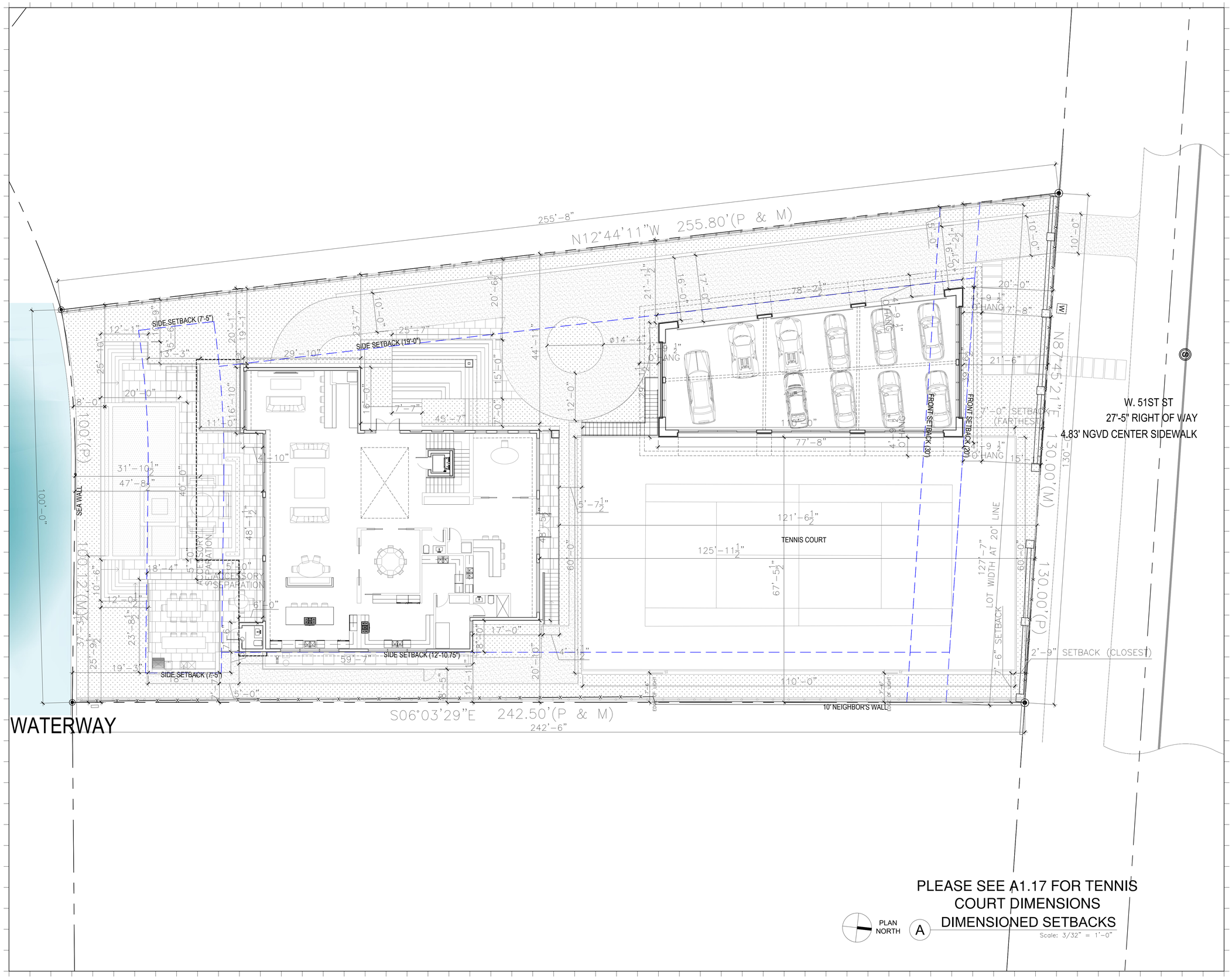

PLEASE SEE A1.17 FOR TENNIS COURT DIMENSIONS

DIMENSIONED SETBACKS

Rev.	Date	Rev.	Date

ALL DRAWINGS AND WRITTEN MATERIAL APPEARING HEREIN CONSTITUTE THE ORIGINAL AND UNPUBLISHED WORK OF KOBI KARP AIA, AND MAY NOT BE DUPLICATED, USED, OR DISCLOSED WITHOUT THE EXPRESS WRITTEN CONSENT OF KOBI KARP ARCHITECTURE & INTERIOR DESIGN, INC. AIA. (c) 2020

DRB

420 W 51st St

MIAMI BEACH, FL 33140

Owner:
Name
Address
Address
Tel:
Email

Consultant:
Name
Address
Address
Tel:
Email

Consultant:
Name
Address
Address
Tel:
Email

Consultant:
Name
Address
Address
Tel:
Email

Architect of Record:
Kobi Karp Architecture and Interior Design, Inc.
2915 Biscayne Boulevard, Suite #200
Miami, Florida 33137 USA
Tel: +1(305) 573 1818
Fax: +1(305) 573 3766

STATE OF FLORIDA
KOBI KARP
AR0012578
REGISTERED ARCHITECT

KOBI KARP
Lic. # AR0012578

SETBACK DIAGRAM

Date	08-02-2021	Sheet No.
Scale		A2.02
Project	2144	

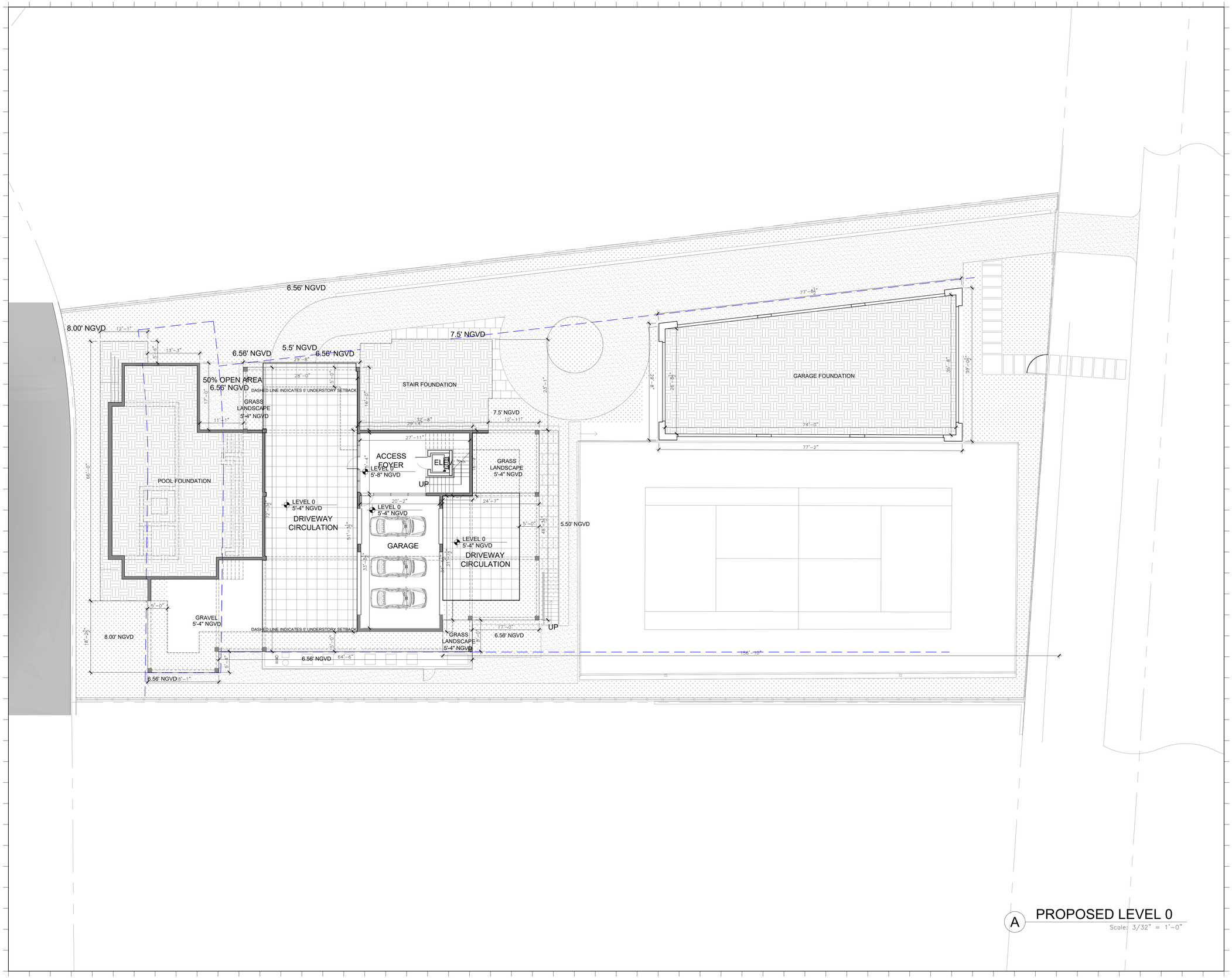

A PROPOSED LEVEL 0

Scale: 3/32" = 1'-0"

Rev.	Date	Rev.	Date

ALL DRAWINGS AND WRITTEN MATERIAL APPEARING HEREIN CONSTITUTE THE ORIGINAL AND UNPUBLISHED WORK OF KOBI KARP AIA, AND MAY NOT BE DUPLICATED, USED, OR DISCLOSED WITHOUT THE EXPRESS WRITTEN CONSENT OF KOBI KARP ARCHITECTURE & INTERIOR DESIGN, INC. AIA. (c) 2020

DRB

420 W 51st St

MIAMI BEACH, FL 33140

Owner:
Name
Address
Address
Tel:
Email

Consultant:
Name
Address
Address
Tel:
Email

Consultant:
Name
Address
Address
Tel:
Email

Consultant:
Name
Address
Address
Tel:
Email

Architect of Record:
Kobi Karp Architecture and Interior Design, Inc.
2915 Biscayne Boulevard, Suite #200
Miami, Florida 33137 USA
Tel: +1(305) 573 1818
Fax: +1(305) 573 3766

STATE OF FLORIDA
KOBI KARP
AR0012578
REGISTERED ARCHITECT

KOBI KARP
Lic. # AR0012578

PROPOSED PLAN

Date	08-02-2021	Sheet No.
Scale		A3.00
Project	2144	

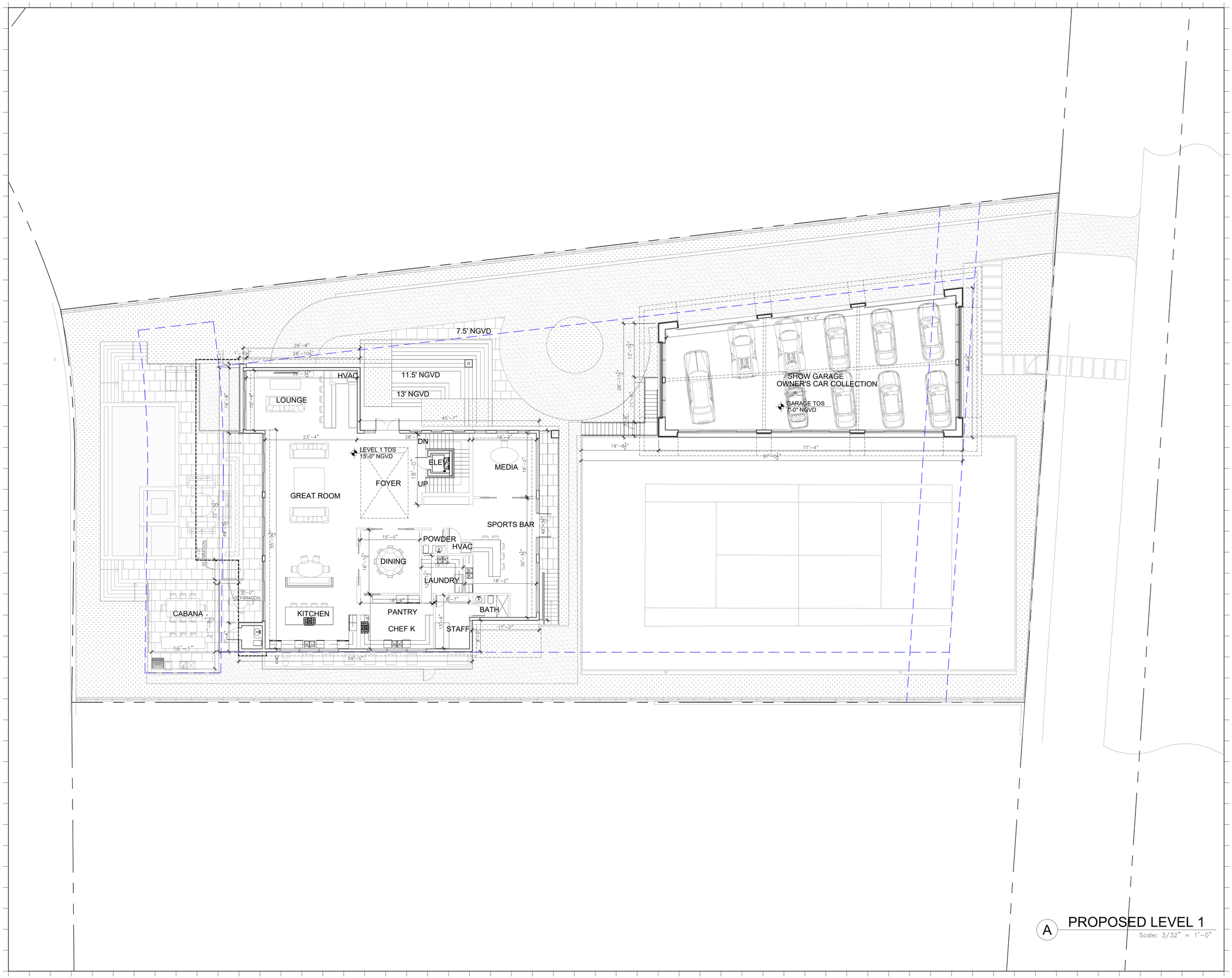

A PROPOSED LEVEL 1

Scale: 3/32" = 1'-0"

Rev.	Date	Rev.	Date

ALL DRAWINGS AND WRITTEN MATERIAL APPEARING HEREIN CONSTITUTE THE ORIGINAL AND UNPUBLISHED WORK OF KOBI KARP AIA, AND MAY NOT BE DUPLICATED, USED, OR DISCLOSED WITHOUT THE EXPRESS WRITTEN CONSENT OF KOBI KARP ARCHITECTURE & INTERIOR DESIGN, INC. AIA. (c) 2020

DRB

420 W 51st St

MIAMI BEACH, FL 33140

Owner:
Name
Address
Address
Tel:
Email

Consultant:
Name
Address
Address
Tel:
Email

Consultant:
Name
Address
Address
Tel:
Email

Consultant:
Name
Address
Address
Tel:
Email

Architect of Record:
Kobi Karp Architecture and Interior Design, Inc.
2915 Biscayne Boulevard, Suite #200
Miami, Florida 33137 USA
Tel: +1(305) 573 1818
Fax: +1(305) 573 3766

STATE OF FLORIDA
KOBI KARP
AR0012578
REGISTERED ARCHITECT

KOBI KARP
Lic. # AR0012578

PROPOSED PLAN

Date	08-02-2021	Sheet No.
Scale		A3.01
Project	2144	

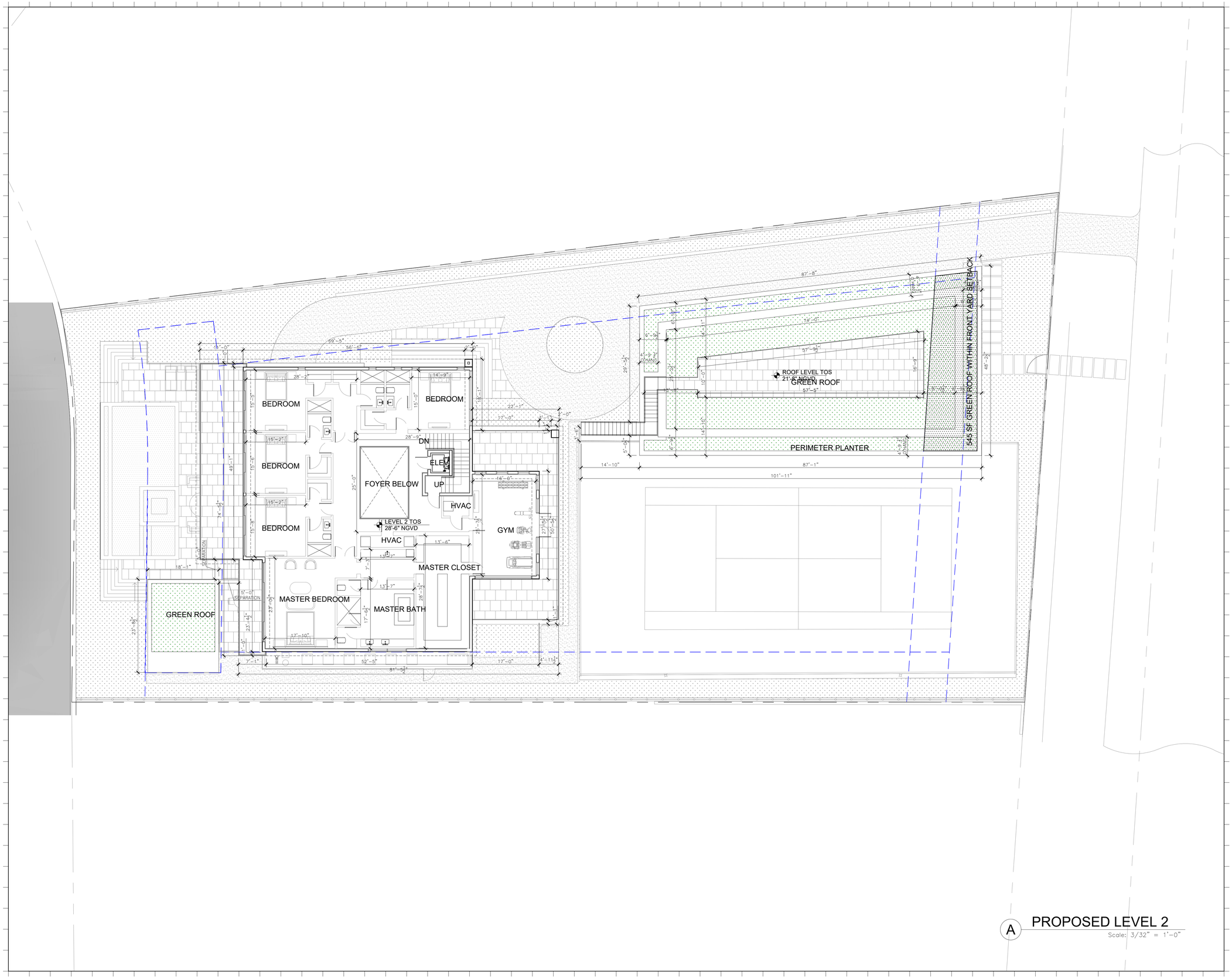

A PROPOSED LEVEL 2

Scale: 3/32" = 1'-0"

1	.		.
2	.		.
3	.		.
4	.		.
5	.		.
6	.		.
7	.		.
8	.		.
9	.		.
10	.		.
11	.		.
12	.		.

Rev.	Date	Rev.	Date

ALL DRAWINGS AND WRITTEN MATERIAL APPEARING HEREIN CONSTITUTE THE ORIGINAL AND UNPUBLISHED WORK OF KOBI KARP AIA, AND MAY NOT BE DUPLICATED, USED, OR DISCLOSED WITHOUT THE EXPRESS WRITTEN CONSENT OF KOBI KARP ARCHITECTURE & INTERIOR DESIGN, INC. AIA. (c) 2020

DRB

420 W 51st St

MIAMI BEACH, FL 33140

Owner:
Name
Address
Address
Tel:
Email

Consultant:
Name
Address
Address
Tel:
Email

Consultant:
Name
Address
Address
Tel:
Email

Consultant:
Name
Address
Address
Tel:
Email

Architect of Record:
Kobi Karp Architecture and Interior Design, Inc.
2915 Biscayne Boulevard, Suite #200
Miami, Florida 33137 USA
Tel: +1(305) 573 1818
Fax: +1(305) 573 3766

STATE OF FLORIDA
KOBI KARP
AR0012578
REGISTERED ARCHITECT

KOBI KARP
Lic. # AR0012578

KOBI KARP

PROPOSED PLAN

Date	08-02-2021	Sheet No.
Scale		A3.02
Project	2144	

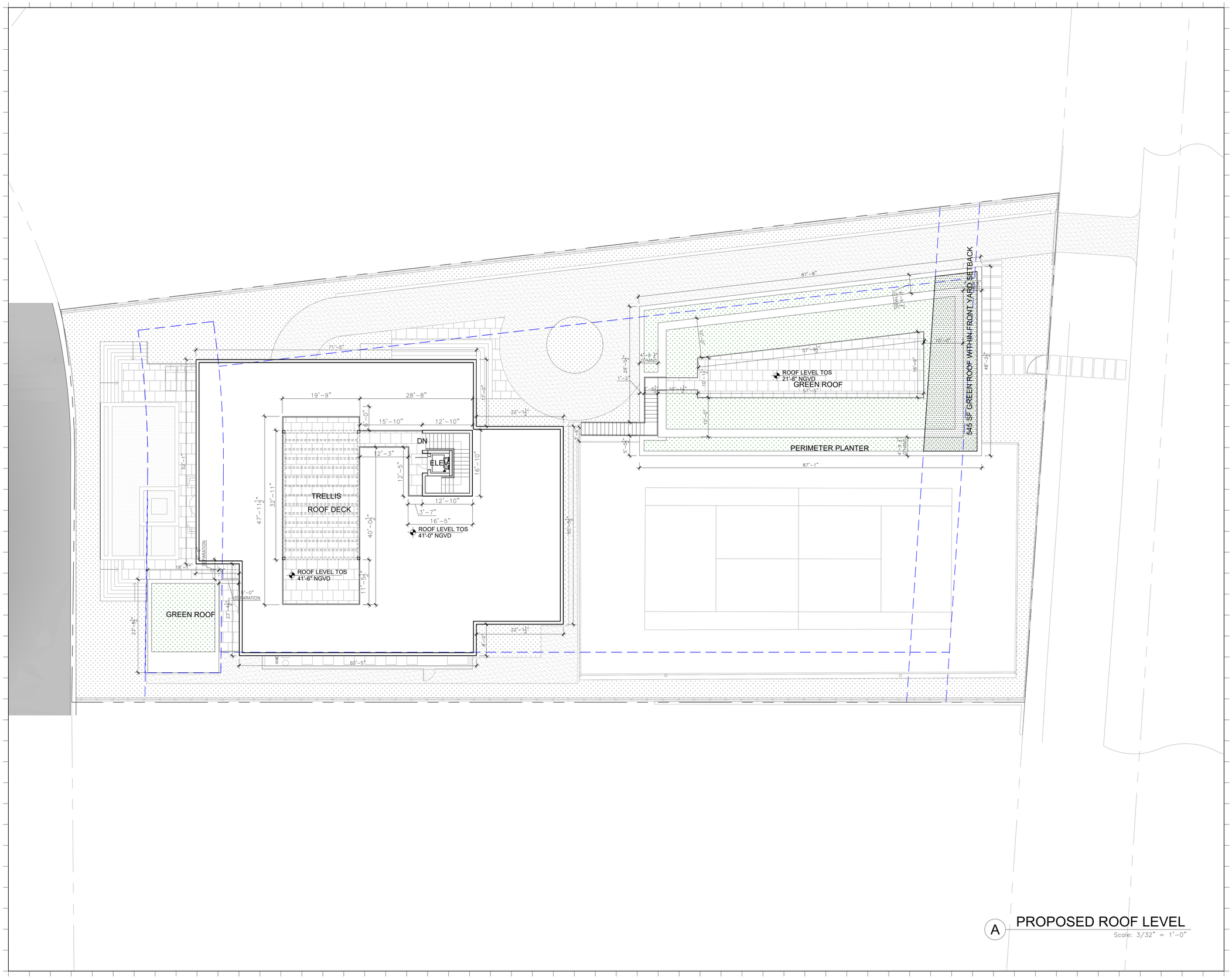

A PROPOSED ROOF LEVEL

Scale: 3/32" = 1'-0"

1	.		.
2	.		.
3	.		.
4	.		.
5	.		.
6	.		.
7	.		.
8	.		.
9	.		.
10	.		.
11	.		.
12	.		.

Rev.	Date	Rev.	Date

ALL DRAWINGS AND WRITTEN MATERIAL APPEARING HEREIN CONSTITUTE THE ORIGINAL AND UNPUBLISHED WORK OF KOBI KARP AIA, AND MAY NOT BE DUPLICATED, USED, OR DISCLOSED WITHOUT THE EXPRESS WRITTEN CONSENT OF KOBI KARP ARCHITECTURE & INTERIOR DESIGN, INC. AIA. (c) 2020

DRB

420 W 51st St

MIAMI BEACH, FL 33140

Owner:
Name
Address
Address
Tel:
Email

Consultant:
Name
Address
Address
Tel:
Email

Consultant:
Name
Address
Address
Tel:
Email

Consultant:
Name
Address
Address
Tel:
Email

Architect of Record:
Kobi Karp Architecture and Interior Design, Inc.
2915 Biscayne Boulevard, Suite #200
Miami, Florida 33137 USA
Tel: +1(305) 573 1818
Fax: +1(305) 573 3766

STATE OF FLORIDA
KOBI KARP
AR0012578
REGISTERED ARCHITECT

KOBI KARP
Lic. # AR0012578

KOBI KARP

PROPOSED ROOF PLAN

Date	08-02-2021	Sheet No.
Scale		A3.03
Project	2144	

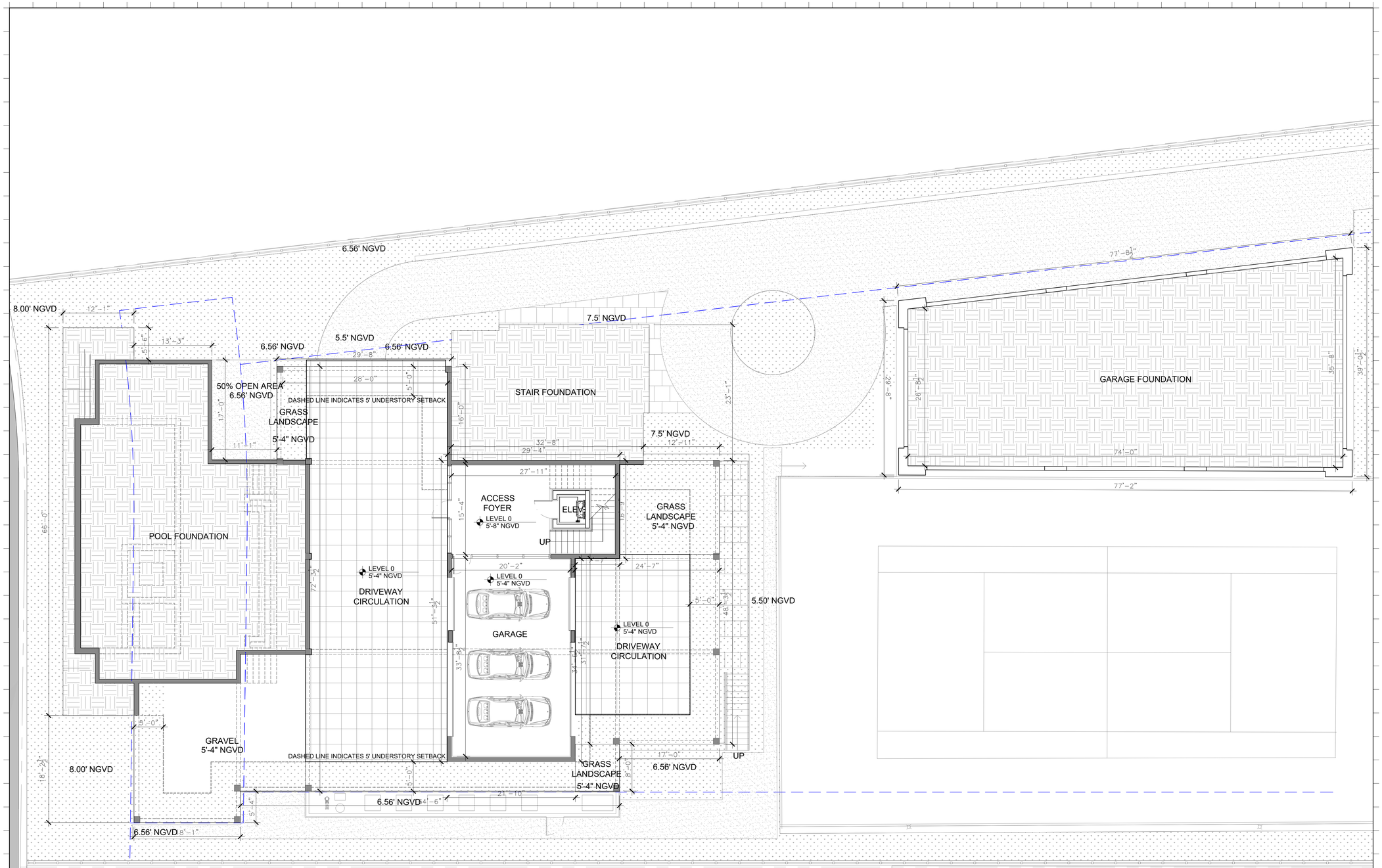

A PROPOSED LEVEL 0 (ENLARGED VIEW)

Scale: 1/8" = 1'-0"

Rev.	Date	Rev.	Date

ALL DRAWINGS AND WRITTEN MATERIAL APPEARING HEREIN CONSTITUTE THE ORIGINAL AND UNPUBLISHED WORK OF KOBI KARP AIA, AND MAY NOT BE DUPLICATED, USED, OR DISCLOSED WITHOUT THE EXPRESS WRITTEN CONSENT OF KOBI KARP ARCHITECTURE & INTERIOR DESIGN, INC. AIA. (c) 2020

DRB

420 W 51st St

MIAMI BEACH, FL 33140

Owner:
Name
Address
Address
Tel:
Email

Consultant:
Name
Address
Address
Tel:
Email

Consultant:
Name
Address
Address
Tel:
Email

Consultant:
Name
Address
Address
Tel:
Email

Architect of Record:
Kobi Karp Architecture and Interior Design, Inc.
2915 Biscayne Boulevard, Suite #200
Miami, Florida 33137 USA
Tel: +1(305) 573 1818
Fax: +1(305) 573 3766

STATE OF FLORIDA
KOBI KARP
AR0012578
REGISTERED ARCHITECT

KOBI KARP
Lic. # AR0012578

PROPOSED PLAN

Date	08-02-2021	Sheet No.
Scale		A3.10
Project	2144	

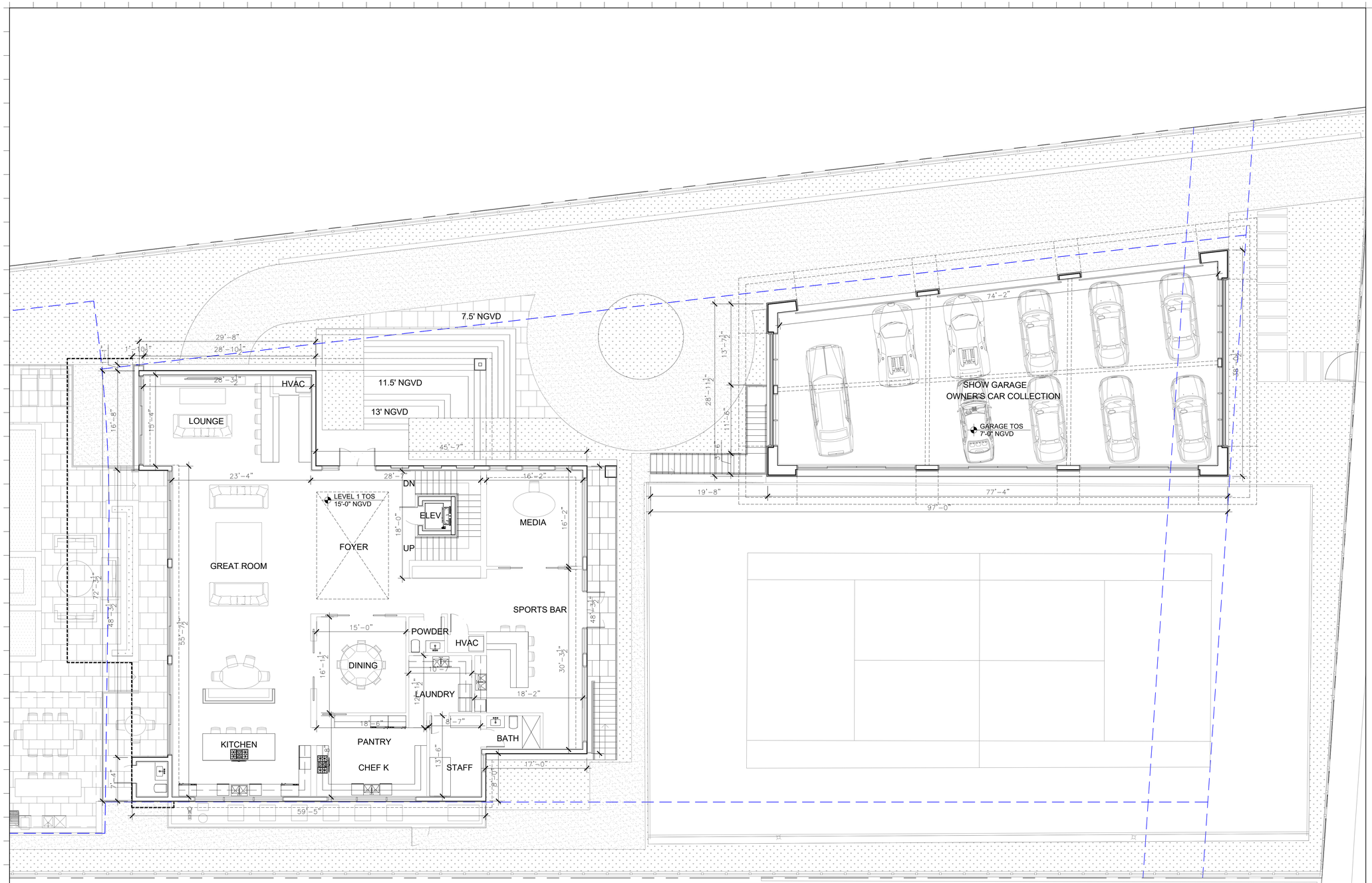

A PROPOSED LEVEL 1 (ENLARGED)

Scale: 1/8" = 1'-0"

Rev.	Date	Rev.	Date

ALL DRAWINGS AND WRITTEN MATERIAL APPEARING HEREIN CONSTITUTE THE ORIGINAL AND UNPUBLISHED WORK OF KOBI KARP AIA, AND MAY NOT BE DUPLICATED, USED, OR DISCLOSED WITHOUT THE EXPRESS WRITTEN CONSENT OF KOBI KARP ARCHITECTURE & INTERIOR DESIGN, INC. AIA. (c) 2020

DRB

420 W 51st St

MIAMI BEACH, FL 33140

Owner:
Name
Address
Address
Tel:
Email

Consultant:
Name
Address
Address
Tel:
Email

Consultant:
Name
Address
Address
Tel:
Email

Consultant:
Name
Address
Address
Tel:
Email

Architect of Record:
Kobi Karp Architecture and Interior Design, Inc.
2915 Biscayne Boulevard, Suite #200
Miami, Florida 33137 USA
Tel: +1(305) 573 1818
Fax: +1(305) 573 3766

STATE OF FLORIDA
KOBI KARP
AR0012578
REGISTERED ARCHITECT

KOBI KARP
Lic. # AR0012578

KOBI KARP

PROPOSED PLAN

Date	08-02-2021	Sheet No.
Scale		A3.11
Project	2144	

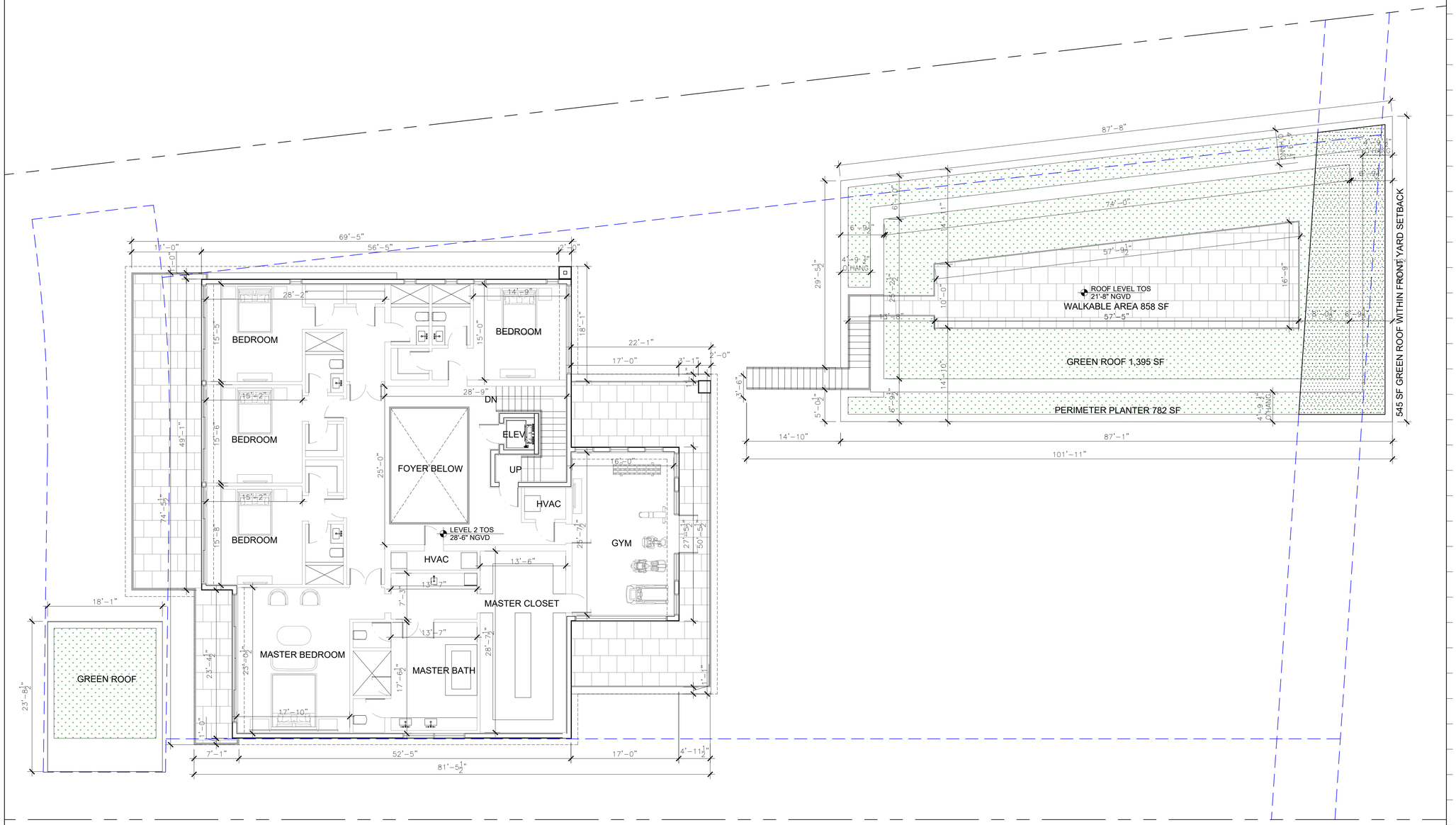

A PROPOSED LEVEL 2 (ENLARGED)

Scale: 1/8" = 1'-0"

Rev.	Date	Rev.	Date

ALL DRAWINGS AND WRITTEN MATERIAL APPEARING HEREIN CONSTITUTE THE ORIGINAL AND UNPUBLISHED WORK OF KOBI KARP AIA, AND MAY NOT BE DUPLICATED, USED, OR DISCLOSED WITHOUT THE EXPRESS WRITTEN CONSENT OF KOBI KARP ARCHITECTURE & INTERIOR DESIGN, INC. AIA. (c) 2020

DRB

420 W 51st St

MIAMI BEACH, FL 33140

Owner:
Name
Address
Address
Tel:
Email

Consultant:
Name
Address
Address
Tel:
Email

Consultant:
Name
Address
Address
Tel:
Email

Consultant:
Name
Address
Address
Tel:
Email

Architect of Record:
Kobi Karp Architecture and Interior Design, Inc.
2915 Biscayne Boulevard, Suite #200
Miami, Florida 33137 USA
Tel: +1(305) 573 1818
Fax: +1(305) 573 3766

STATE OF FLORIDA
KOBI KARP
AR0012578
REGISTERED ARCHITECT

KOBI KARP
Lic. # AR0012578

KOBI KARP

PROPOSED PLAN

Date	08-02-2021	Sheet No.
Scale		A3.12
Project	2144	

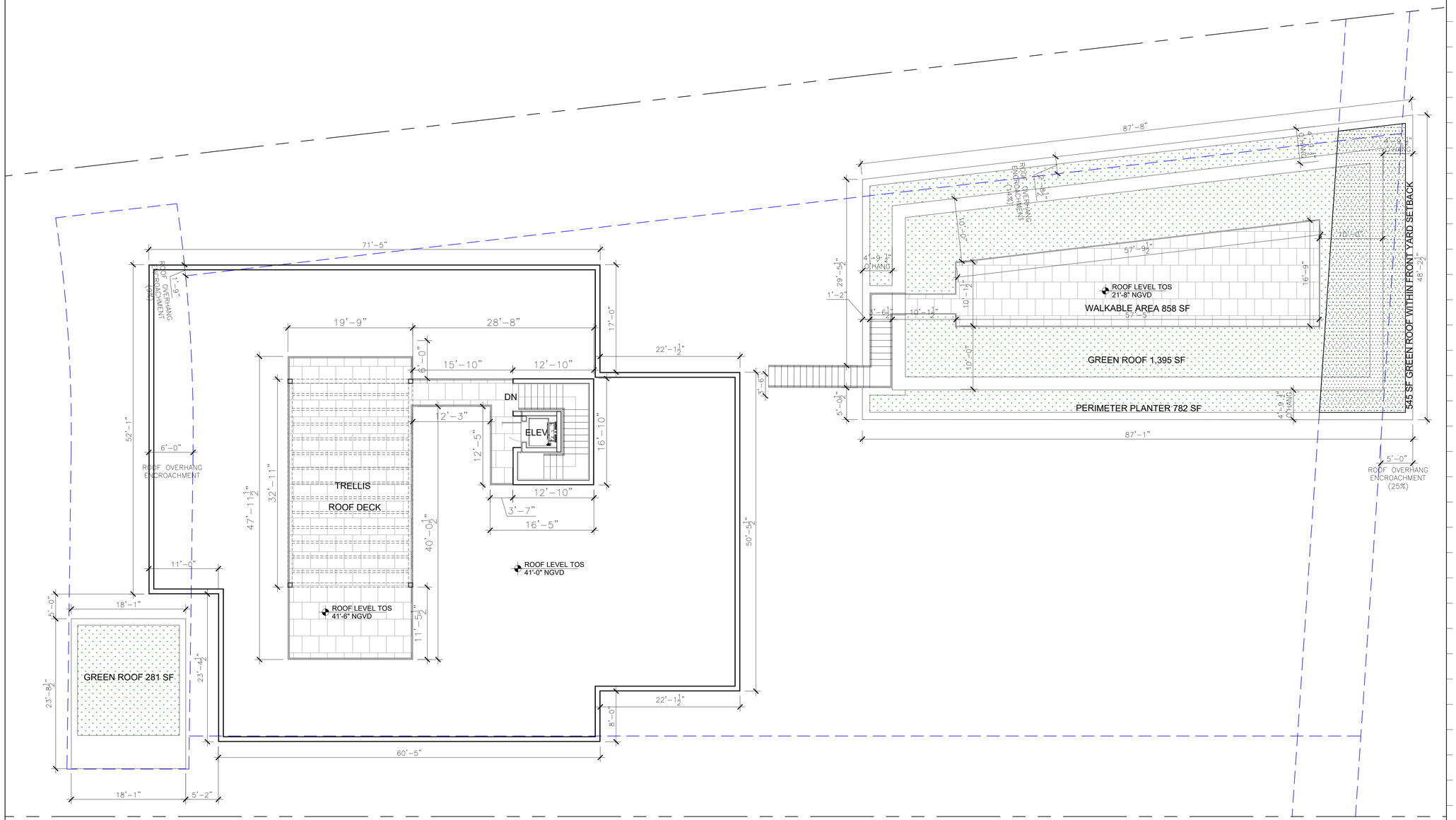

A PROPOSED ROOF LEVEL (ENLARGED)

Scale: 1/8" = 1'-0"

Rev.	Date	Rev.	Date

ALL DRAWINGS AND WRITTEN MATERIAL APPEARING HEREIN CONSTITUTE THE ORIGINAL AND UNPUBLISHED WORK OF KOBI KARP AIA, AND MAY NOT BE DUPLICATED, USED, OR DISCLOSED WITHOUT THE EXPRESS WRITTEN CONSENT OF KOBI KARP ARCHITECTURE & INTERIOR DESIGN, INC. AIA, (c) 2020

DRB

420 W 51st St

MIAMI BEACH, FL 33140

Owner:
Name
Address
Address
Tel:
Email

Consultant:
Name
Address
Address
Tel:
Email

Consultant:
Name
Address
Address
Tel:
Email

Consultant:
Name
Address
Address
Tel:
Email

Architect of Record:
Kobi Karp Architecture and Interior Design, Inc.
2915 Biscayne Boulevard, Suite #200
Miami, Florida 33137 USA
Tel: +1(305) 573 1818
Fax: +1(305) 573 3766

STATE OF FLORIDA
KOBI KARP
AR0012578
REGISTERED ARCHITECT

KOBI KARP
Lic. # AR0012578

PROPOSED ROOF PLAN

Date	08-02-2021	Sheet No.
Scale		A3.13
Project	2144	

ELEVATION MATERIAL LEGEND

1 - STONE

2 - WOOD

3 - METAL FINISH

4 - LOUVERED SCREEN

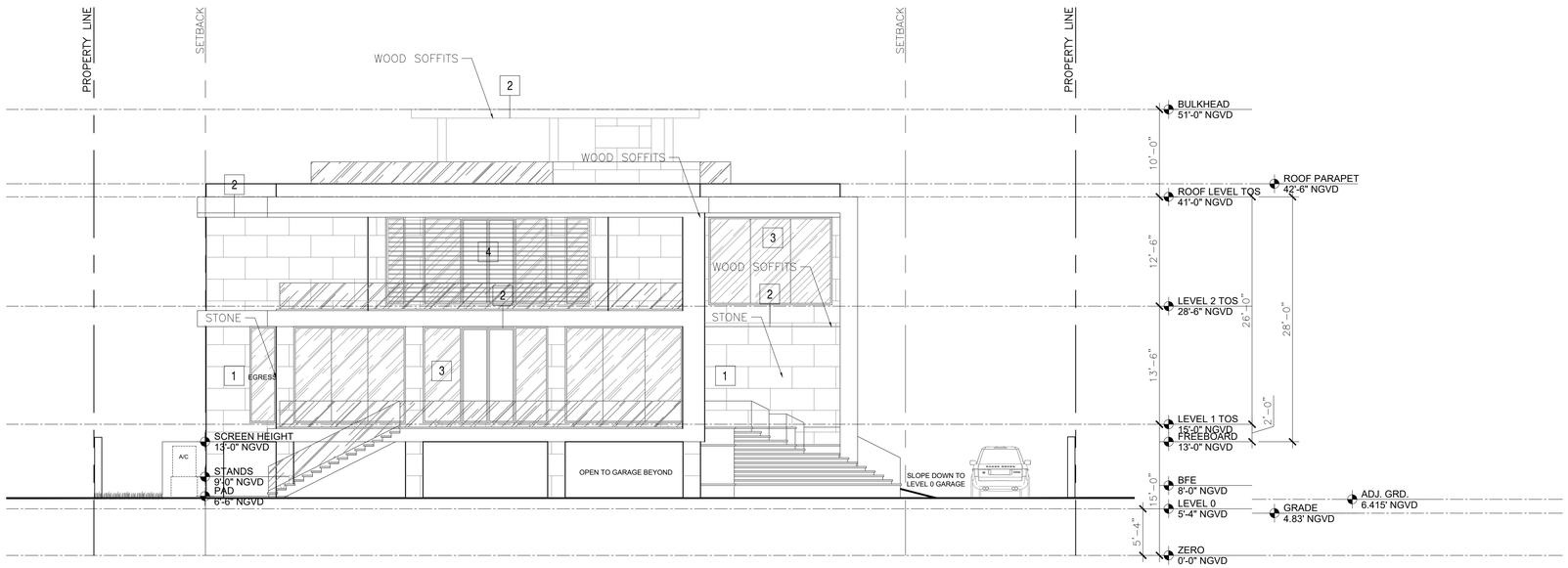

A FRONT NORTH ELEVATION

Scale: 1/8" = 1'-0"

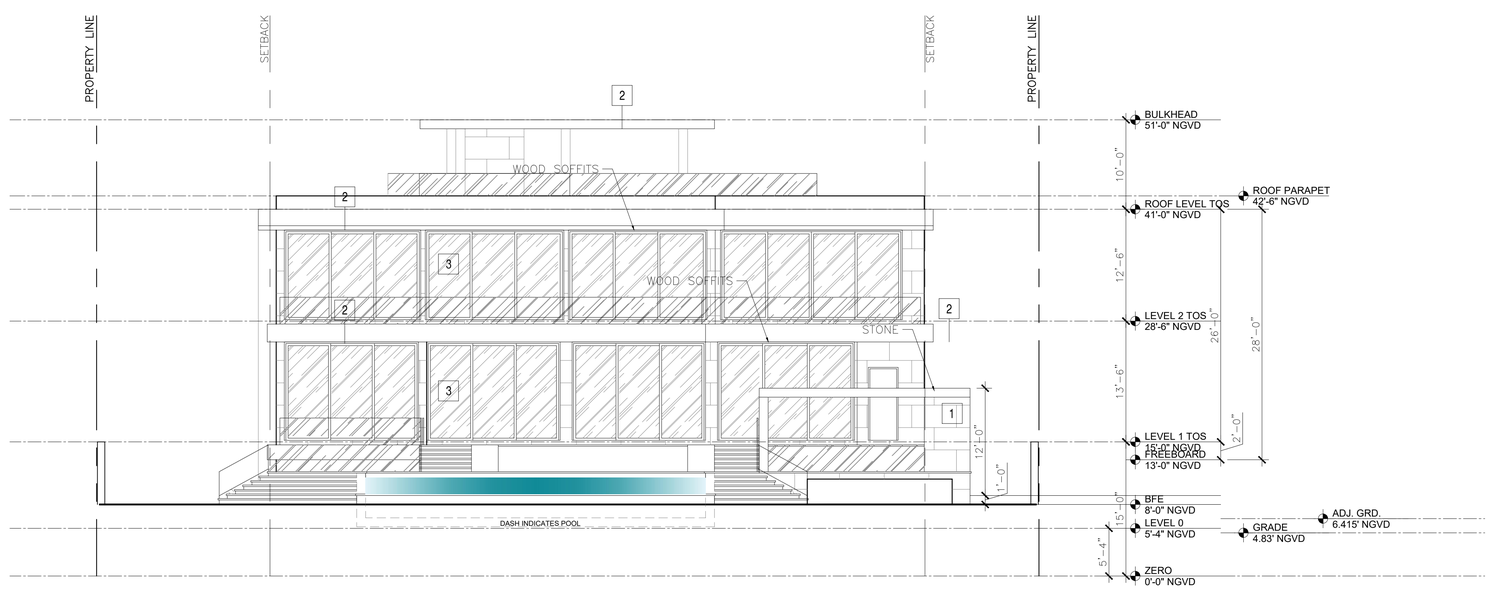

B REAR SOUTH ELEVATION

Scale: 1/8" = 1'-0"

Rev.	Date	Rev.	Date

ALL DRAWINGS AND WRITTEN MATERIAL APPEARING HEREIN CONSTITUTE THE ORIGINAL AND UNPUBLISHED WORK OF KOBI KARP AIA, AND MAY NOT BE DUPLICATED, USED, OR DISCLOSED WITHOUT THE EXPRESS WRITTEN CONSENT OF KOBI KARP ARCHITECTURE & INTERIOR DESIGN, INC. AIA, (c) 2020

DRB

420 W 51st St

MIAMI BEACH, FL 33140

Owner:
Name
Address
Address
Tel:
Email

Consultant:
Name
Address
Address
Tel:
Email

Consultant:
Name
Address
Address
Tel:
Email

Consultant:
Name
Address
Address
Tel:
Email

Architect of Record:
Kobi Karp Architecture and Interior Design, Inc.
2915 Biscayne Boulevard, Suite #200
Miami, Florida 33137 USA
Tel: +1(305) 573 1818
Fax: +1(305) 573 3766

STATE OF FLORIDA
KOBI KARP
AR0012578
REGISTERED ARCHITECT

KOBI KARP
Lic. # AR0012578

ELEVATIONS

Date	08-02-2021	Sheet No.
Scale		A4.01
Project	2144	

ELEVATION MATERIAL LEGEND

1 - STONE

2 - WOOD

3 - METAL FINISH

4 - LOUVERED SCREEN

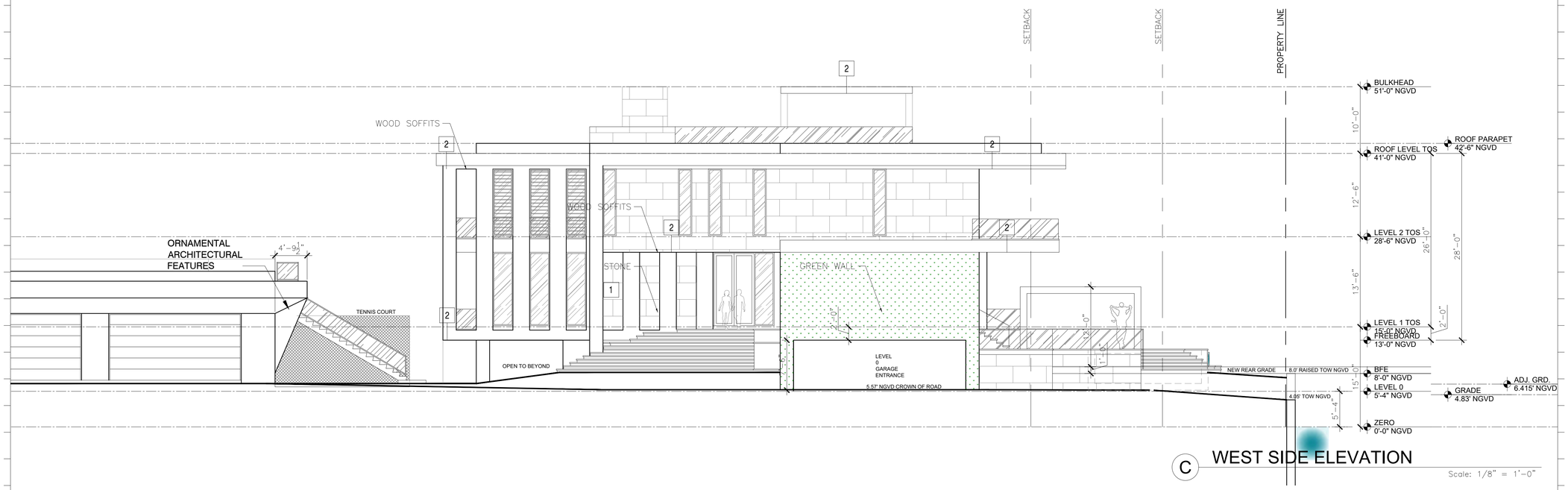

C WEST SIDE ELEVATION

Scale: 1/8" = 1'-0"

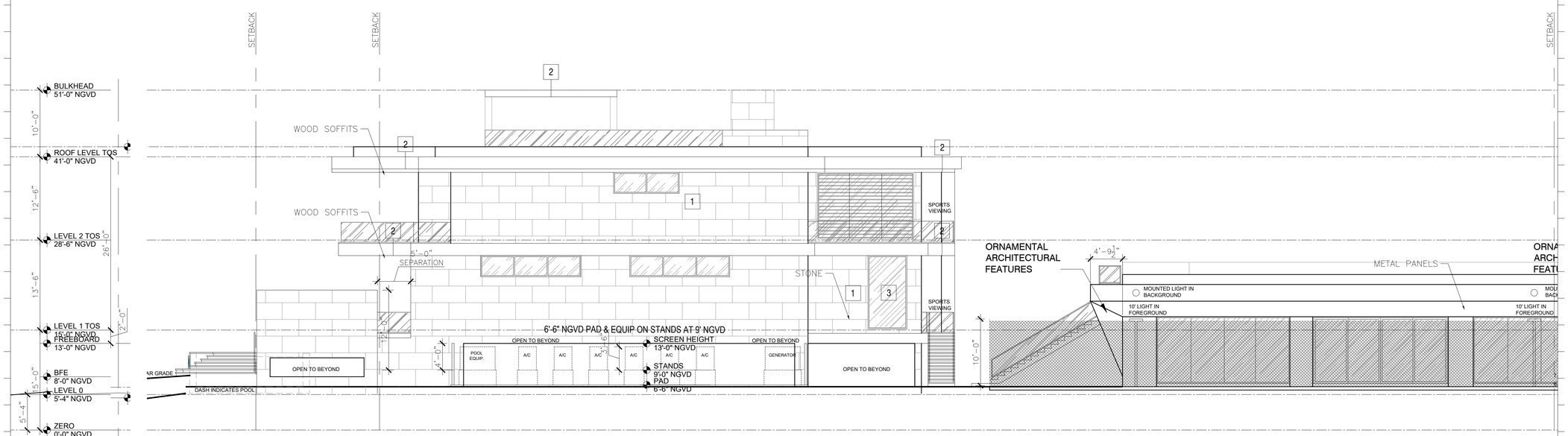

D EAST SIDE ELEVATION

Scale: 1/8" = 1'-0"

Rev.	Date	Rev.	Date

ALL DRAWINGS AND WRITTEN MATERIAL APPEARING HEREIN CONSTITUTE THE ORIGINAL AND UNPUBLISHED WORK OF KOBI KARP AIA, AND MAY NOT BE DUPLICATED, USED, OR DISCLOSED WITHOUT THE EXPRESS WRITTEN CONSENT OF KOBI KARP ARCHITECTURE & INTERIOR DESIGN, INC. AIA. (c) 2020

DRB

420 W 51st St

MIAMI BEACH, FL 33140

Owner:
Name
Address
Address
Tel:
Email

Consultant:
Name
Address
Address
Tel:
Email

Consultant:
Name
Address
Address
Tel:
Email

Consultant:
Name
Address
Address
Tel:
Email

Architect of Record:
Kobi Karp Architecture and Interior Design, Inc.
2915 Biscayne Boulevard, Suite #200
Miami, Florida 33137 USA
Tel: +1(305) 573 1818
Fax: +1(305) 573 3766

STATE OF FLORIDA
KOBI KARP
AR0012578
REGISTERED ARCHITECT

KOBI KARP
Lic. # AR0012578

ELEVATIONS

Date	08-02-2021	Sheet No.
Scale		A4.02
Project	2144	

ELEVATION MATERIAL LEGEND

1 - STONE

2 - WOOD

3 - METAL FINISH

4 - LOUVERED SCREEN

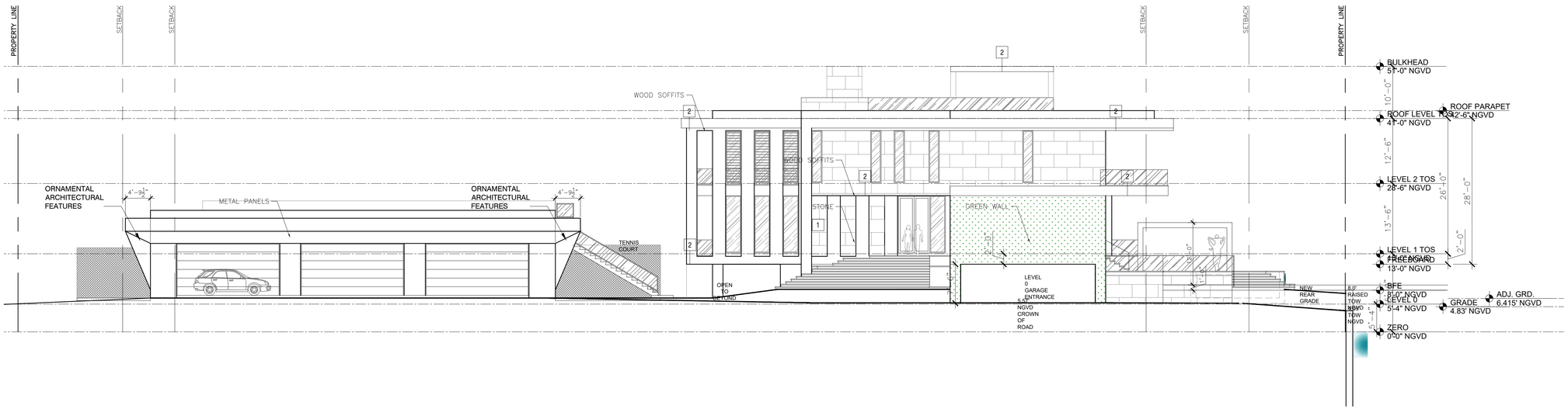

E ENTRY WEST SIDE ELEVATION (FULL LOT VIEW)

Scale: 3/32" = 1'-0"

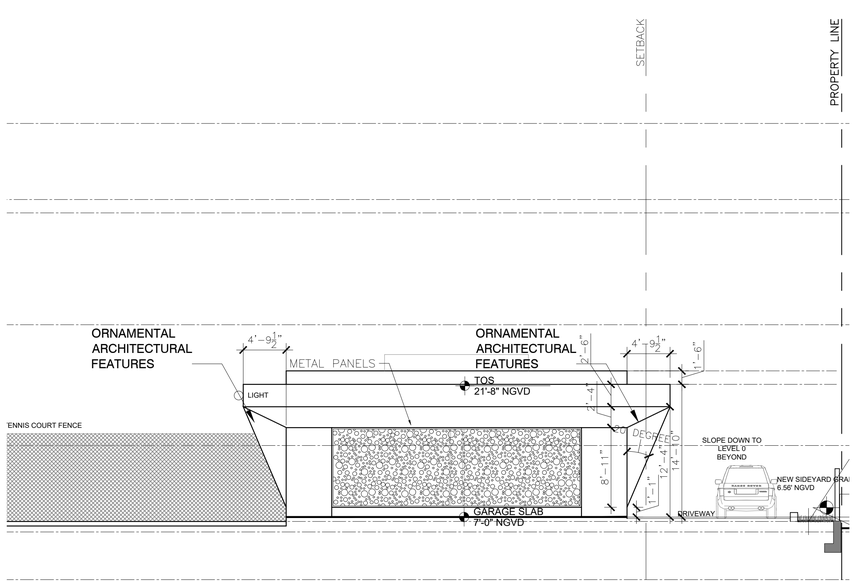

E FRONT NORTH ELEVATION SHOW GARAGE STRUCTURE

Scale: 1/8" = 1'-0"

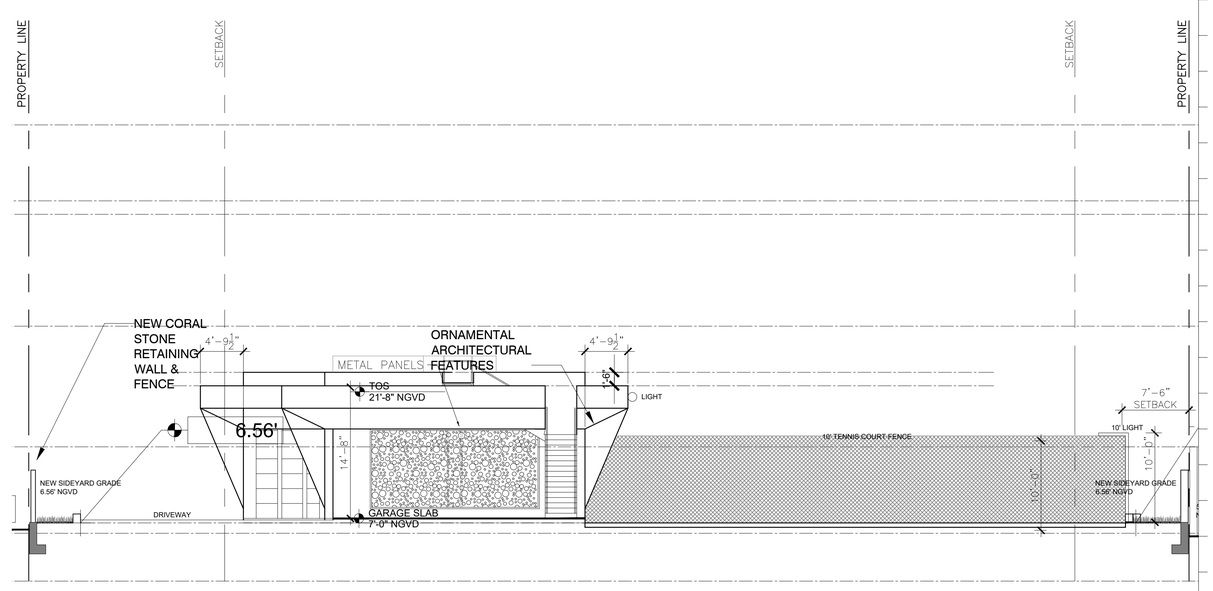

F REAR SOUTH ELEVATION SHOW GARAGE STRUCTURE

Scale: 1/8" = 1'-0"

Rev.	Date	Rev.	Date

ALL DRAWINGS AND WRITTEN MATERIAL APPEARING HEREIN CONSTITUTE THE ORIGINAL AND UNPUBLISHED WORK OF KOBI KARP AIA, AND MAY NOT BE DUPLICATED, USED, OR DISCLOSED WITHOUT THE EXPRESS WRITTEN CONSENT OF KOBI KARP ARCHITECTURE & INTERIOR DESIGN, INC. AIA. (c) 2020

DRB

420 W 51st St

MIAMI BEACH, FL 33140

Owner:
Name
Address
Address
Tel:
Email

Consultant:
Name
Address
Address
Tel:
Email

Consultant:
Name
Address
Address
Tel:
Email

Consultant:
Name
Address
Address
Tel:
Email

Architect of Record:
Kobi Karp Architecture and Interior Design, Inc.
2915 Biscayne Boulevard, Suite #200
Miami, Florida 33137 USA
Tel: +1(305) 573 1818
Fax: +1(305) 573 3766

STATE OF FLORIDA
KOBI KARP
AR0012578
REGISTERED ARCHITECT

KOBI KARP
Lic. # AR0012578

ELEVATIONS

Date	08-02-2021	Sheet No.
Scale		A4.03
Project	2144	

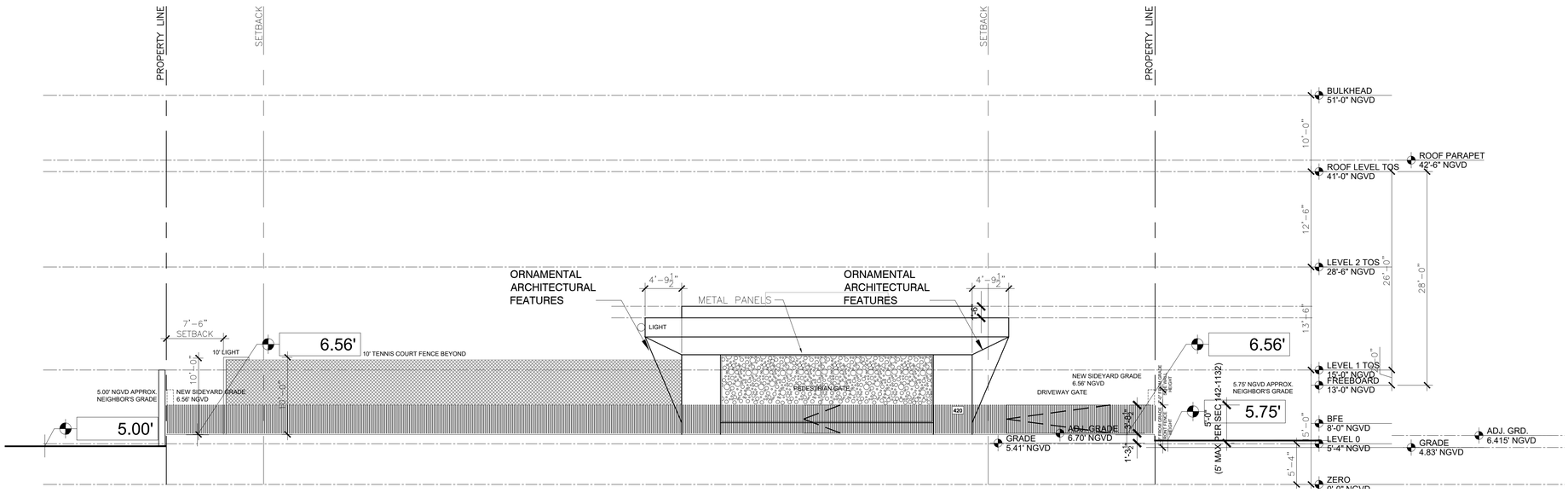

G FRONT NORTH ELEVATION GATES AND PICKET FENCE

Scale: 1/8" = 1'-0"

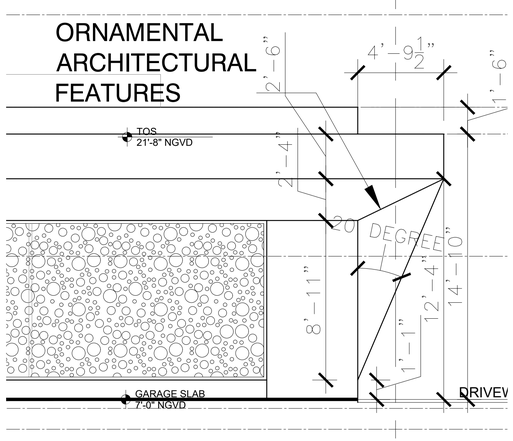

H ARCHITECTURAL FEATURE DETAIL

Scale: 1/4" = 1'-0"

1
2
3
4
5
6
7
8
9
10
11
12

Rev.	Date	Rev.	Date

ALL DRAWINGS AND WRITTEN MATERIAL APPEARING HEREIN CONSTITUTE THE ORIGINAL AND UNPUBLISHED WORK OF KOBI KARP AIA, AND MAY NOT BE DUPLICATED, USED, OR DISCLOSED WITHOUT THE EXPRESS WRITTEN CONSENT OF KOBI KARP ARCHITECTURE & INTERIOR DESIGN, INC. AIA. (c) 2020

DRB

420 W 51st St

MIAMI BEACH, FL 33140

Owner:
Name
Address
Address
Tel:
Email

Consultant:
Name
Address
Address
Tel:
Email

Consultant:
Name
Address
Address
Tel:
Email

Consultant:
Name
Address
Address
Tel:
Email

Architect of Record:
Kobi Karp Architecture and Interior Design, Inc.
2915 Biscayne Boulevard, Suite #200
Miami, Florida 33137 USA
Tel: +1(305) 573 1818
Fax: +1(305) 573 3766

STATE OF FLORIDA
KOBI KARP
AR0012578
REGISTERED ARCHITECT

KOBI KARP
Lic. # AR0012578

ELEVATIONS

Date	08-02-2021	Sheet No.
Scale		A4.04
Project	2144	

ELEVATION MATERIAL LEGEND

1 - STONE

2 - WOOD

3 - METAL FINISH

4 - LOUVERED SCREEN

A FRONT ELEVATION

Scale: 1/8" = 1'-0"

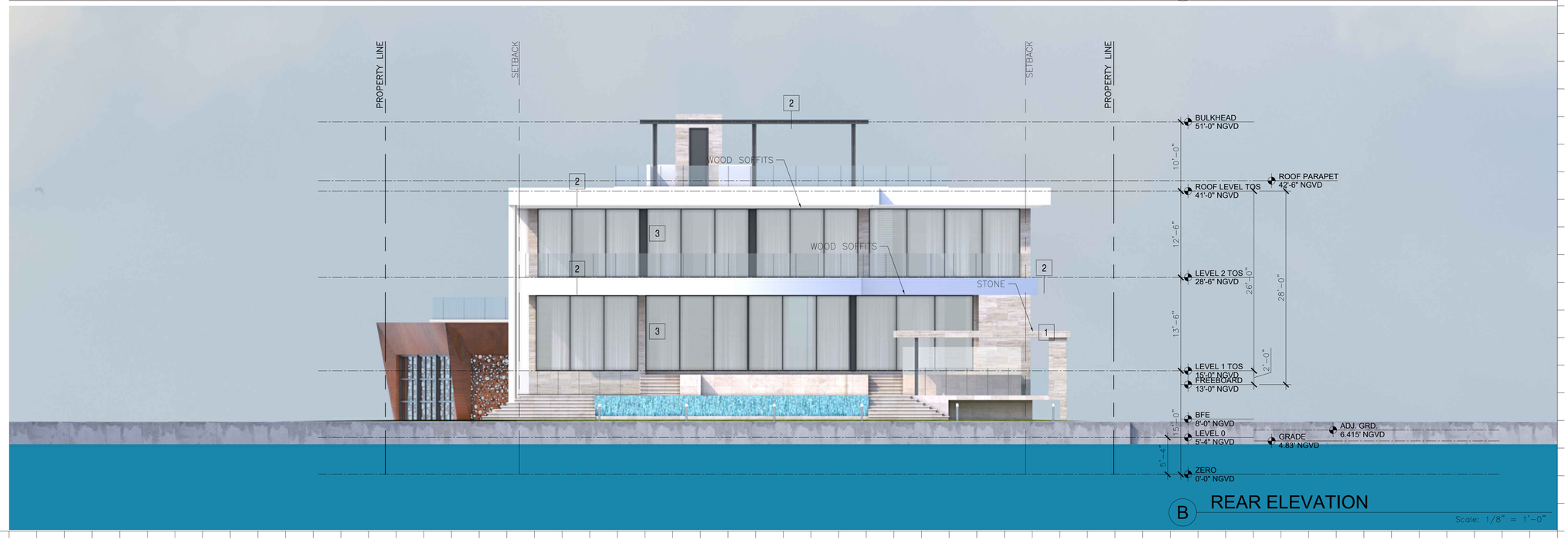

B REAR ELEVATION

Scale: 1/8" = 1'-0"

Rev.	Date	Rev.	Date

ALL DRAWINGS AND WRITTEN MATERIAL APPEARING HEREIN CONSTITUTE THE ORIGINAL AND UNPUBLISHED WORK OF KOBI KARP AIA, AND MAY NOT BE DUPLICATED, USED, OR DISCLOSED WITHOUT THE EXPRESS WRITTEN CONSENT OF KOBI KARP ARCHITECTURE & INTERIOR DESIGN, INC. AIA. (c) 2020

DRB

420 W 51st St

MIAMI BEACH, FL 33140

Owner:
Name
Address
Address
Tel:
Email

Consultant:
Name
Address
Address
Tel:
Email

Consultant:
Name
Address
Address
Tel:
Email

Consultant:
Name
Address
Address
Tel:
Email

Architect of Record:
Kobi Karp Architecture and Interior Design, Inc.
2915 Biscayne Boulevard, Suite #200
Miami, Florida 33137 USA
Tel: +1(305) 573 1818
Fax: +1(305) 573 3766

STATE OF FLORIDA
KOBI KARP
AR0012578
REGISTERED ARCHITECT

KOBI KARP
Lic. # AR0012578

KOBI KARP

RENDERED ELEVATIONS

Date	08-02-2021	Sheet No.
Scale		A4.10
Project	2144	

ELEVATION MATERIAL LEGEND

1 - STONE

2 - WOOD

3 - METAL FINISH

4 - LOUVERED SCREEN

C SIDE ELEVATION

Scale: 1/8" = 1'-0"

D SIDE ELEVATION

Scale: 1/8" = 1'-0"

Rev.	Date	Rev.	Date

ALL DRAWINGS AND WRITTEN MATERIAL APPEARING HEREIN CONSTITUTE THE ORIGINAL AND UNPUBLISHED WORK OF KOBI KARP AIA, AND MAY NOT BE DUPLICATED, USED, OR DISCLOSED WITHOUT THE EXPRESS WRITTEN CONSENT OF KOBI KARP ARCHITECTURE & INTERIOR DESIGN, INC. AIA. (c) 2020

DRB

420 W 51st St

MIAMI BEACH, FL 33140

Owner:
Name
Address
Address
Tel:
Email

Consultant:
Name
Address
Address
Tel:
Email

Consultant:
Name
Address
Address
Tel:
Email

Consultant:
Name
Address
Address
Tel:
Email

Architect of Record:
Kobi Karp Architecture and Interior Design, Inc.
2915 Biscayne Boulevard, Suite #200
Miami, Florida 33137 USA
Tel: +1(305) 573 1818
Fax: +1(305) 573 3766

STATE OF FLORIDA
KOBI KARP
AR0012578
REGISTERED ARCHITECT
KOBI KARP
Lic. # AR0012578

KOBI KARP

RENDERED ELEVATIONS

Date	08-02-2021	Sheet No.
Scale		A4.11
Project	2144	

ELEVATION MATERIAL LEGEND

1 - STONE

2 - WOOD

3 - METAL FINISH

4 - LOUVERED SCREEN

E ENTRY SIDE ELEVATION (FULL LOT VIEW)

Scale: 3/32" = 1'-0"

E FRONT ELEVATION SHOW GARAGE STRUCTURE

Scale: 1/8" = 1'-0"

Rev.	Date	Rev.	Date

ALL DRAWINGS AND WRITTEN MATERIAL APPEARING HEREIN CONSTITUTE THE ORIGINAL AND UNPUBLISHED WORK OF KOBI KARP AIA, AND MAY NOT BE DUPLICATED, USED, OR DISCLOSED WITHOUT THE EXPRESS WRITTEN CONSENT OF KOBI KARP ARCHITECTURE & INTERIOR DESIGN, INC. AIA. (c) 2020

DRB

420 W 51st St

MIAMI BEACH, FL 33140

Owner:
Name
Address
Address
Tel:
Email

Consultant:
Name
Address
Address
Tel:
Email

Consultant:
Name
Address
Address
Tel:
Email

Consultant:
Name
Address
Address
Tel:
Email

Architect of Record:
Kobi Karp Architecture and Interior Design, Inc.
2915 Biscayne Boulevard, Suite #200
Miami, Florida 33137 USA
Tel: +1(305) 573 1818
Fax: +1(305) 573 3766

STATE OF FLORIDA
KOBI KARP
AR0012578
REGISTERED ARCHITECT

KOBI KARP
Lic. # AR0012578

KOBI KARP

RENDERED ELEVATIONS

Date	08-02-2021	Sheet No.
Scale		A4.12
Project	2144	

© The work product provided by Kobi Karp Architecture and Interior Design, Inc. is the sole property of Kobi Karp Architecture and Interior Design, Inc. The work product may not be used without the expressed written consent of Kobi Karp Architecture and Interior Design, Inc (KKAID)

A N.W. AXONOMETRIC

Rev.	Date	Rev.	Date

ALL DRAWINGS AND WRITTEN MATERIAL APPEARING HEREIN CONSTITUTE THE ORIGINAL AND UNPUBLISHED WORK OF KOBI KARP AIA, AND MAY NOT BE DUPLICATED, USED, OR DISCLOSED WITHOUT THE EXPRESS WRITTEN CONSENT OF KOBI KARP ARCHITECTURE & INTERIOR DESIGN, INC. AIA. (c) 2020

DRB

420 W 51st St

MIAMI BEACH, FL 33140

Owner:
Name
Address
Address
Tel:
Email

Consultant:
Name
Address
Address
Tel:
Email

Consultant:
Name
Address
Address
Tel:
Email

Consultant:
Name
Address
Address
Tel:
Email

Architect of Record:
Kobi Karp Architecture and Interior Design, Inc.
2915 Biscayne Boulevard, Suite #200
Miami, Florida 33137 USA
Tel: +1(305) 573 1818
Fax: +1(305) 573 3766

STATE OF FLORIDA
KOBI KARP
AR0012578
REGISTERED ARCHITECT
KOBI KARP
Lic. # AR0012578

KOBI KARP

AXONOMETRICS

Date	08-02-2021	Sheet No.
Scale		A4.13
Project	2144	

© The work product provided by Kobi Karp Architecture and Interior Design, Inc. is the sole property of Kobi Karp Architecture and Interior Design, Inc. The work product may not be used without the expressed written consent of Kobi Karp Architecture and Interior Design, Inc (KKAID)

B S.E. AXONOMETRIC

Rev.	Date	Rev.	Date

ALL DRAWINGS AND WRITTEN MATERIAL APPEARING HEREIN CONSTITUTE THE ORIGINAL AND UNPUBLISHED WORK OF KOBI KARP AIA, AND MAY NOT BE DUPLICATED, USED, OR DISCLOSED WITHOUT THE EXPRESS WRITTEN CONSENT OF KOBI KARP ARCHITECTURE & INTERIOR DESIGN, INC. AIA. (c) 2020

DRB

420 W 51st St

MIAMI BEACH, FL 33140

Owner:
Name
Address
Address
Tel:
Email

Consultant:
Name
Address
Address
Tel:
Email

Consultant:
Name
Address
Address
Tel:
Email

Consultant:
Name
Address
Address
Tel:
Email

Architect of Record:
Kobi Karp Architecture and Interior Design, Inc.
2915 Biscayne Boulevard, Suite #200
Miami, Florida 33137 USA
Tel: +1(305) 573 1818
Fax: +1(305) 573 3766

STATE OF FLORIDA
KOBI KARP
AR0012578
REGISTERED ARCHITECT

KOBI KARP
Lic. # AR0012578

KOBI KARP

AXONOMETRICS

Date	08-02-2021	Sheet No.
Scale		A4.14
Project	2144	

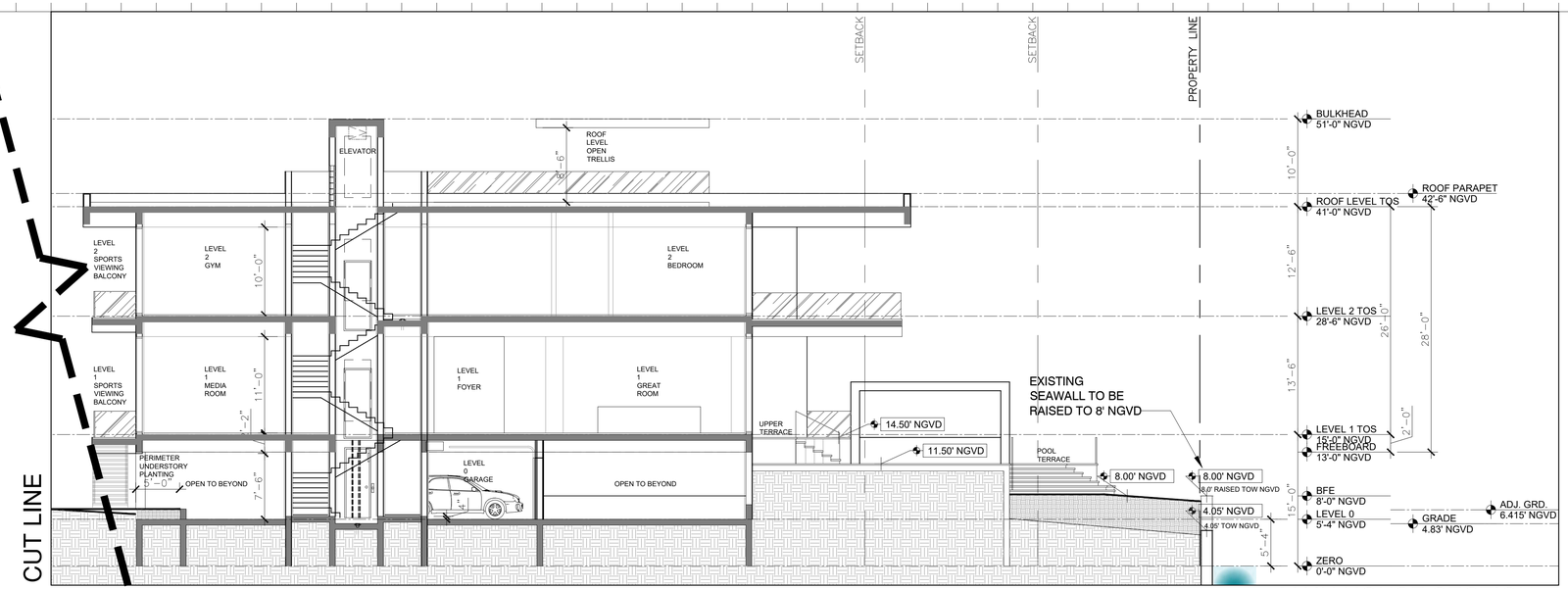

1 MAIN HOUSE SECTION

Scale: 1/8" = 1'-0"

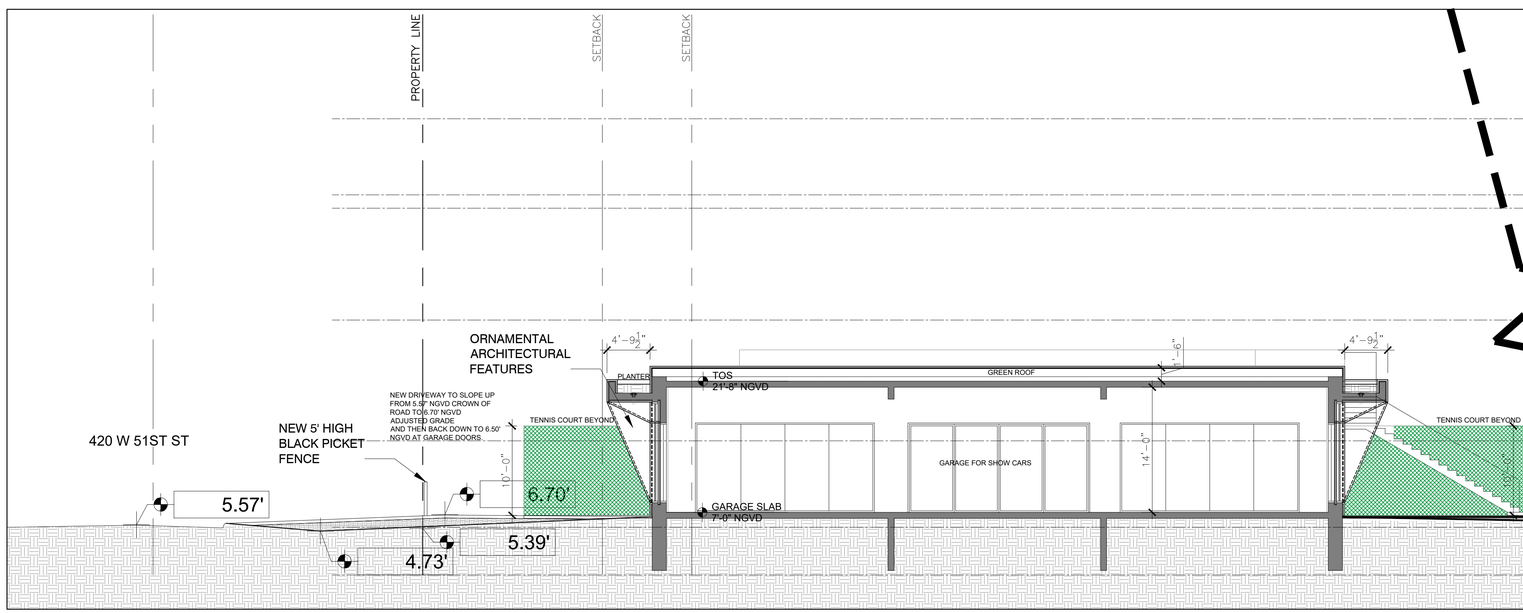

2 GARAGE SECTION

Scale: 1/8" = 1'-0"

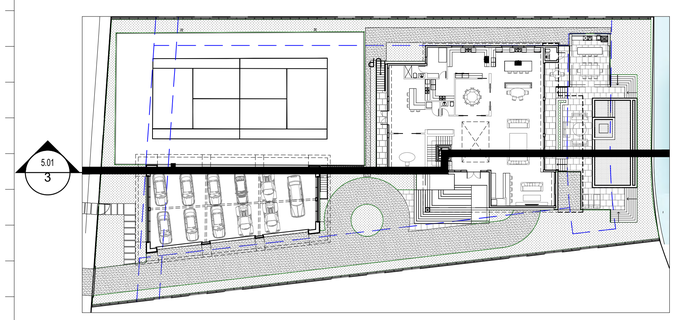

4 FULL SITE SECTION KEY

Scale: 1/32" = 1'-0"

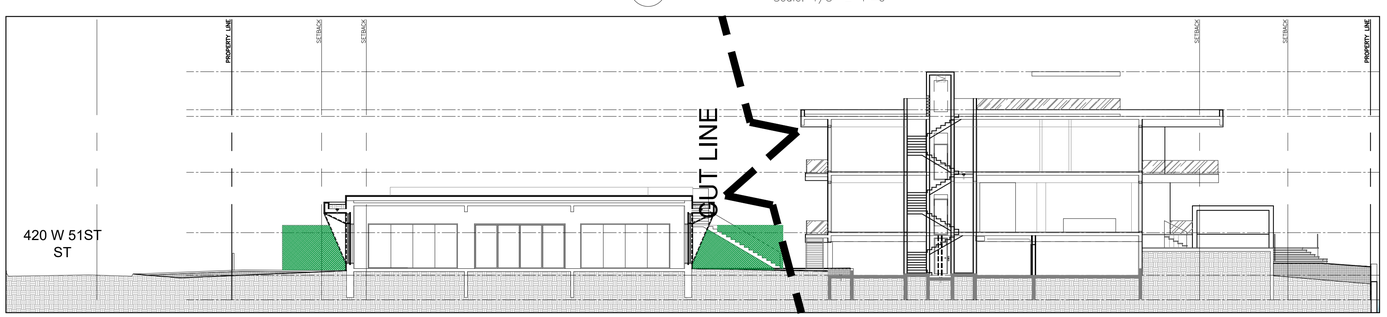

3 FULL SITE SECTION KEY

Scale: 1/16" = 1'-0"

Rev.	Date	Rev.	Date

ALL DRAWINGS AND WRITTEN MATERIAL APPEARING HEREIN CONSTITUTE THE ORIGINAL AND UNPUBLISHED WORK OF KOBI KARP AIA, AND MAY NOT BE DUPLICATED, USED, OR DISCLOSED WITHOUT THE EXPRESS WRITTEN CONSENT OF KOBI KARP ARCHITECTURE & INTERIOR DESIGN, INC. AIA. (c) 2020

DRB

420 W 51st St

MIAMI BEACH, FL 33140

Owner:
Name
Address
Address
Tel:
Email

Consultant:
Name
Address
Address
Tel:
Email

Consultant:
Name
Address
Address
Tel:
Email

Consultant:
Name
Address
Address
Tel:
Email

Architect of Record:
Kobi Karp Architecture and Interior Design, Inc.
2915 Biscayne Boulevard, Suite #200
Miami, Florida 33137 USA
Tel: +1(305) 573 1818
Fax: +1(305) 573 3766

STATE OF FLORIDA
KOBI KARP
AR0012578
REGISTERED ARCHITECT
KOBI KARP
Lic. # AR0012578

KOBI KARP

SECTIONS

Date	08-02-2021	Sheet No.
Scale		A5.01
Project	2144	

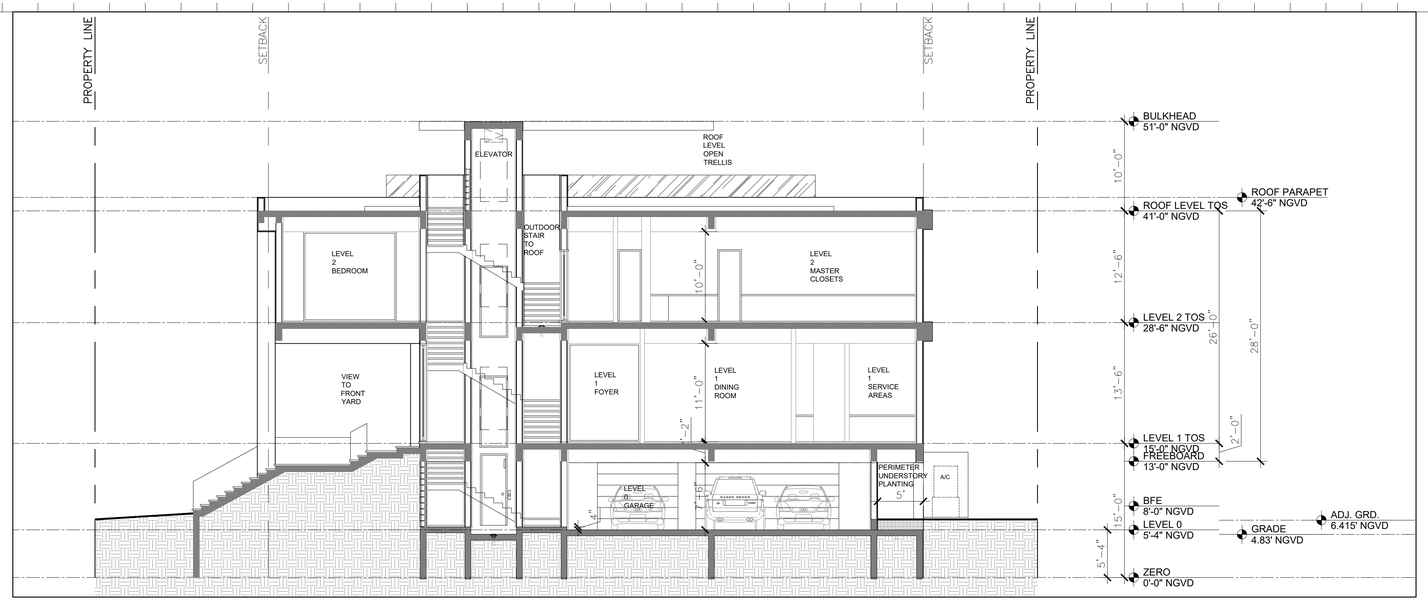

5 MAIN HOUSE SECTION

Scale: 1/8" = 1'-0"

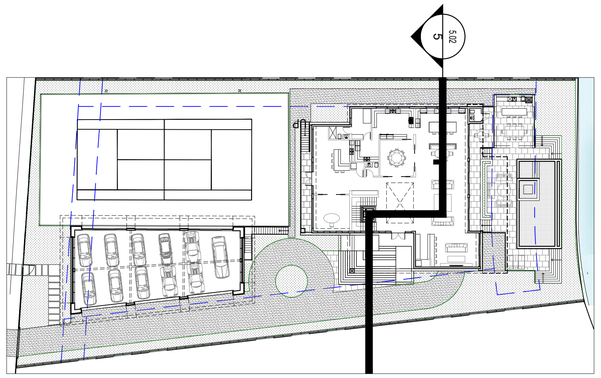

6 SECTION KEY

Scale: 1/32" = 1'-0"

Rev.	Date	Rev.	Date

ALL DRAWINGS AND WRITTEN MATERIAL APPEARING HEREIN CONSTITUTE THE ORIGINAL AND UNPUBLISHED WORK OF KOBI KARP AIA, AND MAY NOT BE DUPLICATED, USED, OR DISCLOSED WITHOUT THE EXPRESS WRITTEN CONSENT OF KOBI KARP ARCHITECTURE & INTERIOR DESIGN, INC. AIA, (c) 2020

DRB

420 W 51st St

MIAMI BEACH, FL 33140

Owner:
Name
Address
Address
Tel:
Email

Consultant:
Name
Address
Address
Tel:
Email

Consultant:
Name
Address
Address
Tel:
Email

Consultant:
Name
Address
Address
Tel:
Email

Architect of Record:
Kobi Karp Architecture and Interior Design, Inc.
2915 Biscayne Boulevard, Suite #200
Miami, Florida 33137 USA
Tel: +1(305) 573 1818
Fax: +1(305) 573 3766

STATE OF FLORIDA
KOBI KARP
AR0012578
REGISTERED ARCHITECT

KOBI KARP
Lic. # AR0012578

SECTIONS

Date	08-02-2021	Sheet No.
Scale		A5.02
Project	2144	

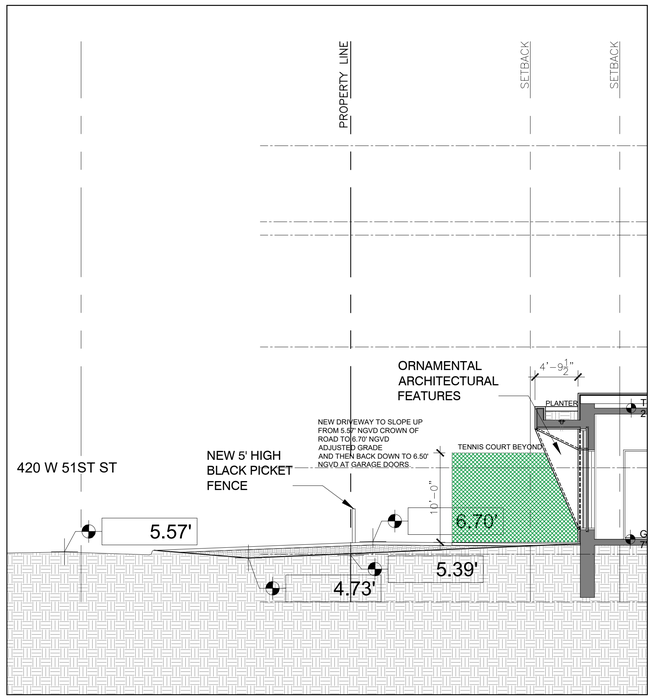

1 FRONTYARD SITE SECTION

Scale: 1/8" = 1'–0"

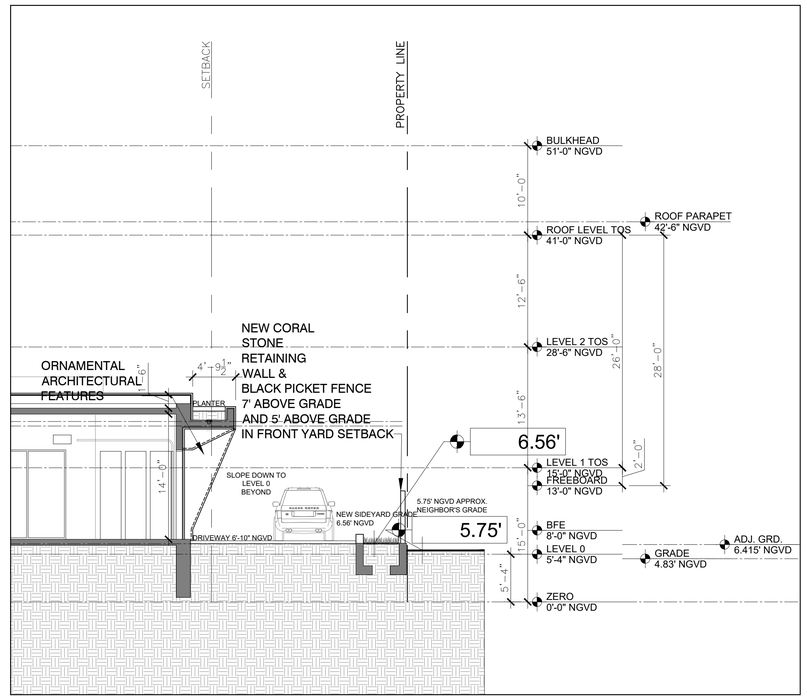

2 SIDEYARD SITE SECTION

Scale: 1/8" = 1'–0"

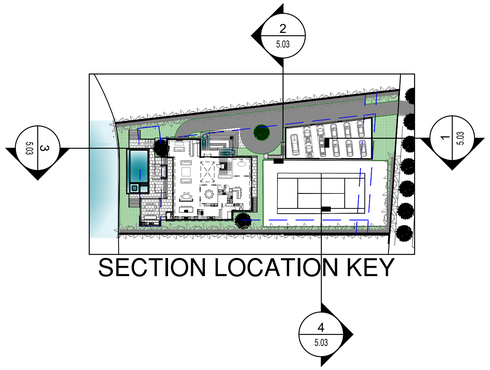

SECTION LOCATION KEY

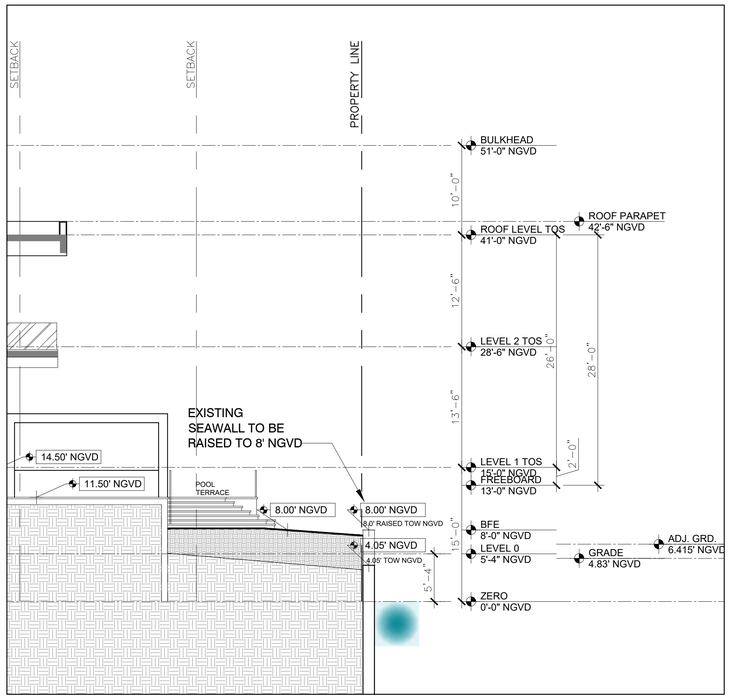

3 REARYARD SITE SECTION

Scale: 1/8" = 1'–0"

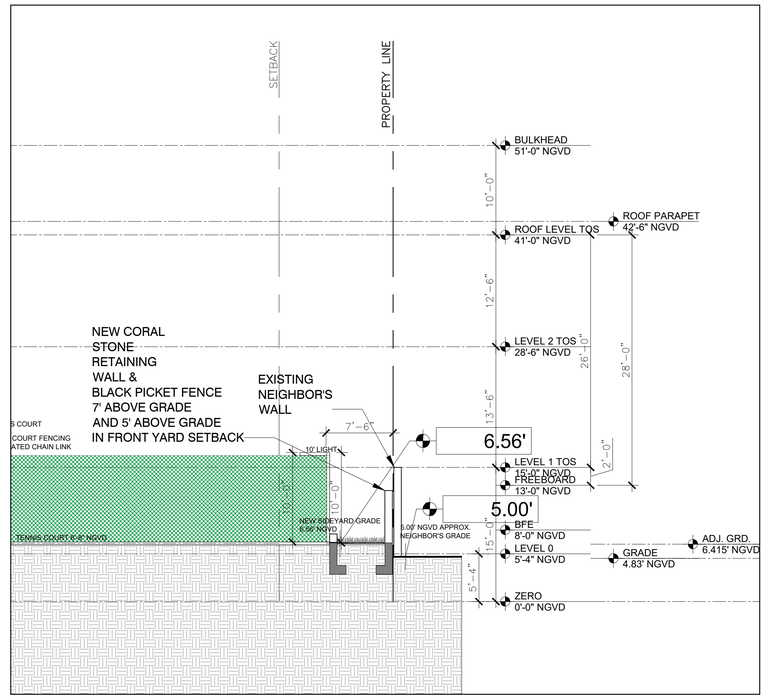

4 SIDEYARD SITE SECTION

Scale: 1/8" = 1'–0"

Rev.	Date	Rev.	Date

ALL DRAWINGS AND WRITTEN MATERIAL APPEARING HEREIN CONSTITUTE THE ORIGINAL AND UNPUBLISHED WORK OF KOBI KARP AIA, AND MAY NOT BE DUPLICATED, USED, OR DISCLOSED WITHOUT THE EXPRESS WRITTEN CONSENT OF KOBI KARP ARCHITECTURE & INTERIOR DESIGN, INC. AIA. (c) 2020

DRB

420 W 51st St

MIAMI BEACH, FL 33140

Owner:
Name
Address
Address
Tel:
Email

Consultant:
Name
Address
Address
Tel:
Email

Consultant:
Name
Address
Address
Tel:
Email

Consultant:
Name
Address
Address
Tel:
Email

Architect of Record:
Kobi Karp Architecture and Interior Design, Inc.
2915 Biscayne Boulevard, Suite #200
Miami, Florida 33137 USA
Tel: +1(305) 573 1818
Fax: +1(305) 573 3766

STATE OF FLORIDA
KOBI KARP
AR0012578
REGISTERED ARCHITECT

KOBI KARP
Lic. # AR0012578

SITE SECTIONS

Date	08-02-2021	Sheet No.
Scale		A5.03
Project	2144	