

SCOPE OF WORK

THE FOLLOWING DRAWINGS ILLUSTRATE THE PROPOSED SCOPE OF WORK FOR 4721 PINE TREE DRIVE TO BE APPROVED BY MIAMI BEACH:

- REMOVAL OF EXISTING TREES
- INSTALLATION NEW LANDSCAPE PLANTINGS
- INSTALLATION OF NEW IRRIGATION SYSTEM
- INSTALLATION OF NEW HARDSCAPE
- INSTALLATION OF NEW FRONT ENTRY DRIVEWAY
- INSTALLATION OF NEW LANDSCAPE LIGHTING

09.07.2021 FINAL SUBMITTAL
07.29.2021
07.28.2021

SHEET INDEX		
LANDSCAPE DRAWINGS		DRAWING NOTES
<input type="checkbox"/>	LCVR	COVER PAGE
<input type="checkbox"/>	L001	GENERAL SITE NOTES
<input type="checkbox"/>	L002	OVERALL SITE PLAN
<input type="checkbox"/>	L003	ILLUSTRATIVE RENDERINGS
<input type="checkbox"/>	L004	ILLUSTRATIVE RENDERINGS
<input type="checkbox"/>	L005	ILLUSTRATIVE RENDERINGS
<input type="checkbox"/>	L100	TREE DISPOSITION NOTES
<input type="checkbox"/>	L101	TREE DISPOSITION NOTES
<input type="checkbox"/>	L102	TREE DISPOSITION PLAN A
<input type="checkbox"/>	L103	TREE DISPOSITION PLAN B
<input type="checkbox"/>	L104	TREE DISPOSITION PLAN C
<input type="checkbox"/>	L200	DEMOLITION PLAN & NOTES
<input type="checkbox"/>	L300	MATERIALS NOTES & PLAN A
<input type="checkbox"/>	L301	MATERIALS PLAN B
<input type="checkbox"/>	L302	MATERIALS PLAN C
<input type="checkbox"/>	L400	GRADING NOTES & PLAN A
<input type="checkbox"/>	L401	GRADING PLAN B
<input type="checkbox"/>	L402	GRADING PLAN C
<input type="checkbox"/>	L500	LAYOUT PLAN A
<input type="checkbox"/>	L501	LAYOUT PLAN B
<input type="checkbox"/>	L502	LAYOUT PLAN C
<input type="checkbox"/>	L600	DETAILS
<input type="checkbox"/>	L700	PLANTING SCHEDULE & NOTES
<input type="checkbox"/>	L701	PLANT REFERENCE IMAGERY
<input type="checkbox"/>	L702	TREE & PALM PLANTING PLAN A
<input type="checkbox"/>	L703	TREE & PALM PLANTING PLAN B
<input type="checkbox"/>	L704	TREE & PALM PLANTING PLAN C
<input type="checkbox"/>	L705	UNDERSTORY PLANTING PLAN A
<input type="checkbox"/>	L706	UNDERSTORY PLANTING PLAN B
<input type="checkbox"/>	L707	UNDERSTORY PLANTING PLAN C
<input type="checkbox"/>	L708	SECOND STORY PLANTING PLAN
<input type="checkbox"/>	L709	THIRD STORY PLANTING PLAN
<input type="checkbox"/>	L710	PLANTING DETAILS
<input type="checkbox"/>	L800	IRRIGATION DETAILS & SCHEDULE
<input type="checkbox"/>	L801	IRRIGATION DETAILS
<input type="checkbox"/>	L802	IRRIGATION PLAN A
<input type="checkbox"/>	L803	IRRIGATION PLAN B
<input type="checkbox"/>	L804	IRRIGATION PLAN C
<input type="checkbox"/>	L900	LIGHTING PLAN A, SCHEDULE & NOTES
<input type="checkbox"/>	L901	LIGHTING PLAN B
<input type="checkbox"/>	L902	LIGHTING PLAN C

RE: ARCH DRAWINGS

LOCATION MAP

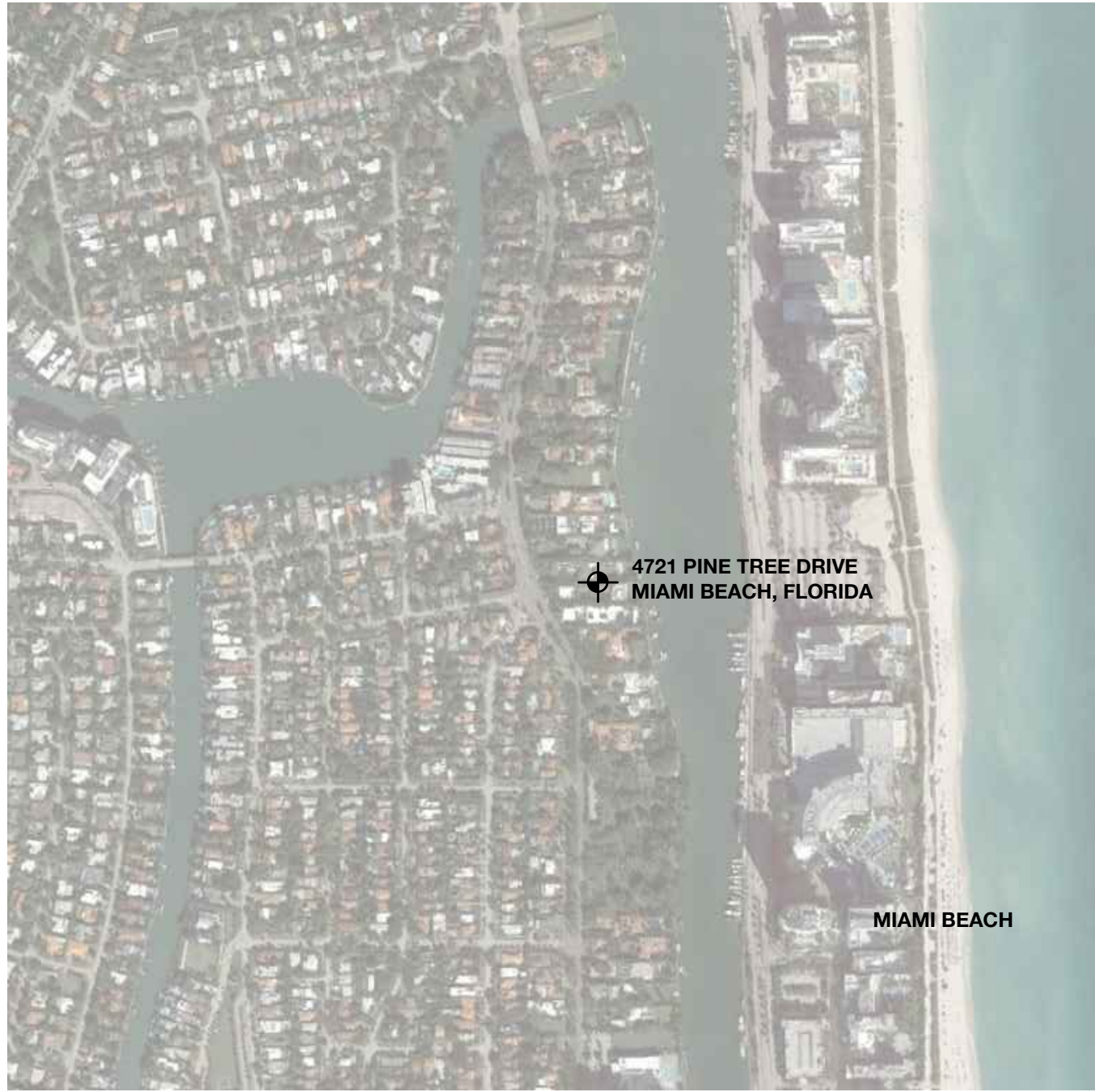

SEAL (S TYLER NIELSEN - LA6667067)

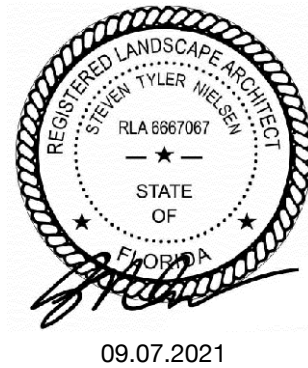

09.07.2021

COVER PAGE

DATE	ISSUE
07.29.2021	DRB SUBMITTAL
08.11.2021	DRB SUBMITTAL
09.07.2021	FINAL SUBMITTAL

Steven
Nielsen

Digitally signed
by Steven Nielsen
Date: 2021.08.31
10:38:33 -04'00'



SITEWORK GENERAL NOTES

1. THE GENERAL CONTRACTOR SHALL BE RESPONSIBLE FOR COORDINATING ALL WORK BY THE SUBCONTRACTORS.
2. CONTRACTOR SHALL VERIFY ALL CONDITIONS AT JOB SITE AND NOTIFY LANDSCAPE ARCHITECT AND GENERAL CONTRACTOR OF DIMENSIONAL ERRORS, OMISSIONS OR DISCREPANCIES BEFORE BEGINNING ANY WORK.
3. CONTRACTOR TO OBTAIN ALL NECESSARY PERMITS PRIOR TO CONSTRUCTION. ALL CONTRACTORS MUST COMPLY WITH PERMIT REQUIREMENTS, LOCAL, STATE AND FEDERAL JURISDICTIONS AND GOVERNING BODIES/AGENCIES RULES AND REGULATIONS AND LAND USE APPROVAL CONDITIONS AT ALL TIMES.
4. WORK PERFORMED WITHOUT APPROVAL OF LOCAL, STATE AND FEDERAL JURISDICTIONS AND GOVERNING BODIES/AGENCIES AND/OR NOT IN COMPLIANCE WITH SPECIFICATIONS AND/OR DRAWINGS IS SUBJECT TO REMOVAL AT CONTRACTOR'S EXPENSE.
5. ALL WORK SHALL CONFORM TO THE APPROPRIATE AGENCIES. CONTRACTOR SHALL VERIFY LOCATION OF ALL EXISTING UTILITIES, LINES AND STRUCTURES PRIOR TO EXCAVATION OR TRENCHING. DAMAGE SHALL BE REPAIRED BY THE CONTRACTOR AT NO COST TO THE OWNER. THE LANDSCAPE ARCHITECT ASSUMES NO RESPONSIBILITY FOR UTILITIES OR STRUCTURES NOT SHOWN ON THE DRAWINGS. CONTRACTOR IS TO VERIFY THE EXACT LOCATION OF UTILITIES PRIOR TO CONSTRUCTION AND NOTIFY THE LANDSCAPE ARCHITECT OF ANY DISCREPANCIES. CONTRACTOR SHALL USE EXTREME CAUTION WHEN WORKING OVER OR NEAR EXISTING GAS AND ELECTRICAL LINES.
6. THE CONTRACTOR SHALL BE RESPONSIBLE FOR RESETTING ALL LAND MONUMENTS DISRUPTED BY CONSTRUCTION ACTIVITIES OR NEGLIGENCE ON THE PART OF THE CONTRACTOR. RESETS SHALL BE PERFORMED UNDER THE SUPERVISION OF A REGISTERED LAND SURVEYOR AND MONUMENT RECORDS MUST BE FILED AS REQUIRED BY STATUTE FOR ALL MONUMENTS.
7. THE CONTRACTOR SHALL TAKE ALL PRECAUTIONARY MEASURES NECESSARY TO PROTECT EXISTING IMPROVEMENTS FROM DAMAGE AND ALL SUCH IMPROVEMENTS AND STRUCTURES DAMAGED BY THE CONTRACTOR'S OPERATIONS SHALL BE REPAIRED OR RECONSTRUCTED SATISFACTORY TO THE LANDSCAPE ARCHITECT AT THE CONTRACTOR'S EXPENSE.
8. ALL BARRICADING AND TEMPORARY TRAFFIC CONTROL DEVICES OR METHODS USED DURING CONSTRUCTION SHALL BE IN ACCORDANCE WITH LOCAL, STATE AND FEDERAL JURISDICTIONS AND GOVERNING BODIES/AGENCIES STANDARDS. PROVIDE ADEQUATE TIME FOR REVIEW AND APPROVAL BY THE ABOVE JURISDICTIONS PRIOR TO COMMENCEMENT.
9. THE LANDSCAPE ARCHITECT IS NOT RESPONSIBLE FOR THE CONSTRUCTION MEANS, METHODS, TECHNIQUES, SEQUENCES UTILIZED OR FOR SAFETY PRECAUTIONS OR PROBLEMS IN CONNECTION WITH THE WORK. THE LANDSCAPE ARCHITECT WILL NOT BE RESPONSIBLE FOR THE CONTRACTOR'S FAILURE TO CARRY OUT THE WORK IN ACCORDANCE WITH THE CONTRACT DOCUMENTS. CONTRACT DOCUMENTS INCLUDE THE CONSTRUCTION DOCUMENT DRAWING SET/TECHNICAL SPECIFICATIONS MANUAL/LASIS.
10. CONTRACTOR TO VERIFY ALL QUANTITIES. IN CASE OF ANY DISCREPANCIES, GRAPHICALLY SHOWN MATERIAL QUANTITIES SHALL TAKE PRECEDENCE.
11. A SYSTEM OF DIAGRAMMATIC SYMBOLS, HATCHES AND NOTATIONS IS USED IN THESE DRAWINGS. REVIEW NOTATIONS CAREFULLY, NOTIFY LANDSCAPE ARCHITECT AND REQUEST CLARIFICATION OF ANY UNCLEAR NOTATION OR DISCREPANCY PRIOR TO COMMENCING WORK.

SITEWORK GENERAL NOTES CONTINUED

1. PROVIDE SLEEVES AS REQUIRED FOR DRAINAGE, IRRIGATION AND ELECTRICAL LINES. IRRIGATION AND ELECTRICAL SLEEVES AND SUBSURFACE DRAINAGE SYSTEMS SHALL BE CONSTRUCTED PRIOR TO PAVING AND LANDSCAPE WORK. UTILITY SLEEVES ARE REQUIRED IN ALL PLANT BEDS ISOLATED BY PAVEMENT OR ANY OTHER STRUCTURES.
2. SPECIAL CONSIDERATION IS GIVEN TO THE DESIGN AND INTENDED RELATIONSHIP BETWEEN ARCHITECTURE, PLANTING AREAS AND PAVING SYSTEMS. PAVEMENT JOINTING, PAVERS, STONE, FINISHES AND GRADES HAVE BEEN STRICTLY COORDINATED IN THE CONTRACT DOCUMENTS. CONSTRUCTION OF THESE SYSTEMS SHALL BE STRICTLY COORDINATED.
3. VEHICLES, EQUIPMENT, AND/OR MATERIALS SHALL NOT BE PARKED OR STORED IN AREAS OF EXISTING VEGETATION, INCLUDING WITHIN THE DRIPLINE OF EXISTING TREES TO REMAIN.
4. CONSTRUCTION WASTE-INCLUDING BUT NOT LIMITED TO: PLANT MATERIAL, BUILDING MATERIALS, DEMOLISHED MATERIALS, PACKAGING, LEFTOVER PAINT AND CONCRETE SLURRY-SHOULD BE PROPERLY REUSED, RECYCLED, DISPOSED OF LEGALLY OFF-SITE OR IN DESIGNATED WASH-OUT AREAS DETERMINED BY THE GENERAL CONTRACTOR.
5. RECYCLING AND TRASH BINS TO BE PROVIDED ON SITE. SEPARATE BINS FOR CARDBOARD, CO-MINGLED, AND OTHER RECYCLABLE/REUSABLE MATERIALS IDENTIFIED BY THE LOCAL JURISDICTION SHALL BE MAINTAINED. ALL BINS TO BE WILDLIFE-PROOF.
6. ON-SITE FUEL STORAGE FOR CONSTRUCTION EQUIPMENT IS DISCOURAGED. CONSTRUCTION EQUIPMENT USED ON SITE TO BE CHECKED REGULARLY TO ASSURE CONTAMINATION CONCERNS FROM OILS AND GREASES ARE ELIMINATED. NO TOXIC MATERIALS SHALL BE STORED ON-SITE.
7. GENERAL CONTRACTOR TO KEEP ALL ITEMS IMPLEMENTED BY LANDSCAPE ARCHITECT IN PROPER WORKING ORDER THROUGHOUT THE DURATION OF THE PROJECT.
8. THE CONSTRUCTION SITE TO BE INSPECTED ON A MONTHLY BASIS BY LANDSCAPE ARCHITECT AND/OR CIVIL ENGINEER TO ASSURE THAT THE SILT FENCE AND MUD TRACKING PAD ARE PROPERLY IN PLACE AND FUNCTIONING AS DESIGNED.
9. GREEN BUILDING PRACTICES SHALL BE EMPLOYED TO THE EXTENT FEASIBLE. SUCH PRACTICES INCLUDE: CARPOOLING/VANPOOLING TO JOB SITE, MINIMIZING MATERIALS PACKING BEFORE ARRIVAL TO JOB SITE, REDUCING MATERIAL/RESOURCE INEFFICIENCIES BY COORDINATING WORK.
10. THE PROJECT LIMIT OF CONSTRUCTION AND ALL EXISTING VEGETATION TO REMAIN IS TO BE CLEARLY DEFINED BY STURDY, WEATHERPROOF FENCING AT A MINIMUM OF FOUR (4) FEET HIGH.
11. WATERPROOFING OF SUBGRADE AND OTHER ARCHITECTURAL SPACES BELOW AND/OR ADJACENT TO IMPROVEMENTS DESIGNED BY THE LANDSCAPE ARCHITECT IS TO BE ADEQUATELY DESIGNED AND DETAILED BY OTHERS TO PERMANENTLY REPEL ALL WATER SOURCES INCLUDING, BUT NOT LIMITED TO: PRECIPITATION, STORM WATER RUNOFF, GROUND WATER, IRRIGATION, ROOF RUNOFF, GROUND WATER, AND PLUMBING LEAKS.
12. STRUCTURAL DESIGN TO SUPPORT IMPROVEMENTS DESIGNED BY THE LANDSCAPE ARCHITECT AND LOCATED ABOVE, BELOW, AND/OR ADJACENT TO SUBGRADE AND OTHER ARCHITECTURAL SPACES IS THE RESPONSIBILITY OF THE STRUCTURAL ENGINEER. THE STRUCTURAL DESIGN SHOULD BE ADEQUATELY DESIGNED TO SUPPORT ALL POSSIBLE LOADS INCLUDING, BUT NOT LIMITED TO: BACKFILL, COMPACTION, PLANTINGS, HARDSCAPES, RETAINING AND FREESTANDING SITE WALLS, AND CONSTRUCTION MATERIALS/EQUIPMENT/ACTIVITY.

SOIL EROSION CONTROL NOTES

1. PRIOR TO BEGINNING ANY EARTH CHANGE, THE CONTRACTOR SHALL INSTALL AND MAINTAIN ALL SESC MEASURES AS SHOWN ON THE CONTRACT DOCUMENTS AND AS REQUIRED BY ANY GOVERNING AGENCIES.
2. ALL SESC MEASURES TO BE MAINTAINED DAILY.
3. THE CONTRACTOR TO CONDUCT ALL EXCAVATION, FILLING, GRADING, AND CLEANUP OPERATIONS IN A MANNER SUCH THAT SEDIMENT, GENERATED BY WIND OR WATER IS NOT DISCHARGED INTO ANY STORM SEWER, DRAINAGE DITCH, RIVER, LAKE, AIR, OR UNDERGROUND UTILITY SYSTEM. STAGE WORK TO MINIMIZE THE AREA OF EXPOSED SOIL, THEREBY REDUCING THE OPPORTUNITY FOR SOIL EROSION.
4. WATER FROM TRENCHES AND OTHER EXCAVATION TO BE PUMPED INTO A FILTRATION BAG TO REMOVE SEDIMENTS FROM THE WATER.
5. NORTH AMERICAN GREEN SC-150 OR EQUIVALENT EROSION CONTROL FABRIC IS REQUIRED ON ALL DISTURBED SLOPES GREATER THAN 3:1 UNTIL PROJECT AREA IS REVEGETATED PER THE PLANTING PLAN.
6. PROVIDE POSITIVE DRAINAGE AWAY FROM ALL STRUCTURES.
7. CONTRACTOR TO PROVIDE ONSITE WATERING TO REDUCE FUGITIVE DUST LEAVING THE SITE DURING CONSTRUCTION.
8. SOIL EROSION CONTROL MEASURES TO BE PROVIDED FOR ALL EXISTING AND PROPOSED DRAINAGE STRUCTURES WITHIN THE PROJECT LIMITS.
9. CONSTRUCTION STAGING AND PHASING SHALL OCCUR, WHERE APPLICABLE, TO MINIMIZE SOIL DISTURBANCE TIME.
10. BEST MANAGEMENT PRACTICES (BMPs) SHALL BE ADJUSTED AS NEEDED TO MEET ANY OTHER UNFORESEEN CONDITIONS.
11. THE GENERAL CONTRACTOR IS RESPONSIBLE FOR INSTALLING A MUD TRACKING PAD/WASHING PAD AT THE CONSTRUCTION ENTRANCES TO MINIMIZE MUD DETACHMENT FROM TRUCK TIRES. 1-1/2 INCH SCREENED ROCK TO BE PLACED ON MIRAFI 140-N FILTER FABRIC. ADDITIONAL CLEAN GRAVEL TO BE ADDED THROUGHOUT THE DURATION OF CONSTRUCTION AS NEEDED.
12. CONTRACTOR SHALL ABIDE BY THE LOCAL, STATE AND FEDERAL JURISDICTIONS AND GOVERNING BODIES/AGENCIES CONSTRUCTION MANAGEMENT PLAN REQUIREMENTS.
13. RESEED AS INDICATED IN SEEDING NOTES.

THE BUERSTEDDE GARDEN

4721 PINE TREE DRIVE | MIAMI BEACH, FLORIDA 33140

SEAL (S TYLER NIELSEN - LA6667067)



09.07.2021

GENERAL SITE NOTES

DATE	ISSUE
07.29.2021	DRB SUBMITTAL
08.11.2021	DRB SUBMITTAL
09.07.2021	FINAL SUBMITTAL

Steven Nielsen
Digitally signed by Steven Nielsen
Date: 2021.08.31 10:38:57 -04'00'

L001

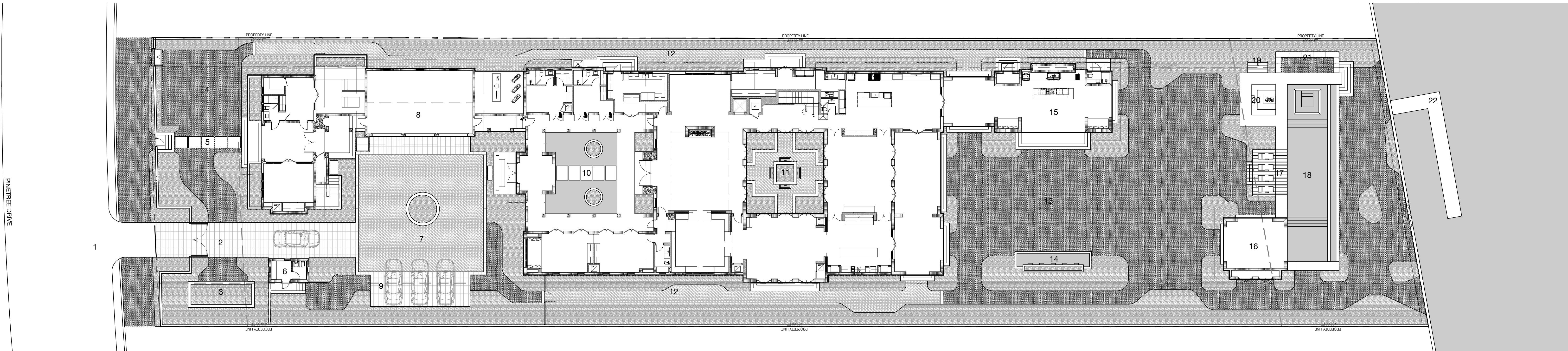

SITE PLAN LEGEND

- | | | |
|--------------------------|---------------------------------------|------------------------|
| 1. PINE TREE DRIVE | 9. GUEST PARKING | 17. POOL CHASE LOUNGES |
| 2. CORAL STONE DRIVEWAY | 10. WATER FEATURE COURTYARD | 18. POOL & SPA |
| 3. FRUIT TREE PLANTER | 11. GRAVEL COURTYARD W/ WATER FEATURE | 19. OUTDOOR SHOWER |
| 4. PLAY LAWN | 12. GRAVEL SERVICE PATHS | 20. FIRE PIT AREA |
| 5. PEDESTRIAN PATH | 13. ZOYSIA ZEON LAWN AREA | 21. LANDSCAPE BOULDERS |
| 6. SECURITY STATION | 14. WATER FEATURE W/ PLANTER | 22. DOCK |
| 7. GRAVEL AUTO COURTYARD | 15. DINING TERRACE | |
| 8. GARAGE | 16. POOL LOUNGE | |

SEAL (S TYLER NIELSEN - LA6667067)

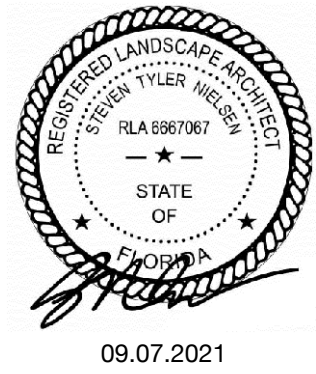

OVERALL SITE PLAN	
DATE	ISSUE
07.29.2021	DRB SUBMITTAL
08.11.2021	DRB SUBMITTAL
09.07.2021	FINAL SUBMITTAL

Steven
Nielsen

Digitally signed
by Steven Nielsen
Date: 2021.08.31
10:39:13 -04'00'

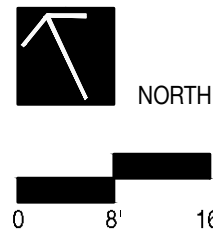

L002



THE BUERSTEDDE GARDEN

4721 PINE TREE DRIVE | MIAMI BEACH, FLORIDA 33140

SEAL (S TYLER NIELSEN - LA6667067)



09.07.2021

ILLUSTRATIVE RENDERINGS	
DATE	ISSUE
07.29.2021	DRB SUBMITTAL
08.11.2021	DRB SUBMITTAL
09.07.2021	FINAL SUBMITTAL

Steven Nielsen
Digitally signed
by Steven Nielsen
Date: 2021.08.31
10:39:30 -04'00'



SEAL (S TYLER NIELSEN - LA6667067)



09.07.2021

ILLUSTRATIVE RENDERINGS	
DATE	ISSUE
07.29.2021	DRB SUBMITTAL
08.11.2021	DRB SUBMITTAL
09.07.2021	FINAL SUBMITTAL

Steven Nielsen

Digitally signed
 by Steven Nielsen
 Date: 2021.08.31
 10:39:46 -04'00'



THE BUERSTEDDE GARDEN

4721 PINE TREE DRIVE | MIAMI BEACH, FLORIDA 33140

SEAL (S TYLER NIELSEN - LA6667067)

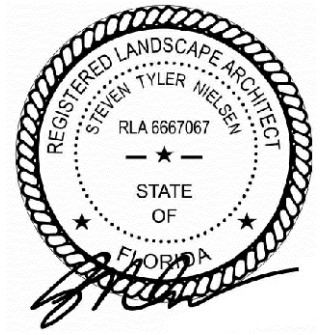

ILLUSTRATIVE RENDERINGS	
DATE	ISSUE
07.29.2021	DRB SUBMITTAL
08.11.2021	DRB SUBMITTAL
09.07.2021	FINAL SUBMITTAL

Steven Nielsen
Digitally signed
by Steven Nielsen
Date: 2021.08.31
10:40:03 -04'00'