ROOF

SECOND FLOOR

FIRST FLOOR

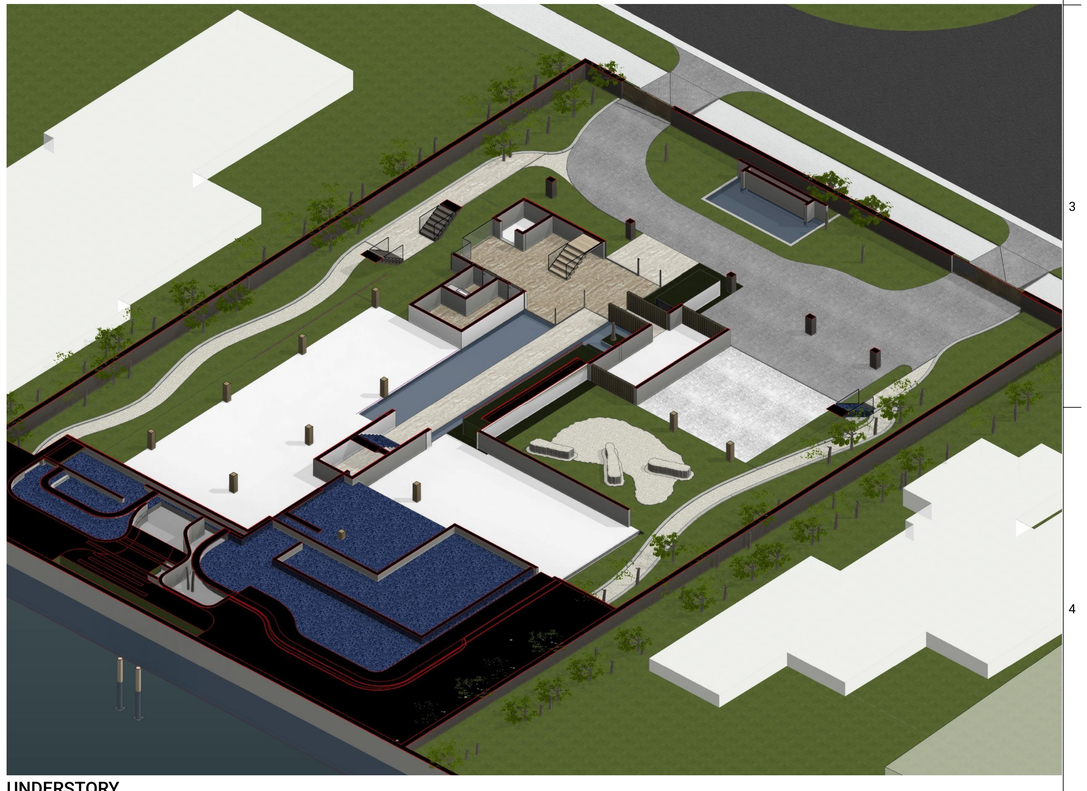

UNDERSTORY

PROJECT INFORMATION
COMMISSION NO.
2030

PROJECT
DILIDO ISLAND RESIDENCE

228 W. DILIDO DR.
MIAMI BEACH, FL. 33139

ARCHITECT OF RECORD

T/A+D
THAMANN ARCHITECTURE+DESIGN

A: 1853 SW 24TH TER.
MIAMI, FL 33145
E: CODY@TAPLUSD.COM
T: 786.584.7857

THAMANNARCHITECTURE.COM

DESIGN ARCHITECT

SAOTA

A: 109 HATFIELD STREET GARDENS
CAPE TOWN, SOUTH AFRICA 8001
E: INFO@SAOTA.COM
T: +27 (0)21 468 4400

SAOTA.COM

REVISION

SEAL

STATE OF FLORIDA
CODY J. THAMANN
REGISTERED ARCHITECT

CODY J. THAMANN
REGISTERED ARCHITECT
AR99981

DATE
08/02/2021
DRB FINAL SUBMITTAL

SHEET
3D AXONOMETRICS - SOUTHWEST

A-510a

ROOF

SECOND FLOOR

FIRST FLOOR

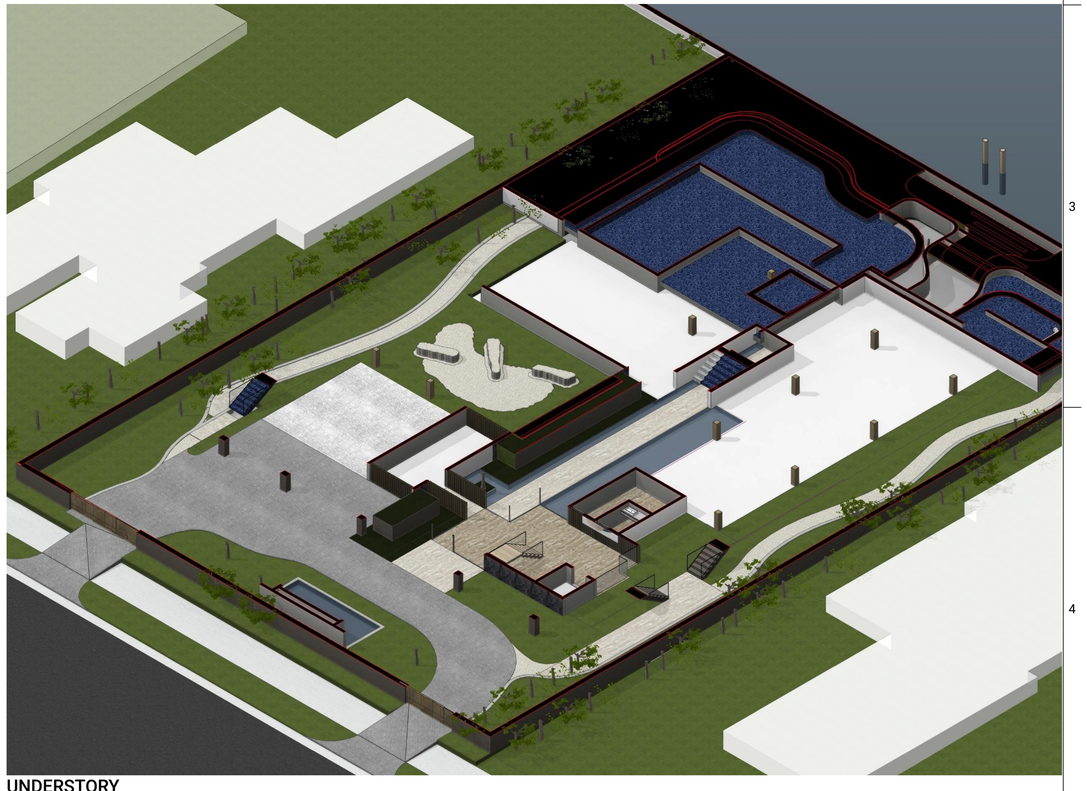

UNDERSTORY

PROJECT INFORMATION
COMMISSION NO.
2030

PROJECT
DILIDO ISLAND RESIDENCE

228 W. DILIDO DR.
MIAMI BEACH, FL. 33139

ARCHITECT OF RECORD
T/A+D
THAMANN ARCHITECTURE+DESIGN
A: 1853 SW 24TH TER.
MIAMI, FL 33145
E: CODY@TAPLUSD.COM
T: 786.584.7857

THAMANNARCHITECTURE.COM

DESIGN ARCHITECT
SAOTA
A: 109 HATFIELD STREET GARDENS
CAPE TOWN, SOUTH AFRICA 8001
E: INFO@SAOTA.COM
T: +27 (0)21 468 4400

SAOTA.COM

REVISION

SEAL
STATE OF FLORIDA
CODY J. THAMANN
REGISTERED ARCHITECT
CODY J. THAMANN
REGISTERED ARCHITECT
AR99981

DATE
08/02/2021
DRB FINAL SUBMITTAL

SHEET
3D AXONOMETRICS - NORTHEAST

A-510b

FRONT RENDERING 1

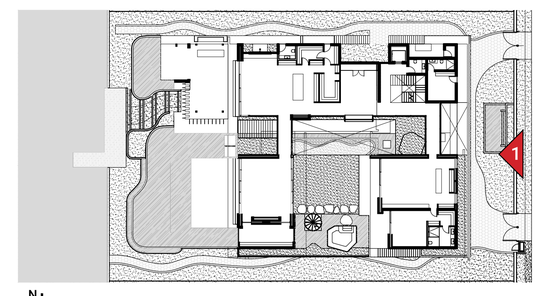

N

KEY PLAN

1/32"=1'-0"

25 0 25 50

PROJECT INFORMATION

COMMISSION NO.

2030

PROJECT

DILIDO ISLAND RESIDENCE

228 W. DILIDO DR.
MIAMI BEACH, FL. 33139

ARCHITECT OF RECORD

T/A+D
THAMANN ARCHITECTURE+DESIGN

A: 1853 SW 24TH TER.
MIAMI, FL 33145
E: CODY@TAPLUSD.COM
T: 786.584.7857

THAMANNARCHITECTURE.COM

DESIGN ARCHITECT

SAOTA

A: 109 HATFIELD STREET GARDENS
CAPE TOWN, SOUTH AFRICA 8001
E: INFO@SAOTA.COM
T: +27 (0)21 468 4400

SAOTA.COM

REVISION

SEAL

STATE OF FLORIDA
CODY J. THAMANN
REGISTERED ARCHITECT

CODY J. THAMANN
REGISTERED ARCHITECT
AR99981

DATE
08/02/2021
DRB FINAL SUBMITTAL

SHEET
RENDERINGS

A-520

REAR RENDERING 2

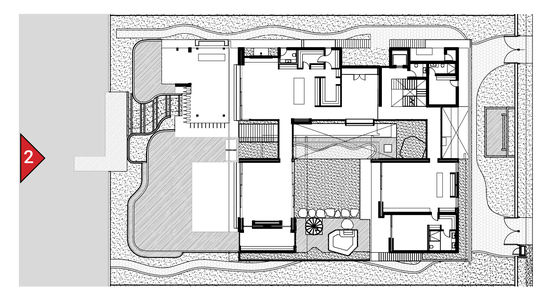

N

KEY PLAN

1/32"=1'-0"

25 0 25 50

PROJECT INFORMATION

COMMISSION NO.

2030

PROJECT

DILIDO ISLAND RESIDENCE

228 W. DILIDO DR.
MIAMI BEACH, FL. 33139

ARCHITECT OF RECORD

THAMANN ARCHITECTURE+DESIGN

A: 1853 SW 24TH TER.
MIAMI, FL 33145
E: CODY@TAPLUSD.COM
T: 786.584.7857

THAMANNARCHITECTURE.COM

DESIGN ARCHITECT

SAOTA

A: 109 HATFIELD STREET GARDENS
CAPE TOWN, SOUTH AFRICA 8001
E: INFO@SAOTA.COM
T: +27 (0)21 468 4400

SAOTA.COM

REVISION

SEAL

STATE OF FLORIDA
CODY J. THAMANN
REGISTERED ARCHITECT

CODY J. THAMANN
REGISTERED ARCHITECT
AR99981

DATE
08/02/2021
DRB FINAL SUBMITTAL

SHEET
RENDERINGS

A-530

RENDERING 3 - POOL & REAR YARD

RENDERING 4 - COURTYARD

RENDERING 5 - COURTYARD

RENDERING 6 - SECOND FLOOR TERRACE

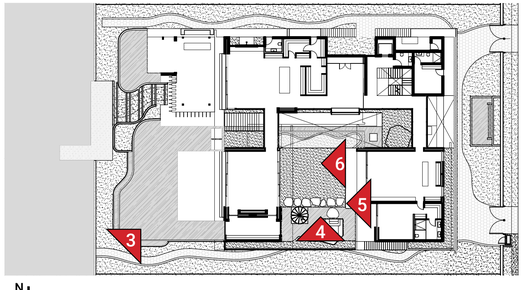

N

KEY PLAN

1/32"=1'-0"

PROJECT INFORMATION

COMMISSION NO.

2030

PROJECT

DILIDO ISLAND RESIDENCE

228 W. DILIDO DR.
MIAMI BEACH, FL. 33139

ARCHITECT OF RECORD

T/A+D

THAMANN ARCHITECTURE+DESIGN

A: 1853 SW 24TH TER.
MIAMI, FL 33145
E: CODY@TAPLUSD.COM
T: 786.584.7857

THAMANNARCHITECTURE.COM

DESIGN ARCHITECT

SAOTA

A: 109 HATFIELD STREET GARDENS
CAPE TOWN, SOUTH AFRICA 8001
E: INFO@SAOTA.COM
T: +27 (0)21 468 4400

SAOTA.COM

REVISION

SEAL

STATE OF FLORIDA · CODY J. THAMANN · REGISTERED ARCHITECT

CODY J. THAMANN
REGISTERED ARCHITECT
AR99981

DATE
08/02/2021
DRB FINAL SUBMITTAL

SHEET
RENDERINGS

A-540

RENDERING 7 - MAIN BEDROOM

RENDERING 8 - ENTRANCE WALKWAY

RENDERING 9 - COVERED TERRACE

RENDERING 10 - COVERED DINING

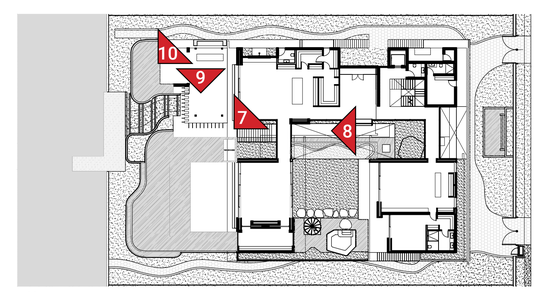

N

KEY PLAN

25 0 25 50

1/32"=1'-0"

PROJECT INFORMATION
COMMISSION NO.
2030

PROJECT
DILIDO ISLAND RESIDENCE

228 W. DILIDO DR.
MIAMI BEACH, FL. 33139

ARCHITECT OF RECORD
T/A+D
THAMANN ARCHITECTURE+DESIGN
A: 1853 SW 24TH TER.
MIAMI, FL 33145
E: CODY@TAPLUSD.COM
T: 786.584.7857

THAMANNARCHITECTURE.COM

DESIGN ARCHITECT
SAOTA
A: 109 HATFIELD STREET GARDENS
CAPE TOWN, SOUTH AFRICA 8001
E: INFO@SAOTA.COM
T: +27 (0)21 468 4400

SAOTA.COM

REVISION

SEAL
STATE OF FLORIDA
CODY J. THAMANN
REGISTERED ARCHITECT
CODY J. THAMANN
REGISTERED ARCHITECT
AR99981

DATE
08/02/2021
DRB FINAL SUBMITTAL

SHEET
RENDERINGS

A-550

SHEER TEXTILE

DARK STONE

WOOD

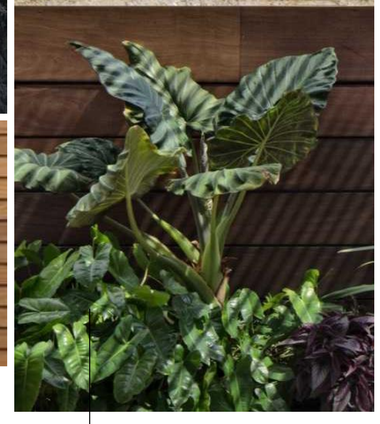

VEGETATION

GRAY STONE

CORAL STONE

MATERIALITY

Architecture draped in warm materials, soft textures and exciting colours.

PROJECT INFORMATION
COMMISSION NO.
2030

PROJECT
DILIDO ISLAND RESIDENCE

228 W. DILIDO DR.
MIAMI BEACH, FL. 33139

ARCHITECT OF RECORD
T/A+D
THAMANN ARCHITECTURE+DESIGN
A: 1853 SW 24TH TER.
MIAMI, FL 33145
E: CODY@TAPLUSD.COM
T: 786.584.7857

THAMANNARCHITECTURE.COM

DESIGN ARCHITECT
SAOTA
A: 109 HATFIELD STREET GARDENS
CAPE TOWN, SOUTH AFRICA 8001
E: INFO@SAOTA.COM
T: +27 (0)21 468 4400

SAOTA.COM

REVISION

SEAL
STATE OF FLORIDA
CODY J. THAMANN
REGISTERED ARCHITECT
CODY J. THAMANN
REGISTERED ARCHITECT
AR99981

DATE
08/02/2021
DRB FINAL SUBMITTAL

SHEET
MATERIALS SHEET

A-560