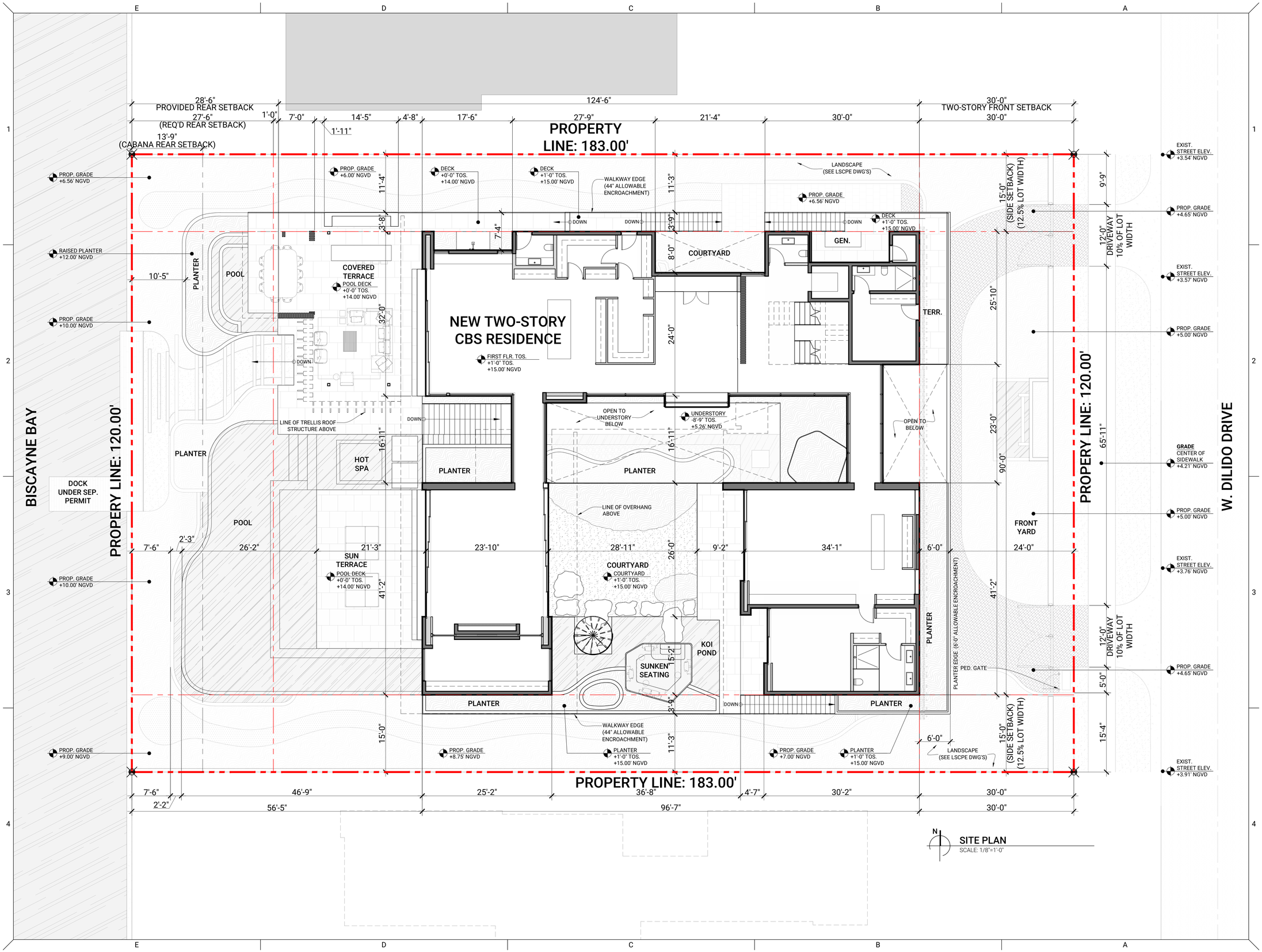

SITE PLAN
SCALE: 1/8"=1'-0"

PROJECT INFORMATION
COMMISSION NO.
2030

PROJECT
DILIDO ISLAND RESIDENCE
228 W. DILIDO DR.
MIAMI BEACH, FL. 33139

ARCHITECT OF RECORD
THAMANN ARCHITECTURE+DESIGN
A: 1853 SW 24TH TER.
MIAMI, FL 33145
E: CODY@TAPLUSD.COM
T: 786.584.7857
THAMANNARCHITECTURE.COM

DESIGN ARCHITECT
SAOTA
A: 109 HATFIELD STREET GARDENS
CAPE TOWN, SOUTH AFRICA 8001
E: INFO@SAOTA.COM
T: +27 (0)21 468 4400
SAOTA.COM

REVISION

SEAL
STATE OF FLORIDA
CODY J. THAMANN
REGISTERED ARCHITECT
CODY J. THAMANN
REGISTERED ARCHITECT
AR99981

DATE
08/02/2021
DRB FINAL SUBMITTAL

SHEET
SITE PLAN
A-050

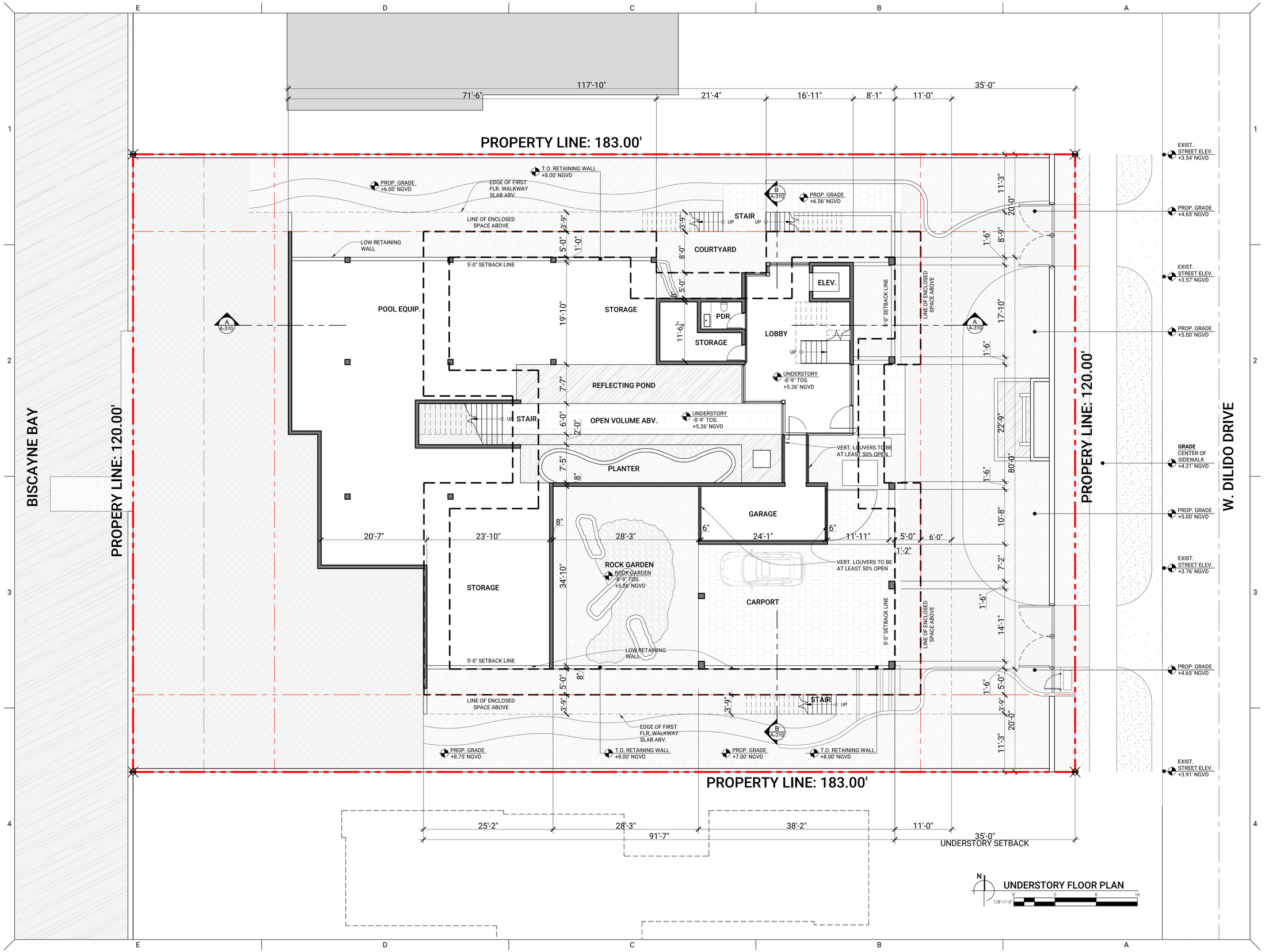

PROJECT INFORMATION
COMMISSION NO.
2030

PROJECT
DILIDO ISLAND RESIDENCE

228 W. DILIDO DR.
MIAMI BEACH, FL. 33139

ARCHITECT OF RECORD

THAMANN ARCHITECTURE+DESIGN
A: 1853 SW 24TH TER.
MIAMI, FL 33145
E: CODY@TAPLUSD.COM
T: 786.584.7857

THAMANNARCHITECTURE.COM

DESIGN ARCHITECT

SAOTA
A: 109 HATFIELD STREET GARDENS
CAPE TOWN, SOUTH AFRICA 8001
E: INFO@SAOTA.COM
T: +27 (0)21 468 4400

SAOTA.COM

REVISION

SEAL

STATE OF FLORIDA
CODY J. THAMANN
REGISTERED ARCHITECT

CODY J. THAMANN
REGISTERED ARCHITECT
AR99981

DATE
08/02/2021
DRB FINAL SUBMITTAL

SHEET
UNDERSTORY PLAN
A-100

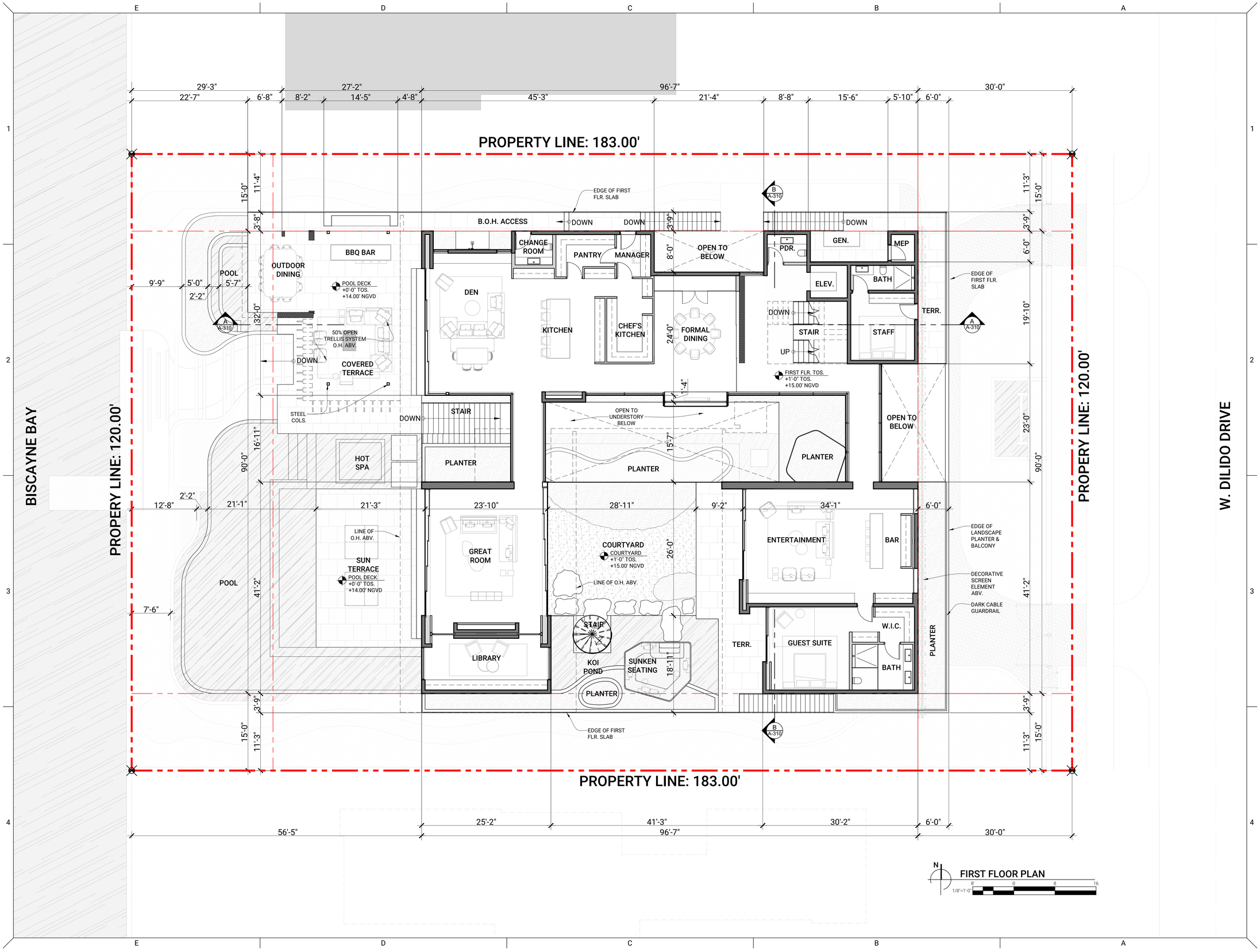

PROJECT INFORMATION
COMMISSION NO.
2030

PROJECT
DILIDO ISLAND RESIDENCE

228 W. DILIDO DR.
MIAMI BEACH, FL. 33139

ARCHITECT OF RECORD

THAMANN ARCHITECTURE+DESIGN
A: 1853 SW 24TH TER.
MIAMI, FL 33145
E: CODY@TAPLUSD.COM
T: 786.584.7857

THAMANNARCHITECTURE.COM

DESIGN ARCHITECT

SAOTA
A: 109 HATFIELD STREET GARDENS
CAPE TOWN, SOUTH AFRICA 8001
E: INFO@SAOTA.COM
T: +27 (0)21 468 4400

SAOTA.COM

REVISION

SEAL

STATE OF FLORIDA
CODY J. THAMANN
REGISTERED ARCHITECT
AR99981

CODY J. THAMANN
REGISTERED ARCHITECT
AR99981

DATE
08/02/2021
DRB FINAL SUBMITTAL

SHEET
FIRST FLOOR PLAN
A-110

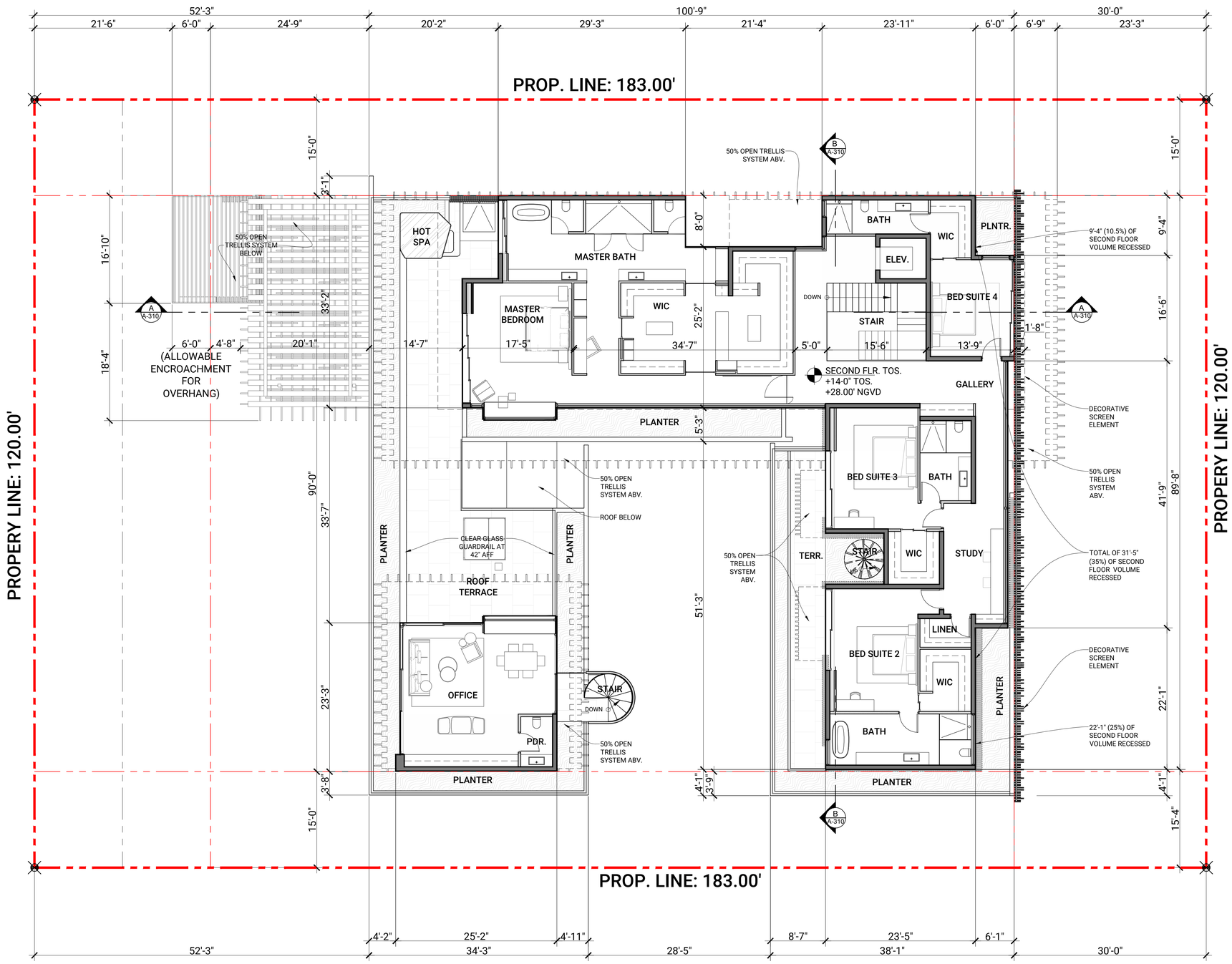

SECOND FLOOR PLAN

PROJECT INFORMATION
COMMISSION NO.
2030

PROJECT
DILIDO ISLAND RESIDENCE
228 W. DILIDO DR.
MIAMI BEACH, FL. 33139

ARCHITECT OF RECORD
THAMANN ARCHITECTURE•DESIGN
A: 1853 SW 24TH TER.
MIAMI, FL 33145
E: CODY@TAPLUSD.COM
T: 786.584.7857
THAMANNARCHITECTURE.COM

DESIGN ARCHITECT
SAOTA
A: 109 HATFIELD STREET GARDENS
CAPE TOWN, SOUTH AFRICA 8001
E: INFO@SAOTA.COM
T: +27 (0)21 468 4400
SAOTA.COM

REVISION

SEAL
STATE OF FLORIDA
CODY J. THAMANN
REGISTERED ARCHITECT
CODY J. THAMANN
REGISTERED ARCHITECT
AR99981

DATE
08/02/2021
DRB FINAL SUBMITTAL

SHEET
SECOND FLOOR PLAN
A-120

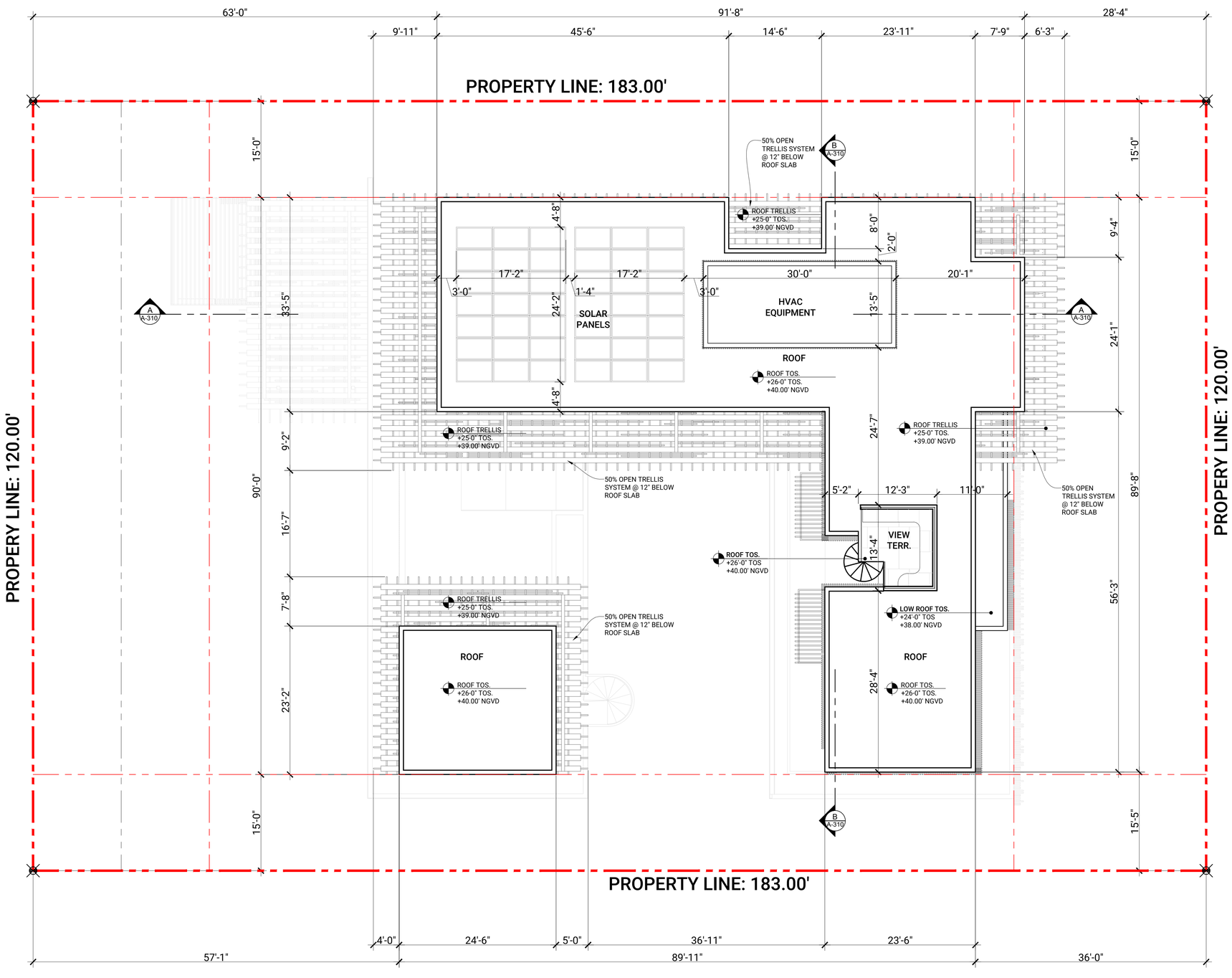

ROOF PLAN

1/8"=1'-0"

N

PROJECT INFORMATION
COMMISSION NO.
2030

PROJECT
DILIDO ISLAND RESIDENCE
228 W. DILIDO DR.
MIAMI BEACH, FL. 33139

ARCHITECT OF RECORD
THAMANN ARCHITECTURE+DESIGN
A: 1853 SW 24TH TER.
MIAMI, FL 33145
E: CODY@TAPLUSD.COM
T: 786.584.7857
THAMANNARCHITECTURE.COM

DESIGN ARCHITECT
SAOTA
A: 109 HATFIELD STREET GARDENS
CAPE TOWN, SOUTH AFRICA 8001
E: INFO@SAOTA.COM
T: +27 (0)21 468 4400
SAOTA.COM

REVISION

SEAL
STATE OF FLORIDA
CODY J. THAMANN
REGISTERED ARCHITECT
CODY J. THAMANN
REGISTERED ARCHITECT
AR99981

DATE
08/02/2021
DRB FINAL SUBMITTAL

SHEET
ROOF PLAN
A-130

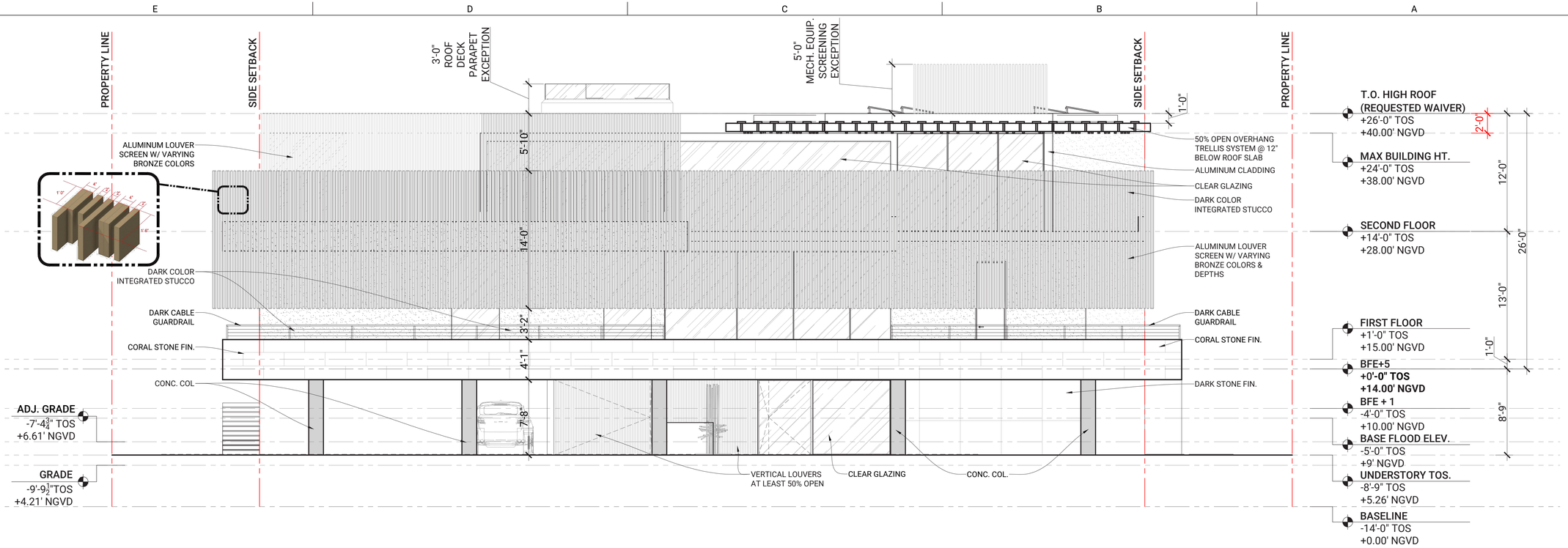

EAST
A FRONT ELEVATION
3/16"=1'-0"

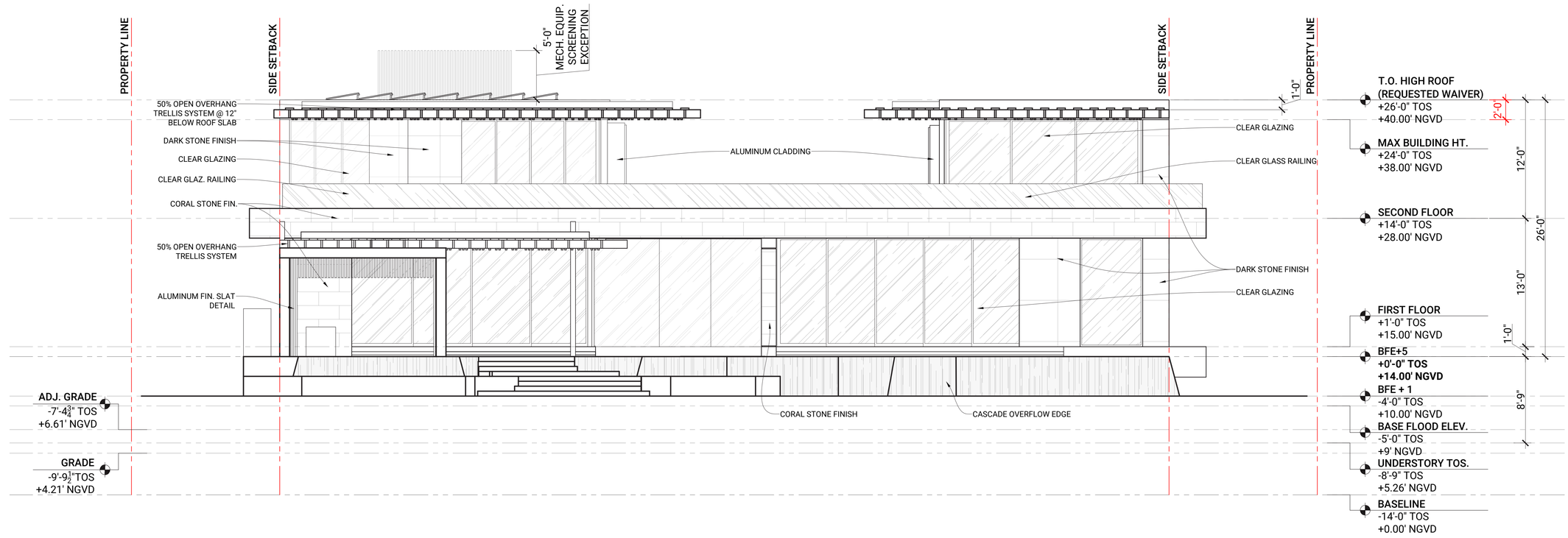

WEST
B REAR ELEVATION
3/16"=1'-0"

PROJECT INFORMATION
COMMISSION NO.
2030

PROJECT
DILIDO ISLAND RESIDENCE
228 W. DILIDO DR.
MIAMI BEACH, FL. 33139

ARCHITECT OF RECORD
THAMANN ARCHITECTURE+DESIGN
A: 1853 SW 24TH TER.
MIAMI, FL 33145
E: CODY@TAPLUSD.COM
T: 786.584.7857
THAMANNARCHITECTURE.COM

DESIGN ARCHITECT
SAOTA
A: 109 HATFIELD STREET GARDENS
CAPE TOWN, SOUTH AFRICA 8001
E: INFO@SAOTA.COM
T: +27 (0)21 468 4400
SAOTA.COM

REVISION

SEAL
STATE OF FLORIDA
CODY J. THAMANN
REGISTERED ARCHITECT
CODY J. THAMANN
REGISTERED ARCHITECT
AR99981

DATE
08/02/2021
DRB FINAL SUBMITTAL

SHEET
ELEVATIONS
A-210

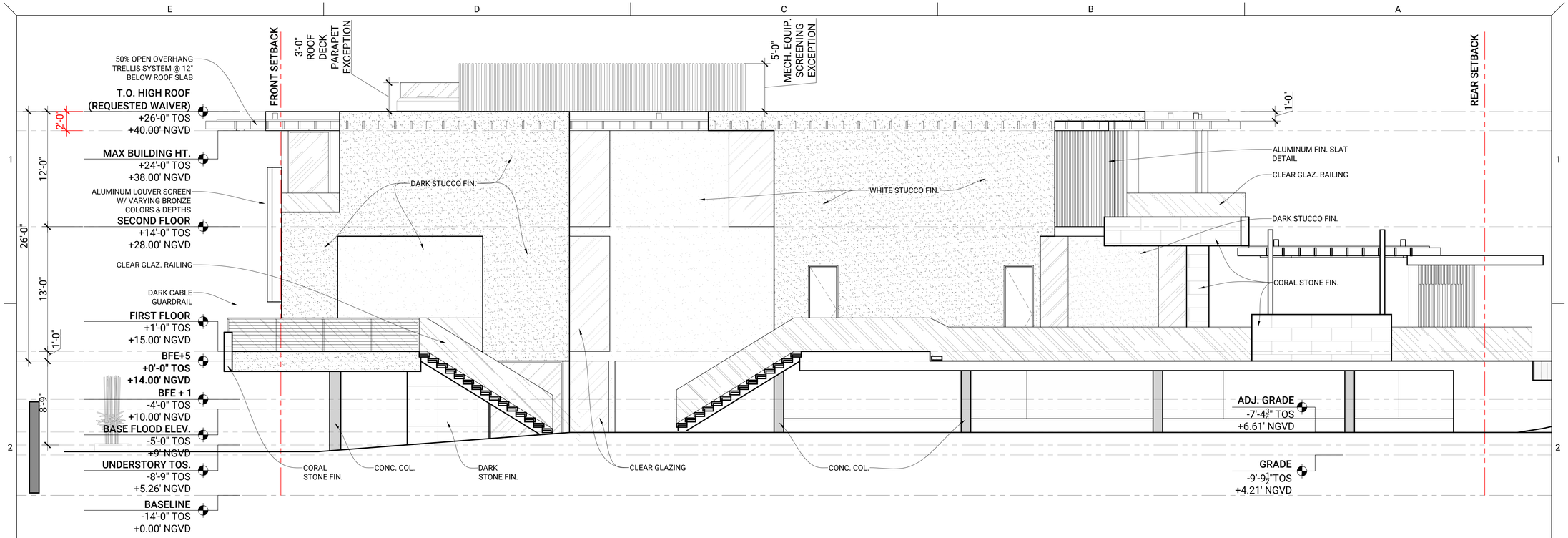

NORTH
SIDE ELEVATION
C
3/16"=1'-0"

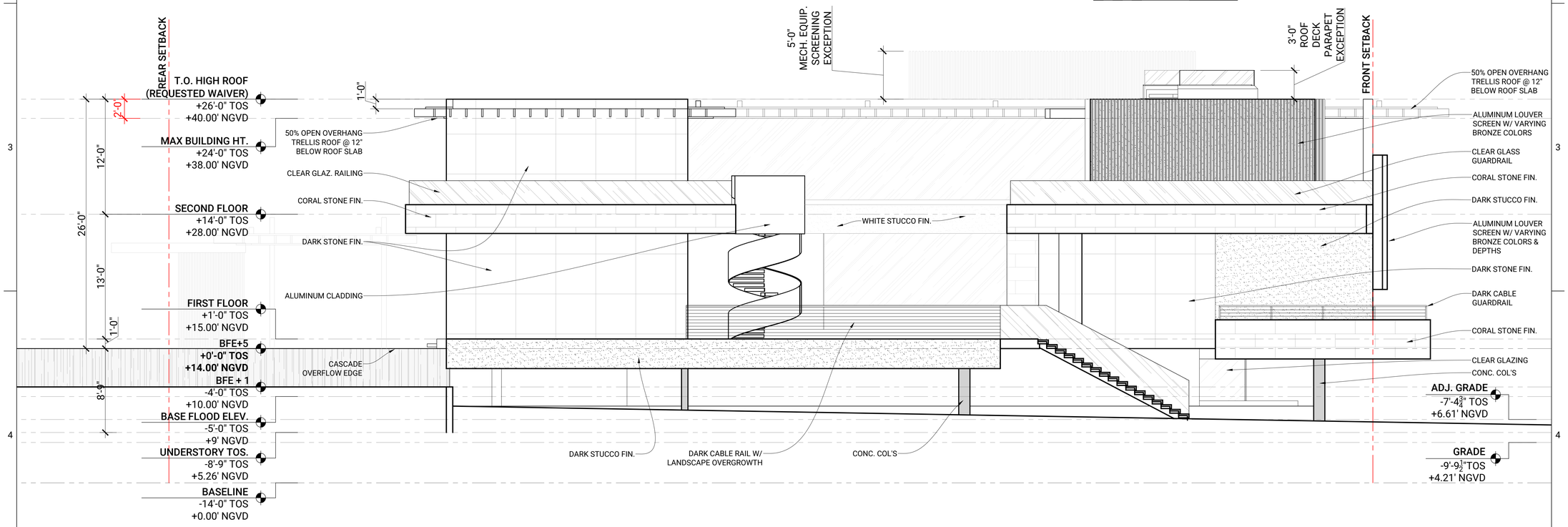

SOUTH
SIDE ELEVATION
D
3/16"=1'-0"

PROJECT INFORMATION
COMMISSION NO.
2030

PROJECT
DILIDO ISLAND RESIDENCE
228 W. DILIDO DR.
MIAMI BEACH, FL. 33139

ARCHITECT OF RECORD
THAMANN ARCHITECTURE+DESIGN
A: 1853 SW 24TH TER.
MIAMI, FL 33145
E: CODY@TAPLUSD.COM
T: 786.584.7857
THAMANNARCHITECTURE.COM

DESIGN ARCHITECT
SAOTA
A: 109 HATFIELD STREET GARDENS
CAPE TOWN, SOUTH AFRICA 8001
E: INFO@SAOTA.COM
T: +27 (0)21 468 4400
SAOTA.COM

REVISION

SEAL
STATE OF FLORIDA
CODY J. THAMANN
REGISTERED ARCHITECT
CODY J. THAMANN
REGISTERED ARCHITECT
AR99981

DATE
08/02/2021
DRB FINAL SUBMITTAL

SHEET
ELEVATIONS
A-220

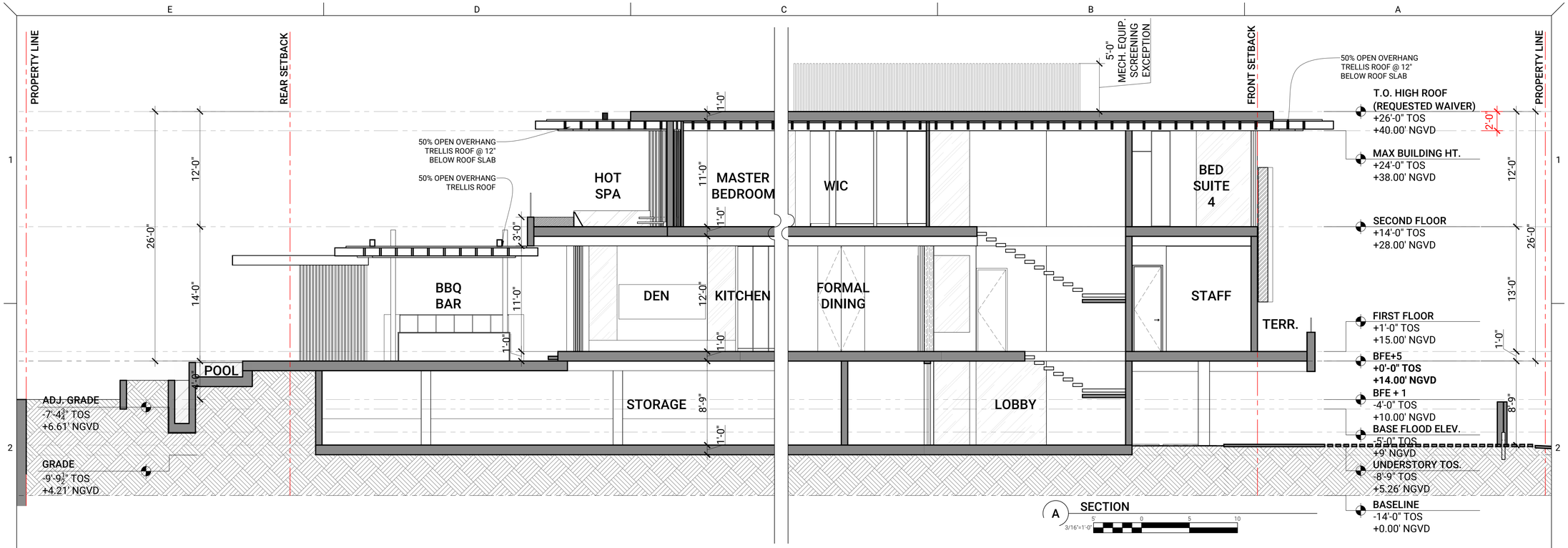

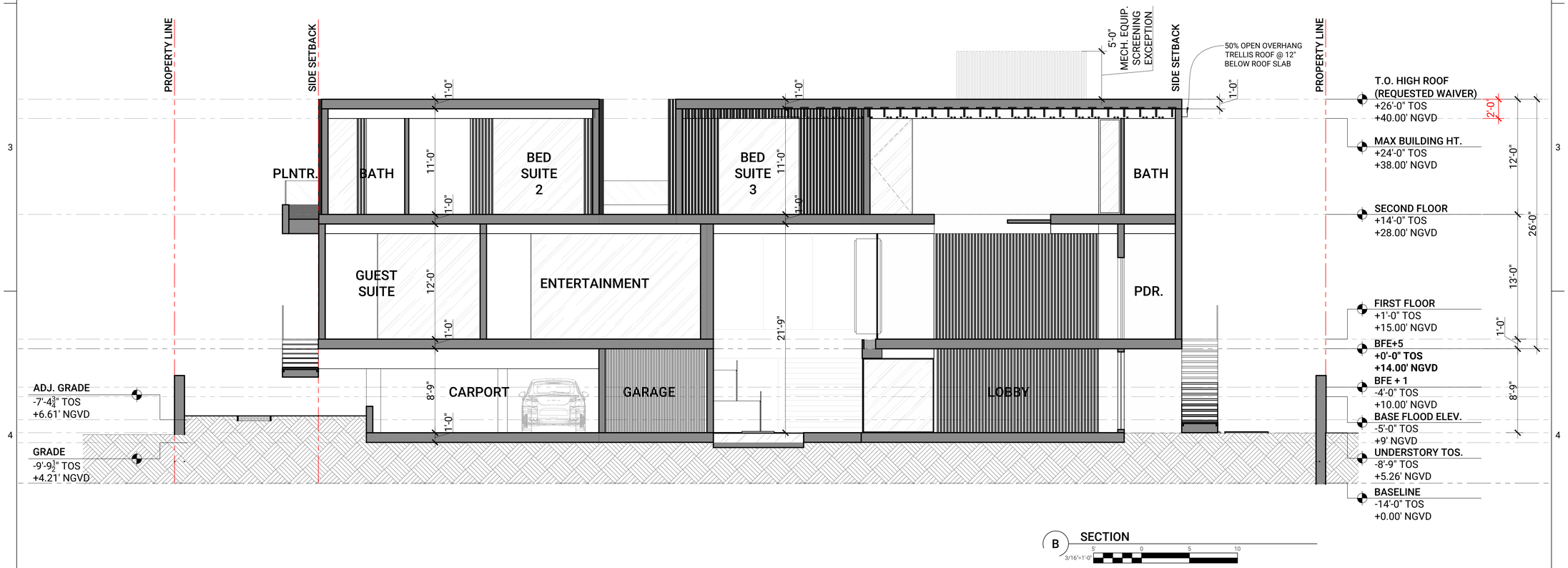

PROJECT INFORMATION
COMMISSION NO.
2030

PROJECT
DILIDO ISLAND RESIDENCE

228 W. DILIDO DR.
MIAMI BEACH, FL. 33139

ARCHITECT OF RECORD
THAMANN ARCHITECTURE+DESIGN
A: 1853 SW 24TH TER.
MIAMI, FL 33145
E: CODY@TAPLUSD.COM
T: 786.584.7857
THAMANNARCHITECTURE.COM

DESIGN ARCHITECT
SAOTA
A: 109 HATFIELD STREET GARDENS
CAPE TOWN, SOUTH AFRICA 8001
E: INFO@SAOTA.COM
T: +27 (0)21 468 4400
SAOTA.COM

REVISION

SEAL
STATE OF FLORIDA
CODY J. THAMANN
REGISTERED ARCHITECT
CODY J. THAMANN
REGISTERED ARCHITECT
AR99981

DATE
08/02/2021
DRB FINAL SUBMITTAL

SHEET
SECTIONS
A-310

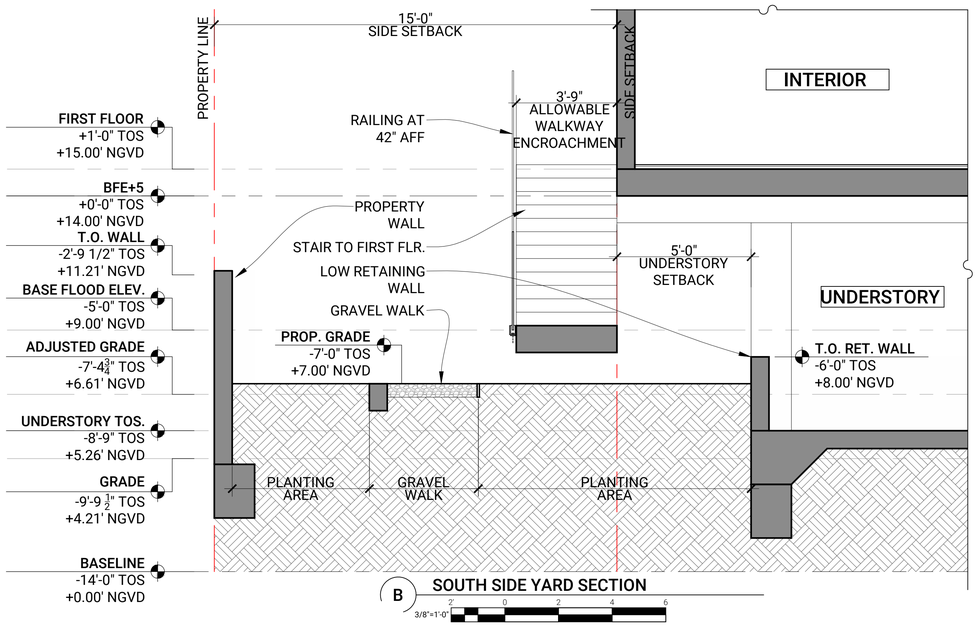

B SOUTH SIDE YARD SECTION

3/8"=1'-0"

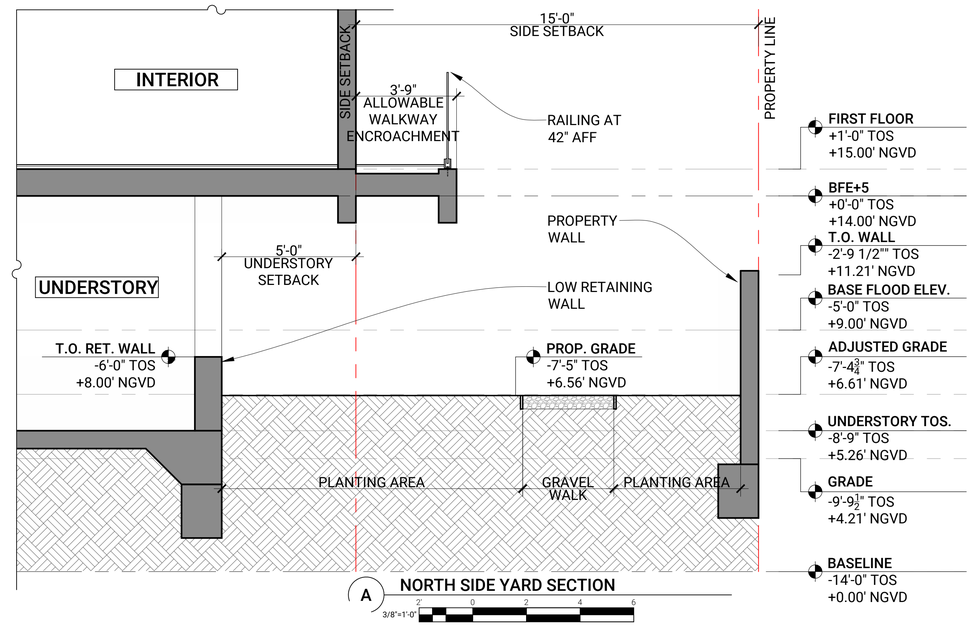

A NORTH SIDE YARD SECTION

3/8"=1'-0"

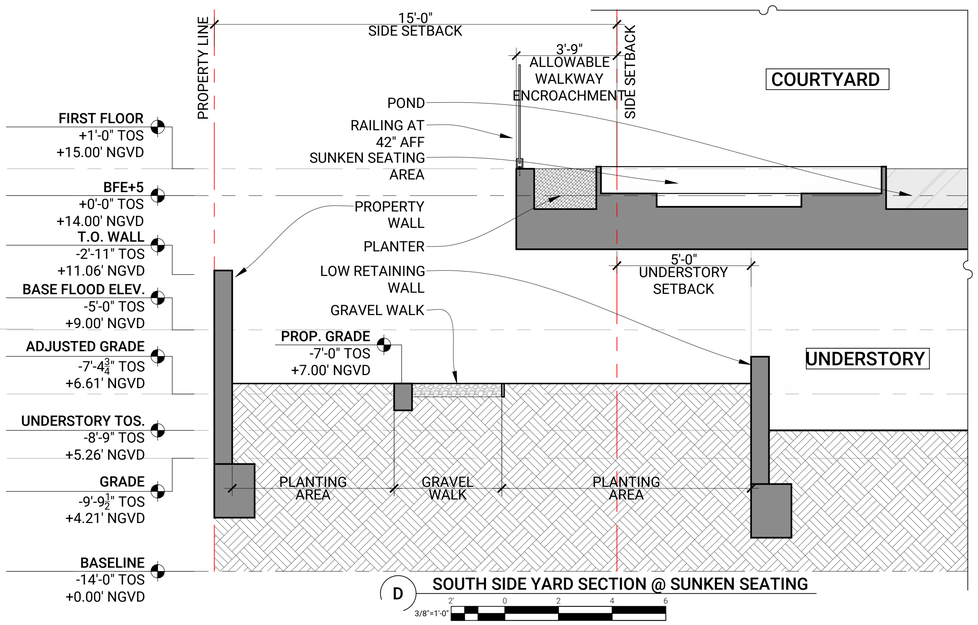

D SOUTH SIDE YARD SECTION @ SUNKEN SEATING

3/8"=1'-0"

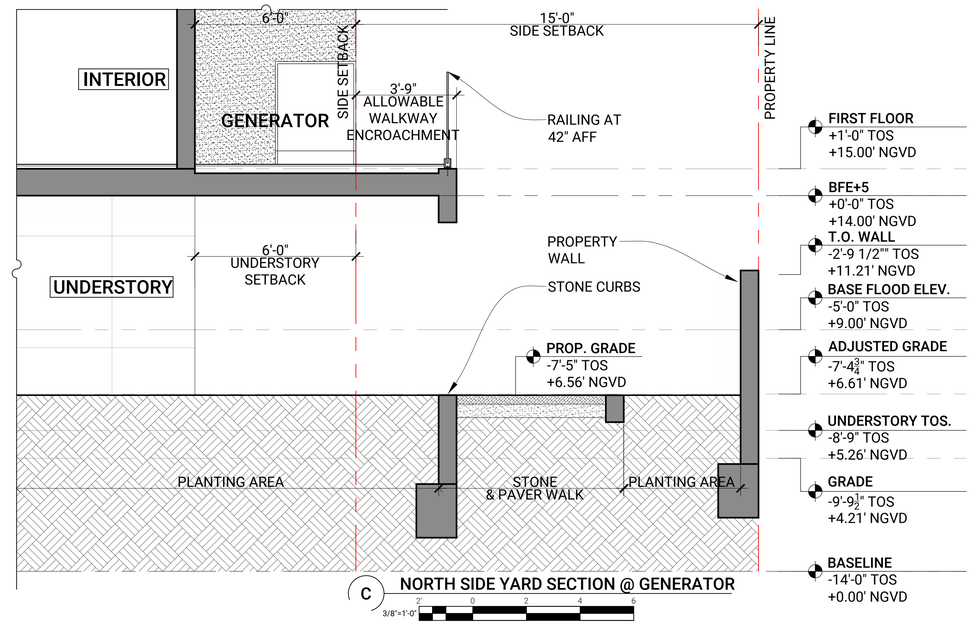

C NORTH SIDE YARD SECTION @ GENERATOR

3/8"=1'-0"

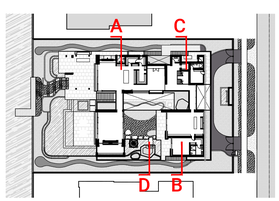

N

KEY PLAN

1/32"=1'-0"

PROJECT INFORMATION
COMMISSION NO.
2030

PROJECT
DILIDO ISLAND RESIDENCE

228 W. DILIDO DR.
MIAMI BEACH, FL. 33139

ARCHITECT OF RECORD
THAMANN ARCHITECTURE+DESIGN
A: 1853 SW 24TH TER.
MIAMI, FL 33145
E: CODY@TAPLUSD.COM
T: 786.584.7857
THAMANNARCHITECTURE.COM

DESIGN ARCHITECT
SAOTA
A: 109 HATFIELD STREET GARDENS
CAPE TOWN, SOUTH AFRICA 8001
E: INFO@SAOTA.COM
T: +27 (0)21 468 4400
SAOTA.COM

REVISION

SEAL
STATE OF FLORIDA
CODY J. THAMANN
REGISTERED ARCHITECT
CODY J. THAMANN
REGISTERED ARCHITECT
AR99981

DATE
08/02/2021
DRB FINAL SUBMITTAL

SHEET
YARD SECTIONS
A-340