

**LANDSCAPE ARCHITECT:**  
**RAYMOND JUNGLES**  
 2964 AVIATION AVENUE  
 MIAMI, FL 33133  
 (305) 858-6777  
 RAYMOND@RAYMONDJUNGLES.COM

REQUESTS:  
1. UNDERSTORY  
2. WAIVER #1: HEIGHT  
3. WAIVER #2: SIDE ELEVATION

A-000



LOCATION MAP

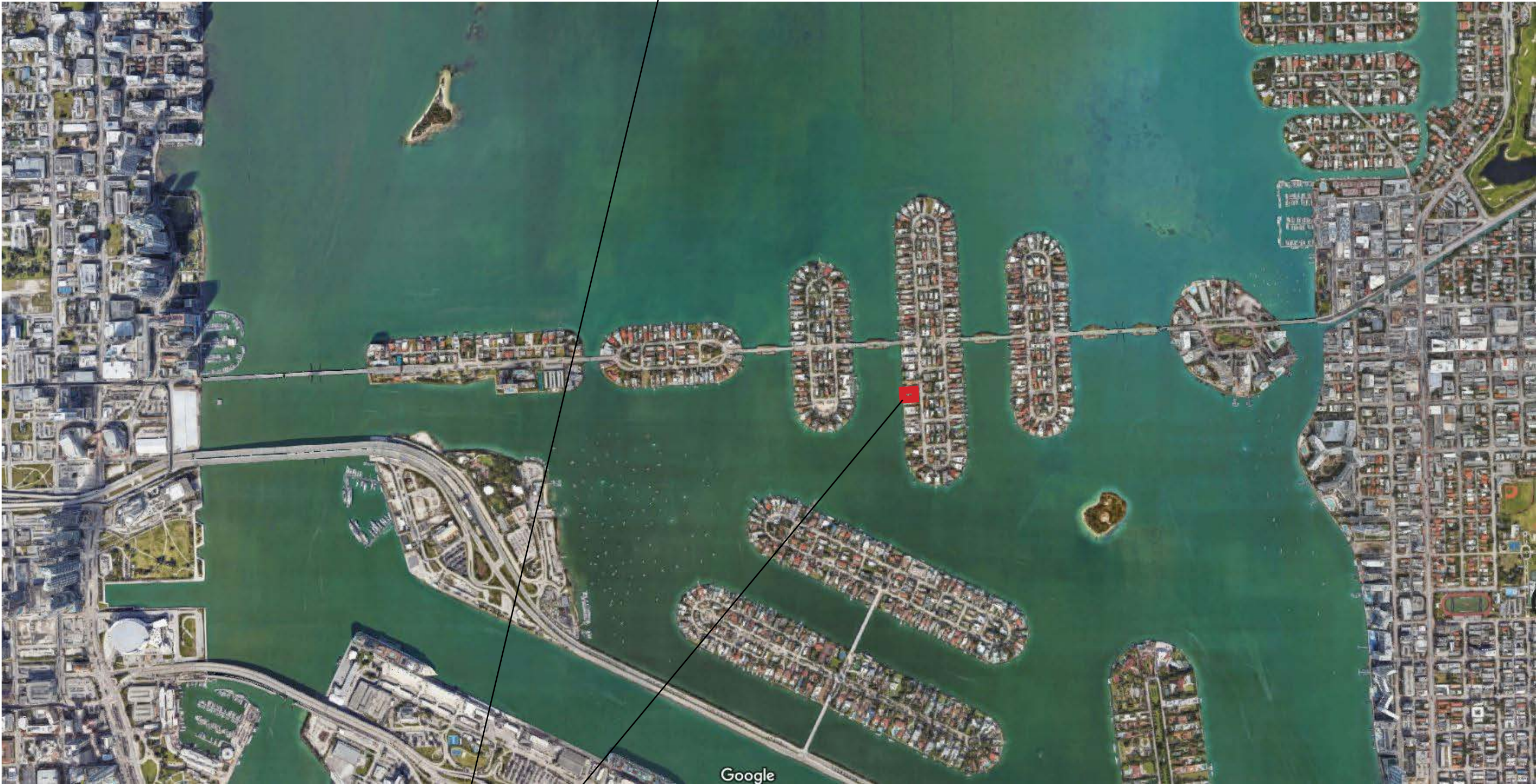
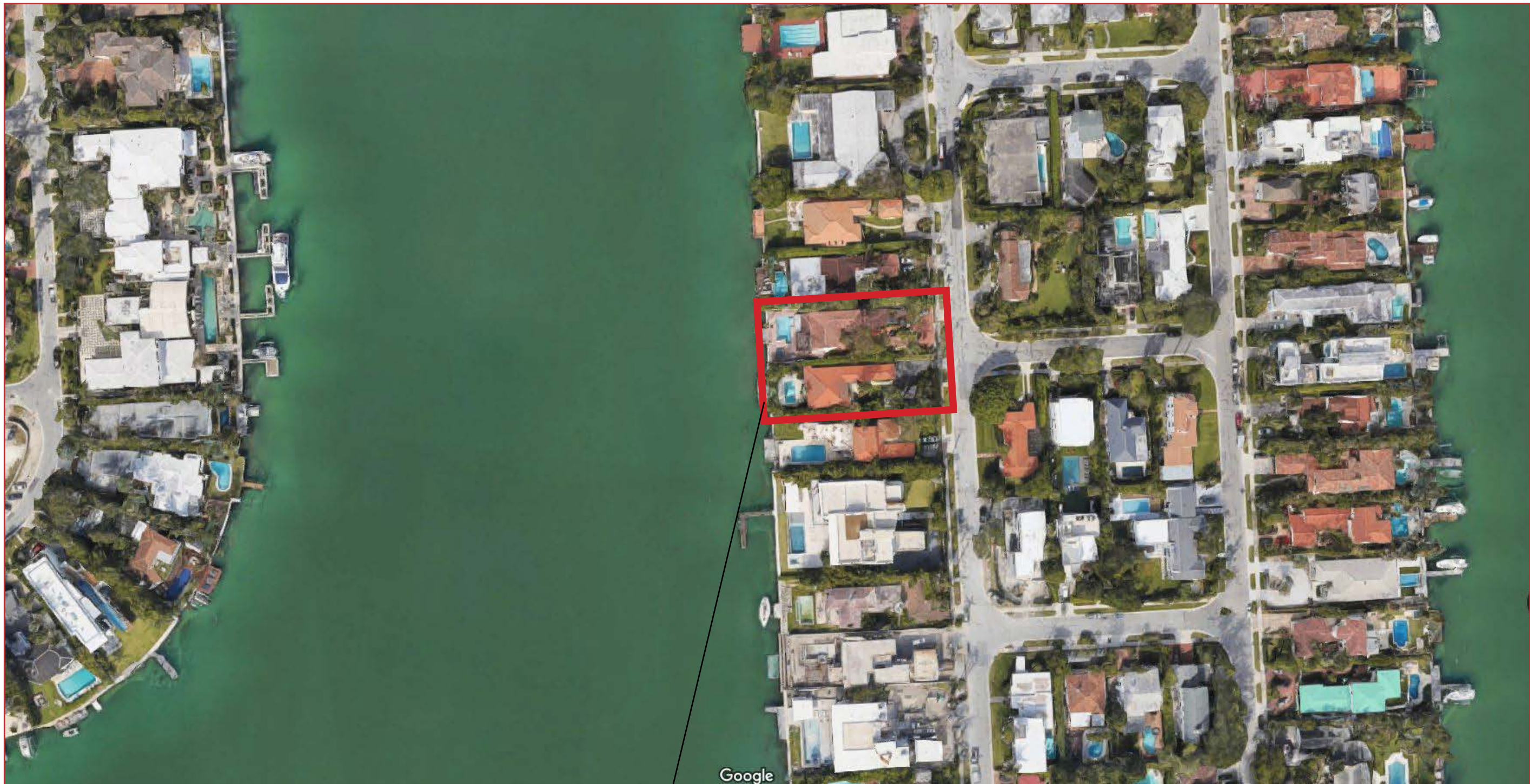

N  
228 WEST DILIDO DRIVE  
MIAMI BEACH, FL 33139

INDEX OF DRAWINGS

GENERAL

A-000	COVER
A-010	INDEX
A-030	SURVEY
A-031	SITE PHOTOGRAPHS
A-032	SURROUNDING PROPERTIES
A-033	EXISTING CONTEXT ANALYSIS
A-034	PROPOSED CONTEXT ANALYSIS
A-035	PROPOSED CONTEXT ANALYSIS
A-040	LOT COVERAGE DIAGRAMS
A-041	UNIT SIZE DIAGRAMS
A-042a	UNDERSTORY OPEN AREA DIAGRAM
A-042b	UNDERSTORY OPEN AREA DIAGRAM
A-043	OPEN SPACE DIAGRAMS
A-044	ROOF TERRACE DIAGRAM
A-045	SIDE YARD OPEN SPACE WAIVER DIAGRAM
A-046	ZONING DATA SHEET
A-050	SITE PLAN

ARCHITECTURE

A-100	UNDERSTORY FLOOR PLAN
A-110	FIRST FLOOR PLAN
A-120	SECOND FLOOR PLAN
A-130	ROOF PLAN
A-210	ELEVATIONS
A-220	ELEVATIONS
A-310	SECTIONS
A-340	YARD SECTIONS
A-510a	3D AXONOMETRICS
A-510b	3D AXONOMETRICS
A-520	RENDERINGS
A-530	RENDERINGS
A-540	RENDERINGS
A-550	RENDERINGS
A-560	MATERIALS SHEET

LANDSCAPE

GI-000	COVER SHEET
LR-100	TREE DISPOSITION PLAN
LR-200	TREE DISPOSITION SCHEDULE
LR-201	TREE DISPOSITION NOTES
LH-100	HARDSCAPE PLAN - GROUND FLOOR
LH-101	HARDSCAPE PLAN - FIRST FLOOR
LH-400	ELEVATIONS
LH-401	ELEVATIONS
LH-450	SECTIONS
LG-100	GRADING AND FENCE HEIGHT PLAN
LP-101	CANOPY PLAN - GROUND FLOOR
LP-200	UNDERSTORY PLAN - GROUND FLOOR
LP-201	UNDERSTORY PLAN - FIRST FLOOR
LP-202	UNDERSTORY PLAN - SECOND FLOOR
LP-300	PLANTING SCHEDULE
LP-400	PLANTING NOTES
LP-401	PLANTING DETAILS AND SPECIFICATIONS

PROJECT DATA

**PROPERTY ADDRESS:**  
228 & 302 WEST DILIDO DRIVE  
MIAMI BEACH, FL 33139

**FOLIO NUMBERS:**  
02-3232-011-0190  
02-3232-011-0200

**LEGAL DESCRIPTION:**  
LOT 10, IN BLOCK 2, OF DI LIDO, ACCORDING TO THE PLAT THEREOF, AS RECORDED IN PLAT BOOK 8, PAGE 36, OF THE PUBLIC RECORDS OF MIAMI-DADE COUNTY, FLORIDA TOGETHER WITH: AN EIGHT (8) FOOT STRIP OF LAND CONTIGUOUS TO THE WESTERLY BOUNDARY LINES OF LOTS 9 AND 10, IN BLOCK 2, OF DI LIDO ISLAND, ACCORDING TO THE PLAT THEREOF, AS RECORDED IN PLAT BOOK 8, AT PAGE 36, OF THE PUBLIC RECORDS OF MIAMI-DADE COUNTY, FLORIDA, LYING BETWEEN THE WESTERLY EXTENSION OF THE NORTHERLY LINE OF LOT 9 AND THE WESTERLY EXTENSION OF THE NORTHERLY LINE OF LOT 10, IN BLOCK 2.

LOT 11, BLOCK 2, OF DI LIDO ISLAND, ACCORDING TO THE PLAT THEREOF, AS RECORDED IN PLAT BOOK 8, PAGE 36, OF THE PUBLIC RECORDS OF MIAMI-DADE COUNTY, FLORIDA. TOGETHER WITH: AN 8-FOOT STRIP OF LAND CONTIGUOUS TO THE WESTERLY BOUNDARY LINE OF SAID LOT 11, BLOCK 2, DI LIDO ISLAND, ACCORDING TO THE PLAT THEREOF, RECORDED IN PLAT BOOK 8, PAGE 36, OF THE PUBLIC RECORDS OF MIAMI-DADE COUNTY, FLORIDA, LYING BETWEEN THE NORTHERLY AND SOUTHERLY BOUNDARY LINES OF SAID LOT 11, IN BLOCK 2 EXTENDED WESTERLY.

PROJECT INFORMATION  
COMMISSION NO.  
**2030**

PROJECT  
**DILIDO ISLAND  
RESIDENCE**

228 W. DILIDO DR.  
MIAMI BEACH, FL. 33139

ARCHITECT OF RECORD

**T/A+D**  
**THAMANN**  
ARCHITECTURE+DESIGN  
A: 1853 SW 24TH TER.  
MIAMI, FL 33145  
E: CODY@TAPLUSD.COM  
T: 786.584.7857

THAMANNARCHITECTURE.COM

DESIGN ARCHITECT

**SAOTA**  
A: 109 HATFIELD STREET GARDENS  
CAPE TOWN, SOUTH AFRICA 8001  
E: INFO@SAOTA.COM  
T: +27 (0)21 468 4400

SAOTA.COM

REVISION

SEAL



CODY J. THAMANN  
REGISTERED ARCHITECT  
AR99981

DATE  
08/02/2021  
DRB FINAL SUBMITTAL

SHEET

INDEX

**A-010**













2



4



**AERIAL PHOTOGRAPH OF PROPERTY AND SURROUNDING PROPERTIES**



**A-032**





3



1

2

ARCHITECT OF RECORD

THAMANN  
ARCHITECTURE+DESIGN

THAMANNARCHITECTURE.COM

# SAOTA

SAOTA.COM

---

CODY J. THAMANN  
REGISTERED ARCHITECT  
AR99981

4

**A-033**





PROPOSED AXO RENDERING - SITE & SURROUNDING CONTEXT

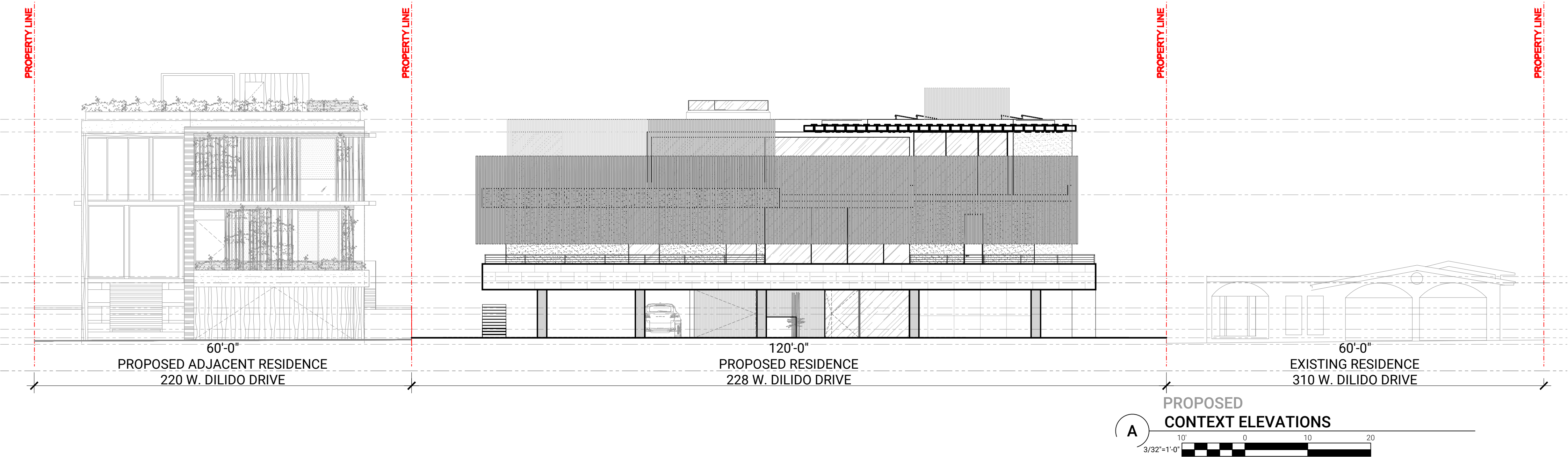

PROJECT INFORMATION  
COMMISSION NO.  
**2030**

PROJECT  
**DILIDO ISLAND  
RESIDENCE**

228 W. DILIDO DR.  
MIAMI BEACH, FL. 33139

ARCHITECT OF RECORD



**THAMANN**  
ARCHITECTURE+DESIGN

A: 1853 SW 24TH TER.  
MIAMI, FL 33145  
E: CODY@TAPLUSD.COM  
T: 786.584.7857

THAMANNARCHITECTURE.COM

DESIGN ARCHITECT

**SAOTA**

A: 109 HATFIELD STREET GARDENS  
CAPE TOWN, SOUTH AFRICA 8001  
E: INFO@SAOTA.COM  
T: +27 (0)21 468 4400

SAOTA.COM

REVISION

SEAL



CODY J. THAMANN  
REGISTERED ARCHITECT  
AR99981

DATE  
08/02/2021  
DRB FINAL SUBMITTAL

SHEET  
**PROPOSED CONTEXT  
ANALYSIS**

**A-034**





EXISTING CONDITION - FRONT OF RESIDENCE W/ SURROUNDING CONTEXT



PROPOSED RENDERING - FRONT OF RESIDENCE W/ SURROUNDING CONTEXT

PROJECT INFORMATION  
COMMISSION NO.  
**2030**

PROJECT  
**DILIDO ISLAND  
RESIDENCE**

228 W. DILIDO DR.  
MIAMI BEACH, FL. 33139

ARCHITECT OF RECORD

**T / + D**

**THAMANN**  
ARCHITECTURE+DESIGN

A: 1853 SW 24TH TER.  
MIAMI, FL 33145  
E: CODY@TAPLUSD.COM  
T: 786.584.7857

THAMANNARCHITECTURE.COM

DESIGN ARCHITECT

**SAOTA**

A: 109 HATFIELD STREET GARDENS  
CAPE TOWN, SOUTH AFRICA 8001  
E: INFO@SAOTA.COM  
T: +27 (0)21 468 4400

SAOTA.COM

REVISION

SEAL

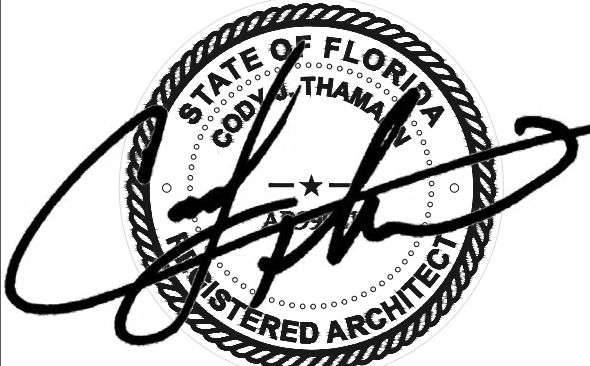

CODY J. THAMANN  
REGISTERED ARCHITECT  
AR99981

DATE  
08/02/2021  
DRB FINAL SUBMITTAL

SHEET  
**PROPOSED CONTEXT  
ANALYSIS**

**A-035**