

MAP OF BOUNDARY SURVEY

LOCATION MAP
SECTION 22, TOWNSHIP 53 SOUTH, RANGE 42 EAST
LYING AND BEING IN MIAMI-DADE COUNTY FLORIDA
(NOT TO SCALE)



LB No. 7633
PROFESSIONAL SURVEYORS AND MAPPERS
1435 S.W. 87th AVENUE, SUITE "20"
MIAMI, FL 33174
PHONE: (305) 556-4002 FAX: (305) 556-4003
WWW.LMSURVEYING.COM
EMAIL-REQUEST@LMSURVEYING.COM

ABBREVIATIONS AND LEGEND:

A/C	=DENOTES AIR CONDITIONING UNIT
B.B.	=DENOTES BASIS OF BEARINGS
ASPH.	=DENOTES ASPHALT
F	=DENOTES PROPERTY LINE
B.M.	=DENOTES BENCH MARK
C.B.S.	=DENOTES CONCRETE BLOCK STUCCO
CONC.	=DENOTES CONCRETE
L.P.	=DENOTES LIGHT POLE
C.B.	=DENOTES CATCH BASIN
M	=DENOTES CENTERLINE
L.M.E.	=DENOTES MONUMENT LINE
D.E.	=DENOTES LAKE & MAINTENANCE EASEMENT
D.H.	=DENOTES DRAINAGE EASEMENT
(M)	=DENOTES DRILL HOLE
(R)	=DENOTES MEASURE
WPP	=DENOTES RECORD
U.E.	=DENOTES WOOD POWER POLE UTILITY EASEMENT
P.B.	=DENOTES PLAT BOOK
P.G.	=DENOTES PAGE
P.C.P.	=DENOTES PERMANENT CONTROL POINT
P.O.B.	=DENOTES POINT OF BEGINNING
TYP.	=DENOTES TYPICAL
M.H.W.	=DENOTES MEAN HIGH WATER LINE
—	=DENOTES WOOD FENCE
x	=DENOTES CHAIN LINK FENCE
—	=DENOTES IRON FENCE
o	=DENOTES FOUND IRON PIPE (NO ID.)
△	=DENOTES FOUND NAIL AND DISC
■	=DENOTES ASPHALT PAVEMENT
X.XX	=DENOTES ELEVATIONS
■	=DENOTES BRICK
■	=DENOTES CONCRETE PAD

ALL BEARINGS AND DISTANCES SHOWN HEREON ARE RECORD AND MEASURED UNLESS OTHERWISE NOTED.

LEGAL DESCRIPTION:

LOT 21, BLOCK 18, "NAUTILUS EXTENSION SECOND", ACCORDING TO THE PLAT THEREOF, AS RECORDED IN PLAT BOOK 34, AT PAGE 81, OF THE PUBLIC RECORDS OF MIAMI-DADE COUNTY, FLORIDA.

PROPERTY ADDRESS:

FOLIO NO. 02-3222-007-0210

4150 NAUTILUS DRIVE,
MIAMI BEACH, FLORIDA 33140-2820

AREA OF PROPERTY: 13,577 SQUARE FEET AND/OR
0.312 ACRES MORE OR LESS.

CERTIFIED TO:

THIS BOUNDARY SURVEY HAS BEEN PREPARED FOR THE EXCLUSIVE USE OF THE ENTITIES NAME HEREON. THE CERTIFICATIONS DO NOT EXTEND TO ANY UNNAMED PARTIES.

-DAVID ROMERO FISCHMANN

SURVEYOR'S NOTES:

- 1.) THE ABOVE CAPTIONED PROPERTY WAS SURVEYED AND DESCRIBED BASED ON THE ABOVE LEGAL DESCRIPTION: PROVIDED BY CLIENT.
- 2.) THIS CERTIFICATION IS ONLY FOR THE LANDS AS DESCRIBED. IT IS NOT A CERTIFICATION OF TITLE, ZONING, EASEMENTS, OR FREEDOM OF ENCUMBRANCES. ABSTRACT NOT REVIEWED.
- 3.) THERE MAY BE ADDITIONAL RESTRICTIONS NOT SHOWN ON THIS BOUNDARY SURVEY THAT MAY BE FOUND IN THE PUBLIC RECORDS OF HIS COUNTY. EXAMINATION OF ABSTRACT OF TITLE WILL HAVE TO BE MADE TO DETERMINE RECORDED INSTRUMENTS, IF ANY AFFECTING THIS PROPERTY.
- 4.) ACCURACY: THE EXPECTED USE OF THE LAND, AS CLASSIFIED IN FLORIDA MINIMUM TECHNICAL STANDARDS (5J-17.51FAC), IS "RESIDENTIAL". THE MINIMUM RELATIVE DISTANCE ACCURACY FOR THIS TYPE OF BOUNDARY SURVEY IS 1 FOOT IN 7,500 FEET. THE ACCURACY OBTAINED BY MEASUREMENT AND CALCULATION OF A CLOSED GEOMETRIC FIGURE WAS FOUND TO EXCEED THIS REQUIREMENT.
- 5.) FOUNDATIONS AND/OR FOOTINGS THAT MAY CROSS BEYOND THE BOUNDARY LINES OF THE PARCEL HEREIN DESCRIBED ARE NOT SHOWN.
- 6.) TYPE OF SURVEY: BOUNDARY SURVEY
- 7.) ELEVATIONS SHOWN HEREON ARE BASED ON TO THE NATIONAL GEODETIC VERTICAL DATUM OF 1929 (N.G.V.D.29)
- 8.) ALL MEASUREMENTS ARE IN ACCORDANCE WITH THE UNITED STATES STANDARD U.S. FOOT
- 9.) CONTACT THE APPROPRIATE AUTHORITY PRIOR TO ANY DESIGN WORK ON THE HEREIN DESCRIBED PARCEL FOR BUILDING AND ZONING INFORMATION.
- 10.) UNDERGROUND UTILITIES ARE NOT DEPICTED HEREON, CONTACT THE APPROPRIATE AUTHORITY PRIOR TO ANY DESIGN WORK OR CONSTRUCTION ON THE PROPERTY HEREIN DESCRIBED. SURVEYOR SHALL BE NOTIFIED AS TO ANY DEVIATION FROM UTILITIES SHOWN HEREON.
- 11.) ENCUMBRANCES NOT SHOWN ON THE PLAT.
- 12.) THE WRITTEN CONSENT OF LANDMARK SURVEYING & ASSOCIATES, INC. UNDERGROUND PORTIONS OF FOOTING, FOUNDATIONS OR OTHER IMPROVEMENTS WERE NOT LOCATED.
- 13.) ONLY VISIBLE AND ABOVE GROUND ENCROACHMENTS LOCATED.
- 14.) WALL TIES ARE TO THE FACE OF THE WALL.
- 15.) FENCE OWNERSHIP NOT DETERMINED.
- 16.) BASIS OF BEARINGS REFERENCED TO LINE NOTED AS B.B.
- 17.) BOUNDARY SURVEY MEANS A DRAWING AND/OR GRAPHIC REPRESENTATION OF THE SURVEY WORK PERFORMED IN THE FIELD.
- 18.) NO IDENTIFICATION FOUND ON PROPERTY CORNERS UNLESS NOTED.
- 19.) THE SOURCES OF DATA USED FOR THE PREPARATION OF THIS BOUNDARY SURVEY IS "NAUTILUS EXTENSION SECOND" RECORDED IN PLAT BOOK 34, AT PAGE 81.
- 20.) THIS MAP OF SURVEY IS INTENDED TO BE DISPLAYED AT A SCALE OF ONE INCH EQUALS 30 FEET OR SMALLER.

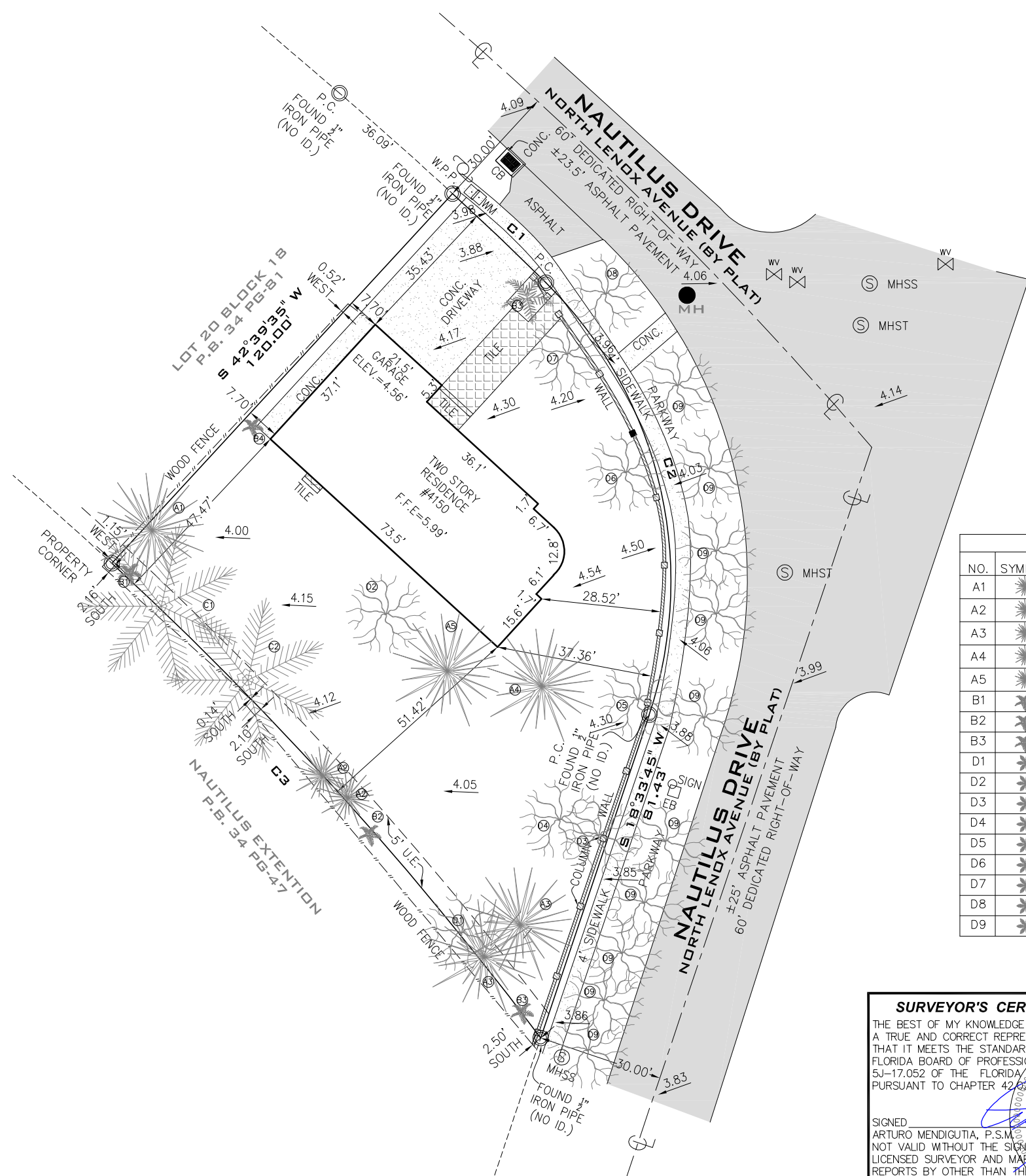

C1
Δ=01°50'10"
T=15.42'
L=30.83'
R=962.07'

C2
Δ=64°01'38"
T=62.52'
L=111.75'
R=100.00'

C3
Δ=10°24'22"
T=76.68'
L=152.94'
R=842.07'

TREE CHART

NO.	SYMBOLS	COMMON NAME	HEIGHT IN FEET	SPREAD IN FEET	DBH IN FEET
A1	☀	OAK	35	30	2
A2	☀	OAK (2)	25	15	2
A3	☀	OAK	20	15	1
A4	☀	OAK	25	20	1
A5	☀	OAK	25	25	2
B1	✳	PALM	20	5	1
B2	✳	PALM	20	5	1
B3	✳	PALM	40	10	2
D1	✳	UNKNOW	25	20	2
D2	✳	UNKNOW	30	35	2.5
D3	✳	UNKNOW	25	25	1.5
D4	✳	UNKNOW	25	25	1.8
D5	✳	UNKNOW	25	20	1
D6	✳	UNKNOW	20	20	1
D7	✳	UNKNOW	20	20	2
D8	✳	UNKNOW	40	45	5
D9	✳	UNKNOW (10)	40	45	5

SURVEYOR'S CERTIFICATION: I HEREBY CERTIFY TO THE BEST OF MY KNOWLEDGE AND BELIEF THAT THIS "MAP OF BOUNDARY SURVEY" IS A TRUE AND CORRECT REPRESENTATION OF A SURVEY PREPARED UNDER MY DIRECTION. THAT IT MEETS THE STANDARDS OF PRACTICE AS SET FORTH BY THE STATE OF FLORIDA BOARD OF PROFESSIONAL LAND SURVEYORS IN CHAPTER 5J-17.050 THROUGH 5J-17.052 OF THE FLORIDA ADMINISTRATIVE CODE AND ITS IMPLEMENTING LAW, PURSUANT TO CHAPTER 42.02, FLORIDA STATUTES.

SIGNED: *[Signature]* FOR THE FIRM
ARTURO MENDIGUTIA, P.S.M. STATE OF FLORIDA No. 5844-STATE OF FLORIDA
NOT VALID WITHOUT THE SIGNATURE AND THE ORIGINAL RAISED SEAL OF A FLORIDA LICENSED SURVEYOR AND MAPPER. ADDITIONS OR DELETIONS TO SURVEY MAPS OR REPORTS BY OTHER THAN THE SIGNING PARTY OR PARTIES IS PROHIBITED WITHOUT WRITTEN CONSENT OF THE SIGNING PARTY OR PARTIES AND/OR NOT VALID WITHOUT AN AUTHENTIC ELECTRONIC SIGNATURE AND AUTHENTICATED ELECTRONIC SEAL.

MAP OF BOUNDARY SURVEY

FLOOD ZONE:	AE	
ELEVATION:	7.0	
COMMUNITY:	120651	
PANEL:	12086C0309L	
DATE OF FIRM:	09-11-2009	
SUFFIX:	L	
ORIGINAL FIELD WORK SURVEY DATE	05-14-2021	
BENCH MARK:	N/A	
ELEVATION:	N/A	
DATE	DRAWN BY	SCALE
05-14-2021	J.FEE	1"=30'
REVISION / UPDATE OF SURVEY		
DATE	DESCRIPTION	
N/A	N/A	
JOB No.		
2105.0027		