



rdr miami | public hearing notification services

certified lists of property owners within a specific radius + radius maps + mailing labels + mailouts + notice of public hearing site posting
rdrmiami.com | diana@rdrmiami.com | 305.498.1614

July 9, 2021

City of Miami Beach
Planning Department
1700 Convention Center Dr.
Miami Beach, FL 33139

Re: Property owners within 375 feet of:

SUBJECT: 228 W Dilido Drive, Miami Beach, FL 33139

FOLIO NUMBER: 02-3232-011-0190

ABBREV. LEGAL DESCRIPTION: DI LIDO ISLAND PB 8-36 LOT 10 & 8FT STRIP CONTIG TO SAME ON BAY BLK 2 - Please refer to a boundary survey for full Legal Description

SUBJECT: 302 W Dilido Drive, Miami Beach, FL 33139

FOLIO NUMBER: 02-3232-011-0200

ABBREV. LEGAL DESCRIPTION: DI LIDO ISLAND PB 8-36 LOT 11 & 8FT STRIP CONTIG TO SAME ON BAY BLK 2 - Please refer to a boundary survey for full Legal Description

This is to certify that the attached ownership list, map and mailing labels are a complete and accurate representation of the real estate property and property owners within 375 feet radius of the external boundaries of the subject property listed above, including the subject property. This reflects the most current records on file in the Miami-Dade County Property Appraisers' Office.

Sincerely,

Diana B. Rio

Total number of property owners without repetition: **40, including 0 international**



rdr miami | public hearing notification services

certified lists of property owners within a specific radius + radius maps + mailing labels + mailouts + notice of public hearing site posting
rdmiami.com | diana@rdmiami.com | 305.498.1614

375' RADIUS MAP

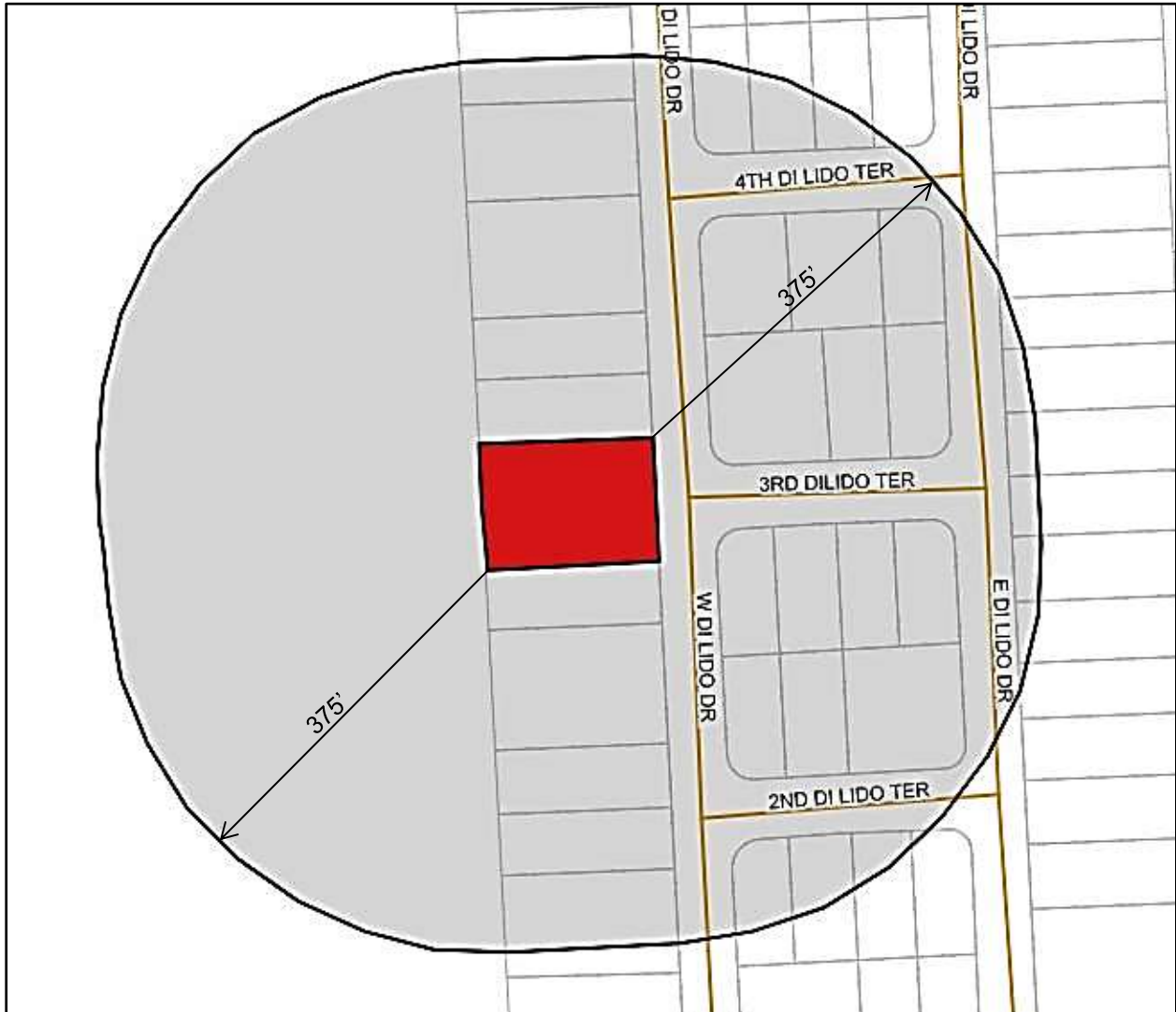

SUBJECT: 228 W Dilido Drive, Miami Beach, FL 33139

FOLIO NUMBER: 02-3232-011-0190

ABBREV. LEGAL DESCRIPTION: DI LIDO ISLAND PB 8-36 LOT 10 & 8FT STRIP CONTIG TO SAME ON BAY BLK 2 - Please refer to a boundary survey for full Legal Description

SUBJECT: 302 W Dilido Drive, Miami Beach, FL 33139

FOLIO NUMBER: 02-3232-011-0200

ABBREV. LEGAL DESCRIPTION: DI LIDO ISLAND PB 8-36 LOT 11 & 8FT STRIP CONTIG TO SAME ON BAY BLK 2 - Please refer to a boundary survey for full Legal Description

| Name | Address | City | State | Zip | Country |
|--|--------------------------------|---------------|-------|------------|---------|
| 108 2 TERR DILIDO LLC | 1000 BRICKELL AVE STE 300 | MIAMI | FL | 33131 | USA |
| 114 2ND DILIDO LLC | 1521 ALTON RD STE 536 | MIAMI BEACH | FL | 33139 | USA |
| 1960 LLC | 9464 WILSHIRE BLVD | BEVERLY HILLS | CA | 90212 | USA |
| 204 WEST DILIDO DRIVE LLC C/O TARCH TAW | 1946 TYLER ST | HOLLYWOOD | FL | 33020 | USA |
| 212 WEST DILIDO DRIVE LLC | 212 W DILIDO DR | MIAMI BEACH | FL | 33139-1168 | USA |
| 228 DILIDO VG LLC | 1 TARRAGON DR | JOHNSTON | RI | 02919 | USA |
| 310 W DILIDO LLC | 2581 LAKE AVE | MIAMI BEACH | FL | 33140 | USA |
| ADRIANA VALENCIA | 310 E DILIDO DR | MIAMI BEACH | FL | 33139-1232 | USA |
| ALEIDA GOMEZ TRS ALEIDA GOMEZ LIVING TR | 404 W DI LIDO DR | MIAMI BEACH | FL | 33139 | USA |
| ALFREDO CRUZ &W CARMELITA | 220 E DILIDO DR | MIAMI BEACH | FL | 33139-1230 | USA |
| CITY OF MIAMI BEACH CITY HALL | 1700 CONVENTION CENTER DR | MIAMI BEACH | FL | 33139 | USA |
| CYNTHIA L MELK TRS | 1242 N STATE PKWY | CHICAGO | IL | 60610 | USA |
| DAVID BEALL LAUREN BEALL | 303 E DI LIDO DR | MIAMI BEACH | FL | 33139 | USA |
| DAVID BENOLIEL | 405 W DILIDO DR | MIAMI BEACH | FL | 33139 | USA |
| DAVID STARK | 209 EAST DILIDO DR | MIAMI BEACH | FL | 33139 | USA |
| DOUGLAS G MOUL DEENA LEE | 309 E DI LIDO DRIVE | MIAMI BEACH | FL | 33141 | USA |
| ERIC XAVIER KAMHI | 322 E DILIDO DR | MIAMI BEACH | FL | 33139 | USA |
| GUILLERMO RAMMOS NANCY SOLER RAMMOS | 400 E DILIDO DR | MIAMI BEACH | FL | 33139 | USA |
| GUILLERMO RAMMOS &W NANCY | 400 E DILIDO DR | MIAMI BEACH | FL | 33139-1234 | USA |
| HOLDERNESS PROPERTIES LLC | 100 SE 2 ST STE 4200 | MIAMI | FL | 33131 | USA |
| HOLLY S WALLACK | 221 W DI LIDO DR | MIAMI BEACH | FL | 33139-1167 | USA |
| ILYA PANCHERNIKOV DINA GOLDENTAYER | 123 W DI LIDO DR | MIAMI BEACH | FL | 33139 | USA |
| JOCELYN HIDER TRS PATRICK VORBE TRS | 1240 S VENETIAN WAY | MIAMI | FL | 33139 | USA |
| MAESTRIA REAL ESTATE INC C/O GIANESE-PITMAN P.A | 100 N BISCAYNE BLVD SUITE 3070 | MIAMI | FL | 33132 | USA |
| MICHAEL CARPENTER MARY CARPENTER | 118 W DI LIDO DR | MIAMI BEACH | FL | 33139 | USA |
| MICHAEL E FRYD &W ALISON L FRYD | 109 THIRD DILIDO TERR | MIAMI BEACH | FL | 33139 | USA |
| MICHAEL HANNAU &W NATALIE M | 315 E DILIDO DR | MIAMI BEACH | FL | 33139-1231 | USA |
| MICHAEL SHAWN CAMILLE ROYER SHAWN | 321 W DILIDO DR | MIAMI BEACH | FL | 33139 | USA |
| MYRIAM YASMINE HABOUR ALI AL HUSSEINI | 221 E DI LIDO DR | MIAMI BEACH | FL | 33139 | USA |
| NATHALIE ACRA TRS NATHALIE ACRA REVOCABLE TRUST SYLVAIN DOMINICI | 120 E DI LIDO DR | MIAMI BEACH | FL | 33139 | USA |
| OCEAN DRIVE CLEVELANDER INC | 1455 OCEAN DR 1502 | MIAMI BEACH | FL | 33139 | USA |
| OLIVIER FRANCOIS | PO BOX 896 | AUGRES | MI | 48703 | USA |
| PATRICE KHAWAM | 321 E DILIDO DR | MIAMI BEACH | FL | 33139 | USA |
| ROBERT W TURKEN &W DANA | 108 - 4 TERR | MIAMI BEACH | FL | 33139 | USA |
| S JONATHAN VINE | 115 4 DI LIDO TER | MIAMI BEACH | FL | 33139 | USA |
| STEFAN KRAUSE | 13700 TAHITI WAY APT 249 | MARINA DL REY | CA | 90292-6536 | USA |
| STEPHEN H CYPEN TRS HAZEL CYPEN REV TR BONNIE C EPSTEIN TRS | 5500 COLLINS AVE 1204 | MIAMI BEACH | FL | 33140 | USA |
| TRAVEL CHARTER BUSINESS LTD C/O HARVEY HOFF CPA | 140 E 72 ST STE 4268 | NEW YORK | NY | 10021 | USA |

| | | | | | |
|--------------------------------------|------------------|-------------|----|------------|-----|
| VANEO CORPORATION | 227 E DI LIDO DR | MIAMI BEACH | FL | 33139-1229 | USA |
| ZLATAN LIPOVACA AMELA HADZIOSMANOVIC | 210 E DILIDO DR | MIAMI BEACH | FL | 33139 | USA |

108 2 TERR DILIDO LLC
1000 BRICKELL AVE STE 300
MIAMI, FL 33131

114 2ND DILIDO LLC
1521 ALTON RD STE 536
MIAMI BEACH, FL 33139

1960 LLC
9464 WILSHIRE BLVD
BEVERLY HILLS, CA 90212

204 WEST DILIDO DRIVE LLC
C/O TARCH TAW
1946 TYLER ST
HOLLYWOOD, FL 33020

212 WEST DILIDO DRIVE LLC
212 W DILIDO DR
MIAMI BEACH, FL 33139-1168

228 DILIDO VG LLC
1 TARRAGON DR
JOHNSTON, RI 02919

310 W DILIDO LLC
2581 LAKE AVE
MIAMI BEACH, FL 33140

ADRIANA VALENCIA
310 E DILIDO DR
MIAMI BEACH, FL 33139-1232

ALEIDA GOMEZ TRS
ALEIDA GOMEZ LIVING TR
404 W DI LIDO DR
MIAMI BEACH, FL 33139

ALFREDO CRUZ &W CARMELITA
220 E DILIDO DR
MIAMI BEACH, FL 33139-1230

CITY OF MIAMI BEACH
CITY HALL
1700 CONVENTION CENTER DR
MIAMI BEACH, FL 33139

CYNTHIA L MELK TRS
1242 N STATE PKWY
CHICAGO, IL 60610

DAVID BEALL
LAUREN BEALL
303 E DI LIDO DR
MIAMI BEACH, FL 33139

DAVID BENOLIEL
405 W DILIDO DR
MIAMI BEACH, FL 33139

DAVID STARK
209 EAST DILIDO DR
MIAMI BEACH, FL 33139

DOUGLAS G MOUL
DEENA LEE
309 E DI LIDO DRIVE
MIAMI BEACH, FL 33141

ERIC XAVIER KAMHI
322 E DILIDO DR
MIAMI BEACH, FL 33139

GUILLERMO RAMMOS
NANCY SOLER RAMMOS
400 E DILIDO DR
MIAMI BEACH, FL 33139

GUILLERMO RAMMOS &W NANCY
400 E DILIDO DR
MIAMI BEACH, FL 33139-1234

HOLDERNESS PROPERTIES LLC
100 SE 2 ST STE 4200
MIAMI, FL 33131

HOLLY S WALLACK
221 W DI LIDO DR
MIAMI BEACH, FL 33139-1167

ILYA PANCHERNIKOV
DINA GOLDENTAYER
123 W DI LIDO DR
MIAMI BEACH, FL 33139

JOCELYN HIDER TRS
PATRICK VORBE TRS
1240 S VENETIAN WAY
MIAMI, FL 33139

MAESTRIA REAL ESTATE INC
C/O GIANESE-PITMAN P.A
100 N BISCAYNE BLVD SUITE 3070
MIAMI, FL 33132

MICHAEL CARPENTER
MARY CARPENTER
118 W DI LIDO DR
MIAMI BEACH, FL 33139

MICHAEL E FRYD &W
ALISON L FRYD
109 THIRD DILIDO TERR
MIAMI BEACH, FL 33139

MICHAEL HANNAU &W NATALIE M
315 E DILIDO DR
MIAMI BEACH, FL 33139-1231

MICHAEL SHAWN
CAMILLE ROYER SHAWN
321 W DILIDO DR
MIAMI BEACH, FL 33139

MYRIAM YASMINE HABOUR
ALI AL HUSSEINI
221 E DI LIDO DR
MIAMI BEACH, FL 33139

NATHALIE ACRA TRS
NATHALIE ACRA REVOCABLE TRUST
SYLVAIN DOMINICI
120 E DI LIDO DR
MIAMI BEACH, FL 33139

OCEAN DRIVE CLEVELANDER INC
1455 OCEAN DR 1502
MIAMI BEACH, FL 33139

OLIVIER FRANCOIS
PO BOX 896
AUGRES, MI 48703

PATRICE KHAWAM
321 E DILIDO DR
MIAMI BEACH, FL 33139

ROBERT W TURKEN &W DANA
108 - 4 TERR
MIAMI BEACH, FL 33139

S JONATHAN VINE
115 4 DI LIDO TER
MIAMI BEACH, FL 33139

STEFAN KRAUSE
13700 TAHITI WAY APT 249
MARINA DL REY, CA 90292-6536

STEPHEN H CYPEN TRS
HAZEL CYPEN REV TR
BONNIE C EPSTEIN TRS
5500 COLLINS AVE 1204
MIAMI BEACH, FL 33140

TRAVEL CHARTER BUSINESS LTD
C/O HARVEY HOFF CPA
140 E 72 ST STE 4268
NEW YORK, NY 10021

VANEO CORPORATION
227 E DI LIDO DR
MIAMI BEACH, FL 33139-1229

ZLATAN LIPOVACA
AMELA HADZIOSMANOVIC
210 E DILIDO DR
MIAMI BEACH, FL 33139