

WEST ELEVATION

REF: FLOOR PLANS, SECTIONS

SCALE: 1/8" = 1'-0"

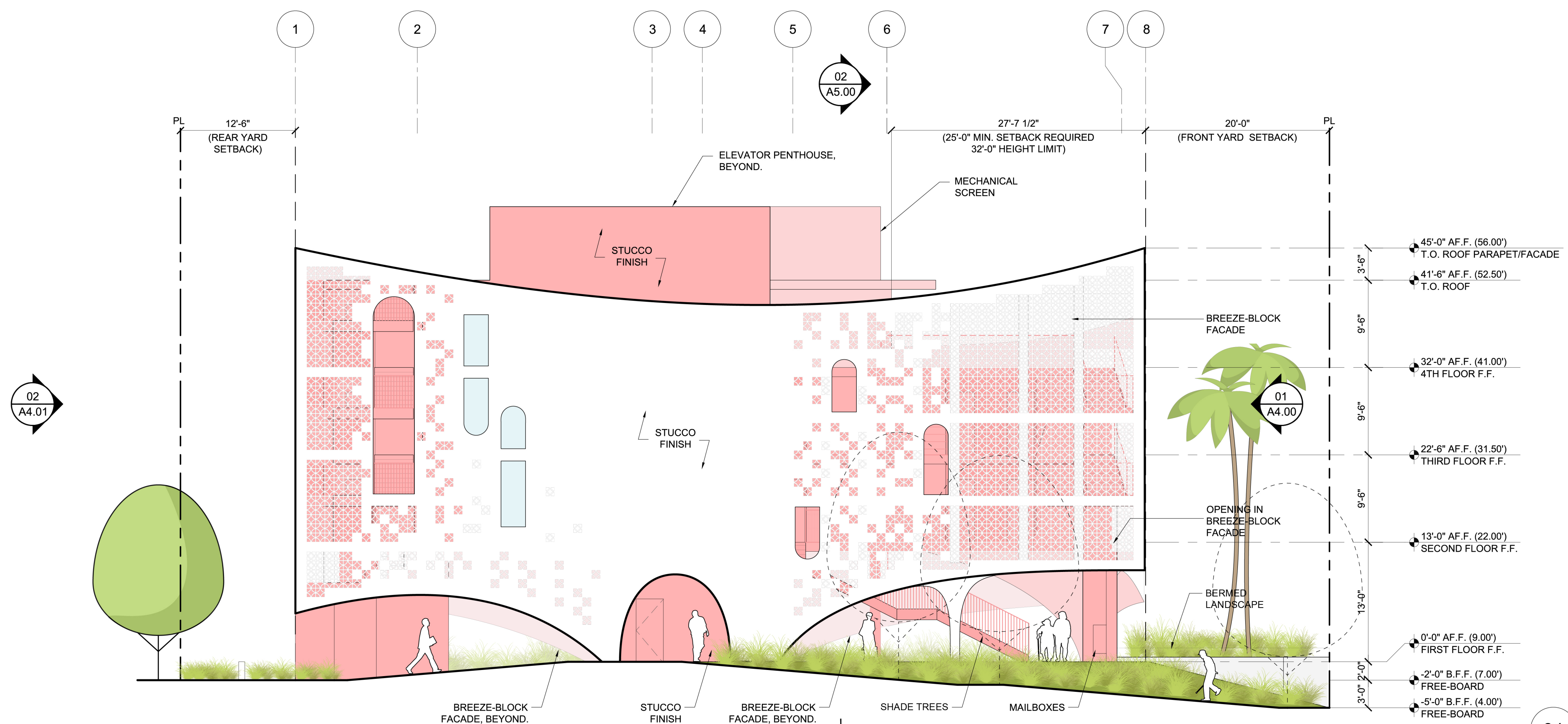

EAST ELEVATION

REF: FLOOR PLANS, SECTIONS

SCALE: 1/8" = 1'-0"

- CONCEPTUAL DESIGN --
- SCHEMATIC DESIGN --
- DESIGN DEVELOPMENT --
- CONSTRUCTION DOCUMENTS --
- PLAN CHECK SUBMITTAL --
- PLAN CHECK RESUBMITTAL --
- PERMIT SET --
- BID ISSUE --
- REVISION --
- CONSTRUCTION ISSUE --

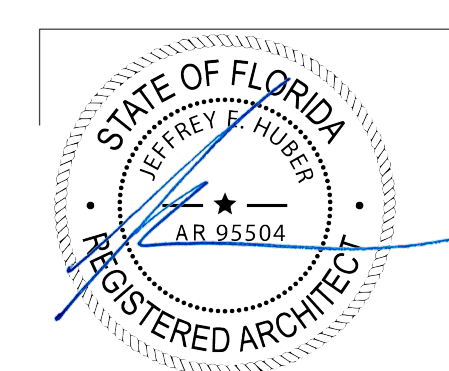

BROOKS + SCARPA ARCHITECTURE
1147 NE 7TH AVE.
FORT LAUDERDALE, FL. 33304
t: 954.683.1236

THE HERON			
1158 MARSEILLE DRIVE MIAMI BEACH, FL. 33141 PROJECT NUMBER: 20027.0			
REVISIONS:			
1	--	4	--
2	--	5	--
3	--	6	--
SHEET TITLE:			
ELEVATIONS			
SCALE: AS INDICATED			
DATE PRINTED: 2021-5-18			
ALL DRAWINGS AND WRITTEN MATERIAL APPEARING HEREIN CONSTITUTE ORIGINAL AND UNPUBLISHED WORK OF THE ARCHITECT AND MAY NOT BE DUPLICATED, USED OR DISCLOSED WITHOUT THE WRITTEN CONSENT OF THE ARCHITECT.			

A4.01

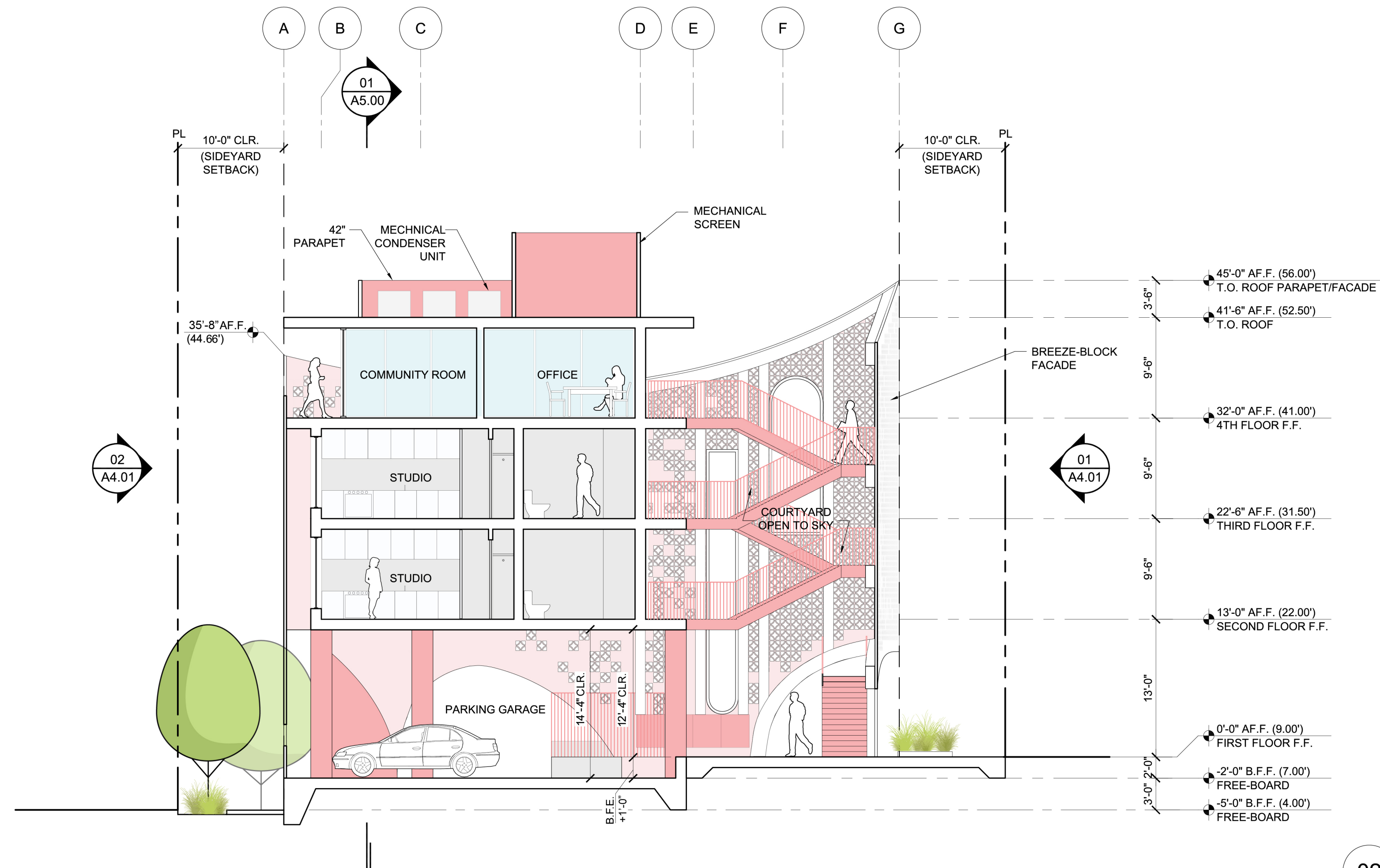

SECTION 2-2

REF: FLOOR PLANS

SCALE: 1/8" = 1'-0"

02

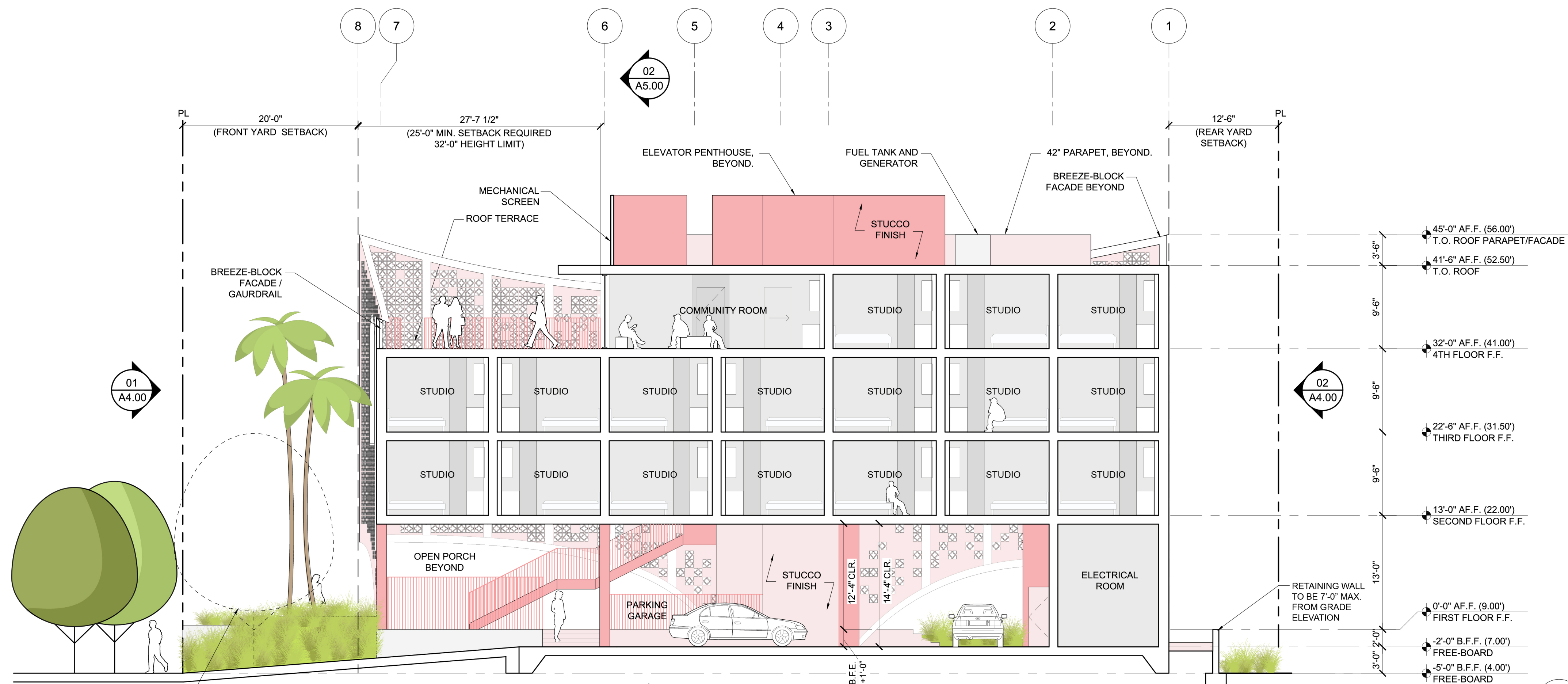

SECTION 1-1

REF: FLOOR PLANS

SCALE: 1/8" = 1'-0"

01

- CONCEPTUAL DESIGN --
- SCHEMATIC DESIGN --
- DESIGN DEVELOPMENT --
- CONSTRUCTION DOCUMENTS --
- PLAN CHECK SUBMITTAL --
- PLAN CHECK RESUBMITTAL --
- PERMIT SET --
- BID ISSUE --
- REVISION --
- CONSTRUCTION ISSUE --

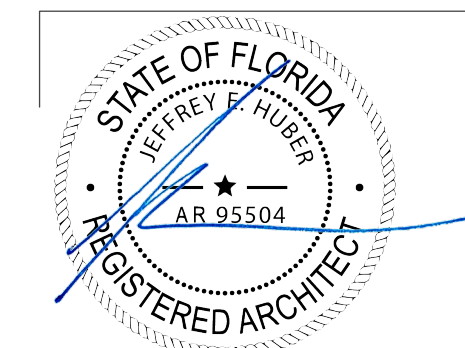

BROOKS + SCARPA ARCHITECTURE
1147 NE 7TH AVE.
FORT LAUDERDALE, FL 33304
t: 954.683.1236

THE HERON

1158 MARSEILLE DRIVE
MIAMI BEACH, FL 33141
PROJECT NUMBER: 20027.0

REVISIONS:			
1	--	4	--
2	--	5	--
3	--	6	--

SHEET TITLE:

SECTIONS

SCALE:
DATE PRINTED:

AS INDICATED
2021-5-18

ALL DRAWINGS AND WRITTEN MATERIAL APPEARING HEREIN
CONSTITUTE ORIGINAL AND UNPUBLISHED WORK OF THE
ARCHITECT AND MAY NOT BE DUPLICATED, USED OR DISCLOSED
WITHOUT THE WRITTEN CONSENT OF THE ARCHITECT.

A5.00

TOTAL SF: 12.25 SF

NOTE: SIGNAGE WILL BE ILLUMINATED.
LIGHTING AND DESIGN TO BE
DETAILED FURTHER AS THE PROJECT
PROGRESSES.

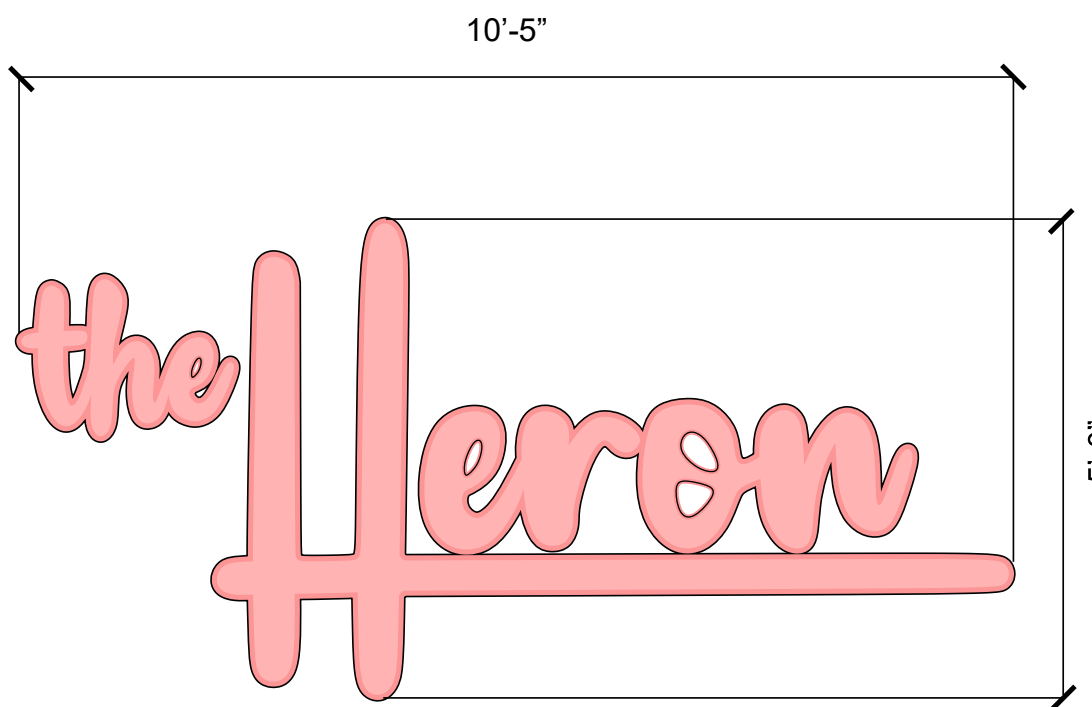

SIGNAGE ELEVATION

01

REF: FLOOR PLANS

SCALE: 1/2" = 1'-0"

- CONCEPTUAL DESIGN --
- SCHEMATIC DESIGN --
- DESIGN DEVELOPMENT --
- CONSTRUCTION DOCUMENTS --
- PLAN CHECK SUBMITTAL --
- PLAN CHECK RESUBMITTAL --
- PERMIT SET --
- BID ISSUE --
- REVISION --
- CONSTRUCTION ISSUE --

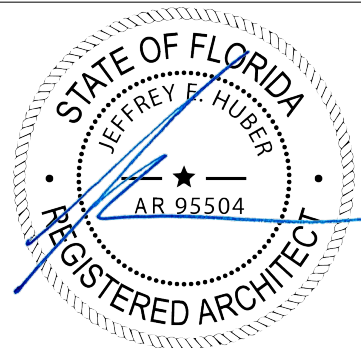

REVISIONS:

1	--	4	--
2	--	5	--
3	--	6	--

SHEET TITLE:

THE HERON

1158 MARSEILLE DRIVE
MIAMI BEACH, FL. 33141
PROJECT NUMBER: 20027.0

SIGNAGE DETAILS

SCALE: AS INDICATED
DATE PRINTED: 2021-5-13

ALL DRAWINGS AND WRITTEN MATERIAL APPEARING HEREIN
CONSTITUTE ORIGINAL AND UNPUBLISHED WORK OF THE
ARCHITECT AND MAY NOT BE DUPLICATED, USED OR DISCLOSED
WITHOUT THE WRITTEN CONSENT OF THE ARCHITECT.

BROOKS + SCARPA ARCHITECTURE
1147 NE 7TH AVE.
FORT LAUDERDALE, FL. 33304
t: 954.683.1236

A6.00