

1 FRONT ELEVATION - EAST  
Scale: 1/8"=1'-0"

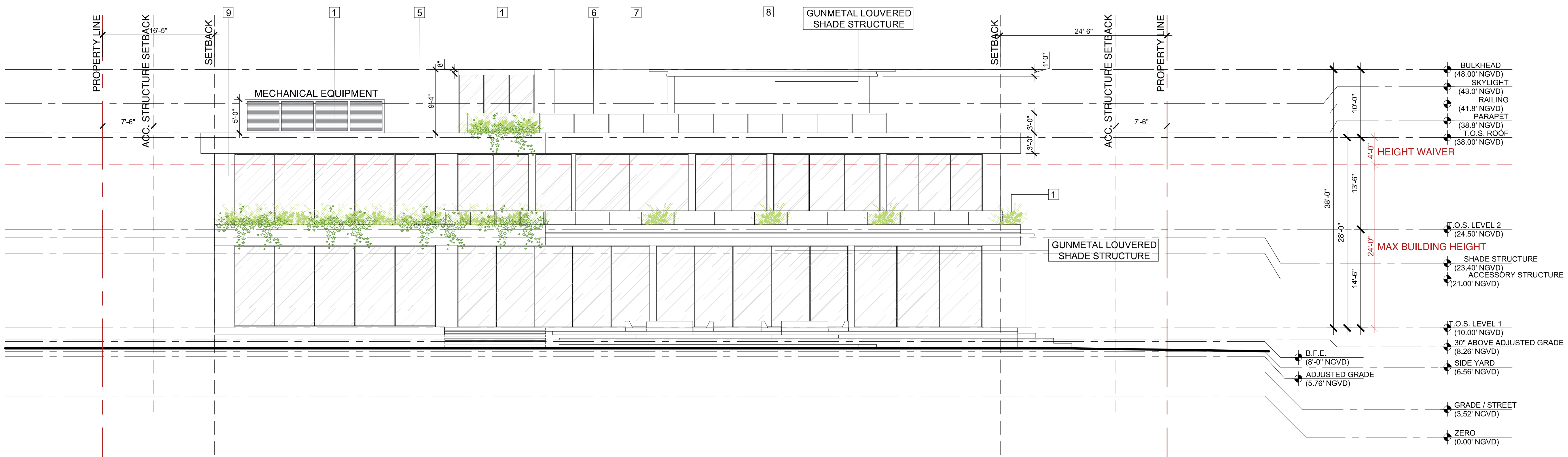

2 REAR ELEVATION - WEST  
Scale: 1/8"=1'-0"

ELEVATION MATERIAL  
Legend

- 1. PLANTERS
- 2. GREENWALL
- 3. ARCHITECTURAL LOUVERS
- 4. TRAVERTINE
- 5. WOOD SOFFIT
- 6. BLACK METAL RAILING W/ WOOD CAP
- 7. GUNMETAL FRAME GLAZING SYSTEM
- 8. EXPOSED BOARD FORM CONCRETE
- 9. PAINTED SMOOTH STUCCO WHITE

| Rev. | Date | Rev. | Date |
|------|------|------|------|
|      |      |      |      |
|      |      |      |      |
|      |      |      |      |
|      |      |      |      |
|      |      |      |      |
|      |      |      |      |
|      |      |      |      |
|      |      |      |      |
|      |      |      |      |

ZONING

FINAL DRB 21-0685 SUBMITTAL

RESIDENCE

5212 NORTH BAY ROAD  
MIAMI BEACH, FLORIDA 33140

Owner:

PRIVATE RESIDENCE

Consultant:

Name  
Address  
Tel.  
Email

Consultant:

Name  
Address  
Tel.  
Email

Landscape Architect:

CLAD Landscape Architecture & Design  
8020 NE 4th Ave., Suite 113  
Miami, FL 33138  
Tel: +1(786) 536 6078

Architect of Record:

Kobi Karp Architecture and Interior Design, Inc.  
2915 Biscayne Boulevard, Suite #200  
Miami, Florida 33137 USA  
Tel: +1(305) 573 1818  
Fax: +1(305) 573 3766

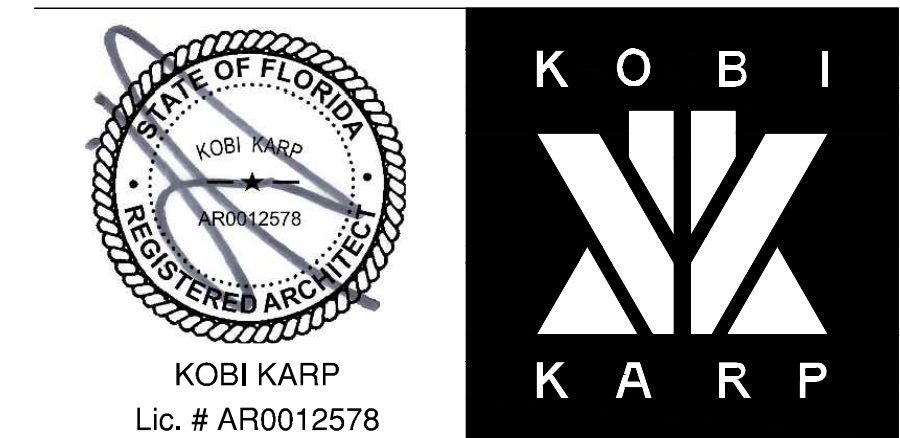

ELEVATION

|         |              |           |
|---------|--------------|-----------|
| Date    | 07/05/2021   | Sheet No. |
| Scale   | AS MENTIONED | A4.01     |
| Project | 2030         |           |



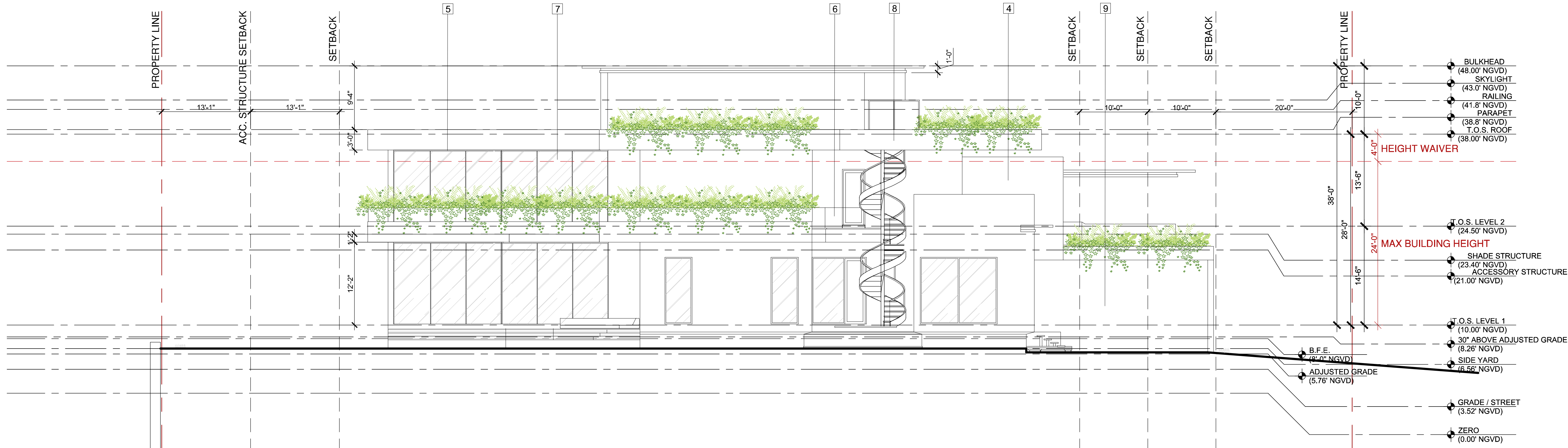

1 SIDE ELEVATION - SOUTH

Scale: 1/8"=1'-0"

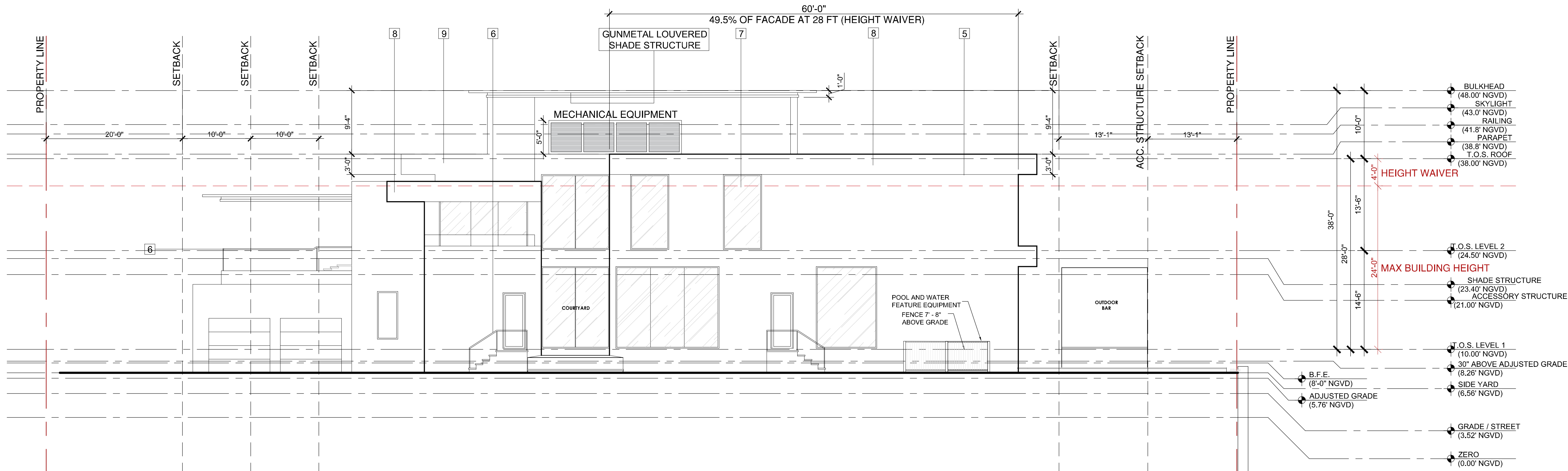

2 SIDE ELEVATION - NORTH

Scale: 1/8"=1'-0"

ELEVATION MATERIAL Legend



1. PLANTERS



2. GREENWALL



3. ARCHITECTURAL LOUVERS



4. TRAVERTINE



5. WOOD SOFFIT



6. BLACK METAL RAILING W/ WOOD CAP



7. GUNMETAL FRAME GLAZING SYSTEM

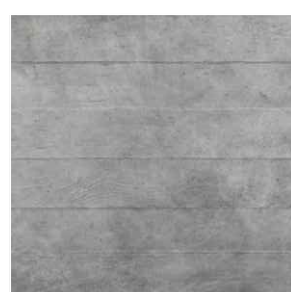

8. EXPOSED BOARD FORM CONCRETE



9. PAINTED SMOOTH STUCCO WHITE

| Rev. | Date | Rev. | Date |
|------|------|------|------|
|      |      |      |      |
|      |      |      |      |
|      |      |      |      |
|      |      |      |      |
|      |      |      |      |
|      |      |      |      |
|      |      |      |      |
|      |      |      |      |
|      |      |      |      |

ALL DRAWINGS AND WRITTEN MATERIAL APPEARING HEREIN CONSTITUTE THE ORIGINAL AND UNPUBLISHED WORK OF KOBİ KARP AIA, AND MAY NOT BE REPRODUCED, COPIED, OR DISCLOSED WITHOUT THE EXPRESS WRITTEN CONSENT OF KOBİ KARP ARCHITECTURE & INTERIOR DESIGN, INC. AIA. © 2018

ZONING

FINAL DRB 21-0685 SUBMITTAL

RESIDENCE

5212 NORTH BAY ROAD  
MIAMI BEACH, FLORIDA 33140

Owner:

PRIVATE RESIDENCE

Consultant:

Name  
Address  
Tel:  
Email

Consultant:

Name  
Address  
Tel:  
Email

Landscape Architect:

CLAD Landscape Architecture & Design  
8020 NE 4th Ave., Suite 113  
Miami, FL 33138  
Tel: +1(786) 536 6078

Architect of Record:

Kobi Karp Architecture and Interior Design, Inc.  
2915 Biscayne Boulevard, Suite #200  
Miami, Florida 33137 USA  
Tel: +1(305) 573 1818  
Fax: +1(305) 573 3766



KOBİ KARP  
Lic. # AR0012578



ELEVATION

|         |              |           |
|---------|--------------|-----------|
| Date    | 07/05/2021   | Sheet No. |
| Scale   | AS MENTIONED | A4.02     |
| Project | 2030         |           |



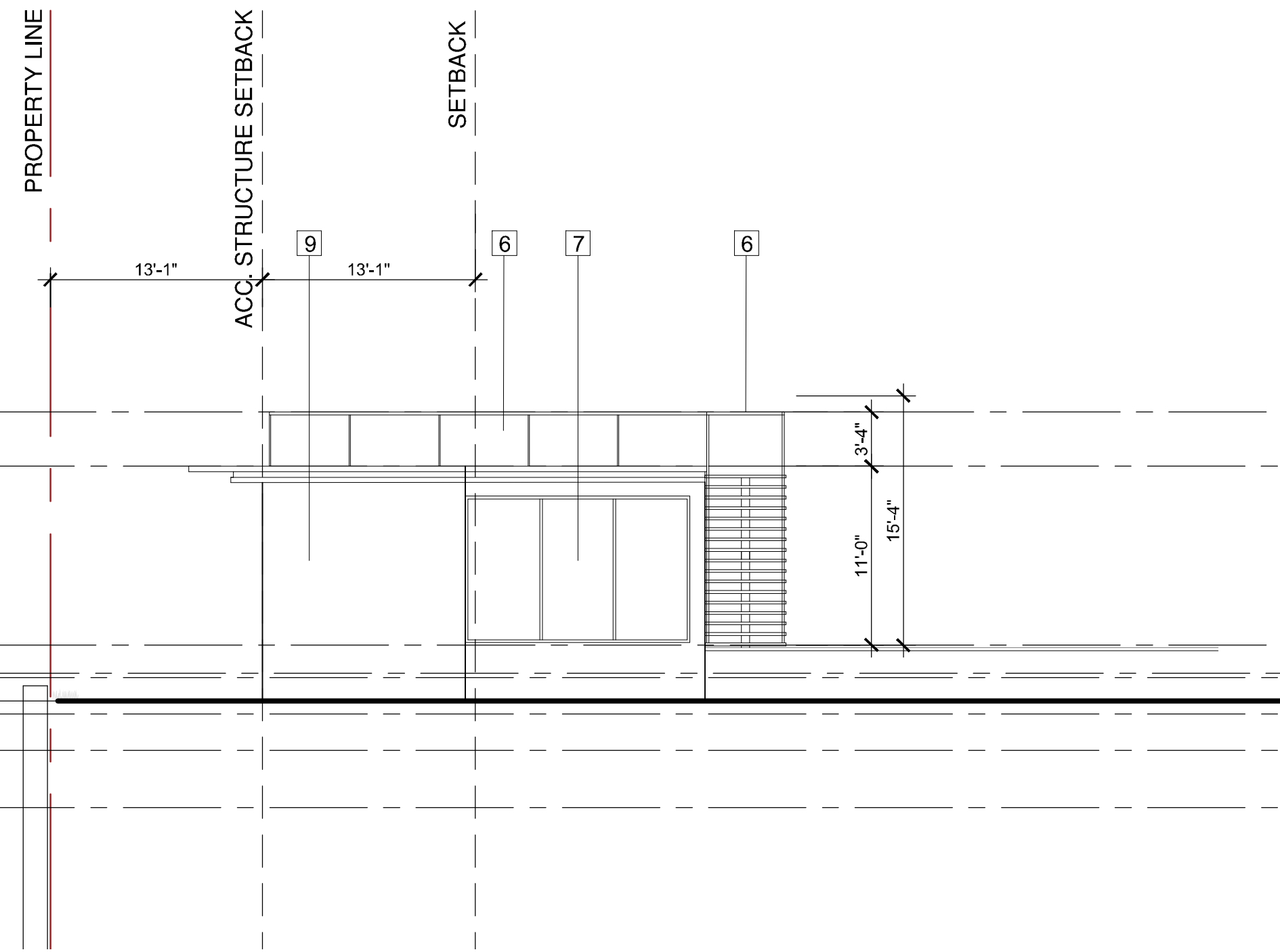

1 ACCESSORY ELEVATION - SOUTH  
Scale: 1/8"=1'-0"

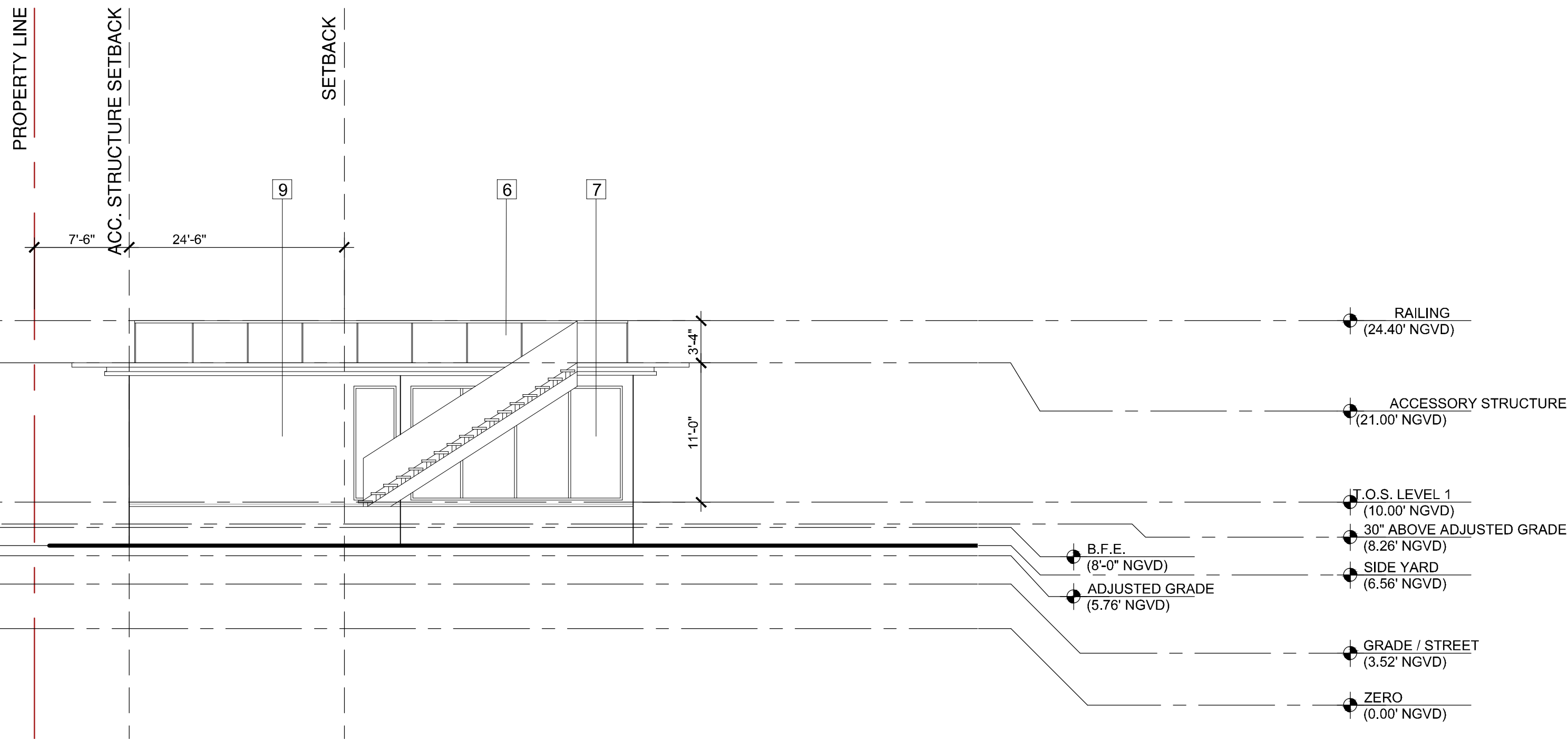

2 ACCESSORY ELEVATION - EAST  
Scale: 1/8"=1'-0"

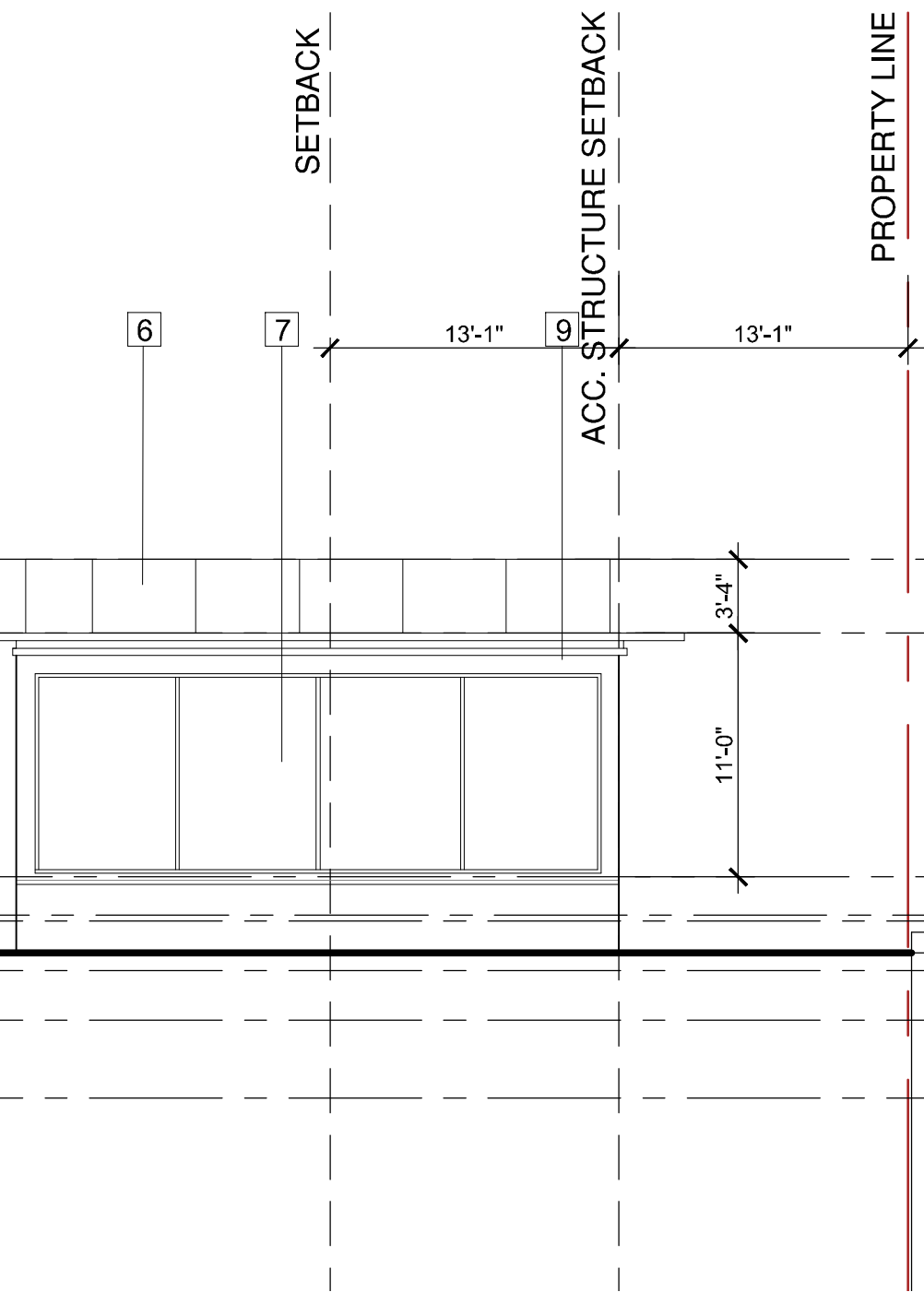

3 ACCESSORY ELEVATION - NORTH  
Scale: 1/8"=1'-0"

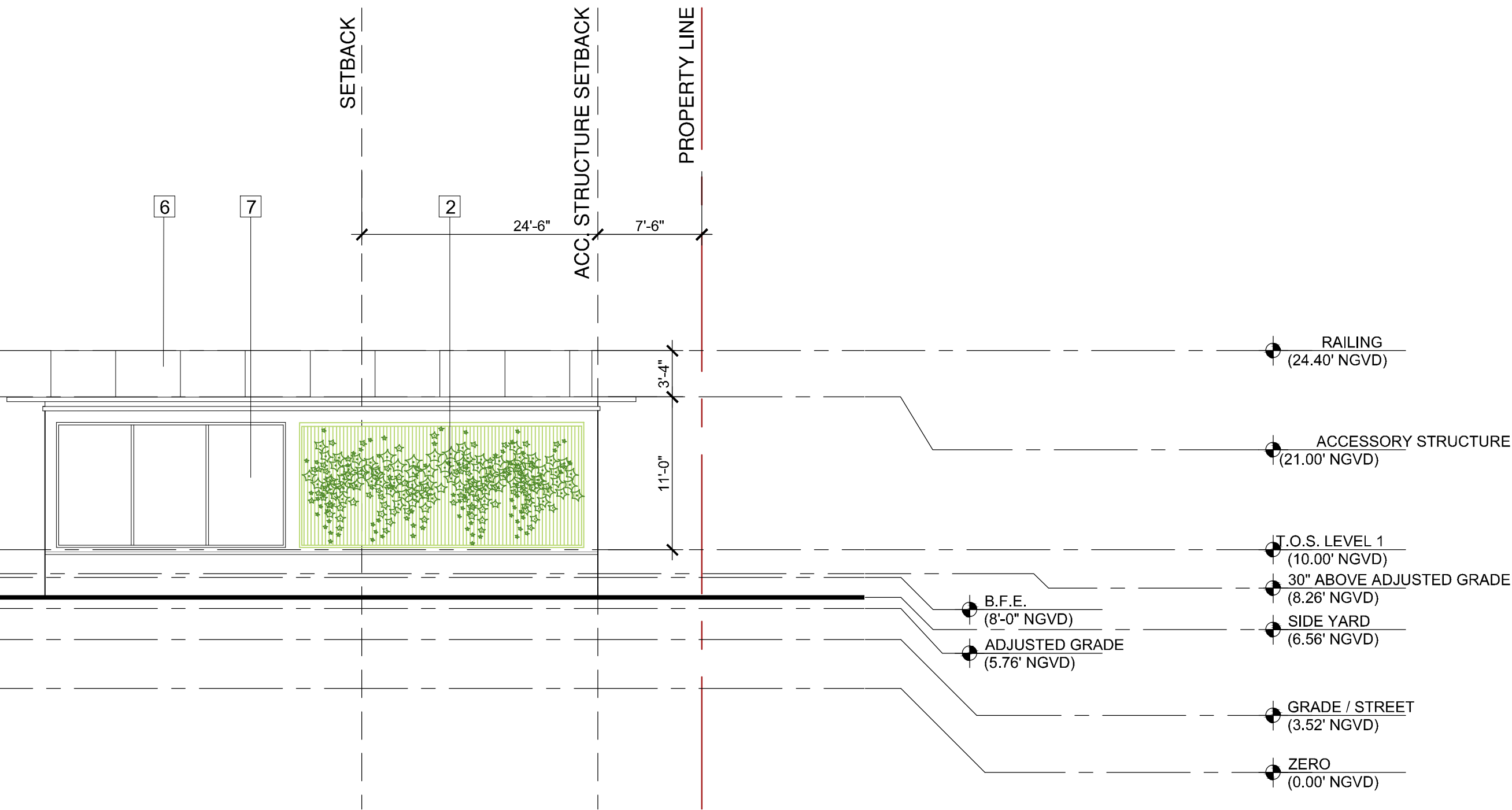

4 ACCESSORY ELEVATION - SOUTH  
Scale: 1/8"=1'-0"



1. PLANTERS



2. GREENWALL



3. ARCHITECTURAL  
LOUVERS



4. TRAVERTINE



5. WOOD SOFFIT



6. BLACK METAL  
RAILING W/ WOOD  
CAP



7. GUNMETAL  
FRAME GLAZING  
SYSTEM

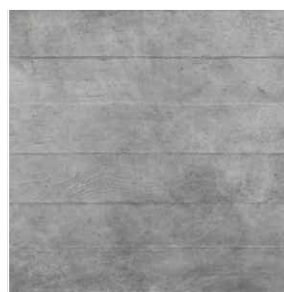

8. EXPOSED  
BOARD FORM  
CONCRETE



9. PAINTED  
SMOOTH  
STUCCO WHITE

- RAILING  
(24.40' NGVD)
- ACCESSORY STRUCTURE  
(21.00' NGVD)
- T.O.S. LEVEL 1  
(10.00' NGVD)
- 30" ABOVE ADJUSTED GRADE  
(8.26' NGVD)
- SIDE YARD  
(6.56' NGVD)
- GRADE / STREET  
(3.52' NGVD)
- ZERO  
(0.00' NGVD)

- B.F.E.  
(8'-0" NGVD)
- ADJUSTED GRADE  
(5.76' NGVD)

| Rev. | Date | Rev. | Date |
|------|------|------|------|
|      |      |      |      |
|      |      |      |      |
|      |      |      |      |
|      |      |      |      |
|      |      |      |      |
|      |      |      |      |
|      |      |      |      |
|      |      |      |      |
|      |      |      |      |

ALL DRAWINGS AND WRITTEN MATERIAL APPEARING HEREIN CONSTITUTE THE ORIGINAL AND UNPUBLISHED WORK OF KOBİ KARP P.A. AND MAY NOT BE REPRODUCED, COPIED, OR DISCLOSED WITHOUT THE EXPRESS WRITTEN CONSENT OF KOBİ KARP ARCHITECTURE & INTERIOR DESIGN, INC. P.A. © 2018

ZONING

FINAL DRB 21-0685 SUBMITTAL

RESIDENCE

5212 NORTH BAY ROAD  
MIAMI BEACH, FLORIDA 33140

Owner:

PRIVATE RESIDENCE

Consultant:

Name  
Address  
Tel:  
Email

Consultant:

Name  
Address  
Tel:  
Email

Landscape Architect:

CLAD Landscape Architecture & Design  
8020 NE 4th Ave., Suite 113  
Miami, FL 33138  
Tel: +1(305) 573 1818  
Fax: +1(786) 536 6076

Architect of Record:

Kobi Karp Architecture and Interior Design, Inc.  
2915 Biscayne Boulevard, Suite #200  
Miami, Florida 33137 USA  
Tel: +1(305) 573 1818  
Fax: +1(305) 573 3766



KOBİ KARP  
Lic. # AR0012578



ELEVATION

|         |              |           |
|---------|--------------|-----------|
| Date    | 07/05/2021   | Sheet No. |
| Scale   | AS MENTIONED | A4.03     |
| Project | 2030         |           |





| Rev. | Date | Rev. | Date |
|------|------|------|------|
|      |      |      |      |
|      |      |      |      |
|      |      |      |      |
|      |      |      |      |
|      |      |      |      |
|      |      |      |      |
|      |      |      |      |
|      |      |      |      |
|      |      |      |      |

ALL DRAWINGS AND WRITTEN MATERIAL APPEARING HEREIN CONSTITUTE THE ORIGINAL AND UNPUBLISHED WORK OF KOBİ KARP P.A. AND MAY NOT BE REPRODUCED, COPIED, OR DISCLOSED WITHOUT THE EXPRESS WRITTEN CONSENT OF KOBİ KARP ARCHITECTURE, & INTERIOR DESIGN, INC. P.A. © 2018

ZONING

FINAL DRB 21-0685 SUBMITTAL

RESIDENCE  
5212 NORTH BAY ROAD  
MIAMI BEACH, FLORIDA 33140

Owner:

PRIVATE RESIDENCE

Consultant:  
Name  
Address  
Tel:  
Email

Consultant:  
Name  
Address  
Tel:  
Email

Landscape Architect:  
CLAD Landscape Architecture & Design  
8020 NE 4th Ave., Suite 113  
Miami, FL 33138  
Tel: +1(786) 536 6078

Architect of Record:  
Kobi Karp Architecture and Interior Design, Inc.  
2915 Biscayne Boulevard, Suite #200  
Miami, Florida 33137 USA  
Tel: +1(305) 573 1818  
Fax: +1(305) 573 3766



KOBİ KARP  
Lic. # AR0012578

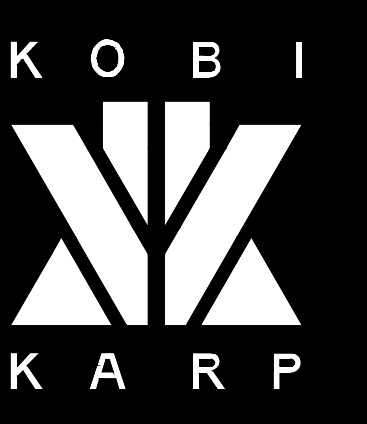

RENDERED ELEVATION

|         |              |           |
|---------|--------------|-----------|
| Date    | 07/05/2021   | Sheet No. |
| Scale   | AS MENTIONED | A4.04     |
| Project | 2030         |           |

1 FRONT ELEVATION - EAST  
Scale: 1/8"=1'-0"

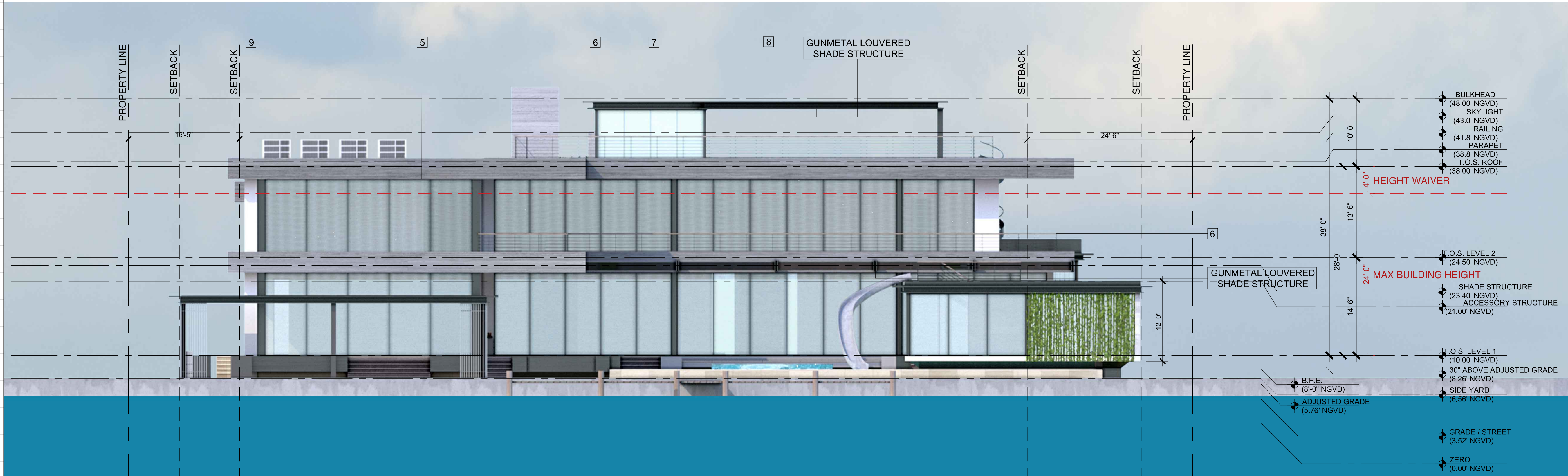

2 REAR ELEVATION - WEST  
Scale: 1/8"=1'-0"

ELEVATION MATERIAL  
Legend



1. PLANTERS



2. GREENWALL



3. ARCHITECTURAL  
LOUVERS



4. TRAVERTINE



5. WOOD SOFFIT



6. BLACK METAL  
RAILING W/ WOOD  
CAP



7. GUNMETAL  
FRAME GLAZING  
SYSTEM

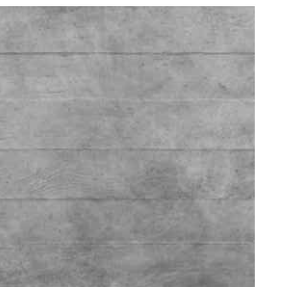

8. EXPOSED  
BOARD FORM  
CONCRETE



9. PAINTED  
SMOOTH  
STUCCO WHITE





| Rev. | Date | Rev. | Date |
|------|------|------|------|
|      |      |      |      |
|      |      |      |      |
|      |      |      |      |
|      |      |      |      |
|      |      |      |      |
|      |      |      |      |
|      |      |      |      |
|      |      |      |      |
|      |      |      |      |

ALL DRAWINGS AND WRITTEN MATERIAL APPEARING HEREIN CONSTITUTE THE ORIGINAL AND UNPUBLISHED WORK OF Kobi Karp P.A. AND MAY NOT BE REPRODUCED, COPIED, OR DISCLOSED WITHOUT THE EXPRESS WRITTEN CONSENT OF Kobi Karp Architecture, Inc. P.A. © 2018

ZONING

FINAL DRB 21-0685 SUBMITTAL

RESIDENCE  
5212 NORTH BAY ROAD  
MIAMI BEACH, FLORIDA 33140

Owner:

PRIVATE RESIDENCE

Consultant:  
Name  
Address  
Tel:  
Email

Consultant:  
Name  
Address  
Tel:  
Email

Landscape Architect:  
CLAD Landscape Architecture & Design  
8020 NE 4th Ave., Suite 113  
Miami, FL 33138  
Tel: +1(786) 536 6078

Architect of Record:  
Kobi Karp Architecture and Interior Design, Inc.  
2915 Biscayne Boulevard, Suite #200  
Miami, Florida 33137 USA  
Tel: +1(305) 573 1818  
Fax: +1(305) 573 3766

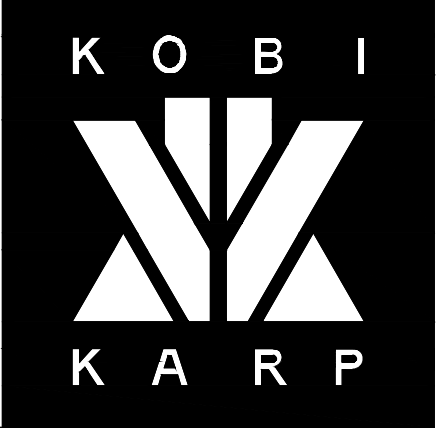
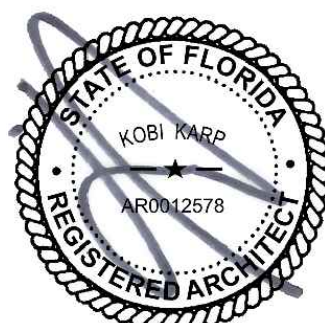

RENDERED ELEVATION

|         |              |           |
|---------|--------------|-----------|
| Date    | 07/05/2021   | Sheet No. |
| Scale   | AS MENTIONED | A4.05     |
| Project | 2030         |           |

1 SIDE ELEVATION - SOUTH

Scale: 1/8"=1'-0"

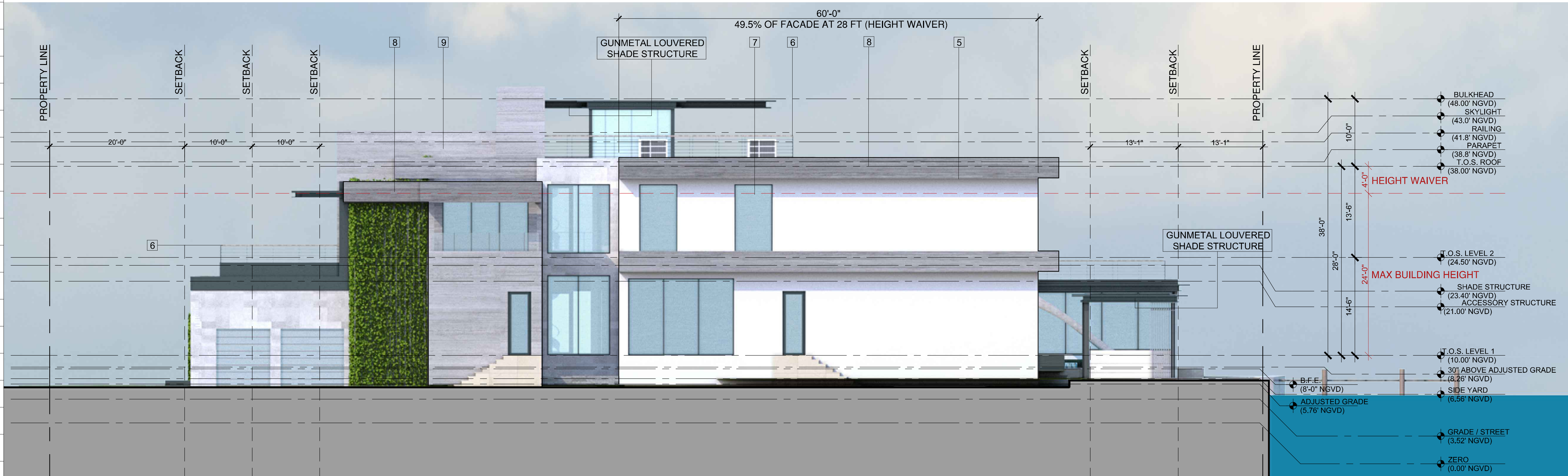

2 SIDE ELEVATION - NORTH

Scale: 1/8"=1'-0"

ELEVATION MATERIAL  
Legend



1. PLANTERS



2. GREENWALL



3. ARCHITECTURAL  
LOUVERS



4. TRAVERTINE



5. WOOD SOFFIT



6. BLACK METAL  
RAILING W/ WOOD  
CAP



7. GUNMETAL  
FRAME GLAZING  
SYSTEM

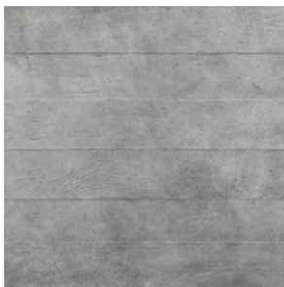

8. EXPOSED  
BOARD FORM  
CONCRETE



9. PAINTED  
SMOOTH  
STUCCO WHITE



PROPERTY LINE

SETBACK

SETBACK

PROPERTY LINE

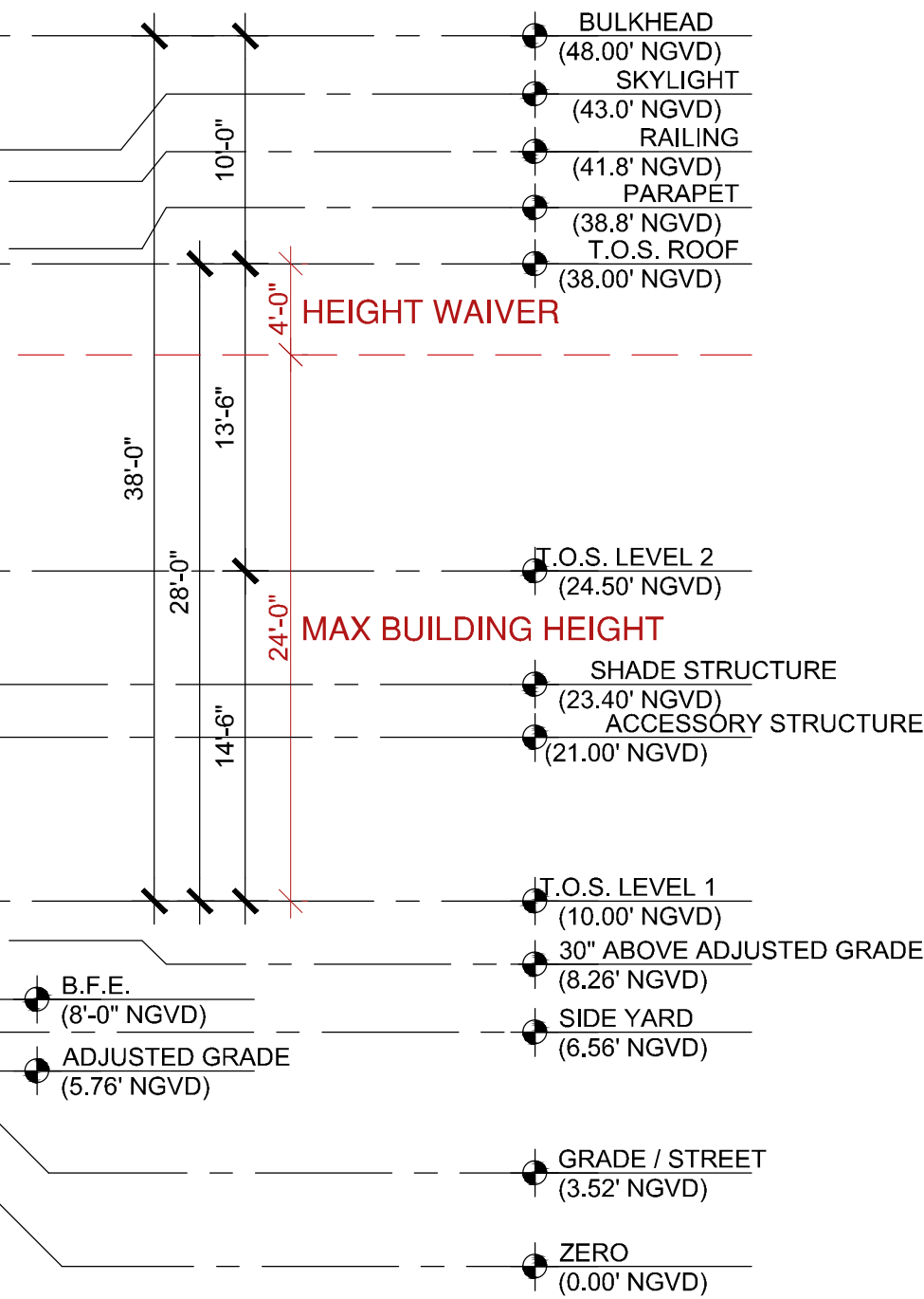
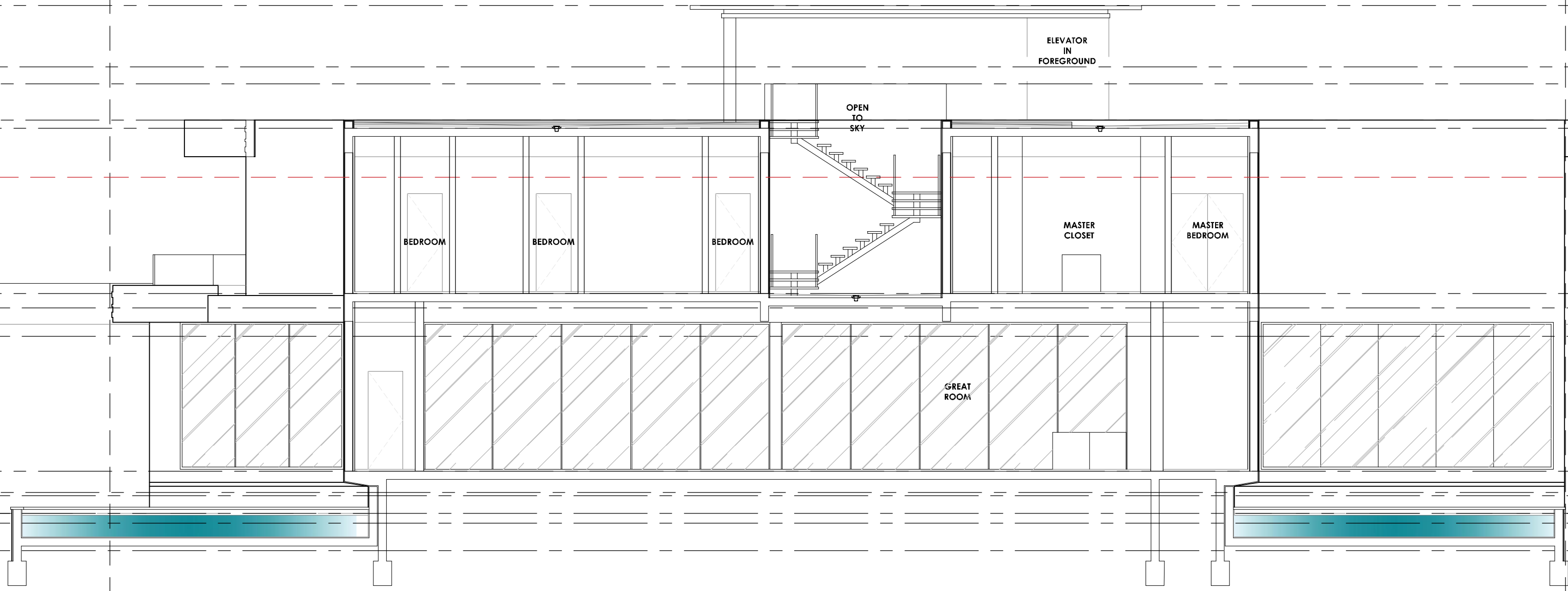

1

SECTIONS

Scale: 1/8"=1'-0"

PROPERTY LINE

SETBACK

SETBACK

SETBACK

SETBACK

SETBACK

PROPERTY LINE

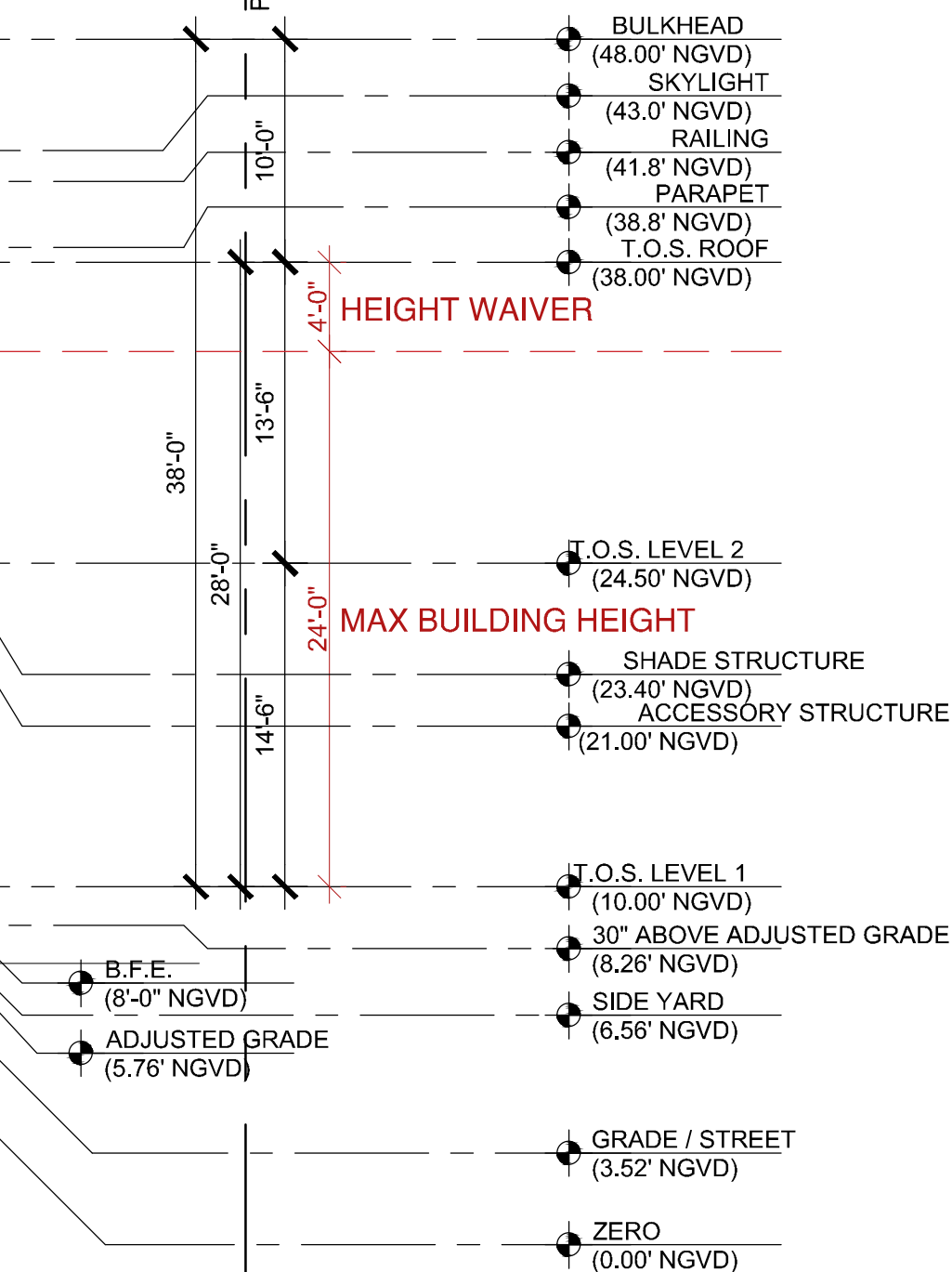
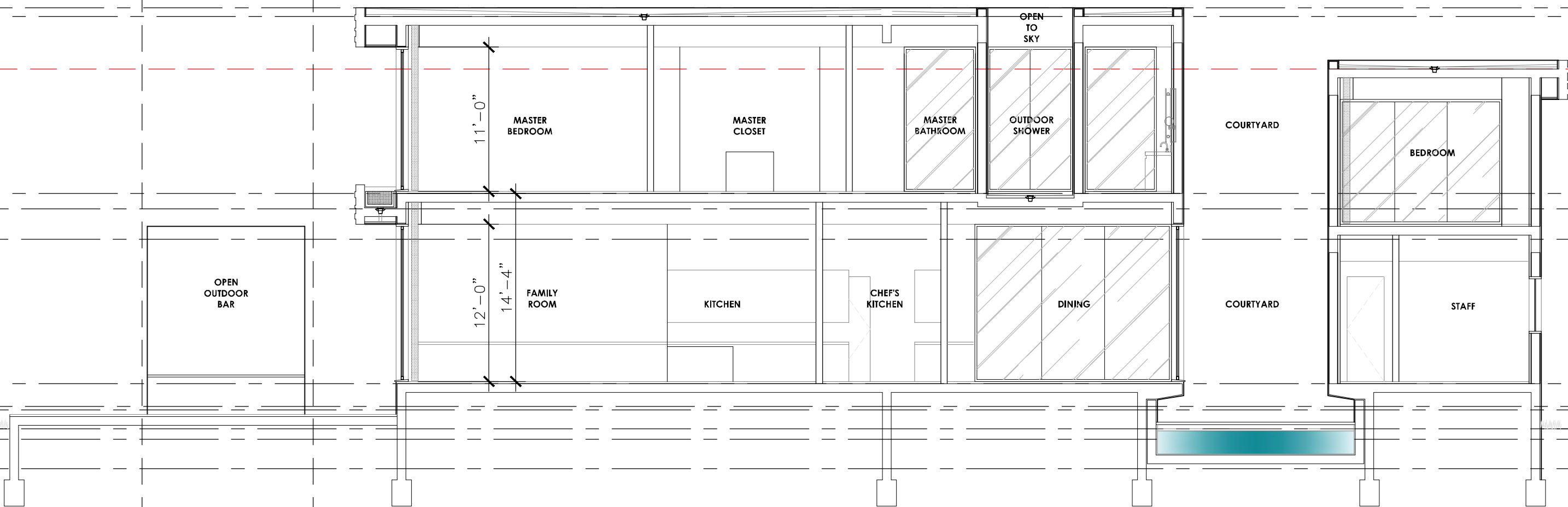

2

SECTIONS

Scale: 1/8"=1'-0"

| Rev. | Date | Rev. | Date |
|------|------|------|------|
|      |      |      |      |
|      |      |      |      |
|      |      |      |      |
|      |      |      |      |
|      |      |      |      |
|      |      |      |      |
|      |      |      |      |
|      |      |      |      |
|      |      |      |      |

ALL DRAWINGS AND WRITTEN MATERIAL APPEARING HEREIN CONSTITUTE THE ORIGINAL AND UNPUBLISHED WORK OF KOBİ KARP P.A. AND MAY NOT BE DUPLICATED, COPIED, OR REPRODUCED WITHOUT THE EXPRESS WRITTEN CONSENT OF KOBİ KARP ARCHITECTURE & INTERIOR DESIGN, INC. P.A. © 2018

ZONING

FINAL DRB 21-0685 SUBMITTAL

RESIDENCE

5212 NORTH BAY ROAD  
MIAMI BEACH, FLORIDA 33140

Owner:  
PRIVATE RESIDENCE

Consultant:  
Name  
Address  
Tel:  
Email

Consultant:  
Name  
Address  
Tel:  
Email

Landscape Architect:  
CLAD Landscape Architecture & Design  
8020 NE 4th Ave., Suite 113  
Miami, FL 33138  
Tel: +1(786) 536 6078

Architect of Record:  
Kobi Karp Architecture and Interior Design, Inc.  
2915 Biscayne Boulevard, Suite #200  
Miami, Florida 33137 USA  
Tel: +1(305) 573 1818  
Fax: +1(305) 573 3766



KOBİ KARP  
Lic. # AR0012578



SECTIONS

|         |              |           |
|---------|--------------|-----------|
| Date    | 07/05/2021   | Sheet No. |
| Scale   | AS MENTIONED | A5.01     |
| Project | 2030         |           |



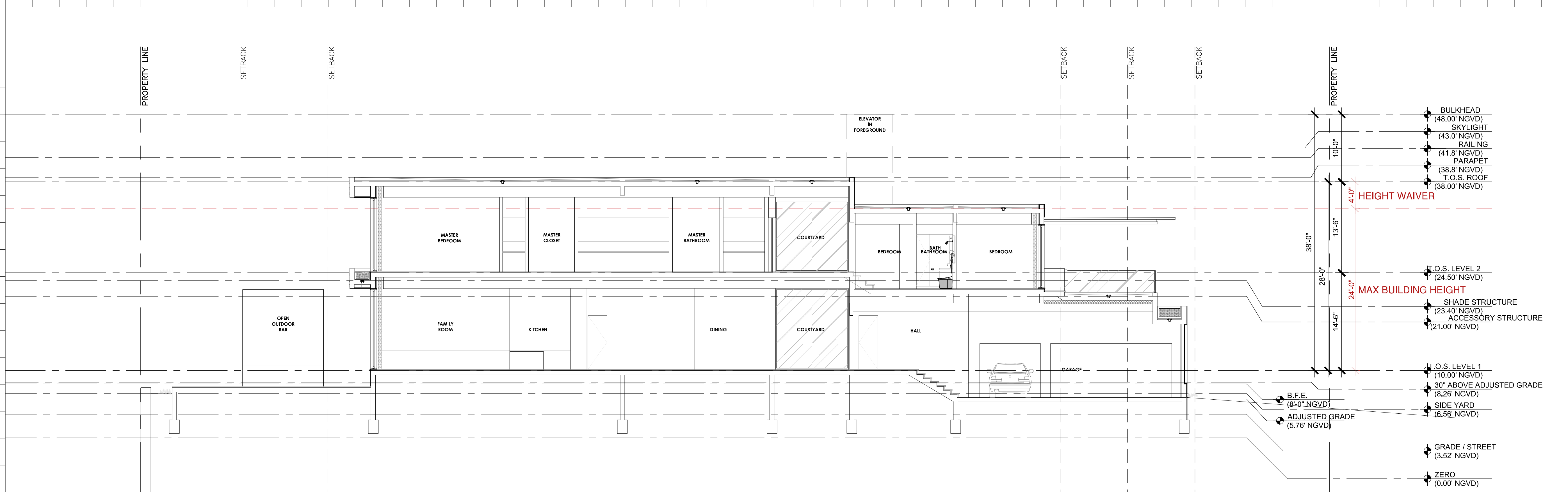

3

### SECTIONS

Scale: 1/8"=1'-0"

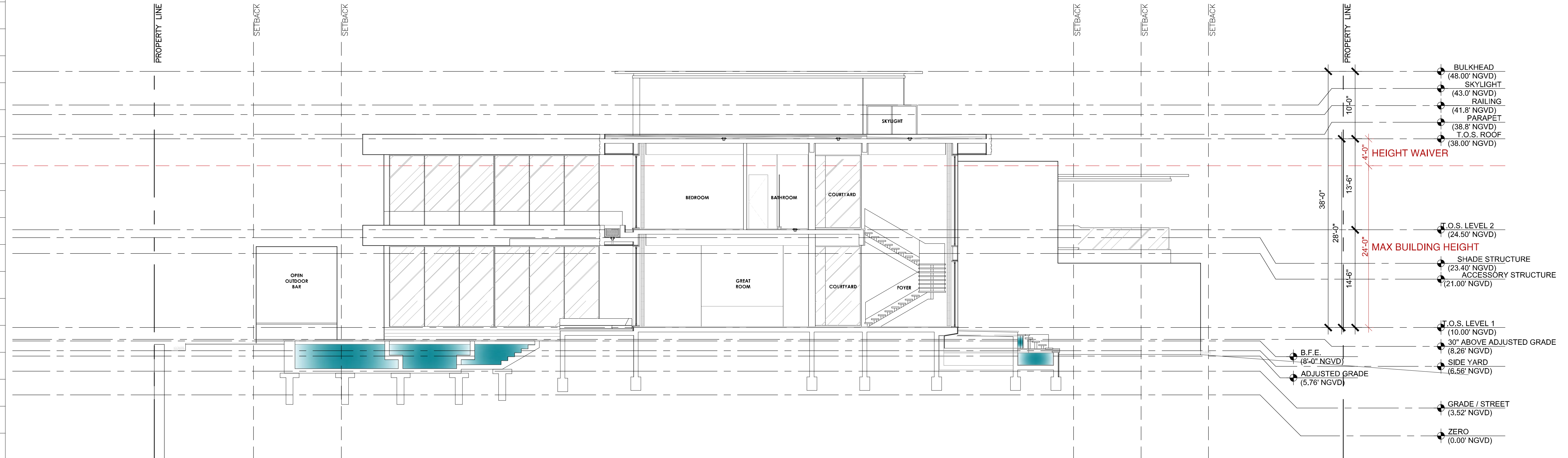

4

### SECTIONS

Scale: 1/8"=1'-0"

| Rev. | Date | Rev. | Date |
|------|------|------|------|
|      |      |      |      |
|      |      |      |      |
|      |      |      |      |
|      |      |      |      |
|      |      |      |      |
|      |      |      |      |
|      |      |      |      |
|      |      |      |      |
|      |      |      |      |

ALL DRAWINGS AND WRITTEN MATERIAL APPEARING HEREIN CONSTITUTE THE ORIGINAL AND UNPUBLISHED WORK OF KOBİ KARP P.A. AND MAY NOT BE REPRODUCED, COPIED, OR DISCLOSED WITHOUT THE EXPRESS WRITTEN CONSENT OF KOBİ KARP ARCHITECTURE & INTERIOR DESIGN, INC. P.A. © 2018

### ZONING

FINAL DRB 21-0685 SUBMITTAL

### RESIDENCE

5212 NORTH BAY ROAD  
MIAMI BEACH, FLORIDA 33140

#### Owner:

PRIVATE RESIDENCE

#### Consultant:

Name  
Address  
Tel:  
Email

#### Consultant:

Name  
Address  
Tel:  
Email

#### Landscape Architect:

CLAD Landscape Architecture & Design  
8020 NE 4th Ave., Suite 113  
Miami, FL 33138  
Tel: +1(786) 536 6078

#### Architect of Record:

Kobi Karp Architecture and Interior Design, Inc.  
2915 Biscayne Boulevard, Suite #200  
Miami, Florida 33137 USA  
Tel: +1(305) 573 1818  
Fax: +1(305) 573 3766



KOBİ KARP  
Lic. # AR0012578



### SECTIONS

|         |              |           |
|---------|--------------|-----------|
| Date    | 07/05/2021   | Sheet No. |
| Scale   | AS MENTIONED | A5.02     |
| Project | 2030         |           |



PROPERTY LINE

SETBACK

SETBACK

SETBACK

SETBACK

SETBACK

PROPERTY LINE

BULKHEAD  
(48.00' NGVD)  
SKYLIGHT  
(43.0' NGVD)  
RAILING  
(41.8' NGVD)  
PARAPET  
(38.8' NGVD)  
T.O.S. ROOF  
(38.00' NGVD)

HEIGHT WAIVER

T.O.S. LEVEL 2  
(24.50' NGVD)

MAX BUILDING HEIGHT  
SHADE STRUCTURE  
(23.40' NGVD)  
ACCESSORY STRUCTURE  
(21.00' NGVD)

T.O.S. LEVEL 1  
(10.00' NGVD)

30" ABOVE ADJUSTED GRADE  
(8.26' NGVD)

SIDE YARD  
(6.56' NGVD)

B.F.E.  
(8'-0" NGVD)

ADJUSTED GRADE  
(5.76' NGVD)

GRADE / STREET  
(3.52' NGVD)

ZERO  
(0.00' NGVD)

| Rev. | Date | Rev. | Date |
|------|------|------|------|
|      |      |      |      |
|      |      |      |      |
|      |      |      |      |
|      |      |      |      |
|      |      |      |      |
|      |      |      |      |
|      |      |      |      |
|      |      |      |      |
|      |      |      |      |

ALL DRAWINGS AND WRITTEN MATERIAL APPEARING HEREIN CONSTITUTE THE ORIGINAL AND UNPUBLISHED WORK OF KOBİ KARP AIA, AND MAY NOT BE REPRODUCED, COPIED, OR DISCLOSED WITHOUT THE EXPRESS WRITTEN CONSENT OF KOBİ KARP ARCHITECTURE & INTERIOR DESIGN, INC. AIA, © 2018

ZONING

FINAL DRB 21-0685 SUBMITTAL

RESIDENCE  
5212 NORTH BAY ROAD  
MIAMI BEACH, FLORIDA 33140

Owner:

PRIVATE RESIDENCE

Consultant:

Name  
Address  
Tel:  
Email

Consultant:

Name  
Address  
Tel:  
Email

Landscape Architect:

CLAD Landscape Architecture & Design  
8020 NE 4th Ave., Suite 113  
Miami, FL 33138  
Tel: +1(786) 536 6076

Architect of Record:

Kobi Karp Architecture and Interior Design, Inc.  
2915 Biscayne Boulevard, Suite #200  
Miami, Florida 33137 USA  
Tel: +1(305) 573 1818  
Fax: +1(305) 573 3766



KOBİ KARP  
Lic. # AR0012578

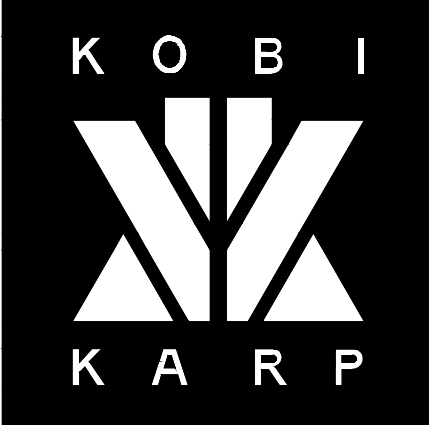

SECTIONS

|         |              |           |
|---------|--------------|-----------|
| Date    | 07/05/2021   | Sheet No. |
| Scale   | AS MENTIONED | A5.03     |
| Project | 2030         |           |

5

SECTIONS

Scale: 1/8"=1'-0"



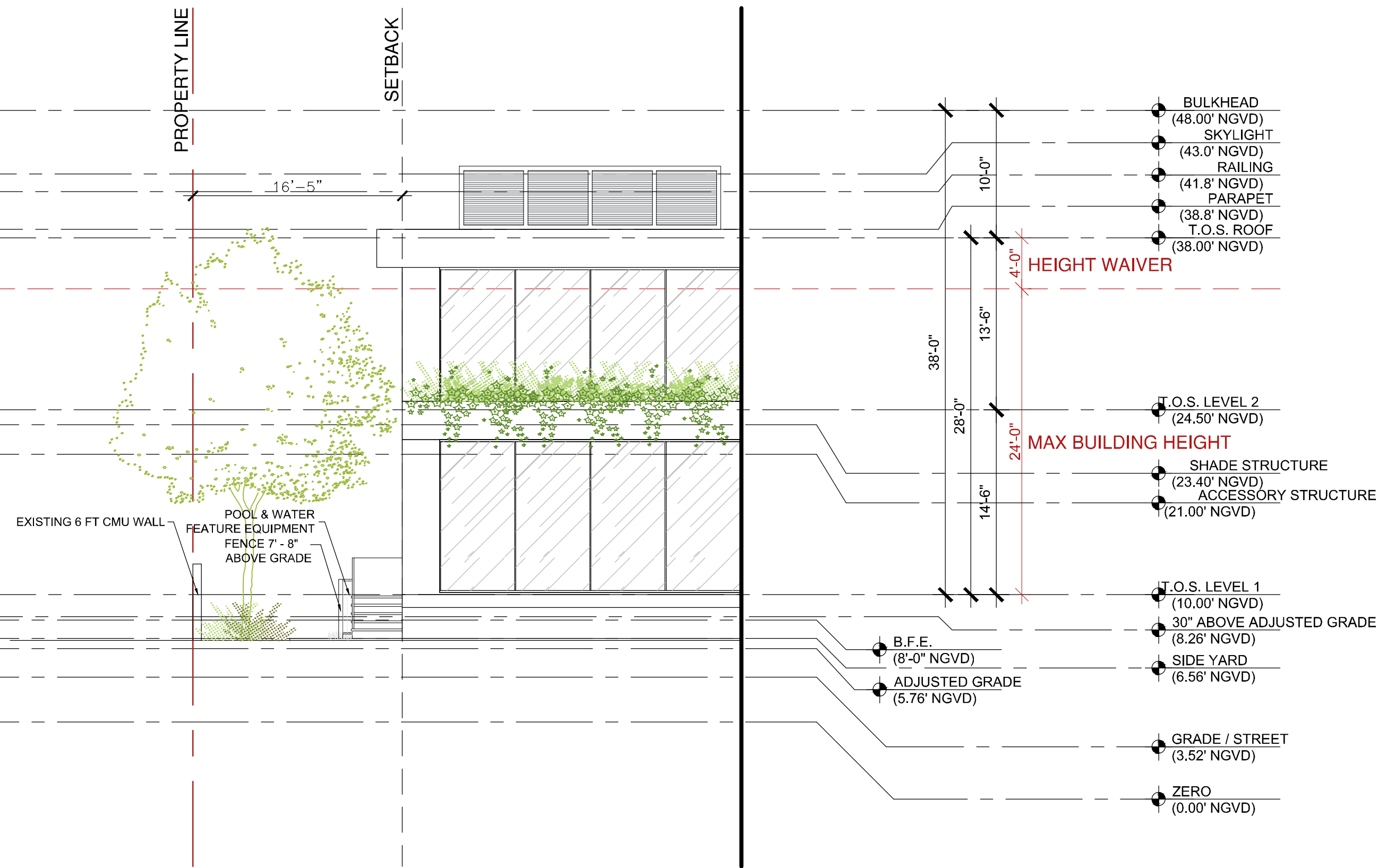

6 NW SIDE YARD SECTION

Scale: 1/8"=1'-0"



7 NE SIDE YARD SECTION

Scale: 1/8"=1'-0"

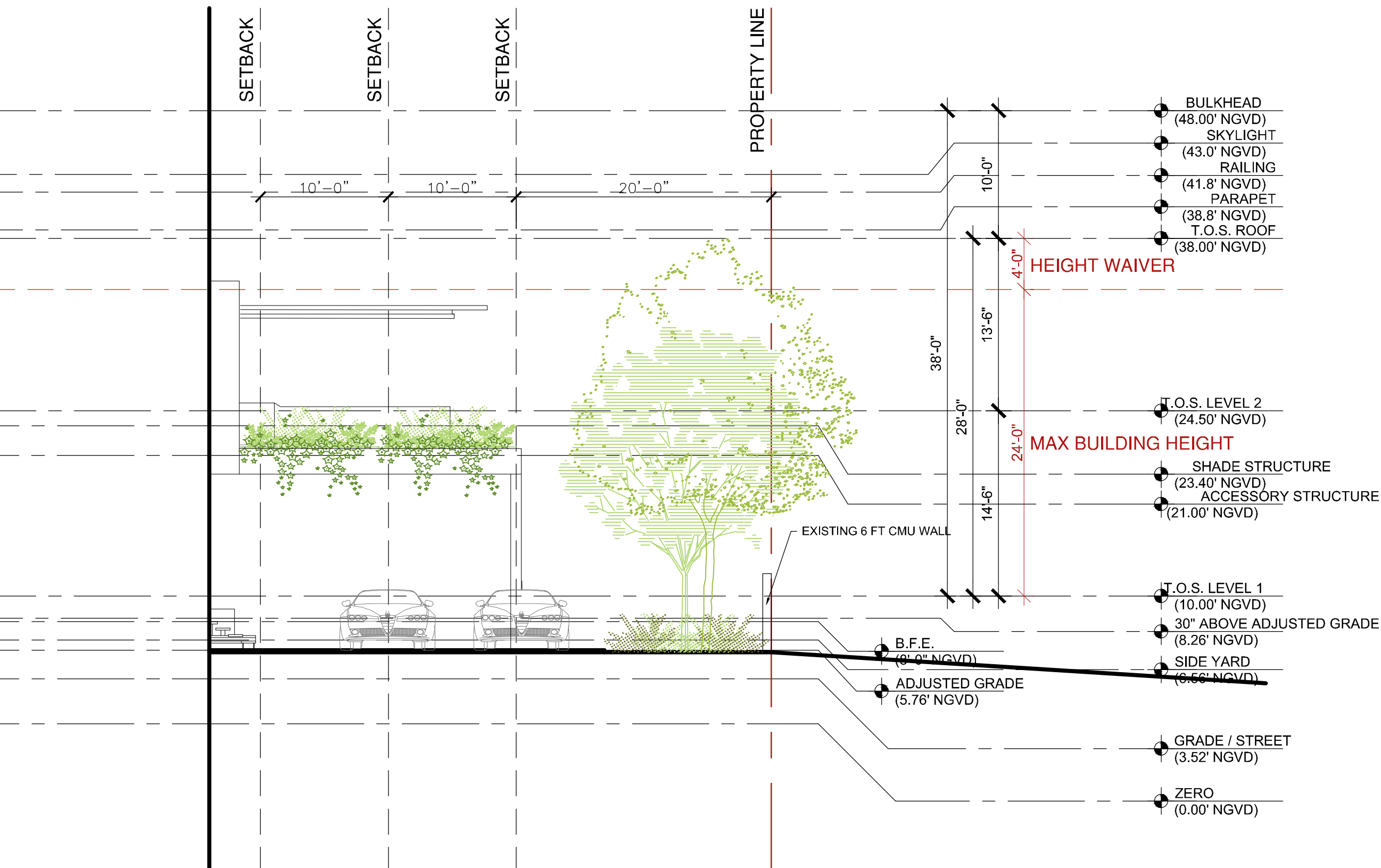

8 E SIDE YARD SECTION

Scale: 1/8"=1'-0"

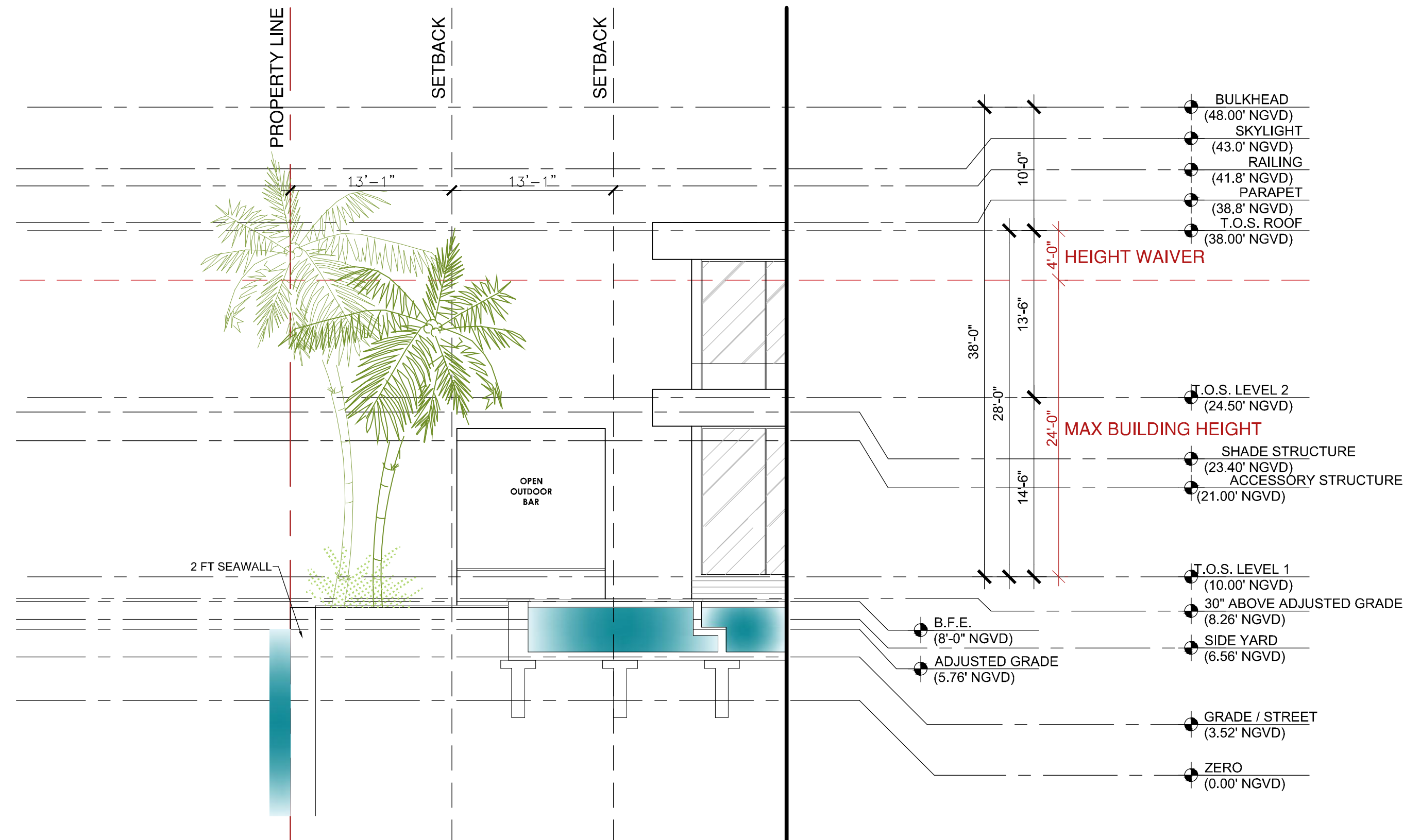

9 W SIDE YARD SECTION

Scale: 1/8"=1'-0"

| Rev. | Date | Rev. | Date |
|------|------|------|------|
|      |      |      |      |
|      |      |      |      |
|      |      |      |      |
|      |      |      |      |
|      |      |      |      |
|      |      |      |      |
|      |      |      |      |
|      |      |      |      |
|      |      |      |      |

ALL DRAWINGS AND WRITTEN MATERIAL APPEARING HEREIN CONSTITUTE THE ORIGINAL AND UNPUBLISHED WORK OF KOBİ KARP P.A. AND MAY NOT BE REPRODUCED, COPIED, OR DISCLOSED WITHOUT THE EXPRESS WRITTEN CONSENT OF KOBİ KARP ARCHITECTURE & INTERIOR DESIGN, INC. P.A. © 2018

## ZONING

FINAL DRB 21-0685 SUBMITTAL

## RESIDENCE

5212 NORTH BAY ROAD  
MIAMI BEACH, FLORIDA 33140

Owner:

PRIVATE RESIDENCE

Consultant:

Name  
Address  
Tel:  
Email

Consultant:

Name  
Address  
Tel:  
Email

Landscape Architect:

CLAD Landscape Architecture & Design  
8020 NE 4th Ave., Suite 113  
Miami, FL 33138  
Tel: +1(786) 536 6078

Architect of Record:

Kobi Karp Architecture and Interior Design, Inc.  
2915 Biscayne Boulevard, Suite #200  
Miami, Florida 33137 USA  
Tel: +1(305) 573 1818  
Fax: +1(305) 573 3766

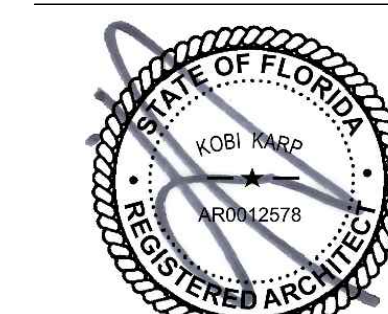

KOBİ KARP  
Lic. # AR0012578

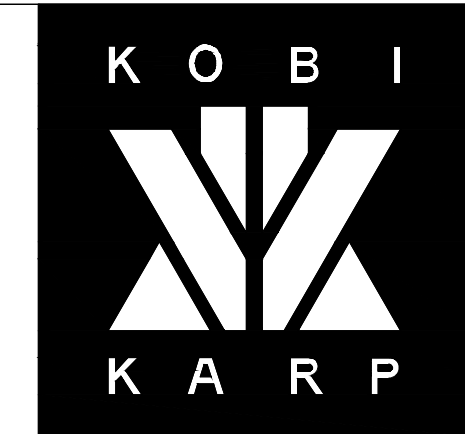

## SECTIONS

|         |              |           |
|---------|--------------|-----------|
| Date    | 07/05/2021   | Sheet No. |
| Scale   | AS MENTIONED | A5.04     |
| Project | 2030         |           |



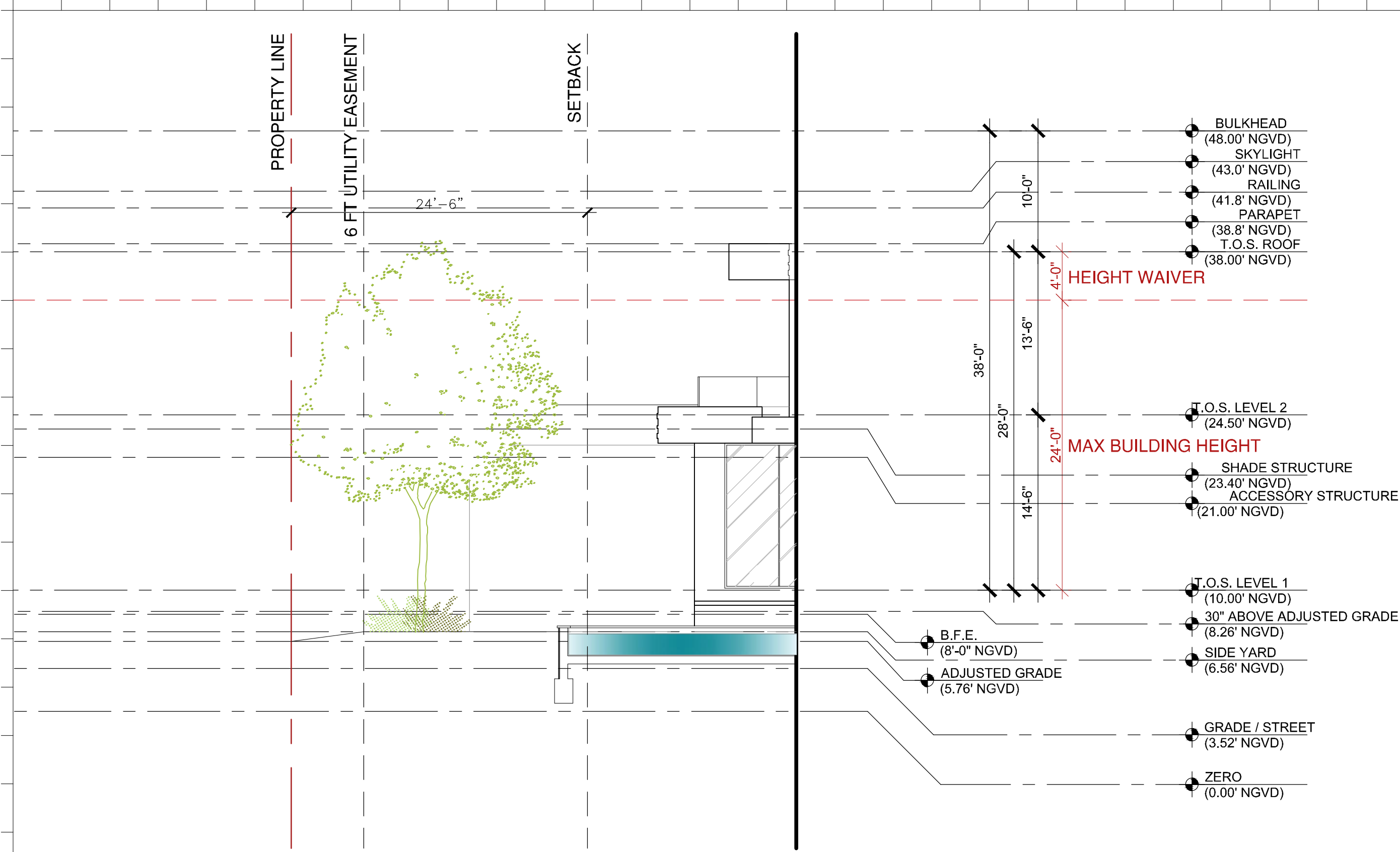

6

S SIDE YARD SECTION

Scale: 1/8"=1'-0"

| Rev. | Date | Rev. | Date |
|------|------|------|------|
|      |      |      |      |
|      |      |      |      |
|      |      |      |      |
|      |      |      |      |
|      |      |      |      |
|      |      |      |      |
|      |      |      |      |
|      |      |      |      |
|      |      |      |      |

ALL DRAWINGS AND WRITTEN MATERIAL APPEARING HEREIN CONSTITUTE THE ORIGINAL AND UNPUBLISHED WORK OF KOBİ KARP AIA, AND MAY NOT BE REPRODUCED, COPIED, OR DISCLOSED WITHOUT THE EXPRESS WRITTEN CONSENT OF KOBİ KARP ARCHITECTURE & INTERIOR DESIGN, INC. AIA, © 2018

ZONING

FINAL DRB 21-0685 SUBMITTAL

RESIDENCE

5212 NORTH BAY ROAD  
MIAMI BEACH, FLORIDA 33140

Owner:

PRIVATE RESIDENCE

Consultant:  
Name  
Address  
Tel:  
Email

Consultant:  
Name  
Address  
Tel:  
Email

Landscape Architect:  
CLAD Landscape Architecture & Design  
8020 NE 4th Ave., Suite 113  
Miami, FL 33138  
Tel: +1(786) 536 6076

Architect of Record:  
Kobi Karp Architecture and Interior Design, Inc.  
2915 Biscayne Boulevard, Suite #200  
Miami, Florida 33137 USA  
Tel: +1(305) 573 1818  
Fax: +1(305) 573 3766



KOBİ KARP  
Lic. # AR0012578

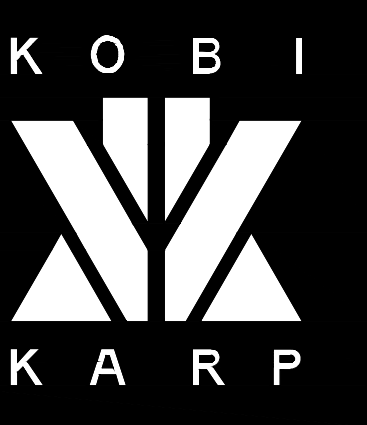

SECTIONS

|         |              |           |
|---------|--------------|-----------|
| Date    | 07/05/2021   | Sheet No. |
| Scale   | AS MENTIONED | A5.05     |
| Project | 2030         |           |





5212 N BAY ROAD, MIAMI, FLORIDA

© The work product provided by Kobi Karp Architecture and Interior Design, Inc. is the sole property of Kobi Karp Architecture and Interior Design, Inc. The work product may not be used without the expressed written consent of Kobi Karp Architecture and Interior Design, Inc. (KKAID)



1 FRONT RENDERING  
Scale: N.T.S

| Rev. | Date | Rev. | Date |
|------|------|------|------|
|      |      |      |      |
|      |      |      |      |
|      |      |      |      |
|      |      |      |      |
|      |      |      |      |
|      |      |      |      |
|      |      |      |      |
|      |      |      |      |
|      |      |      |      |

ALL DRAWINGS AND WRITTEN MATERIAL APPEARING HEREIN CONSTITUTE THE ORIGINAL AND UNPUBLISHED WORK OF Kobi Karp AIA, AND MAY NOT BE DUPLICATED, USED, OR DISCLOSED WITHOUT THE EXPRESS WRITTEN CONSENT OF Kobi Karp Architecture & Interior Design, Inc. AIA. (c) 2018

ZONING

FINAL DRB 21-0685 SUBMITTAL

RESIDENCE

5212 NORTH BAY ROAD  
MIAMI BEACH, FLORIDA 33140

Owner:  
  
PRIVATE RESIDENCE

Consultant:  
Name  
Address  
Address  
Tel:  
Email

Consultant:  
Name  
Address  
Address  
Tel:  
Email

Landscape Architect:  
CLAD Landscape Architecture & Design  
8020 NE 4th Ave., Suite 113  
Miami, FL 33138  
Tel: +1(786) 536 6076

Architect of Record:  
Kobi Karp Architecture and Interior Design, Inc.  
2915 Biscayne Boulevard, Suite #200  
Miami, Florida 33137 USA  
Tel: +1(305) 573 1818  
Fax: +1(305) 573 3766



KOBI KARP  
Lic. # AR0012578



RENDERING

|         |              |           |
|---------|--------------|-----------|
| Date    | 07/05/2021   | Sheet No. |
| Scale   | AS MENTIONED | A6.01     |
| Project | 2030         |           |





5212 N BAY ROAD. MIAMI, FLORIDA

© The work product provided by Kobi Karp Architecture and Interior Design, Inc. is the sole property of Kobi Karp Architecture and Interior Design, Inc. The work product may not be used without the expressed written consent of Kobi Karp Architecture and Interior Design, Inc. (KKAID)



1 REAR RENDERING

Scale: N.T.S

| Rev. | Date | Rev. | Date |
|------|------|------|------|
|      |      |      |      |
|      |      |      |      |
|      |      |      |      |
|      |      |      |      |
|      |      |      |      |
|      |      |      |      |
|      |      |      |      |
|      |      |      |      |
|      |      |      |      |

ALL DRAWINGS AND WRITTEN MATERIAL APPEARING HEREIN CONSTITUTE THE ORIGINAL AND UNPUBLISHED WORK OF KOBİ KARP AIA, AND MAY NOT BE DUPLICATED, USED, OR DISCLOSED WITHOUT THE EXPRESS WRITTEN CONSENT OF KOBİ KARP ARCHITECTURE & INTERIOR DESIGN, INC. AIA. (c) 2018

ZONING

FINAL DRB 21-0685 SUBMITTAL

RESIDENCE

5212 NORTH BAY ROAD  
MIAMI BEACH, FLORIDA 33140

Owner:

PRIVATE RESIDENCE

Consultant:

Name  
Address  
Tel:  
Email

Consultant:

Name  
Address  
Tel:  
Email

Landscape Architect:

CLAD Landscape Architecture & Design  
8020 NE 4th Ave., Suite 113  
Miami, FL 33138  
Tel: +1(786) 536 6076

Architect of Record:

Kobi Karp Architecture and Interior Design, Inc.  
2915 Biscayne Boulevard, Suite #200  
Miami, Florida 33137 USA  
Tel: +1(305) 573 1818  
Fax: +1(305) 573 3766



KOBİ KARP  
Lic. # AR0012578



RENDERING

|         |              |           |
|---------|--------------|-----------|
| Date    | 07/05/2021   | Sheet No. |
| Scale   | AS MENTIONED | A6.02     |
| Project | 2030         |           |





5212 N BAY ROAD, MIAMI, FLORIDA

© The work product provided by Kobi Karp Architecture and Interior Design, Inc. is the sole property of Kobi Karp Architecture and Interior Design, Inc. The work product may not be used without the expressed written consent of Kobi Karp Architecture and Interior Design, Inc (KKAID)

AXONOMETRIC SE VIEW



1 AXONOMETRIC SE VIEW

Scale: N.T.S

| Rev. | Date | Rev. | Date |
|------|------|------|------|
|      |      |      |      |
|      |      |      |      |
|      |      |      |      |
|      |      |      |      |
|      |      |      |      |
|      |      |      |      |
|      |      |      |      |
|      |      |      |      |
|      |      |      |      |

ALL DRAWINGS AND WRITTEN MATERIAL APPEARING HEREIN CONSTITUTE THE ORIGINAL AND UNPUBLISHED WORK OF Kobi Karp AIA, AND MAY NOT BE DUPLICATED, USED, OR DISCLOSED WITHOUT THE EXPRESS WRITTEN CONSENT OF Kobi Karp Architecture & Interior Design, Inc. AIA. (c) 2018

ZONING

FINAL DRB 21-0685 SUBMITTAL

RESIDENCE

5212 NORTH BAY ROAD  
MIAMI BEACH, FLORIDA 33140

Owner:

PRIVATE RESIDENCE

Consultant:

Name  
Address  
Tel:  
Email

Consultant:

Name  
Address  
Tel:  
Email

Landscape Architect:

CLAD Landscape Architecture & Design  
8020 NE 4th Ave., Suite 113  
Miami, FL 33138  
Tel: +1(786) 536 6076

Architect of Record:

Kobi Karp Architecture and Interior Design, Inc.  
2915 Biscayne Boulevard, Suite #200  
Miami, Florida 33137 USA  
Tel: +1(305) 573 1818  
Fax: +1(305) 573 3766



KOBI KARP  
Lic. # AR0012578

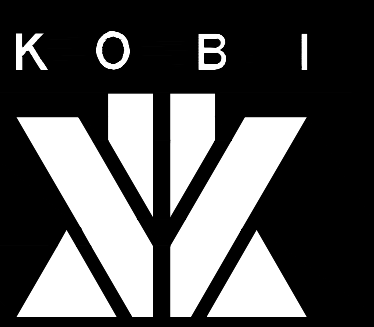

AXONOMETRIC RENDERING

|         |              |           |
|---------|--------------|-----------|
| Date    | 07/05/2021   | Sheet No. |
| Scale   | AS MENTIONED | A7.01     |
| Project | 2030         |           |





5212 N BAY ROAD, MIAMI, FLORIDA

© The work product provided by Kobi Karp Architecture and Interior Design, Inc. is the sole property of Kobi Karp Architecture and Interior Design, Inc. The work product may not be used without the expressed written consent of Kobi Karp Architecture and Interior Design, Inc (KKAID)

AXONOMETRIC SW VIEW



1 AXONOMETRIC SW VIEW  
Scale: N.T.S

| Rev. | Date | Rev. | Date |
|------|------|------|------|
|      |      |      |      |
|      |      |      |      |
|      |      |      |      |
|      |      |      |      |
|      |      |      |      |
|      |      |      |      |
|      |      |      |      |
|      |      |      |      |
|      |      |      |      |

ALL DRAWINGS AND WRITTEN MATERIAL APPEARING HEREIN CONSTITUTE THE ORIGINAL AND UNPUBLISHED WORK OF Kobi Karp AIA, AND MAY NOT BE REPRODUCED, USED, OR DISCLOSED WITHOUT THE EXPRESS WRITTEN CONSENT OF Kobi Karp Architecture & Interior Design, Inc. AIA. (c) 2018

ZONING

FINAL DRB 21-0685 SUBMITTAL

RESIDENCE

5212 NORTH BAY ROAD  
MIAMI BEACH, FLORIDA 33140

Owner:

PRIVATE RESIDENCE

Consultant:

Name  
Address  
Tel:  
Email

Consultant:

Name  
Address  
Tel:  
Email

Landscape Architect:

CLAD Landscape Architecture & Design  
8020 NE 4th Ave., Suite 113  
Miami, FL 33138  
Tel: +1(786) 536 6076

Architect of Record:

Kobi Karp Architecture and Interior Design, Inc.  
2915 Biscayne Boulevard, Suite #200  
Miami, Florida 33137 USA  
Tel: +1(305) 573 1818  
Fax: +1(305) 573 3766



KOBI KARP  
Lic. # AR0012578

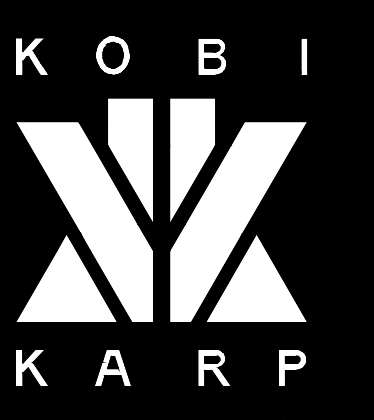

AXONOMETRIC RENDERING

|         |              |           |
|---------|--------------|-----------|
| Date    | 07/05/2021   | Sheet No. |
| Scale   | AS MENTIONED | A7.02     |
| Project | 2030         |           |