



1235 WEST APARTMENTS

1235 WEST AVENUE

MIAMI BEACH, FLORIDA 33139

FOLIO: 02-3233-018-0130

DRB SECOND SUBMITTAL SET 07-05-2021

- **SCOPE FOR WORK: NEW SIX STORY APARTMENT BUILDING WITH 15 DWELLING UNITS**



ARCHITECTURE URBANISM INTERIORS

ARCHITECT:
SCHAPIRO ASSOCIATES
1150 Kane Concourse
Third Floor
Bay Harbor Islands, Florida 33154
Telephone (305) 866 7324
Facsimile (305) 866 7474
Email jaime@schapiroassociates.com

Jaime
Schapiro

Digitally signed by Jaime Schapiro
DN: cn=Jaime Schapiro,
o=Jaime Schapiro AIA and Associates, ou,
email=jaime@schapiroassociates.com, c=US
Date: 2021.07.02 13:58:23 -04'00'





**1) NORTH ABUTTING PROPERTY
1245 WEST AVENUE**



**2) SUBJECT PROPERTY
1235 WEST AVENUE**

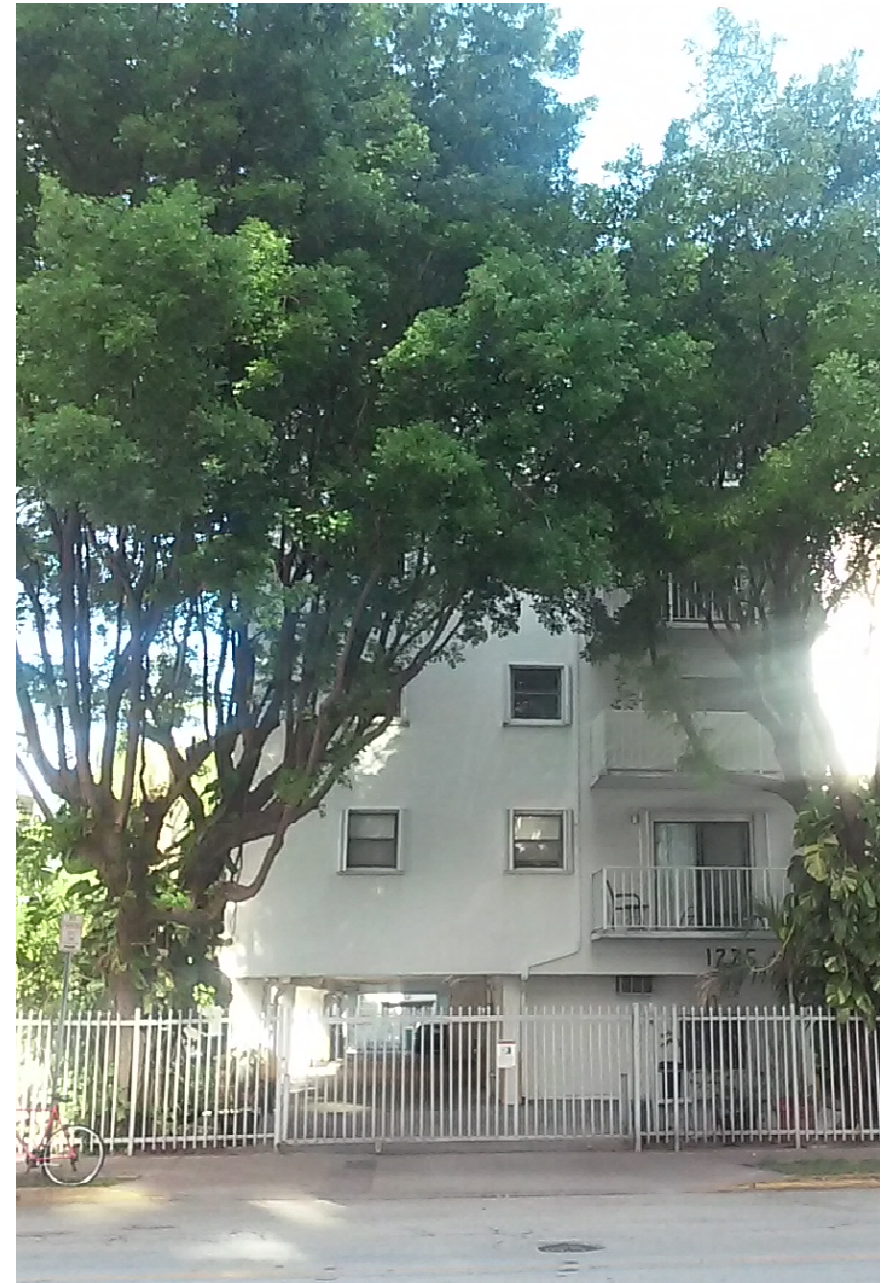

**3) SOUTH ABUTTING PROPERTY
1225 WEST AVENUE**

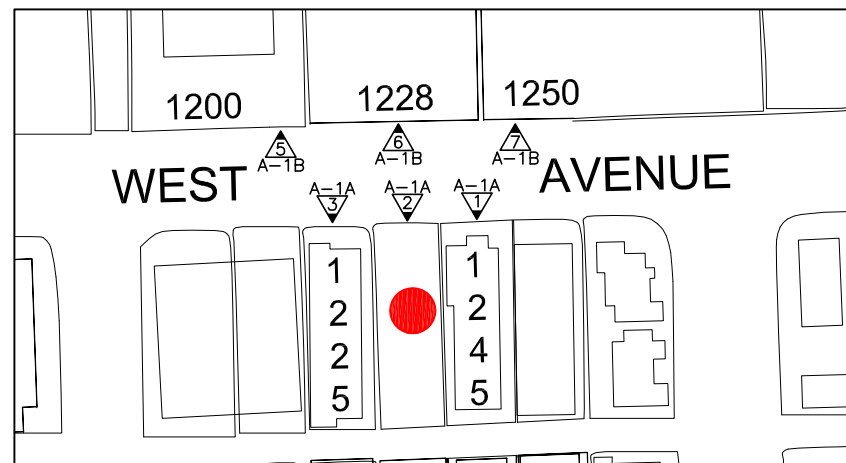

KEY DIRECTIONAL PLAN 

7/1/2021 5:58:31 PM

SCHAPIRO ASSOCIATES
ARCHITECTURE URBANISM INTERIORS

SCHAPIRO ASSOCIATES
1150 Kane Concourse
Third Floor
Bay Harbor Islands, Florida 33154
Telephone (305) 866 7324
Facsimile (305) 866 7474
Jaime Schapiro AR0006823
jaime@schapiroassociates.com

1235 WEST APARTMENTS
1235 WEST AVENUE
MIAMI BEACH, FLORIDA 33139
FOLIO: 02-3233-018-0130

© 2021 Schapiro Associates Inc. No part of these plans, drawings or designs may be reproduced or copied in any form whatsoever without the express written consent of the copyright holder. Written dimensions on these drawings shall have precedence over scale dimensions. Schapiro Associates assumes no liability for unauthorized use of these plans, drawings and specifications of any variation from original specifications.



FIRST ISSUE DATE	PROJECT No.	
06-14-2021	588 DRB	
SCALE	AS FILED WITH DRG.	
AS SHOWN		
REV	SCOPE	DATE
	DRB 2ND SUBMITTAL	7/5/2021

SITE PICTURES

SHEET NO.:
A-1A

PHOTOS TAKEN JUNE 10, 2021



**5) FRONTING PROPERTY
SOUTHWEST
MIRADOR
1200 WEST AVENUE**



**6) FRONTING PROPERTY
BAYVIEW TERRACE
1228 WEST AVENUE**

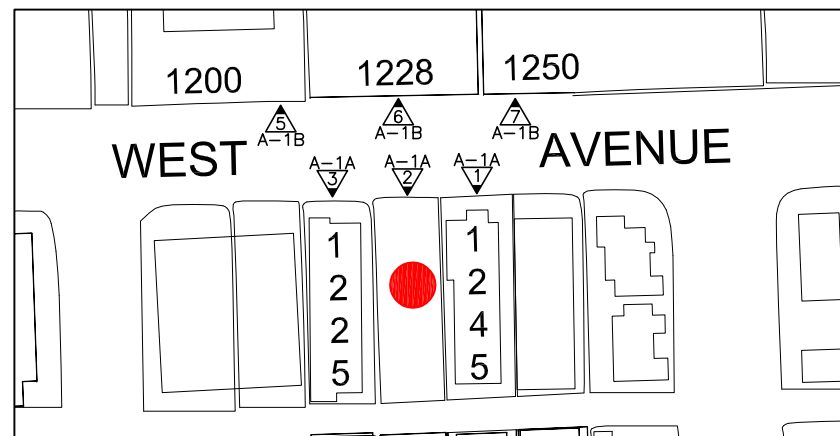

KEY DIRECTIONAL PLAN 



**7) FRONTING PROPERTY
NORTHWEST
BAY GARDEN MANOR
1250 WEST AVENUE**

SCHAPIRO ASSOCIATES
ARCHITECTURE URBANISM INTERIORS
SCHAPIRO ASSOCIATES
1150 Kane Concourse
Third Floor
Bay Harbor Islands, Florida 33154
Telephone (305) 866 7324
Facsimile (305) 866 7474
Jaime Schapiro AR0006823
jaime@schapiroassociates.com

1235 WEST APARTMENTS
1235 WEST AVENUE
MIAMI BEACH, FLORIDA 33139
FOLIO: 02-3233-018-0130

© 2021 Schapiro Associates Inc. No part of these plans, drawings or designs may be reproduced or copied in any form whatsoever without the express written consent of the copyright holder. Written alterations on these drawings shall have precedence over scale dimensions. Schapiro Associates assumes no liability for unauthorized use of these plans, drawings and specifications of any variation from original specifications.



FIRST ISSUE DATE	PROJECT No.	
06-14-2021	588 DRB	
SCALE	AS SHOWN	
REV	SCOPE	DATE
	DRB 2ND SUBMITTAL	7/5/2021

DRAWING:
SITE PICTURES

SHEET NO.:
A-1B

PHOTOS TAKEN JUNE 10, 2021

7/1/2021 6:00:10 PM

7/1/2021 6:04:56 PM

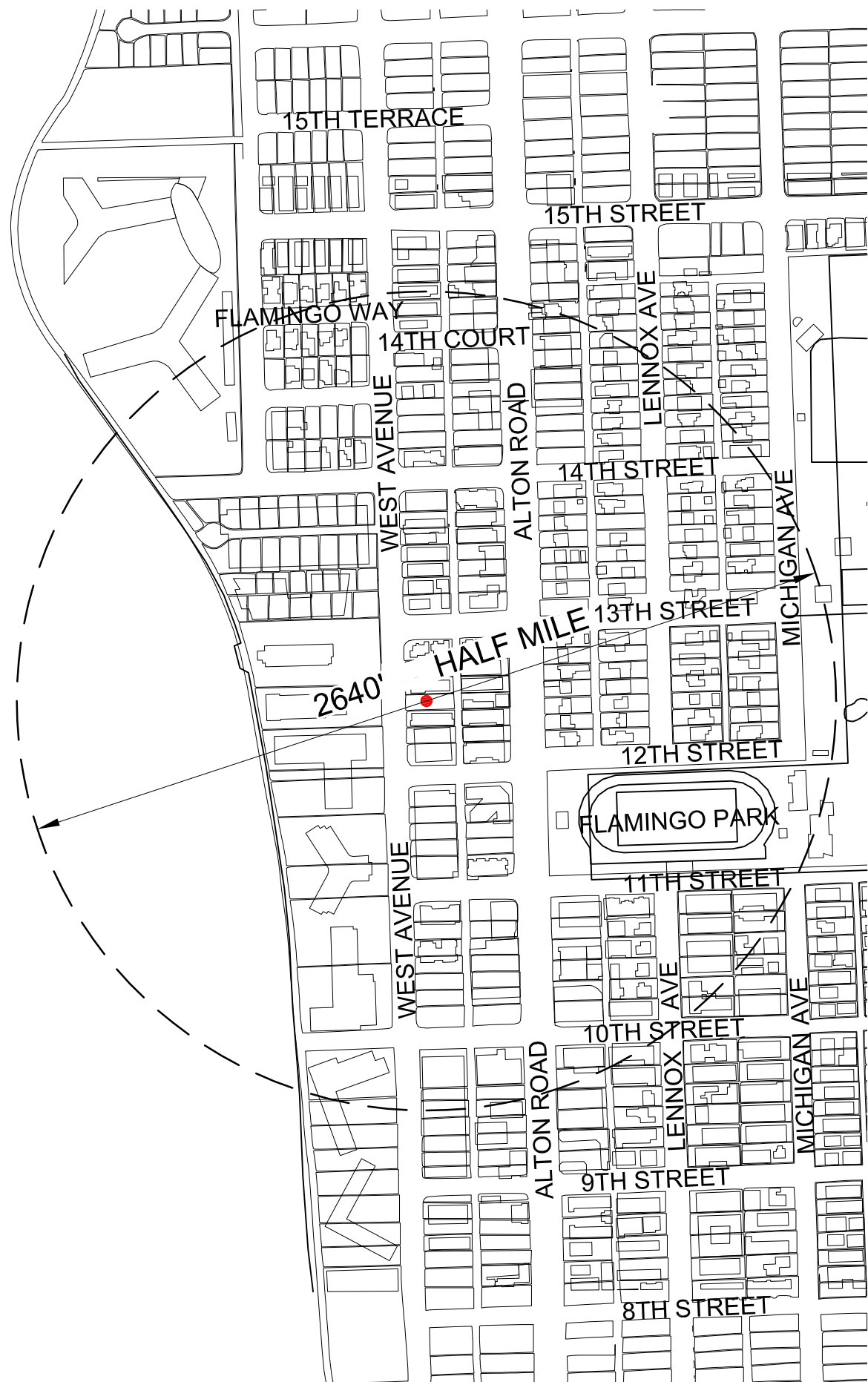

3

CONTEXT LOCATION PLAN

SCALE: N.T.S.



LOCATION MAP

SCALE: N.T.S.

INDEX OF DRAWINGS

SHEET NUMBER	DESCRIPTION
COVER SHEET	
	DRB FIRST SUBMITTAL 6/14/2021
SURVEY	
	BOUNDARY SURVEY
ARCHITECTURAL	
A-0	FAR CALCULATIONS
A-1A	SITE PICTURES - EAST SIDE OF WEST AVENUE
A-1B	SITE PICTURES - WEST SIDE OF WEST AVENUE
A-1C	CONTEXTUAL PHOTOGRAPH PANORAMAS
A-2.0	RENDERINGS OF PROPOSED BUILDING
A-3.0	CONTEXT LOCATION, LOCATION MAP, ZONING DATA, INDEX
A-3.1	SITE PLAN
A-4.0	GROUND PARKING FLOOR PLAN
A-4.1	FIRST FLOOR PLAN
A-4.2	SECOND FLOOR PLAN
A-4.3	THIRD AND FOURTH FLOOR PLANS
A-4.4	FIFTH FLOOR PLAN
A-4.5	ROOF PLAN
A-5.0	WEST ELEVATION (WEST AVE.)
A-5.1	EAST ELEVATION (ALTON COURT)
A-6.0	NORTH ELEVATION (LEFT SIDE)
A-6.1	SOUTH ELEVATION (RIGHT SIDE)
A-7.0	BUILDING SECTION
LANDSCAPE	
L-1	GROUND LEVEL LANDSCAPE PLAN, LANDSCAPE NOTES, LANDSCAPE LEGEND, PLANT LIST, LANDSCAPE DETAILS
L-2	LANDSCAPE PLAN UPPER LEVELS, PLANT LIST

LEGAL DESCRIPTION:

LOT 11, BLOCK 82 OF BAY VIEW SUBDIVISION. ACCORDING TO THE PLAT THEREOF AS RECORDED IN PLAT BOOK 9, AT PAGE 110 OF THE PUBLIC RECORDS OF MIAMI-DADE COUNTY, FLORIDA.

ZONING DATA:

ZONING DISTRICT - RM-2
 GROSS LOT AREA 50' X 150' = 7,500 S.F.
 NET LOT AREA 7,500 S.F. = 0.17 ACRE
 PROPOSE USE MULTI-FAMILY

SETBACKS :	REQUIRED	PROVIDED
FRONT	20'	20'-0"
REAR	10% OF 150'=15'	15'-4"
SIDE	7'-6"	7'-7"

HEIGHT	MAX. NUMBER OF STORIES
ALLOWED ---- 65' (OUTSIDE H. DISTRIC)	ALLOWED -- 6
SHOWN ----- 63'-9"	SHOWN ----- 6

NUMBER OF UNITS PER FLOOR

FLOOR	LOBBY	UNIT 1	UNIT 2	UNIT 3	UNIT 4
FIRST FLOOR	4 UNITS	553.5 S.F.	658 S.F.	847 S.F.	771 S.F.
SECOND FLOOR	4 UNITS	553.5 S.F.	658 S.F.	847 S.F.	771 S.F.
THIRD FLOOR	3 UNITS	PH 1: 1,211.5 S.F.	PH 2: 847 S.F.	PH 3: 771 S.F.	
FOURTH FLOOR	3 UNITS	PH 1: 1,211.5 S.F.	PH 2: 847 S.F.	PH 3: 771 S.F.	
FIFTH FLOOR	1 UNIT	TOWER SUITE: 872 S.F.			
TOTAL 15 UNITS					

ALLOWED AVERAGE UNIT SIZE ---- 800 S.F.
 SHOWN AVERAGE UNIT SIZE ----- 812.66 S.F.
 SHOWN MINIMUM UNIT SIZE ----- 553.5 S.F.

PARKING

NOT REQUIRED FOR LOT LESS THAN 50' WIDE
 REQUIRED PROVIDED
 N/A 6 SPACES

F. A. R. COMPUTATIONS:

LOT AREA x 2 = 7,500 S.F x 2 = 15,000 S.F.
 TOTAL FAR ALLOWED = 15,000 S.F.
 TOTAL F.A.R. PROVIDED = 14,997 S.F.

F.A.R. COMPUTATIONS	F.A.R. AREA
GROUND FLOOR	542 S.F.
FIRST FLOOR	3,374 S.F.
SECOND FLOOR	3,374 S.F.
THIRD FLOOR	3,374 S.F.
FOURTH FLOOR	3,374 S.F.
FIFTH FLOOR	959 S.F.
TOTAL	14,997 S.F.

BASE FLOOD ELEVATION: +8.00 N.G.V.D
 GRADE VALUE: (+/-) +6.56 N.G.V.D



ARCHITECTURE URBANISM INTERIORS
 SCHAPIRO ASSOCIATES
 1150 Kane Concourse
 Third Floor
 Bay Harbor Islands, Florida 33154
 Telephone (305) 866 7324
 Facsimile (305) 866 7474
 Jaime Schapiro AR0006823
 jaime@schapiroassociates.com

1235 WEST APARTMENTS
 1235 WEST AVENUE
 MIAMI BEACH, FLORIDA 33139
 FOLIO: 02-3233-018-0130

© 2021 Schapiro Associates Inc. No part of these plans, drawings or designs may be reproduced or copied in any form whatsoever without the express written consent of the copyright holder. Written dimensions on these drawings shall have precedence over scale dimensions. Schapiro Associates assumes no liability for unauthorized use of these plans, drawings and specifications of any variation from original specifications.



REV	SCOPE	DATE
06-14-2021	588 DRB	
AS SHOWN	DRB 2ND SUBMITTAL	7/5/2021

REV	SCOPE	DATE
06-14-2021	588 DRB	
AS SHOWN	DRB 2ND SUBMITTAL	7/5/2021

ZONING DATA, CONTEXT, INDEX OF DRAWINGS

SHEET NO.:

A-3.0

7/1/2021 6:06:08 PM



SCHAPIRO ASSOCIATES
1150 Kane Concourse
Third Floor
Bay Harbor Islands, Florida 33154
Telephone (305) 866 7324
Facsimile (305) 866 7474
Jaime Schapiro AR0006823
jaime@schapiroassociates.com

1235 WEST APARTMENTS
1235 WEST AVENUE
MIAMI BEACH, FLORIDA 33139
FOLIO: 02-3233-018-0130

© 2021 Schapiro Associates Inc. No part of these plans or designs may be reproduced or copied in any form whatsoever without the express written consent of the copyright holder. Written alterations on these drawings shall have precedence over scale dimensions. Schapiro Associates assumes no liability for unauthorized use of these plans, drawings and specifications of any variation from original specifications.



PROJECT No.	588 DRB
DATE	06-14-2021
AS SHOWN	DRB 2ND SUBMITTAL 7/5/2021

REV	SCOPE	DATE

DRAWING: **GROUND FLOOR**

SHEET NO.: **A-4.0**

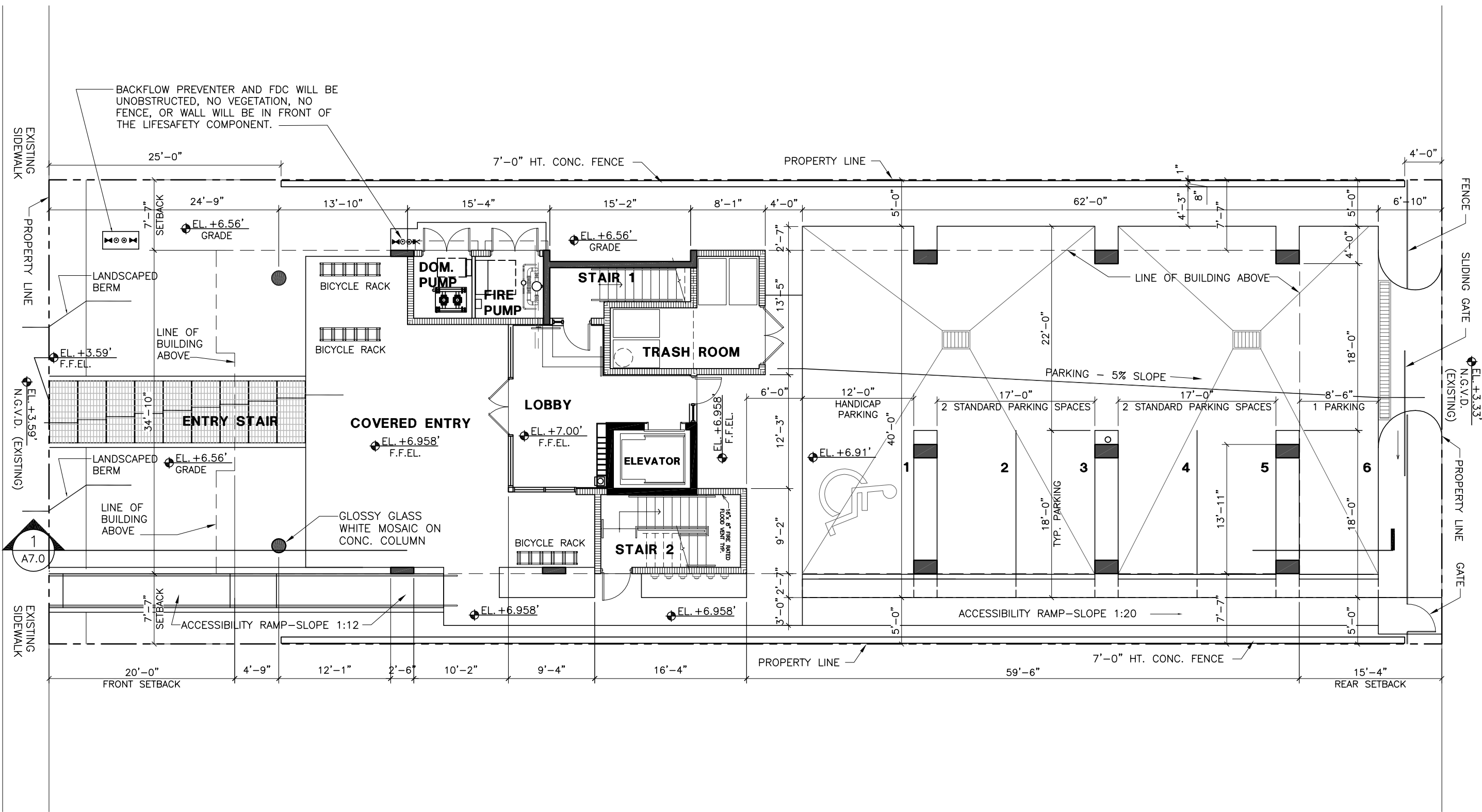

PROPOSED GROUND FLOOR
SCALE: 3/32" = 1'-0"

7/1/2021 6:06:58 PM

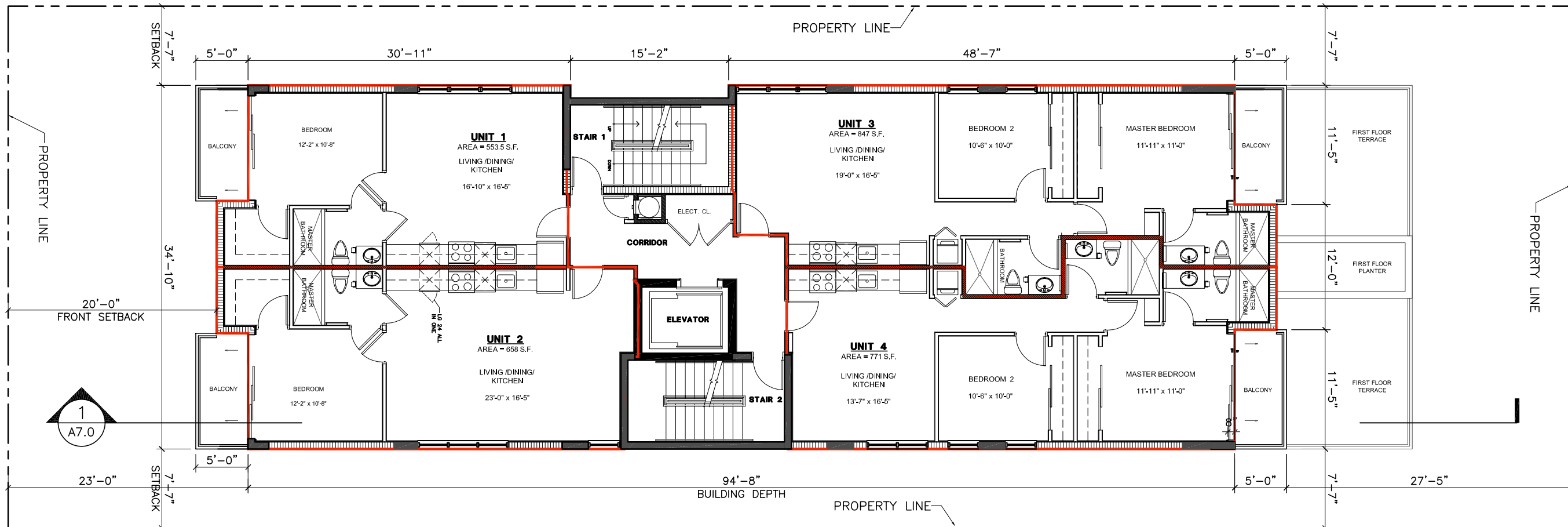

PROPOSED SECOND FLOOR
 SCALE: 3/32" = 1'-0"

SCHAPIRO ASSOCIATES

ARCHITECTURE URBANISM INTERIORS

SCHAPIRO ASSOCIATES
 1150 Kane Concourse
 Third Floor
 Bay Harbor Islands, Florida 33154
 Telephone (305) 866 7324
 Facsimile (305) 866 7474
 Jaime Schapiro AR0006823
 jaime@schapiroassociates.com

1235 WEST APARTMENTS
 1235 WEST AVENUE
 MIAMI BEACH, FLORIDA 33139
 FOLIO: 02-3233-018-0130

© 2021 Schapiro Associates Inc. No part of these plans, drawings or designs may be reproduced or copied in any form whatsoever without the express written consent of the copyright holder. Written alterations on these drawings shall have precedence over scale dimensions. Schapiro Associates assumes no liability for unauthorized use of these plans, drawings and specifications of any violation from original specifications.



DATE	PROJECT No.
06-14-2021	588 DRB
SCALE	28 TIL SWP (REV)
AS SHOWN	

REV	SCOPE	DATE
	DRB 2ND SUBMITTAL	7/5/2021

DRAWING:		
SECOND FLOORS		
SHEET NO.:		

A-4.2

7/1/2021 6:07:48 PM

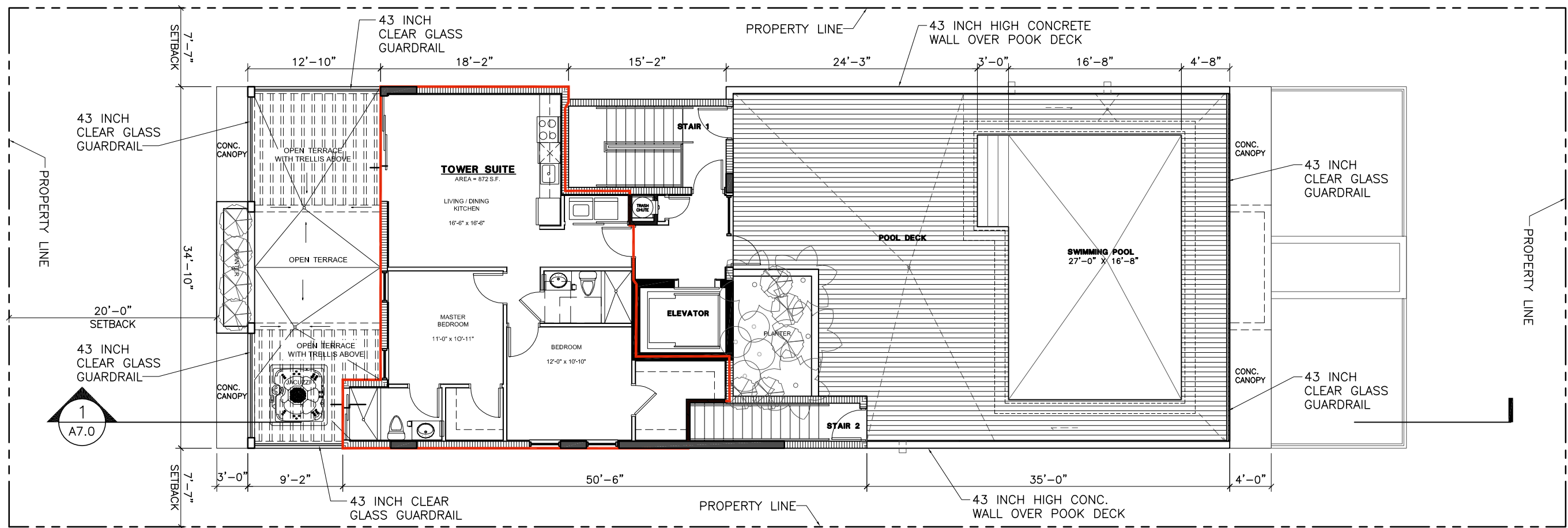

PROPOSED FIFTH FLOOR
 SCALE: 3/32" = 1'-0"



ARCHITECTURE URBANISM INTERIORS
 SCHAPIRO ASSOCIATES
 1150 Kane Concourse
 Third Floor
 Bay Harbor Islands, Florida 33154
 Telephone (305) 866 7324
 Facsimile (305) 866 7474
 Jaime Schapiro AR0006823
 jaime@schapiroassociates.com

1235 WEST APARTMENTS
 1235 WEST AVENUE
 MIAMI BEACH, FLORIDA 33139
 FOLIO: 02-3233-018-0130

© 2021 Schapiro Associates Inc. No part of these plans, drawings or designs may be reproduced or copied in any form whatsoever without the express written consent of the copyright holder. Written dimensions on these drawings shall have precedence over scale dimensions. Schapiro Associates assumes no liability for unauthorized use of these plans, drawings and specifications of any variation from original specifications.



FIRST ISSUE DATE	PROJECT No.
06-14-2021	588 DRB
SCALE	200 FILE NAME: JDRB
AS SHOWN	

REV	SCOPE	DATE
	DRB 2ND SUBMITTAL	7/5/2021

DRAWING:
FIFTH FLOOR

SHEET NO.:
A-4.4

7/1/2021 6:08:13 PM

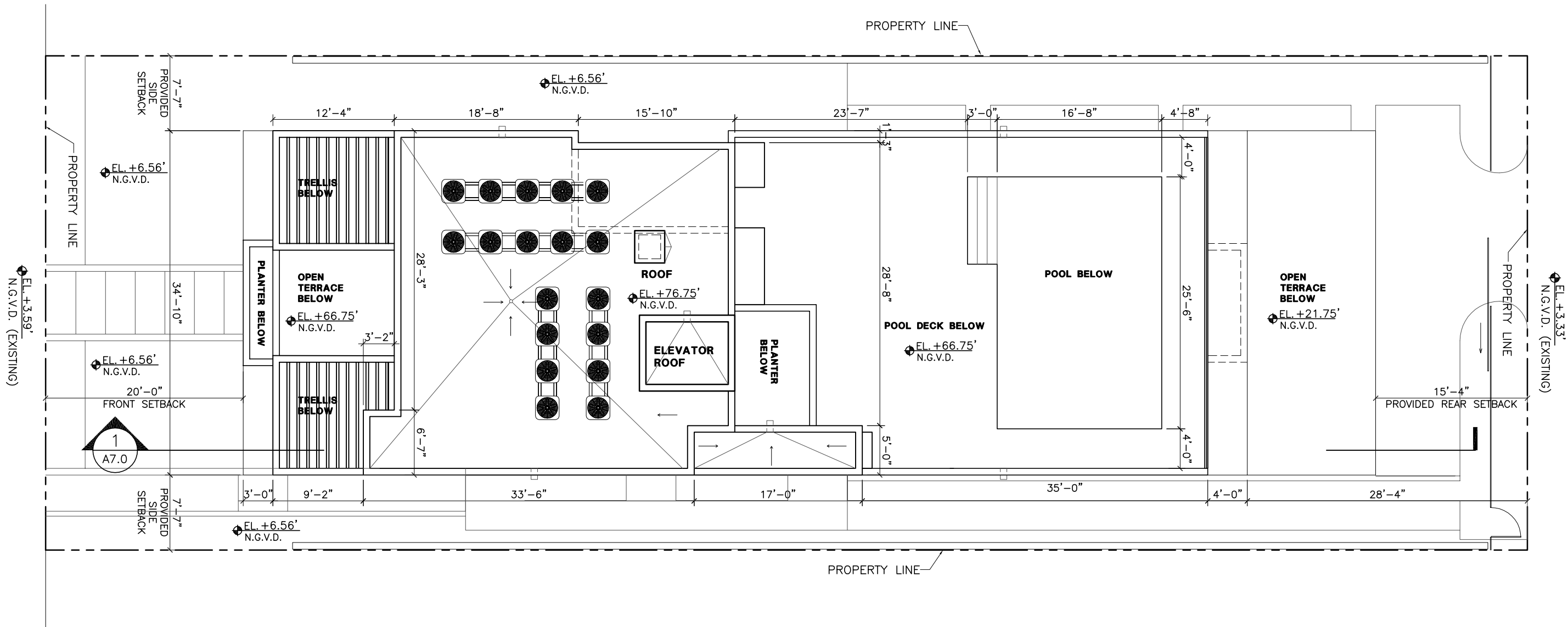

PROPOSED ROOF PLAN
 SCALE: 3/32" = 1'-0"

SCHAPIRO ASSOCIATES
 ARCHITECTURE URBANISM INTERIORS
 SCHAPIRO ASSOCIATES
 1150 Kane Concourse
 Third Floor
 Bay Harbor Islands, Florida 33154
 Telephone (305) 866 7324
 Facsimile (305) 866 7474
 Jaime Schapiro AR0006823
 jaime@schapiroassociates.com

1235 WEST APARTMENTS
 1235 WEST AVENUE
 MIAMI BEACH, FLORIDA 33139
 FOLIO: 02-3233-018-0130

© 2021 Schapiro Associates Inc. No part of these plans, drawings or designs may be reproduced or copied in any form whatsoever without the express written consent of the copyright holder. Written dimensions on these drawings shall have precedence over scale dimensions. Schapiro Associates assumes no liability for unauthorized use of these plans, drawings and specifications of any variation from original specifications.



FIRST ISSUE DATE	PROJECT No.
06-14-2021	588 DRB
SCALE	DR FILE NAME (if any)
AS SHOWN	

REV	SCOPE	DATE
	DRB 2ND SUBMITTAL	7/5/2021

DRAWING:
ROOF PLAN

SHEET NO.:
A-4.5

7/1/2021 6:08:38 PM

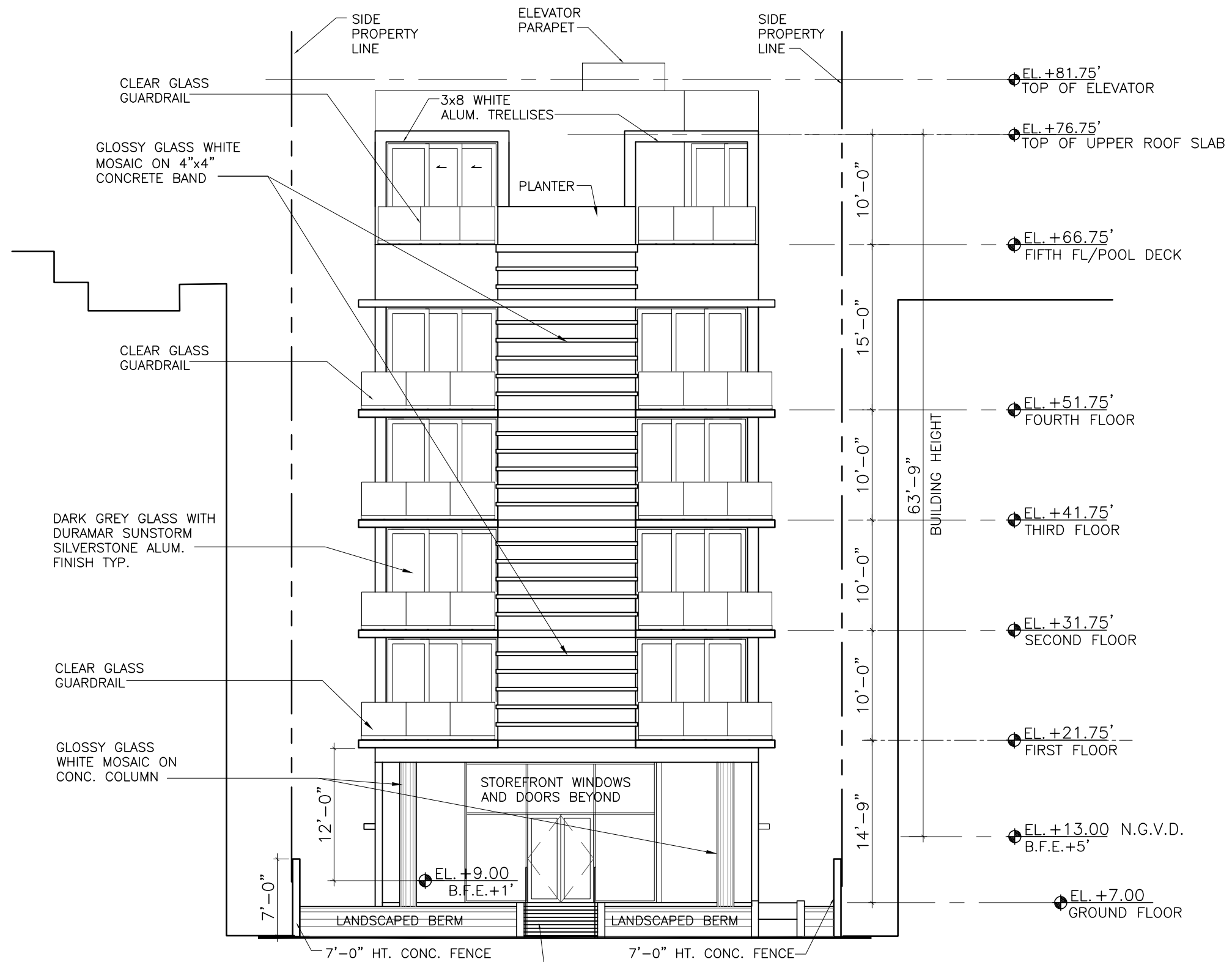

WEST ELEVATION (WEST AVE.)
 SCALE: 3/32" = 1'-0"



ARCHITECTURE URBANISM INTERIORS
 SCHAPIRO ASSOCIATES
 1150 Kane Concourse
 Third Floor
 Bay Harbor Islands, Florida 33154
 Telephone (305) 866 7324
 Facsimile (305) 866 7474
 Jaime Schapiro AR0006823
 jaime@schapiroassociates.com

1235 WEST APARTMENTS
 1235 WEST AVENUE
 MIAMI BEACH, FLORIDA 33139
 FOLIO: 02-3233-018-0130

© 2021 Schapiro Associates Inc. No part of these plans, drawings or designs may be reproduced or copied in any form whatsoever without the express written consent of the copyright holder. Written alterations on these drawings shall have precedence over scale dimensions. Schapiro Associates assumes no liability for unauthorized use of these plans, drawings and specifications of any variation from original specifications.



FIRST ISSUE DATE	PROJECT No.
06-14-2021	588 DRB
SCALE	3/32" = 1'-0"
AS SHOWN	

REV	SCOPE	DATE
	DRB 2ND SUBMITTAL	7/5/2021

DRAWING:
ELEVATION

SHEET NO.:
A-5.0



FIRST ISSUE DATE	PROJECT No.	
06-14-2021	588 DRB	
SCALE	DR TITLE SHEET	
AS SHOWN		
REV	SCOPE	DATE
	DRB 2ND SUBMITTAL	7/5/2021

DRAWING:
ELEVATION

SHEET NO.:
A-5.1

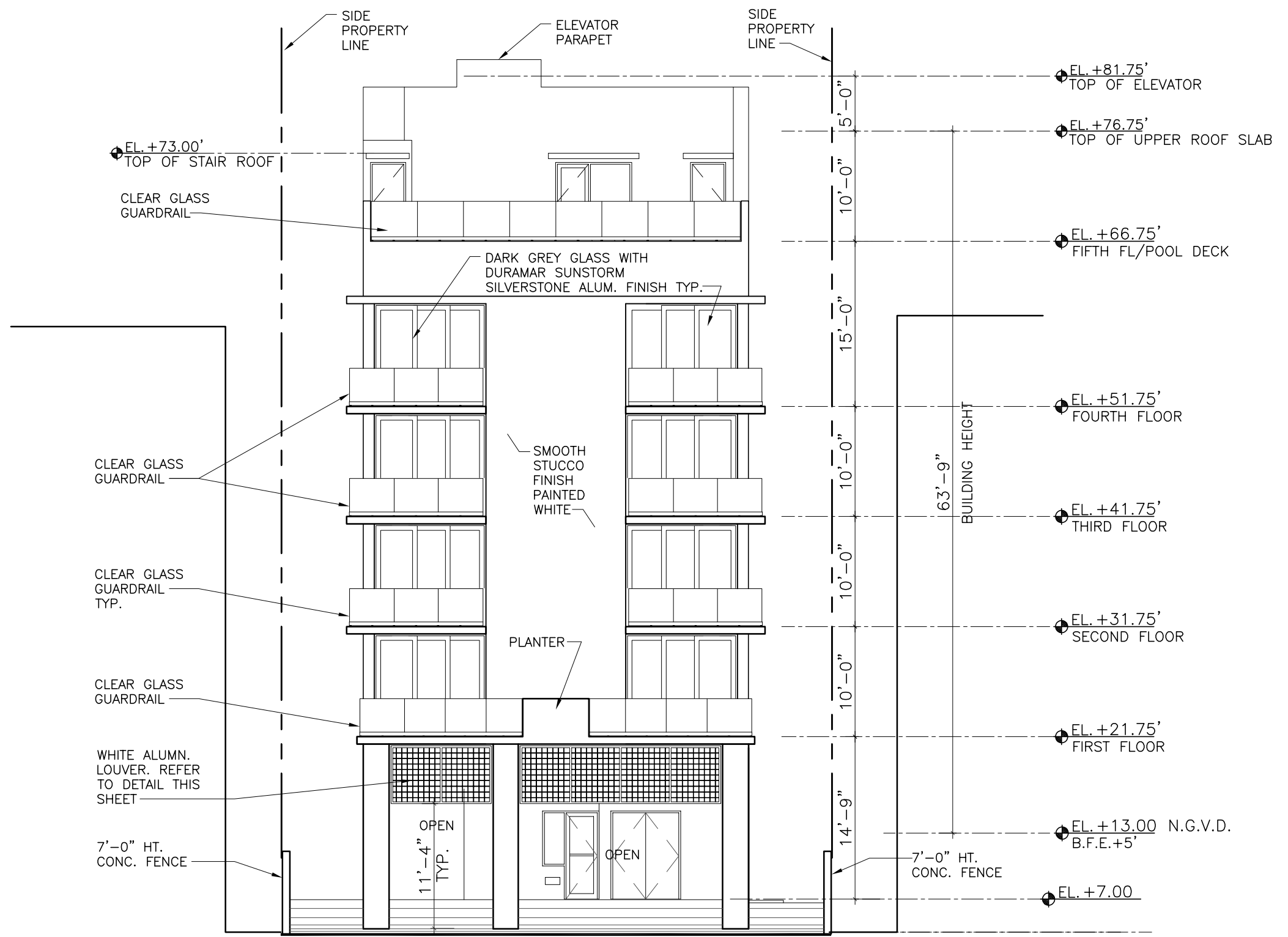
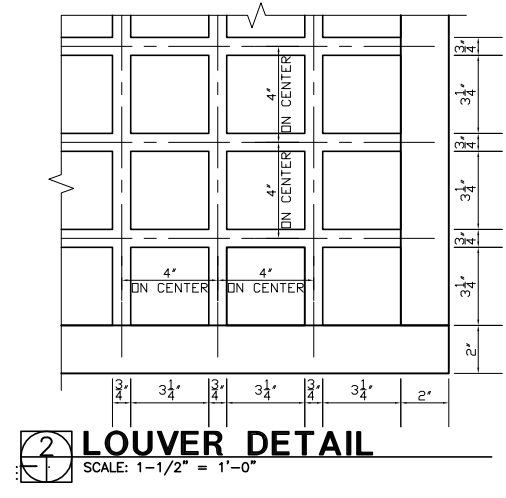

EAST ELEVATION (ALTON COURT)
SCALE: 3/32" = 1'-0"

7/1/2021 6:09:02 PM

© 2021 Schapiro Associates Inc. No part of these plans, drawings or designs may be reproduced or copied in any form whatsoever without the express written consent of the copyright holder. Written dimensions on these drawings shall have precedence over scale dimensions. Schapiro Associates assumes no liability for unauthorized use of these plans, drawings and specifications of any variation from original specifications.

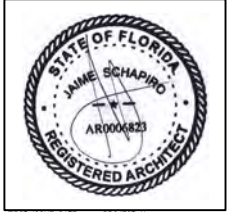

PROJECT No.	588 DRB	
DATE	06-14-2021	
SCALE	AS SHOWN	
REV	SCOPE	DATE
	DRB 2ND SUBMITTAL	7/5/2021

DRAWING: **ELEVATION**

SHEET NO.: **A-6.0**

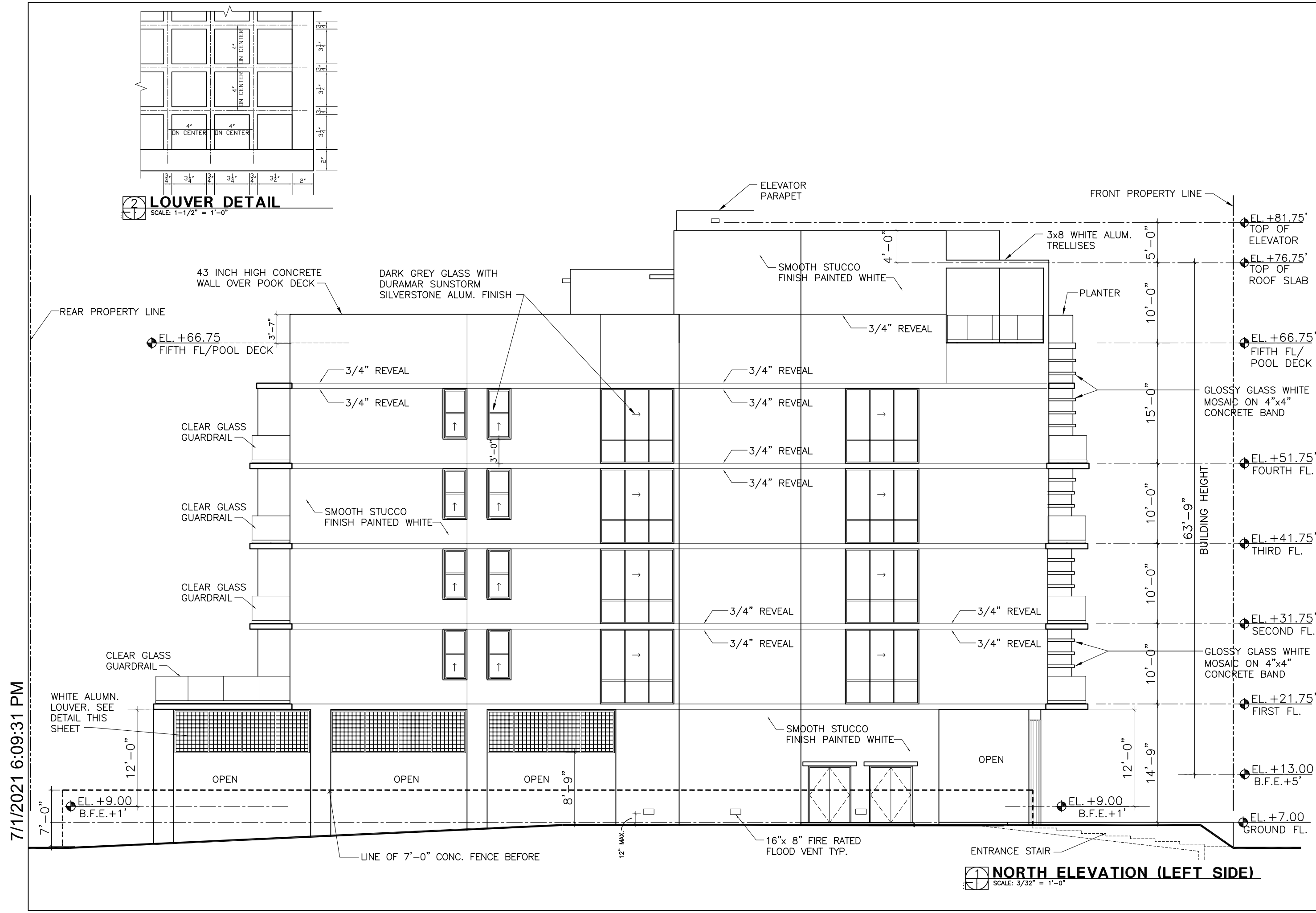

LOUVER DETAIL
 SCALE: 1-1/2" = 1'-0"

7/1/2021 6:09:31 PM

NORTH ELEVATION (LEFT SIDE)
 SCALE: 3/32" = 1'-0"

7/1/2021 6:10:35 PM

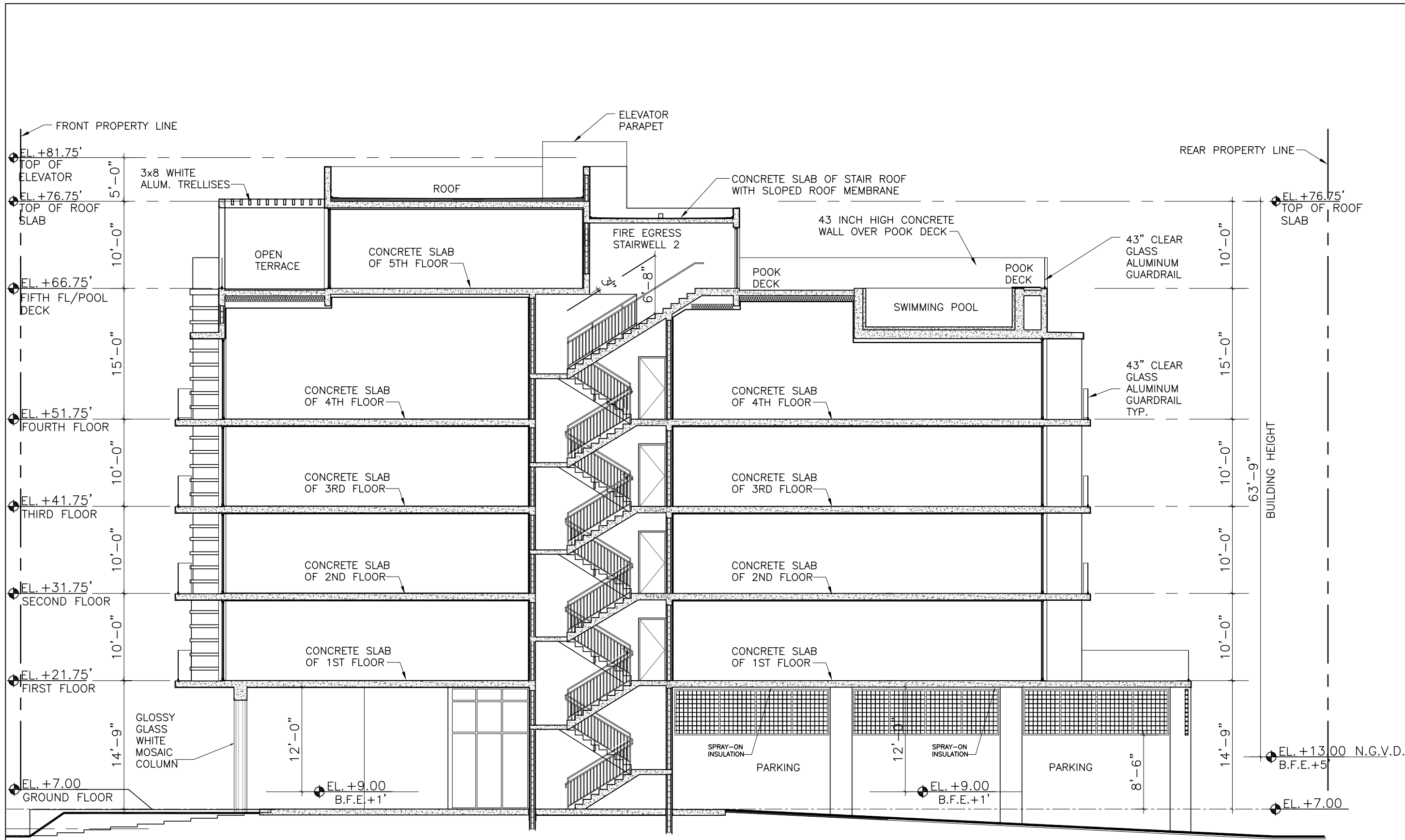

BUILDING SECTION
SCALE: 3/32" = 1'-0"

SCHAPIRO ASSOCIATES
ARCHITECTURE URBANISM INTERIORS
SCHAPIRO ASSOCIATES
1150 Kane Concourse
Third Floor
Bay Harbor Islands, Florida 33154
Telephone (305) 866 7324
Facsimile (305) 866 7474
Jaime Schapiro AR0006823
jaime@schapiroassociates.com

1235 WEST APARTMENTS
1235 WEST AVENUE
MIAMI BEACH, FLORIDA 33139
FOLIO: 02-3233-018-0130

© 2021 Schapiro Associates Inc. No part of these plans, drawings or designs may be reproduced or copied in any form whatsoever without the express written consent of the copyright holder. Written alterations on these drawings shall have precedence over scale dimensions. Schapiro Associates assumes no liability for unauthorized use of these plans, drawings and specifications of any variation from original specifications.



PROJECT No.	588 DRB
DATE	06-14-2021
SCALE	AS SHOWN

REV	SCOPE	DATE
DRB 2ND SUBMITTAL		7/5/2021

BUILDING SECTION

SHEET NO.: **A-7.0**