

PROPOSED TOTAL UNIT SIZE CALCULATION

LEVEL 0 ACCESS	494 SF
LEVEL 0 GARAGE	600 SF (NOT INCL.)
LEVEL 0 GARAGE OVERAGE	264 SF
LEVEL 1 MAIN RESIDENCE	4,373 SF
LEVEL 1 CABANA	95 SF
LEVEL 1 DETACHED GARAGE	2,550 SF
LEVEL 2 MAIN RESIDENCE	4,668 SF
LEVEL ROOF	44 SF

TOTAL 12,393 SF (43.76%)

PROPOSED UNIT SIZE CALCULATION LEVEL 0

MAIN RESIDENCE ACCESS	
494 SF	
GARAGE 600 SF	
GARAGE OVERAGE 264 SF	

TOTAL 758 SF

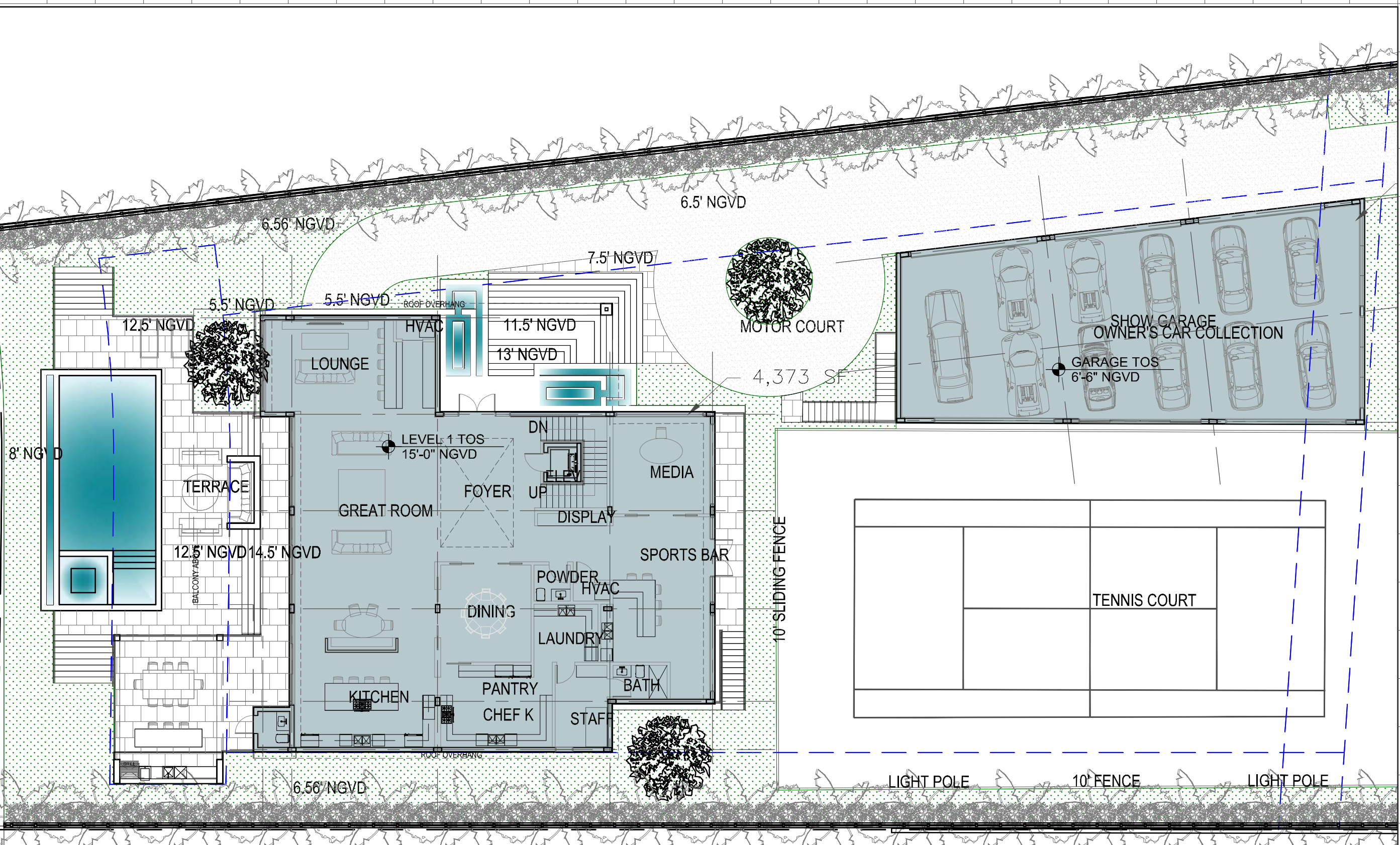

PROPOSED UNIT SIZE CALCULATION LEVEL 1

MAIN RESIDENCE	
4,373 SF	
CABANA	
95 SF	
DETACHED GARAGE	
2,550 SF	

TOTAL 7,018 SF

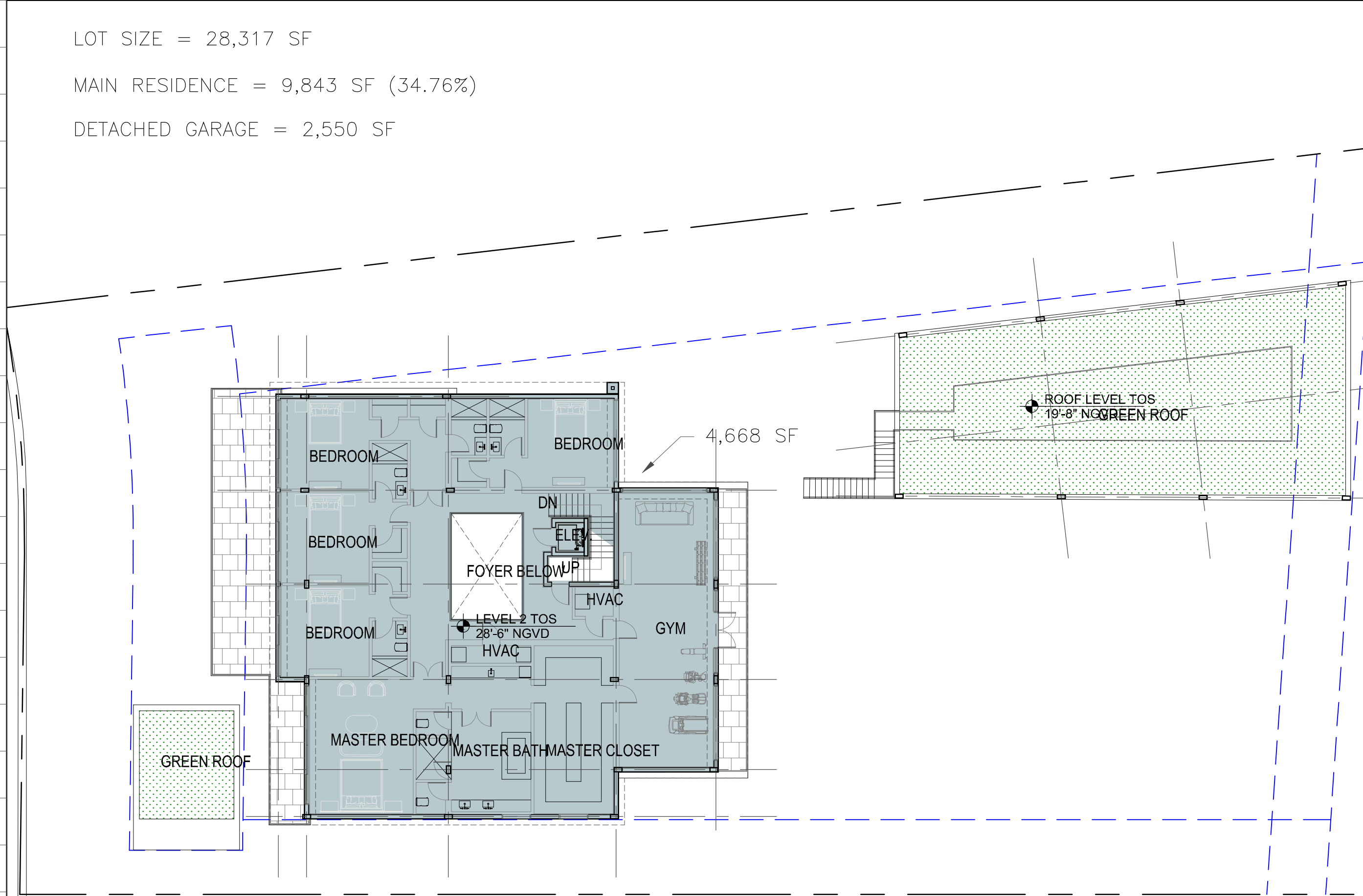

PROPOSED UNIT SIZE CALCULATION LEVEL 2

MAIN RESIDENCE	
4,668 SF	
TOTAL	
4,668 SF	

PROPOSED UNIT SIZE CALCULATION ROOF LEVEL

ELEVATOR BULKHEAD	
44 SF	
TOTAL	
44 SF	

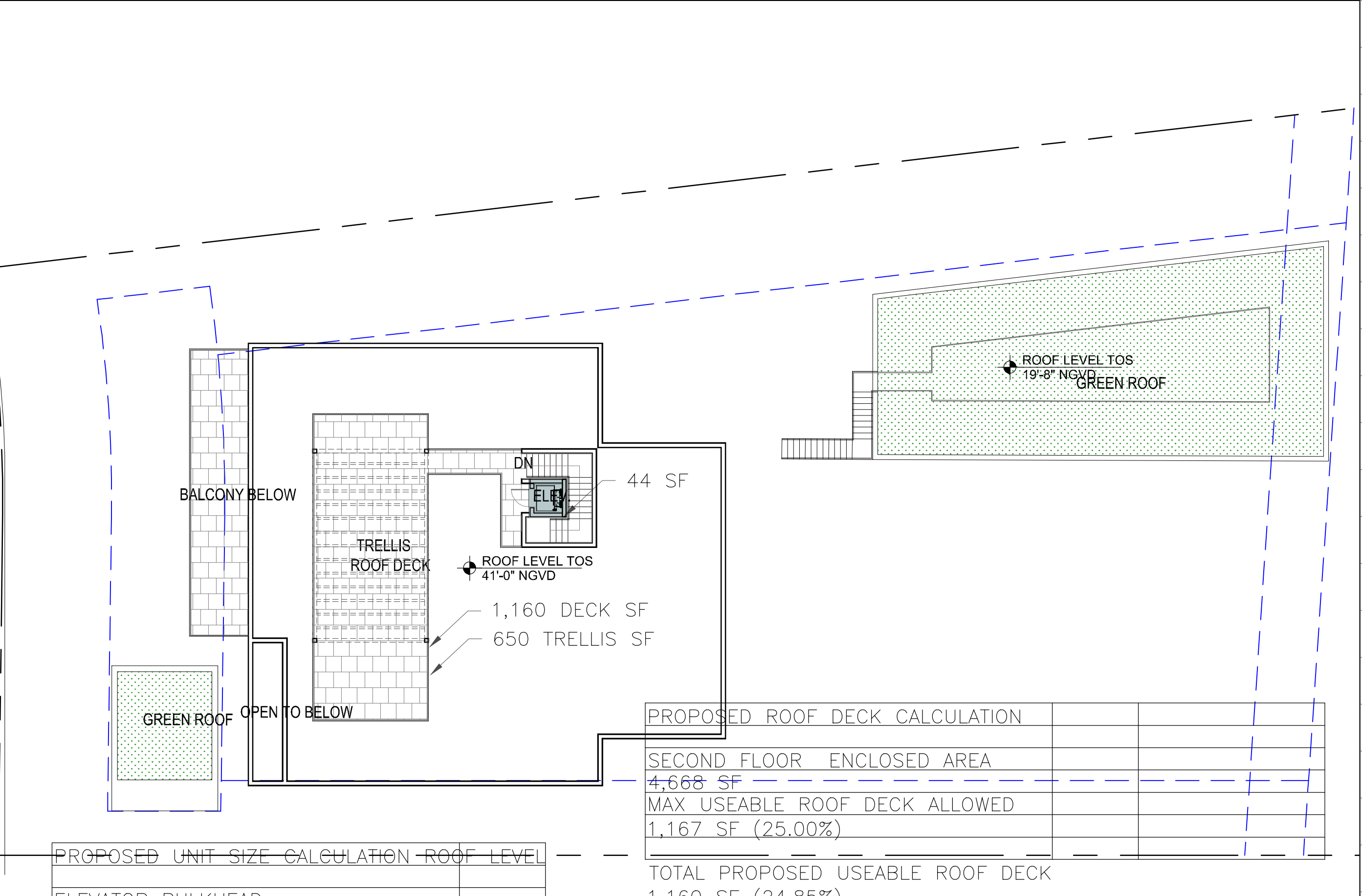

PROPOSED ROOF DECK CALCULATION

SECOND FLOOR ENCLOSED AREA	
4,668 SF	
MAX USEABLE ROOF DECK ALLOWED	
1,167 SF (25.00%)	

TOTAL PROPOSED USEABLE ROOF DECK 1,160 SF (24.85%)

MAXIMUM TRELLIS 20%
985 SF (20.00%)
PROPOSED TRELLIS 650 SF (13.92%)

UNIT SIZES

1

Scale: 1/16" = 1'-0"

- 1
- 2
- 3
- 4
- 5
- 6
- 7
- 8
- 9
- 10
- 11
- 12

Rev.	Date	Rev.	Date

ALL DRAWINGS AND WRITTEN MATERIAL APPEARING HEREIN CONSTITUTE THE ORIGINAL AND UNPUBLISHED WORK OF KOBİ KARP AIA, AND MAY NOT BE REPRODUCED, COPIED, OR USED IN ANY MANNER WITHOUT THE EXPRESS WRITTEN CONSENT OF KOBİ KARP ARCHITECTURE & INTERIOR DESIGN, INC. AIA, © 2020

PLANNING BOARD

100% Submission

420 W 51st St

MIAMI BEACH, FL 33140

Owner:
Name
Address
Tel:
Email

Consultant:
Name
Address
Tel:
Email

Consultant:
Name
Address
Tel:
Email

Consultant:
Name
Address
Tel:
Email

Architect of Record:
Kobi Karp Architecture and Interior Design, Inc.
2915 Biscayne Boulevard, Suite #200
Miami, Florida 33137 USA
Tel: +1(305) 573 1818
Fax: +1(305) 573 3766



KOBİ KARP
Lic. # AR0012578



ZONING DIAGRAMS

Date	06-01-2021	Sheet No.
Scale		A1.03
Project	2144	

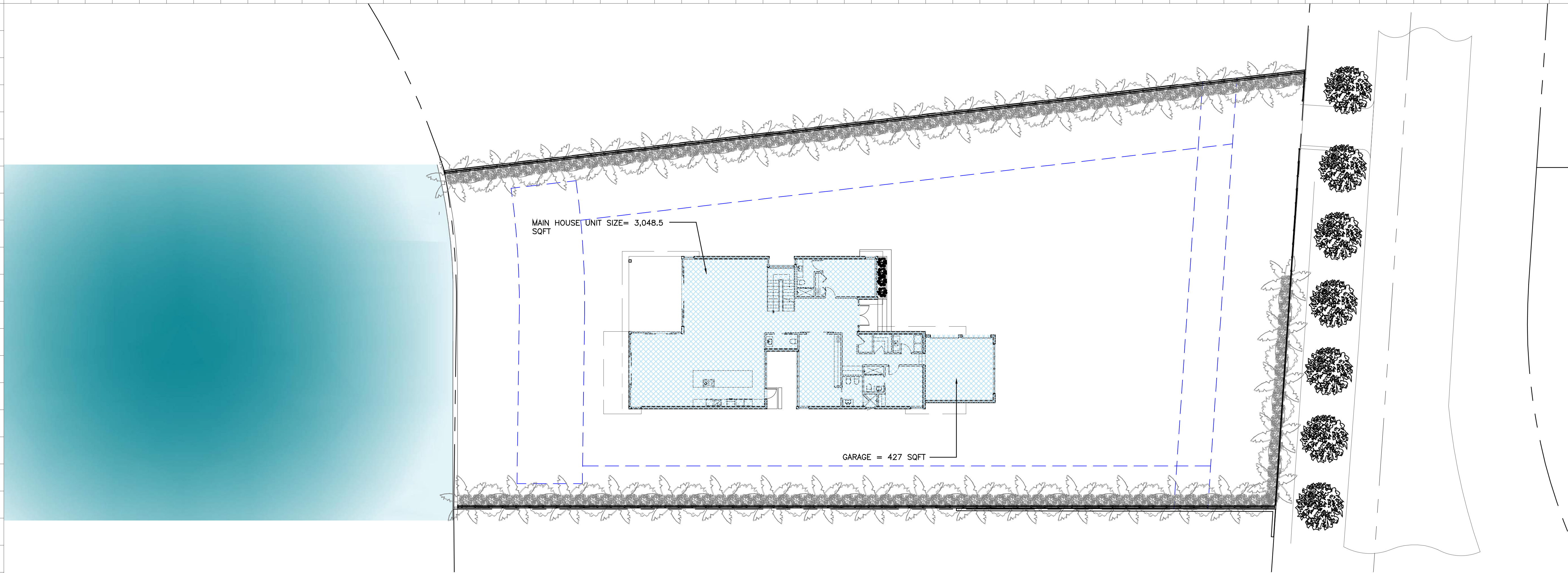

1 FIRST FLOOR ORIGINAL P.B RESTRICTION DIAGRAM
Scale: 3/32" = 1'-0"

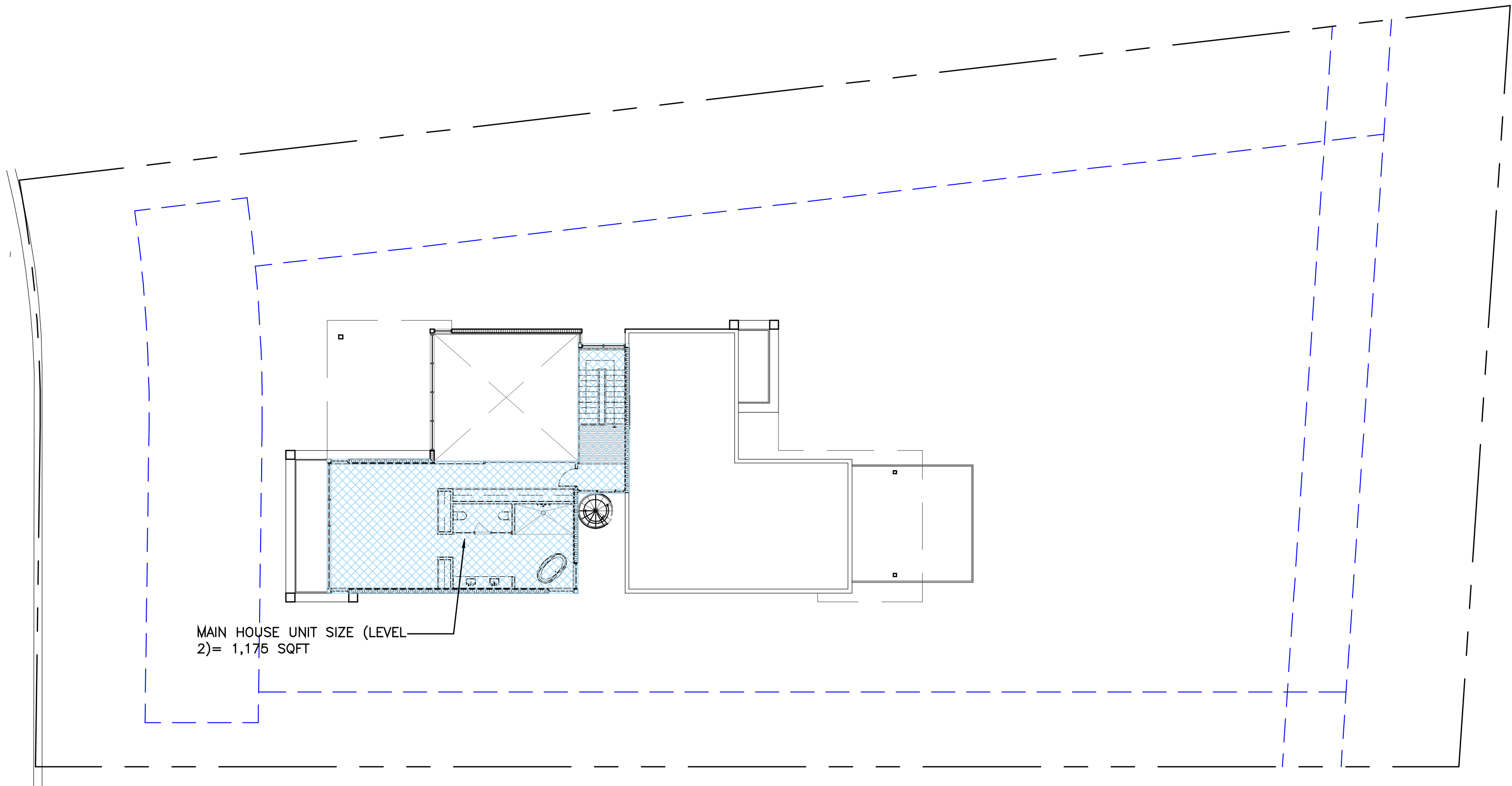
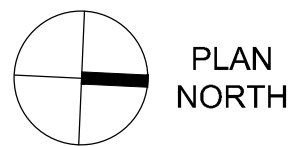

2 SECOND FLOOR ORIGINAL P.B RESTRICTION DIAGRAM
Scale: 3/32" = 1'-0"

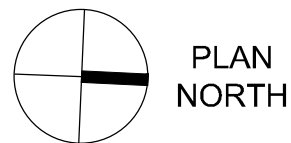

- 1
- 2
- 3
- 4
- 5
- 6
- 7
- 8
- 9
- 10
- 11
- 12

Rev.	Date	Rev.	Date

ALL DRAWINGS AND WRITTEN MATERIAL APPEARING HEREIN CONSTITUTE THE ORIGINAL AND UNPUBLISHED WORK OF KOBİ KARP AIA, AND MAY NOT BE DUPLICATED, USED, OR REPRODUCED WITHOUT THE EXPRESS WRITTEN CONSENT OF KOBİ KARP ARCHITECTURE & INTERIOR DESIGN, INC., AIA. © 2020

PLANNING BOARD

100% Submission

420 W 51st St

MIAMI BEACH, FL 33140

Owner:

Name
Address
Tel:
Email

Consultant:

Name
Address
Tel:
Email

Consultant:

Name
Address
Tel:
Email

Consultant:

Name
Address
Tel:
Email

Architect of Record:

Kobi Karp Architecture and Interior Design, Inc.
2915 Biscayne Boulevard, Suite #200
Miami, Florida 33137 USA
Tel: +1(305) 573 1818
Fax: +1(305) 573 3766



KOBİ KARP
Lic. # AR0012578

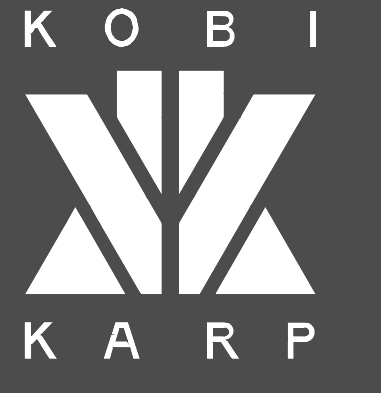

RESTRICTION DIAGRAM

Date	06-01-2021	Sheet No.	A1.04
Scale			
Project	2144		

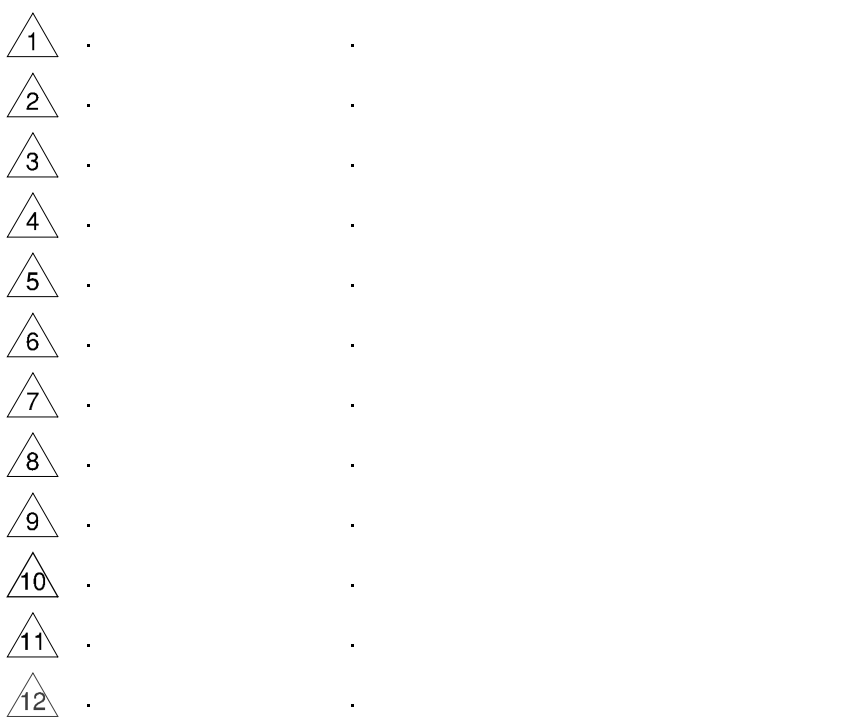

ALL DRAWINGS AND WRITTEN MATERIAL APPEARING HEREIN CONSTITUTE THE ORIGINAL AND UNPUBLISHED WORK OF KOBİ KARP AIA, AND MAY NOT BE DUPLICATED, USED, OR DISCLOSED WITHOUT THE EXPRESS WRITTEN CONSENT OF KOBİ KARP ARCHITECTURE & INTERIOR DESIGN, INC. AIA, © 2020

100% Submission

Owner:
M

Consultant

Consultant

Consultant

Architect of Record:



Date	06-01-2021	Sheet No. A2.01
Scale		
Project	2144	

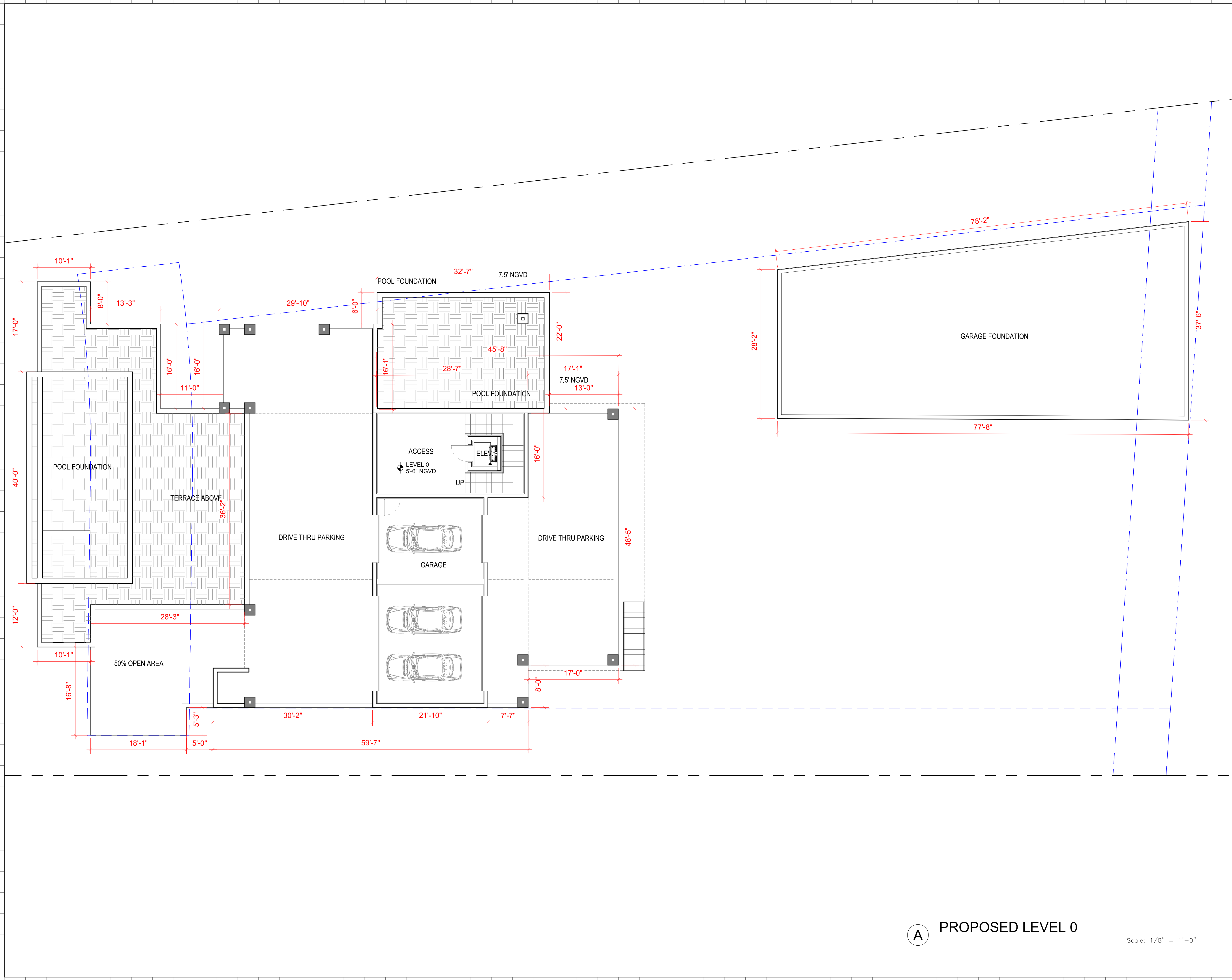

1	
2	
3	
4	
5	
6	
7	
8	
9	
10	
11	
12	

Rev.	Date	Rev.	Date

ALL DRAWINGS AND WRITTEN MATERIAL APPEARING HEREIN CONSTITUTE THE ORIGINAL AND UNPUBLISHED WORK OF KOBİ KARP İA, AND MAY NOT BE REPRODUCED, COPIED, OR DISCLOSED WITHOUT THE EXPRESS WRITTEN CONSENT OF KOBİ KARP ARCHITECTURE & INTERIOR DESIGN, INC. İA. © 2020

PLANNING BOARD

100% Submission

420 W 51st St

MIAMI BEACH, FL 33140

Owner:
Name
Address
Tel:
Email

Consultant:
Name
Address
Tel:
Email

Consultant:
Name
Address
Tel:
Email

Consultant:
Name
Address
Tel:
Email

Architect of Record:
Kobi Karp Architecture and Interior Design, Inc.
2915 Biscayne Boulevard, Suite #200
Miami, Florida 33137 USA
Tel: +1(305) 573 1818
Fax: +1(305) 573 3766



KOBİ KARP
Lic. # AR0012578



PROPOSED PLAN

Date	06-01-2021	Sheet No.
Scale		A3.00
Project	2144	

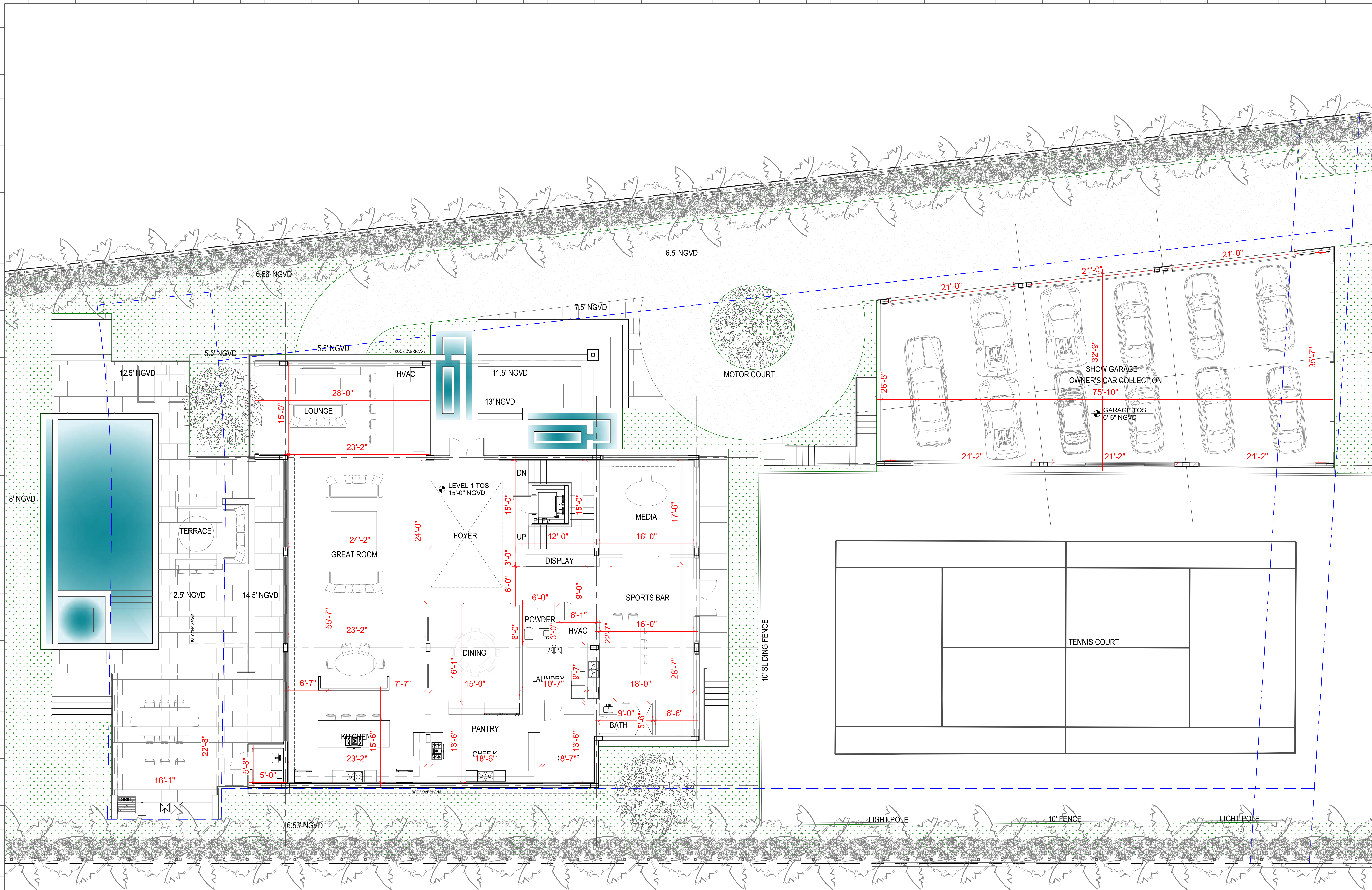

- 1
- 2
- 3
- 4
- 5
- 6
- 7
- 8
- 9
- 10
- 11
- 12

Rev.	Date	Rev.	Date

ALL DRAWINGS AND WRITTEN MATERIAL APPEARING HEREIN CONSTITUTE THE ORIGINAL AND UNPUBLISHED WORK OF KOBİ KARP AIA, AND MAY NOT BE REPRODUCED, COPIED, OR DISCLOSED WITHOUT THE EXPRESS WRITTEN CONSENT OF KOBİ KARP ARCHITECTURE & INTERIOR DESIGN, INC. AIA. © 2020

PLANNING BOARD

100% Submission

420 W 51st St

MIAMI BEACH, FL 33140

Owner:

Name
Address
Tel:
Email

Consultant:

Name
Address
Tel:
Email

Consultant:

Name
Address
Tel:
Email

Consultant:

Name
Address
Tel:
Email

Architect of Record:

Kobi Karp Architecture and Interior Design, Inc.
2915 Biscayne Boulevard, Suite #200
Miami, Florida 33137 USA
Tel: +1(305) 573 1818
Fax: +1(305) 573 3766



KOBİ KARP
Lic. # AR0012578



PROPOSED PLAN

A PROPOSED LEVEL 1

Scale: 1/8" = 1'-0"

Date	06-01-2021	Sheet No.
Scale		A3.01
Project	2144	

- 1
- 2
- 3
- 4
- 5
- 6
- 7
- 8
- 9
- 10
- 11
- 12

Rev.	Date	Rev.	Date

ALL DRAWINGS AND WRITTEN MATERIAL APPEARING HEREIN CONSTITUTE THE ORIGINAL AND UNPUBLISHED WORK OF KOBİ KARP İAİ, AND MAY NOT BE REPRODUCED, COPIED, OR DISCLOSED WITHOUT THE EXPRESS WRITTEN CONSENT OF KOBİ KARP ARCHITECTURE & INTERIOR DESIGN, INC., İAİ. (c) 2020

PLANNING BOARD

100% Submission

420 W 51st St

MIAMI BEACH, FL 33140

Owner:

Name
Address
Tel.:
Email

Consultant:

Name
Address
Tel.:
Email

Consultant:

Name
Address
Tel.:
Email

Consultant:

Name
Address
Tel.:
Email

Architect of Record:

Kobi Karp Architecture and Interior Design, Inc.
2915 Biscayne Boulevard, Suite #200
Miami, Florida 33137 USA
Tel.: +1(305) 573 1818
Fax: +1(305) 573 3766



KOBİ KARP
Lic. # AR0012578

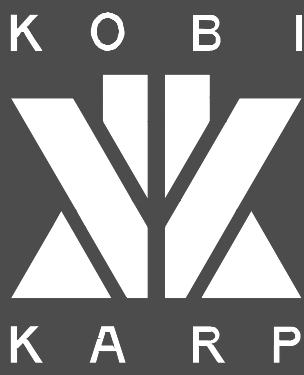

PROPOSED PLAN

Date	06-01-2021	Sheet No.
Scale		A3.02
Project	2144	

A

PROPOSED LEVEL 2

Scale: 1/8" = 1'-0"

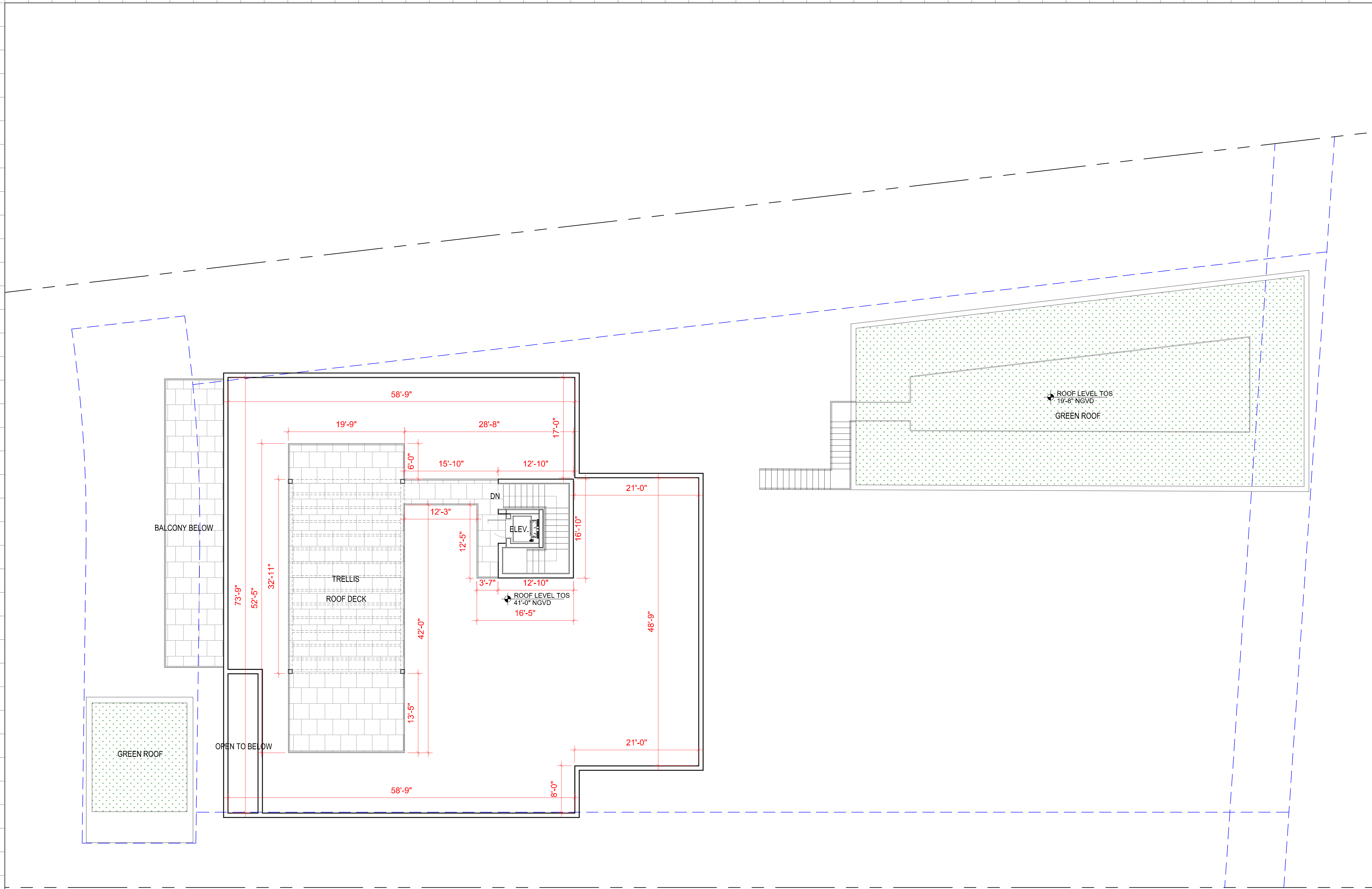

1			
2			
3			
4			
5			
6			
7			
8			
9			
10			
11			
12			

Rev.	Date	Rev.	Date

ALL DRAWINGS AND WRITTEN MATERIAL APPEARING HEREIN CONSTITUTE THE ORIGINAL AND UNPUBLISHED WORK OF KOBİ KARP AIA, AND MAY NOT BE REPRODUCED, COPIED, OR DISCLOSED WITHOUT THE EXPRESS WRITTEN CONSENT OF KOBİ KARP ARCHITECTURE & INTERIOR DESIGN, INC., AIA. (c) 2020

PLANNING BOARD

100% Submission

420 W 51st St

MIAMI BEACH, FL 33140

Owner:
Name
Address
Tel:
Email

Consultant:
Name
Address
Tel:
Email

Consultant:
Name
Address
Tel:
Email

Consultant:
Name
Address
Tel:
Email

Architect of Record:
Kobi Karp Architecture and Interior Design, Inc.
2915 Biscayne Boulevard, Suite #200
Miami, Florida 33137 USA
Tel: +1(305) 573 1818
Fax: +1(305) 573 3766



PROPOSED ROOF PLAN

Date	06-01-2021	Sheet No.
Scale		A3.03
Project	2144	

A PROPOSED ROOF LEVEL
Scale: 1/8" = 1'-0"

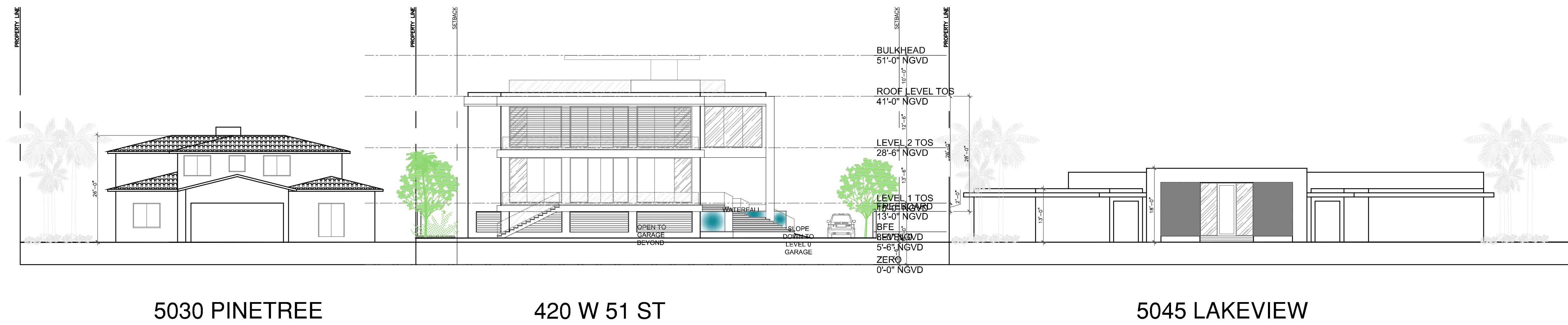

1 FRONT STREET ELEVATION
Scale: 1/16" = 1'-0"

- 1
- 2
- 3
- 4
- 5
- 6
- 7
- 8
- 9
- 10
- 11
- 12

Rev.	Date	Rev.	Date

ALL DRAWINGS AND WRITTEN MATERIAL APPEARING HEREIN CONSTITUTE THE ORIGINAL AND UNPUBLISHED WORK OF KOBİ KARP AIA, AND MAY NOT BE DUPLICATED, USED, OR DISCLOSED WITHOUT THE EXPRESS WRITTEN CONSENT OF KOBİ KARP ARCHITECTURE & INTERIOR DESIGN, INC. AIA. © 2020

PLANNING BOARD

100% Submission

420 W 51st St

MIAMI BEACH, FL 33140

Owner:

Name
Address
Tel:
Email

Consultant:

Name
Address
Tel:
Email

Consultant:

Name
Address
Tel:
Email

Consultant:

Name
Address
Tel:
Email

Architect of Record:

Kobi Karp Architecture and Interior Design, Inc.
2915 Biscayne Boulevard, Suite #200
Miami, Florida 33137 USA
Tel: +1(305) 573 1818
Fax: +1(305) 573 3766



KOBİ KARP
Lic. # AR0012578



CONTEXT ELEVATION

Date	06-01-2021	Sheet No.
Scale		A4.00
Project	2144	

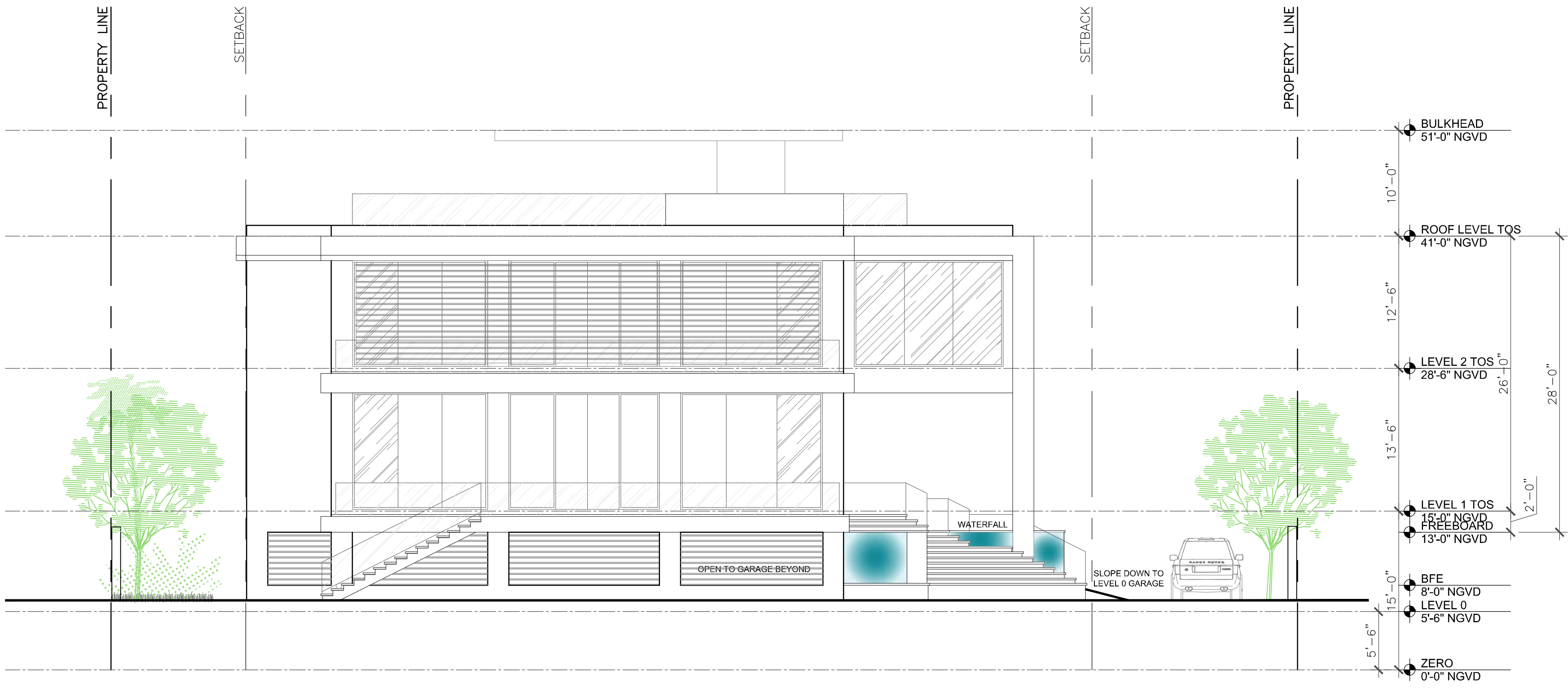

A FRONT ELEVATION

Scale: 1/8" = 1'-0"

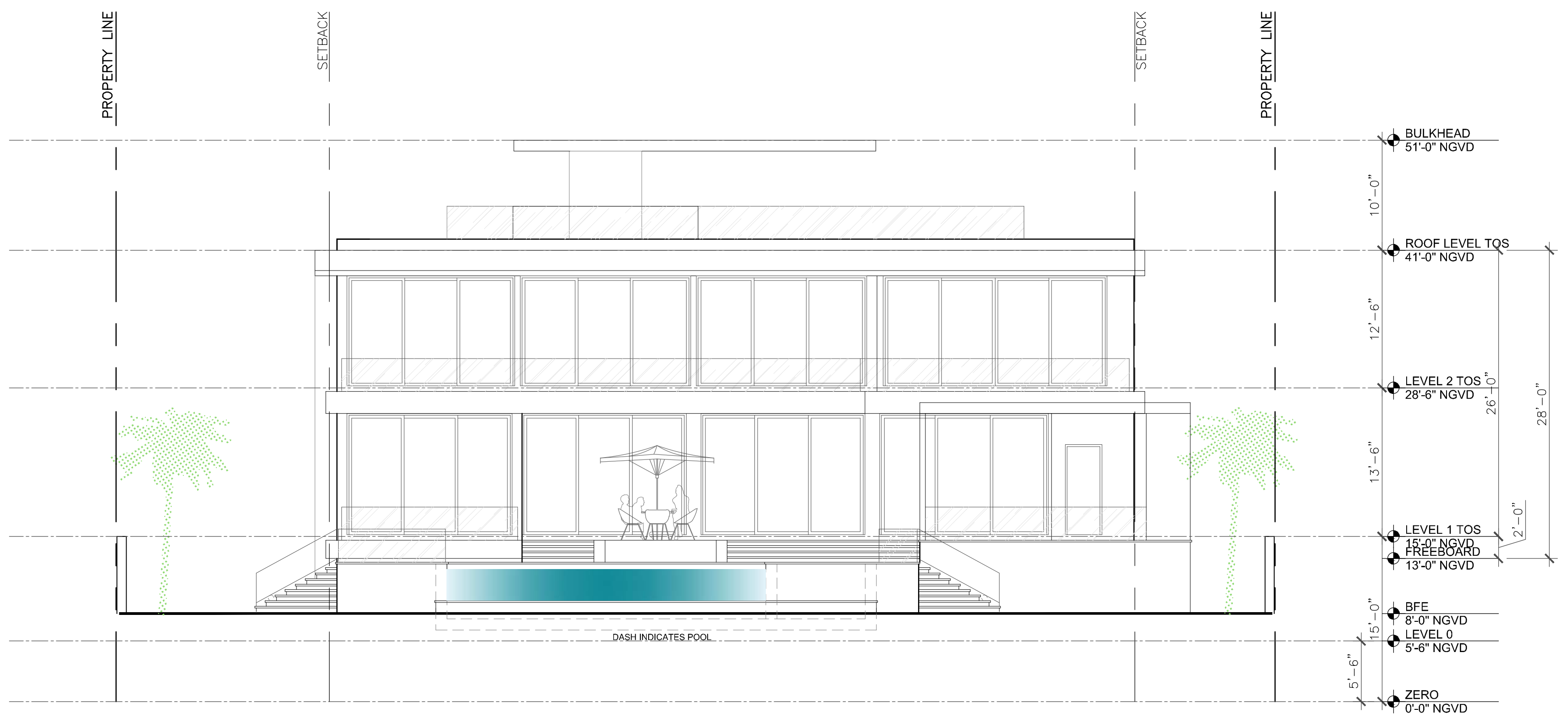

B REAR ELEVATION

Scale: 1/8" = 1'-0"

- 1
- 2
- 3
- 4
- 5
- 6
- 7
- 8
- 9
- 10
- 11
- 12

Rev.	Date	Rev.	Date

ALL DRAWINGS AND WRITTEN MATERIAL APPEARING HEREIN CONSTITUTE THE ORIGINAL AND UNPUBLISHED WORK OF KOBİ KARP AIA, AND MAY NOT BE DUPLICATED, USED, OR DISCLOSED WITHOUT THE EXPRESS WRITTEN CONSENT OF KOBİ KARP ARCHITECTURE & INTERIOR DESIGN, INC. AIA. © 2020

PLANNING BOARD

100% Submission

420 W 51st St

MIAMI BEACH, FL 33140

Owner:
Name
Address
Tel:
Email

Consultant:
Name
Address
Tel:
Email

Consultant:
Name
Address
Tel:
Email

Consultant:
Name
Address
Tel:
Email

Architect of Record:
Kobi Karp Architecture and Interior Design, Inc.
2915 Biscayne Boulevard, Suite #200
Miami, Florida 33137 USA
Tel: +1(305) 573 1818
Fax: +1(305) 573 3766

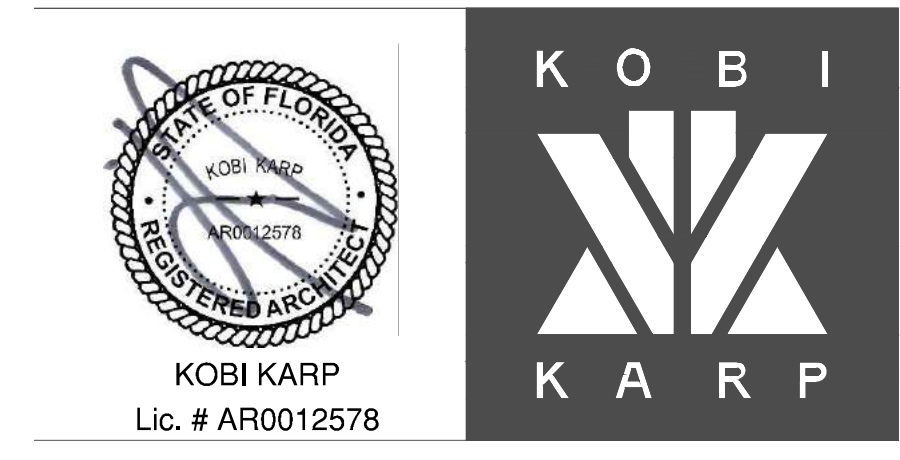

ELEVATIONS

Date	06-01-2021	Sheet No.
Scale		A4.01
Project	2144	

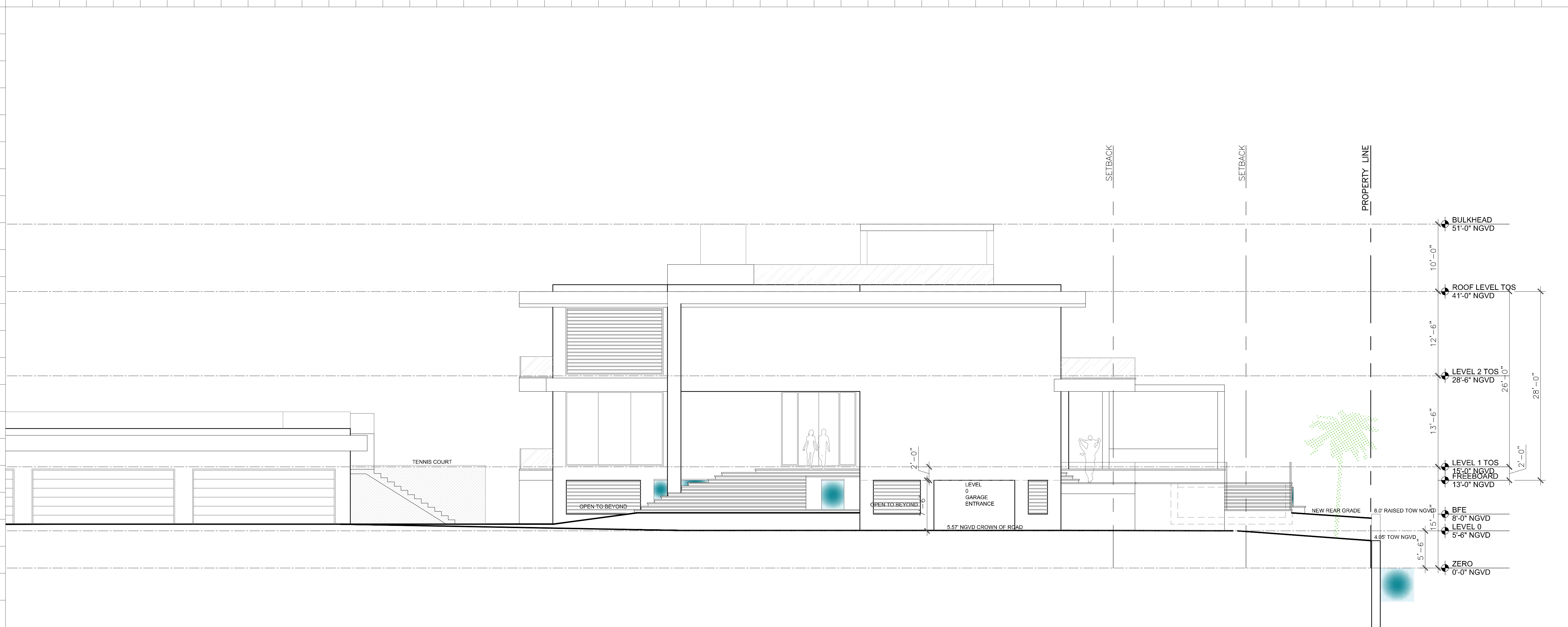

C SIDE ELEVATION

Scale: 1/8" = 1'-0"

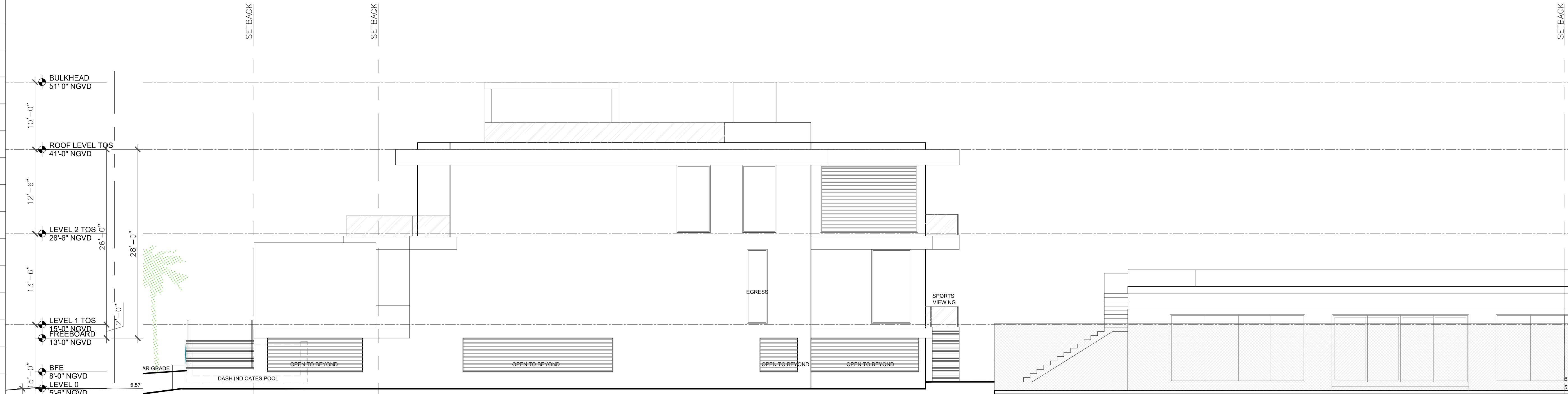

D SIDE ELEVATION

Scale: 1/8" = 1'-0"

- 1
- 2
- 3
- 4
- 5
- 6
- 7
- 8
- 9
- 10
- 11
- 12

Rev.	Date	Rev.	Date

ALL DRAWINGS AND WRITTEN MATERIAL APPEARING HEREIN CONSTITUTE THE ORIGINAL AND UNPUBLISHED WORK OF KOBİ KARP AIA, AND MAY NOT BE REPRODUCED, COPIED, OR DISCLOSED WITHOUT THE EXPRESS WRITTEN CONSENT OF KOBİ KARP ARCHITECTURE & INTERIOR DESIGN, INC. AIA. © 2020

PLANNING BOARD

100% Submission

420 W 51st St

MIAMI BEACH, FL 33140

Owner:

Name
Address
Tel:
Email

Consultant:

Name
Address
Tel:
Email

Consultant:

Name
Address
Tel:
Email

Consultant:

Name
Address
Tel:
Email

Architect of Record:

Kobi Karp Architecture and Interior Design, Inc.
2915 Biscayne Boulevard, Suite #200
Miami, Florida 33137 USA
Tel: +1(305) 573 1818
Fax: +1(305) 573 3766



KOBİ KARP
Lic. # AR0012578

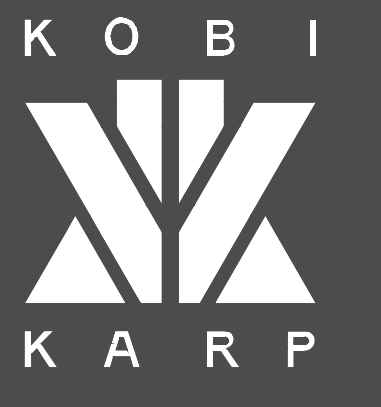

ELEVATIONS

Date	06-01-2021	Sheet No.	A4.02
Scale			
Project	2144		

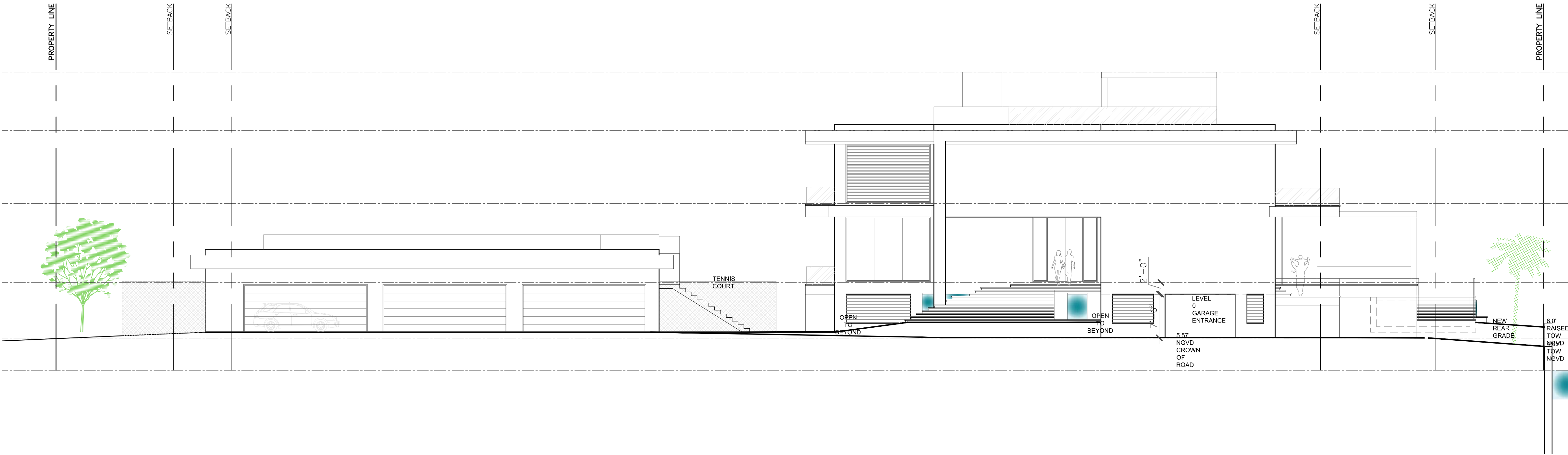

E ENTRY SIDE ELEVATION

Scale: 3/32" = 1'-0"

- 1
- 2
- 3
- 4
- 5
- 6
- 7
- 8
- 9
- 10
- 11
- 12

Rev.	Date	Rev.	Date

ALL DRAWINGS AND WRITTEN MATERIAL APPEARING HEREIN CONSTITUTE THE ORIGINAL AND UNPUBLISHED WORK OF KOBİ KARP AIA, AND MAY NOT BE REPRODUCED, COPIED, OR DISCLOSED WITHOUT THE EXPRESS WRITTEN CONSENT OF KOBİ KARP ARCHITECTURE & INTERIOR DESIGN, INC. AIA. © 2020

PLANNING BOARD

100% Submission

420 W 51st St

MIAMI BEACH, FL 33140

Owner:
Name
Address
Tel:
Email

Consultant:
Name
Address
Tel:
Email

Consultant:
Name
Address
Tel:
Email

Consultant:
Name
Address
Tel:
Email

Architect of Record:
Kobi Karp Architecture and Interior Design, Inc.
2915 Biscayne Boulevard, Suite #200
Miami, Florida 33137 USA
Tel: +1(305) 573 1818
Fax: +1(305) 573 3766



KOBİ KARP
Lic. # AR0012578

ELEVATIONS

Date	06-01-2021	Sheet No.
Scale		A4.03
Project	2144	

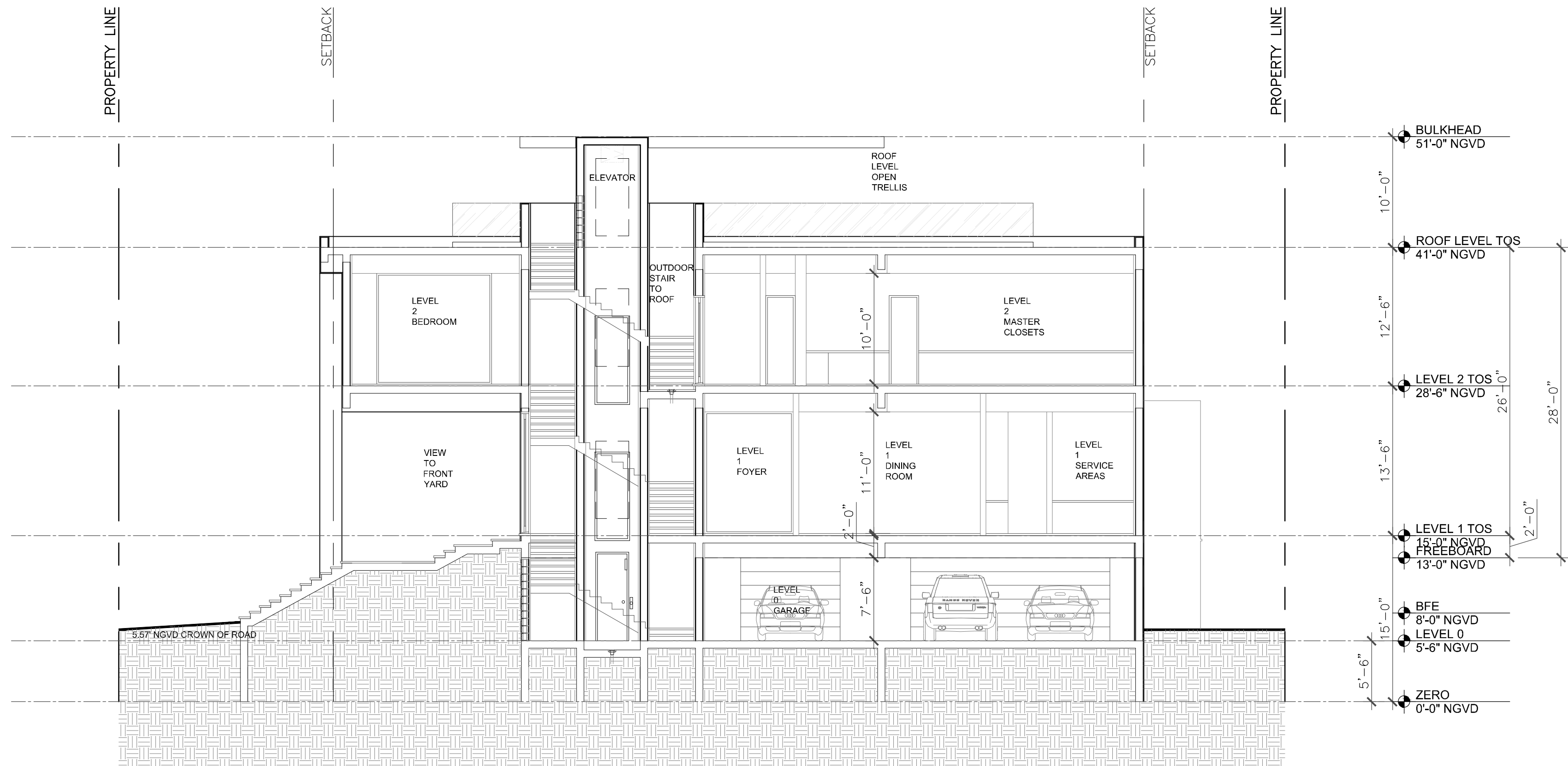

A SIDE TO SIDE SECTION
Scale: 1/8" = 1'-0"

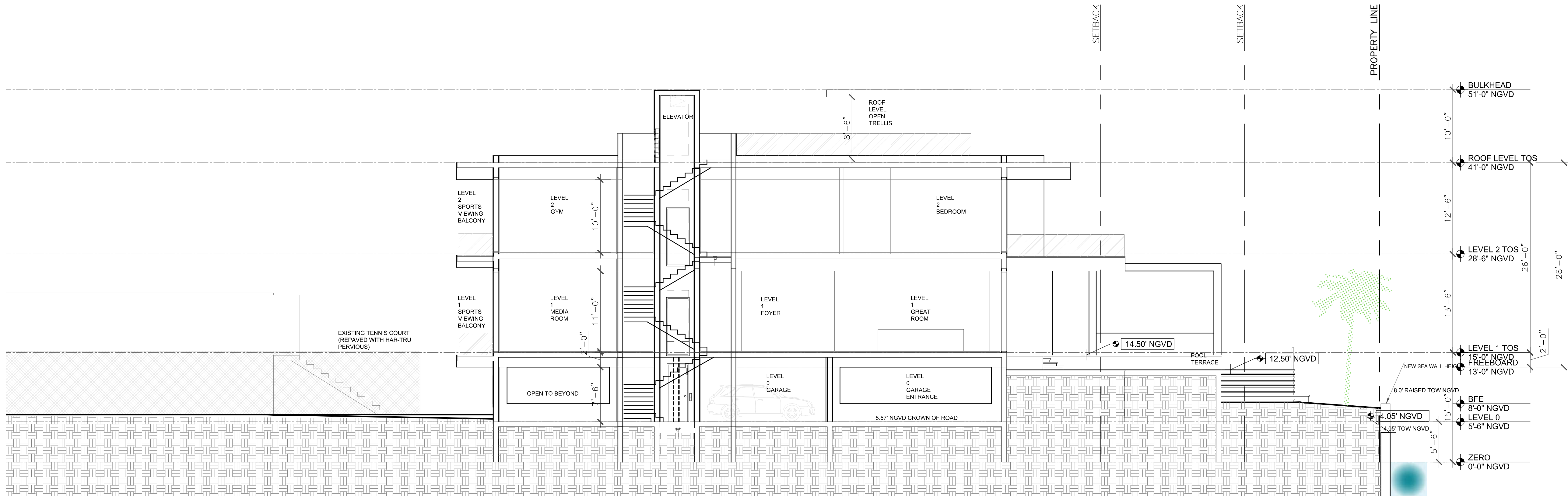

B FRONT TO REAR SECTION
Scale: 1/8" = 1'-0"

- 1
- 2
- 3
- 4
- 5
- 6
- 7
- 8
- 9
- 10
- 11
- 12

Rev.	Date	Rev.	Date

ALL DRAWINGS AND WRITTEN MATERIAL APPEARING HEREIN CONSTITUTE THE ORIGINAL AND UNPUBLISHED WORK OF KOBİ KARP AIA, AND MAY NOT BE DUPLICATED, USED, OR DISCLOSED WITHOUT THE EXPRESS WRITTEN CONSENT OF KOBİ KARP ARCHITECTURE & INTERIOR DESIGN, INC. AIA. © 2020

PLANNING BOARD

100% Submission

420 W 51st St

MIAMI BEACH, FL 33140

Owner:

Name
Address
Tel:
Email

Consultant:

Name
Address
Tel:
Email

Consultant:

Name
Address
Tel:
Email

Consultant:

Name
Address
Tel:
Email

Architect of Record:

Kobi Karp Architecture and Interior Design, Inc.
2915 Biscayne Boulevard, Suite #200
Miami, Florida 33137 USA
Tel: +1(305) 573 1818
Fax: +1(305) 573 3766



KOBİ KARP
Lic. # AR0012578

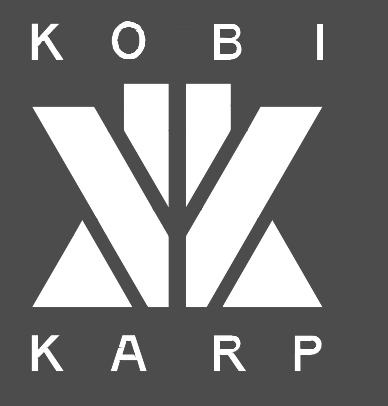

SECTIONS

Date	06-01-2021	Sheet No.
Scale		A5.01
Project	2144	

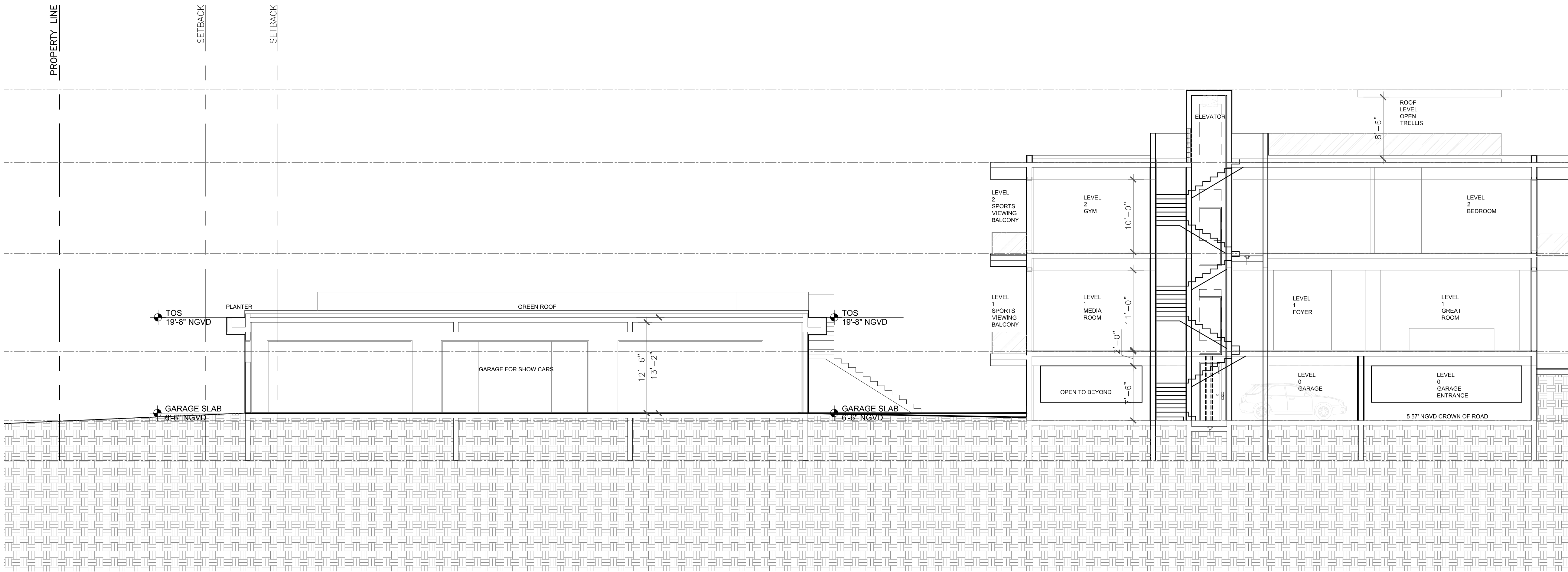

C FRONT TO REAR GARAGE SECTION
Scale: 1/8" = 1'-0"

- 1
- 2
- 3
- 4
- 5
- 6
- 7
- 8
- 9
- 10
- 11
- 12

Rev.	Date	Rev.	Date

ALL DRAWINGS AND WRITTEN MATERIAL APPEARING HEREIN CONSTITUTE THE ORIGINAL AND UNPUBLISHED WORK OF KOBİ KARP AIA, AND MAY NOT BE DUPLICATED, USED, OR DISCLOSED WITHOUT THE EXPRESS WRITTEN CONSENT OF KOBİ KARP ARCHITECTURE & INTERIOR DESIGN, INC. AIA. © 2020

PLANNING BOARD

100% Submission

420 W 51st St

MIAMI BEACH, FL 33140

Owner:
Name
Address
Tel:
Email

Consultant:
Name
Address
Tel:
Email

Consultant:
Name
Address
Tel:
Email

Consultant:
Name
Address
Tel:
Email

Architect of Record:
Kobi Karp Architecture and Interior Design, Inc.
2915 Biscayne Boulevard, Suite #200
Miami, Florida 33137 USA
Tel: +1(305) 573 1818
Fax: +1(305) 573 3766



SECTIONS

Date	06-01-2021	Sheet No.
Scale		A5.02
Project	2144	



420 W 51 St.- MIAMI BEACH, FL

© The work product provided by Kobi Karp Architecture and Interior Design, Inc. is the sole property of Kobi Karp Architecture and Interior Design, Inc. The work product may not be used without the expressed written consent of Kobi Karp Architecture and Interior Design, Inc (KKAID)

WWW.KOBIKARP.COM

- 1
- 2
- 3
- 4
- 5
- 6
- 7
- 8
- 9
- 10
- 11
- 12

Rev.	Date	Rev.	Date

ALL DRAWINGS AND WRITTEN MATERIAL APPEARING HEREIN CONSTITUTE THE ORIGINAL AND UNPUBLISHED WORK OF KOBİ KARP AIA, AND MAY NOT BE DUPLICATED, USED, OR DISCLOSED WITHOUT THE EXPRESS WRITTEN CONSENT OF KOBİ KARP ARCHITECTURE & INTERIOR DESIGN, INC. AIA. © 2020

PLANNING BOARD

100% Submission

420 W 51st St

MIAMI BEACH, FL 33140

Owner:
Name
Address
Tel:
Email

Consultant:
Name
Address
Tel:
Email

Consultant:
Name
Address
Tel:
Email

Consultant:
Name
Address
Tel:
Email

Architect of Record:
Kobi Karp Architecture and Interior Design, Inc.
2915 Biscayne Boulevard, Suite #200
Miami, Florida 33137 USA
Tel: +1(305) 573 1818
Fax: +1(305) 573 3766



KOBİ KARP
Lic. # AR0012578



RENDERINGS

Date	06-01-2021	Sheet No.
Scale		A6.00
Project	2144	



420 W 51 St.- MIAMI BEACH, FL

© The work product provided by Kobi Karp Architecture and Interior Design, Inc. is the sole property of Kobi Karp Architecture and Interior Design, Inc. The work product may not be used without the expressed written consent of Kobi Karp Architecture and Interior Design, Inc. (KKAID)

WWW.KOBIKARP.COM

- 1
- 2
- 3
- 4
- 5
- 6
- 7
- 8
- 9
- 10
- 11
- 12

Rev.	Date	Rev.	Date

ALL DRAWINGS AND WRITTEN MATERIAL APPEARING HEREIN CONSTITUTE THE ORIGINAL AND UNPUBLISHED WORK OF KOBİ KARP AIA, AND MAY NOT BE DUPLICATED, USED, OR DISCLOSED WITHOUT THE EXPRESS WRITTEN CONSENT OF KOBİ KARP ARCHITECTURE & INTERIOR DESIGN, INC. AIA. (c) 2020

PLANNING BOARD

100% Submission

420 W 51st St

MIAMI BEACH, FL 33140

Owner:
Name
Address
Tel:
Email

Consultant:
Name
Address
Tel:
Email

Consultant:
Name
Address
Tel:
Email

Consultant:
Name
Address
Tel:
Email

Architect of Record:
Kobi Karp Architecture and Interior Design, Inc.
2915 Biscayne Boulevard, Suite #200
Miami, Florida 33137 USA
Tel: +1(305) 573 1818
Fax: +1(305) 573 3766



KOBİ KARP
Lic. # AR0012578



RENDERINGS

Date	06-01-2021	Sheet No.
Scale		A6.01
Project	2144	



420 W 51 St.- MIAMI BEACH, FL

© The work product provided by Kobi Karp Architecture and Interior Design, Inc. is the sole property of Kobi Karp Architecture and Interior Design, Inc. The work product may not be used without the expressed written consent of Kobi Karp Architecture and Interior Design, Inc. (KKAID)



WWW.KOBIKARP.COM

- 1
- 2
- 3
- 4
- 5
- 6
- 7
- 8
- 9
- 10
- 11
- 12

Rev.	Date	Rev.	Date

ALL DRAWINGS AND WRITTEN MATERIAL APPEARING HEREIN CONSTITUTE THE ORIGINAL AND UNPUBLISHED WORK OF Kobi KARP AIA, AND MAY NOT BE REPRODUCED, COPIED, OR DISCLOSED WITHOUT THE EXPRESS WRITTEN CONSENT OF Kobi KARP ARCHITECTURE & INTERIOR DESIGN, INC. AIA. © 2020

PLANNING BOARD

100% Submission

420 W 51st St

MIAMI BEACH, FL 33140

Owner:

Name
Address
Tel:
Email

Consultant:

Name
Address
Tel:
Email

Consultant:

Name
Address
Tel:
Email

Consultant:

Name
Address
Tel:
Email

Architect of Record:

Kobi Karp Architecture and Interior Design, Inc.
2915 Biscayne Boulevard, Suite #200
Miami, Florida 33137 USA
Tel: +1(305) 573 1818
Fax: +1(305) 573 3766



KOBI KARP
Lic. # AR0012578



RENDERINGS

Date	06-01-2021	Sheet No.
Scale		A6.02
Project	2144	



- 1
- 2
- 3
- 4
- 5
- 6
- 7
- 8
- 9
- 10
- 11
- 12

Rev.	Date	Rev.	Date

ALL DRAWINGS AND WRITTEN MATERIAL APPEARING HEREIN CONSTITUTE THE ORIGINAL AND UNPUBLISHED WORK OF Kobi Karp AIA, AND MAY NOT BE DUPLICATED, USED, OR DISCLOSED WITHOUT THE EXPRESS WRITTEN CONSENT OF Kobi Karp Architecture & Interior Design, Inc. AIA. © 2020

PLANNING BOARD

100% Submission

420 W 51st St

MIAMI BEACH, FL 33140

Owner:
Name
Address
Tel:
Email

Consultant:
Name
Address
Tel:
Email

Consultant:
Name
Address
Tel:
Email

Consultant:
Name
Address
Tel:
Email

Architect of Record:
Kobi Karp Architecture and Interior Design, Inc.
2915 Biscayne Boulevard, Suite #200
Miami, Florida 33137 USA
Tel: +1(305) 573 1818
Fax: +1(305) 573 3766



KOBI KARP
Lic. # AR0012578

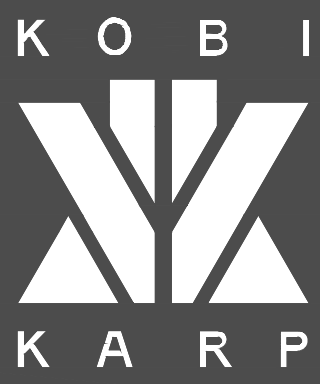

RENDERINGS

Date	06-01-2021	Sheet No.
Scale		A6.03
Project	2144	