

LOT DEPTH 206'-5"

|                 |   |                  |   |
|-----------------|---|------------------|---|
| UNIT COVERAGE   | MAXIMUM LOT COVERAGE (2-STORY)  | 30 x 19,907 SF   |   |
|                 | ALLOWED   | 5,972 SF         | 30%   |
|                 | PROPOSED  | 5,638 SF         | 28.3 %  |
| UNIT SIZE       | MAXIMUM UNIT SIZE FOR 2-STORY BUILDING                                  | 50 x 19,907 SF   |   |
|                 | ALLOWED   | 9,954 SF         | 50%   |
|                 | PROPOSED  | 8,474 SF         | 42.5 %  |
| GREENSPACE      | YARD GREENSPACE CALCULATIONS  | REQUIRED         | PROVIDED  |
|                 | FRONT YARD = 3693 SF  | 2585 SF (70%)    | 2743 SF (74.3%)                                     |
|                 | REAR YARD = 3090 SF   | 2174 SF (70%)    | 2312 SF (74.8%)                                     |
|                 | TOTAL PERVIOUS SITE AREA (ENTIRE)                                       |                  | 9630 SF (48.4%)                                     |
| SETBACKS        | PRINCIPAL FRONT SETBACK (1-STORY)                                       | REQUIRED         | PROVIDED  |
|                 | PRINCIPAL FRONT SETBACK (2-STORY)                                       | 20'-0"           | 20'-3" (WORST CASE)                                 |
|                 |   | 40'-0"           | 55'-2" (WORST CASE)                                 |
|                 | SUM OF SIDE SETBACKS AS PERCENTAGE OF LOT WIDTH (97'-4") x 25% = 24.33' | 24'-4" SUM (25%) | 26'-0" SUM (13'-0.5"-12'-1" (= 27 %))               |
|                 | REAR SETBACK (15% LOT DEPTH)<br>LOT DEPTH = 206'-5"                     | 31'-0"           | 34'-15" (WORST CASE)                                |
| BUILDING HEIGHT | TOP OF ROOF SLAB<br>(WAIVER UP TO 28' BY DRB)                           | 24'              | 28' *WAIVER REQUEST *<br><b>*WAIVER 1 - HEIGHT*</b> |

| BUILDING AREAS                    |   | 3938 SF TOTAL |
|-----------------------------------|---|---------------|
| FIRST FLOOR (A/C)                 |   |               |
| MAIN HOUSE                        | 3938 SF   |               |
| FIRST FLOOR (NON A/C)             |   | 834 SF TOTAL  |
| GARAGE                            | 895 SF  |               |
| HVAC EQUIPMENT                    | 295 SF  |               |
| PADDLEBOARD STOR.                 | 192 SF  |               |
| COVERED TERRACE                   | 367 SF  |               |
| VEHICLE BREEZEWAY                 | (557) SF  |               |
| SECOND FLOOR (A/C)                |   | 3816 SF TOTAL |
| SECOND FLOOR (NON A/C) - TERRACES |   | 556 SF TOTAL  |
| TOTAL AREAS (A/C)                 |   | 7,754 SF      |
| TOTAL AREAS (ADJUSTED)            |   | 8,907 SF      |
| NOTES                             | <p>SWIMMING POOL(S) + WATER FEATURE(S) UNDER SEPARATE PERMIT.</p> <p>ALL WORK, MATERIALS TO BE RETAINED INSIDE PRIVATE PROPERTY.</p> <p>ALL MECHANICAL, ELECTRICAL, AND PLUMBING EQUIPMENT TO BE ELEVATED AT OR ABOVE D.F.E. (±8.0' BFE + 3.0' N.G.V.D. = 11.0' NGVD)</p> <p>ALL NEW CONSTRUCTION MATERIALS BELOW BFE SHALL BE FLOOD RESISTANT ACCORDING TO FEMA TB 2-2008.</p> |               |

[illegible]

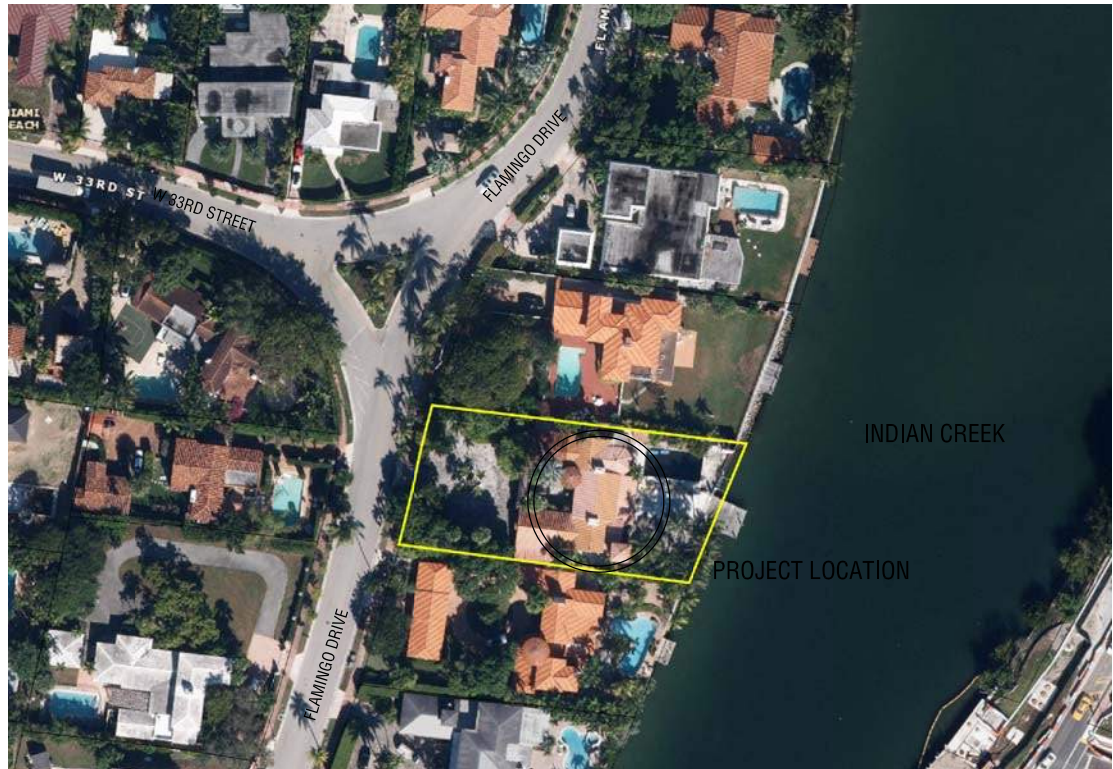

SINGLE FAMILY RESIDENTIAL - ZONING DATA SHEET

| ITEM # | Zoning Information              |                     |  |                  |
|--------|---------------------------------|---------------------|--|------------------|
| 1      | Address:                        | 3017 FLAMINGO DRIVE |  |                  |
| 2      | Folio number(s):                | 02-3226-002-0230    |  |                  |
| 3      | Board and file numbers :        | DRB21-0639          |  |                  |
| 4      | Year built:                     | 1936/71/75/77/92/11 | Zoning District:   | RS-3             |
| 5      | Based Flood Elevation:          | AE 8.00             | Grade value in NGVD:   | 6.50' NGVD       |
| 6      | Adjusted grade (Flood+Grade/2): | 7.25' NGVD          | Free board:  | +3.00' NGVD      |
| 7      | Lot Area:                       | 19,907 sf           |  |                  |
| 8      | Lot width:                      | 97'4"               | Lot Depth:   | 206'5"           |
| 9      | Max Lot Coverage SF and %:      | 5,972 sf (30%)      | Proposed Lot Coverage SF and %:  | 5,638 sf (28.3%) |
| 10     | Existing Lot Coverage SF and %: | 4,846 sf (24.3%)    | Lot coverage deducted (garage-storage) SF:   | 500 sf           |
| 11     | Front Yard Open Space SF and %: | 1,728 sf (89 %)     | Rear Yard Open Space SF and %:   | 2,384 sf (77%)   |
| 12     | Max Unit Size SF and %:         | 9,954 sf (50%)      | Proposed Unit Size SF and %:   | 8,474 sf (42.5%) |
| 13     | Existing First Floor Unit Size: | 4,687 sf            | Proposed First Floor Unit Size:  | 4,525 sf         |
| 14     | Existing Second Floor Unit Size | N/A                 | Proposed Second Floor volumetric Unit Size SF and % (Note: to exceed 70% of the first floor of the main home require DRB Approval) | N/A              |
| 15     |                                 |                     | Proposed Second Floor Unit Size SF and % :   | N/A              |
| 16     |                                 |                     | Proposed Roof Deck Area SF and % (Note: Maximum is 25% of the enclosed floor area immediately below):                              | N/A              |

|    |  | Required               | Existing | Proposed               | Deficiencies |
|----|--|------------------------|----------|------------------------|--------------|
| 17 | Height:  | 24' HT RS-3            |          | 28'-0" (2-story flat)  | +4 feet      |
| 18 | Setbacks:  |                        |          |                        |              |
| 19 | Front First level:   | 20'-0"                 |          | 20'-3"                 |              |
| 20 | Front Second level:  | 40'-0"                 |          | 55'-1.5"               |              |
| 21 | Side 1:  | 12'-2"                 |          | 13'-0.5"               |              |
| 22 | Side 2 or (facing street):   | 12'-2"                 |          | 12'-11.5"              |              |
| 23 | Rear:  | 31'-0"                 |          | 34'-1.5"               |              |
|    | Accessory Structure Side 1:  | 7'-6"                  |          | 8'-1"                  |              |
| 24 | Accessory Structure Side 2 or (facing street) :                    |                        |          |                        |              |
| 25 | Accessory Structure Rear:  | 15'-0"                 |          | 15'-8"                 |              |
| 26 | Sum of Side yard :   | 24'-4" (25% lot width) |          | 26'-0" (27% lot width) |              |
| 27 | Located within a Local Historic District?                          |                        | NO       |                        |              |
| 28 | Designated as an individual Historic Single Family Residence Site? |                        | NO       |                        |              |
| 29 | Determined to be Architecturally Significant?                      |                        | NO       |                        |              |

Notes:

If not applicable write N/A

All other data information should be presented like the above format



DESIGN STUDIO  
610 733 4296 MADE @ DVICEINC.COM

COPYRIGHT 2020

ALL RIGHTS RESERVED. THESE DRAWINGS AND SPECIFICATIONS ARE INSTRUMENTS OF SERVICE AND SHALL REMAIN THE PROPERTY OF THE ARCHITECT. ANY REUSE OF THE PROJECT FOR WHICH THEY WERE PREPARED IS EXCLUDED OR NOT. THEY ARE NOT TO BE USED IN ANY MANNER ON OTHER PROJECTS OR EXTENDING TO THIS PROJECT EXCEPT BY WRITTEN AGREEMENT AND APPROPRIATE COMPENSATION TO THE ARCHITECT. REPRODUCTIONS OF SPECIFICATIONS WITHOUT THE WRITTEN CONSENT OF THE ARCHITECT IS PROHIBITED.

5048/5050 NORTH BAY ROAD, MIAMI BEACH, FL 33140

|                    |                                 |
|--------------------|---------------------------------|
| CLIENT             | S048/5050 NORTH BAY TRUST, LLC  |
| LANDSCAPE          | 395 000 0000                    |
| STRUCTURE          | PLF ENGINEERS 954 533 3237      |
| MEP                | GUSTAVO SOLANO, PE 305 665 6551 |
| LIGHTING DESIGN    | 395 000 0000                    |
| LOW VOLTAGE DESIGN | 395 000 0000                    |
| POOL DESIGN        | 395 000 0000                    |

SEALING ARCHITECT : DANIEL RITCHIE AR95253

REVISED ISSUED 2021 01 29

SCALE  
NO SCALE  
DESIGNATION  
ZONING DATA

A101



LOT COVERAGE  
CALCULATION

|   |          |       |                |
|---|----------|-------|----------------|
| MAXIMUM LOT COVERAGE FOR 2-STORY BUILDING |          |       | 30 x 19,907 SF |
| PERMITTED                                 | 5,972 SF | 30%   |                |
| PROPOSED                                  | 5,638 SF | 28.3% |                |

SHADED AREA DENOTES  
LOT COVERAGE

|                           |          |
|---------------------------|----------|
| FIRST FLOOR MAIN HOUSE    | 4,434 SF |
| COVERED TERRACE           | 275 SF   |
| MAIN HOUSE OVERHANGS > 5' | 130 SF   |
| GARAGE (-500 SF CREDIT)   | 395 SF   |
| ACCESSORY STRUCTURE       | 192 SF   |
| ACCESSORY OVERHANG        | 212 SF   |

PROP. LINE 15.46'  
R=294.60  
D=3°00'26"

FLAMINGO DRIVE

PROP. LINE 81.95' R=1530.69 D=3°04'03"

GARAGES (max. credit: 500sf) SHALL NOT BE COUNTED IF:  
(1) ONLY 1-STORY IN HEIGHT  
(2) ENTRANCE IS NOT PART OF PRINCIPAL FACADE  
(3) ENTRANCE IS PERPENDICULAR TO RIGHT-OF-WAY  
142-105.(b)(5)d.

PROPERTY LINE 213.00' S 83°00'54"E

PROPERTY LINE 99.82' N 20°29'30"E

INDIAN CREEK

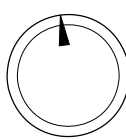

1 SP

LOT COVERAGE  
1/16 SCALE



|  |                         |              |
|--|-------------------------|--------------|
| ALL RIGHTS RESERVED. THESE DRAWINGS AND SPECIFICATIONS ARE INSTRUMENTS OF SERVICE AND SHALL REMAIN THE PROPERTY OF THE ARCHITECT. WHETHER THE PROJECT FOR WHICH THEY WERE PREPARED IS EXECUTED OR NOT, THEY ARE NOT TO BE USED IN ANY MANNER ON OTHER PROJECTS OR EXTENDING TO THIS PROJECT EXCEPT BY WRITTEN AGREEMENT AND APPROPRIATE COMPENSATION TO THE ARCHITECT. REPRODUCTIONS OF SPECIFICATIONS WITHOUT THE WRITTEN CONSENT OF THE ARCHITECT IS PROHIBITED. |                         |              |
| 3017 FLAMINGO DRIVE, MIAMI BEACH, FL 33140   |                         |              |
| CLIENT   | (NAME WITHHELD)         | 305.000.0000 |
| LANDSCAPE  | PLF ENGINEERS           | 954.583.3237 |
| STRUCTURE  | REYES-GAVILAN ENGINEERS | 305.846.9928 |
| MEP  |                         | 305.800.0000 |
| LIGHTING DESIGN  |                         | 305.800.0000 |
| LOW VOLTAGE DESIGN   |                         | 305.800.0000 |
| POOL DESIGN  |                         | 305.800.0000 |
| SEALING ARCHITECT - DANIEL RITCHIE AR95253   |                         |              |

ISSUED 2021.01.29  
REVISED

SCALE  
GRAPHIC  
DESIGNATION  
LOT COV. DIAGRAM

A102



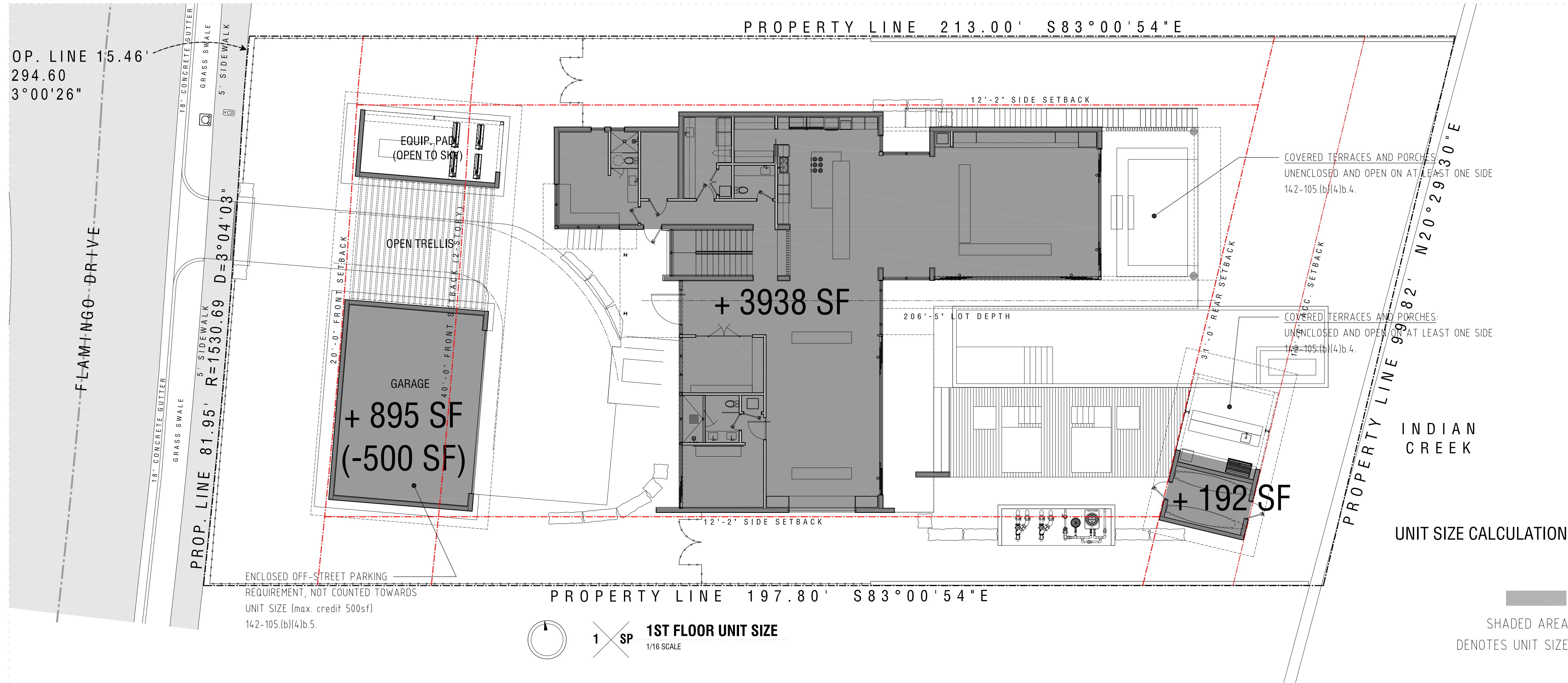

|  |                 |       |
|--|-----------------|-------|
| MAXIMUM UNIT SIZE FOR 2-STORY BUILDING PERMITTED | .50 x 19,907 SF |       |
|  | 9,954 SF        | 50%   |
| PROPOSED   | 8,474 SF        | 42.5% |
| FIRST FLOOR MAIN HOUSE                           | 3938 SF         |       |
| ACCESSORY STRUCTURE                              | 192 SF          |       |
| GARAGE   | 395 SF          |       |
| (-500 SF GARAGE CREDIT)                          |                 |       |
| SECOND FLOOR                                     | 3949 SF         |       |

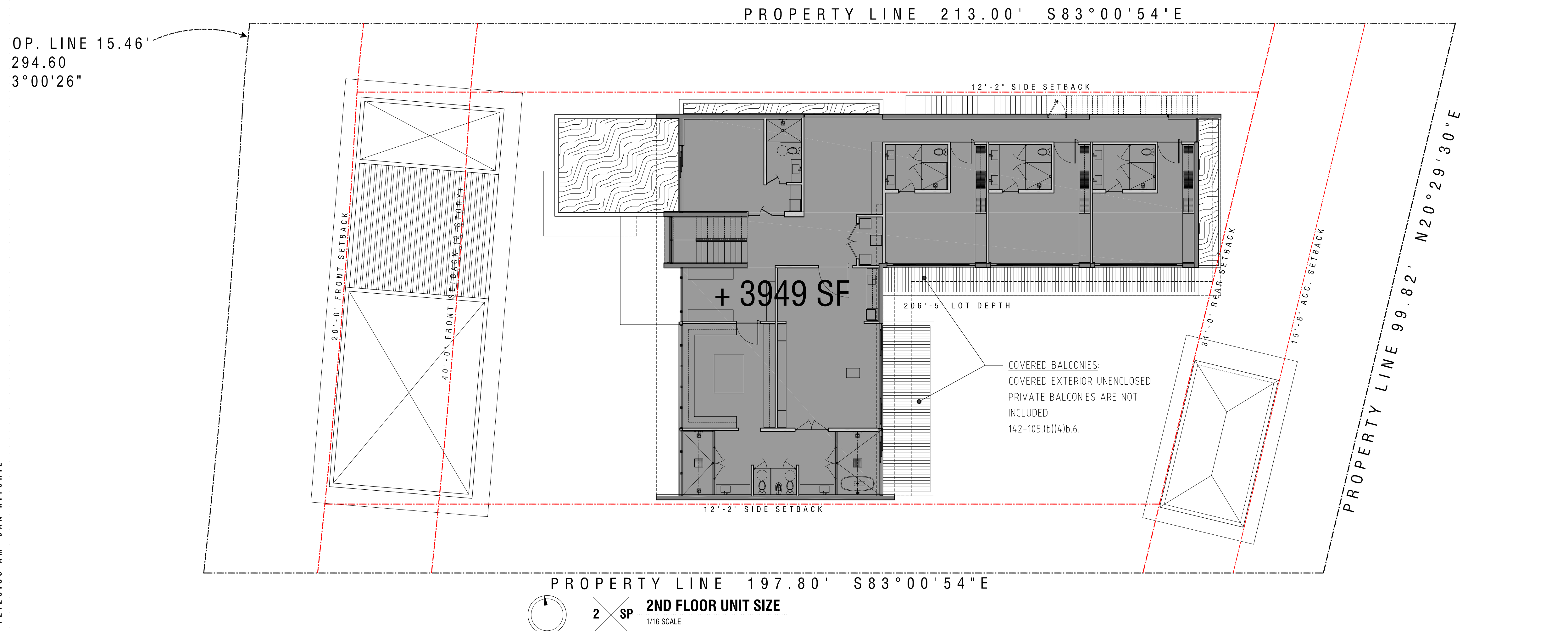

D\|VICE

DESIGN STUDIO  
610 733 4266 MADE @ DVICEINC.COM

COPYRIGHT 2020

ALL RIGHTS RESERVED. THESE DRAWINGS AND SPECIFICATIONS ARE INSTRUMENTS OF SERVICE AND SHALL REMAIN THE PROPERTY OF THE ARCHITECT. ANY REUSE OR REPRODUCTION OF ANY PART OF THESE DRAWINGS OR SPECIFICATIONS WITHOUT THE WRITTEN CONSENT OF THE ARCHITECT IS PROHIBITED.

5048/5050 NORTH BAY ROAD, MIAMI BEACH, FL 33140

|                    |                                 |
|--------------------|---------------------------------|
| CLIENT             | 5048/5050 NORTH BAY TRUST, LLC  |
| LANDSCAPE          | PLF ENGINEERS 395 000 0000      |
| STRUCTURE          | PLF ENGINEERS 395 530 2337      |
| MEP                | GUSTAVO SOLANO, PE 395 665 6751 |
| LIGHTING DESIGN    | 395 000 0000                    |
| LOW VOLTAGE DESIGN | 395 000 0000                    |
| POOL DESIGN        | 395 000 0000                    |

SEALING ARCHITECT: DANIEL RITCHIE AR95253

REVISED ISSUED 2021 01 29

SCALE  
1/16"=1'  
DESIGNATION  
UNIT SIZE DIAGRAM

A103



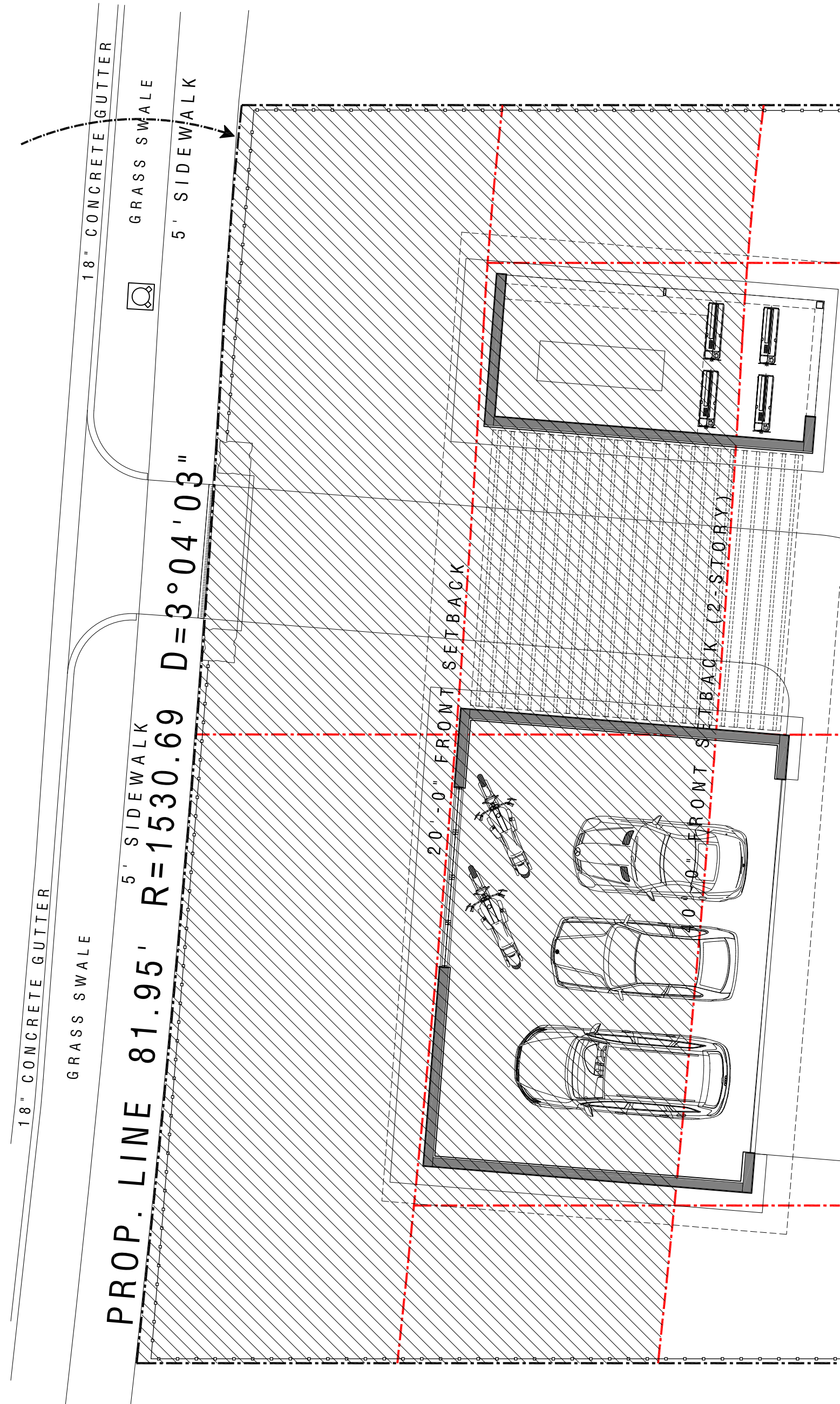

YARD AREA (30' SETBACK) 3693 SF

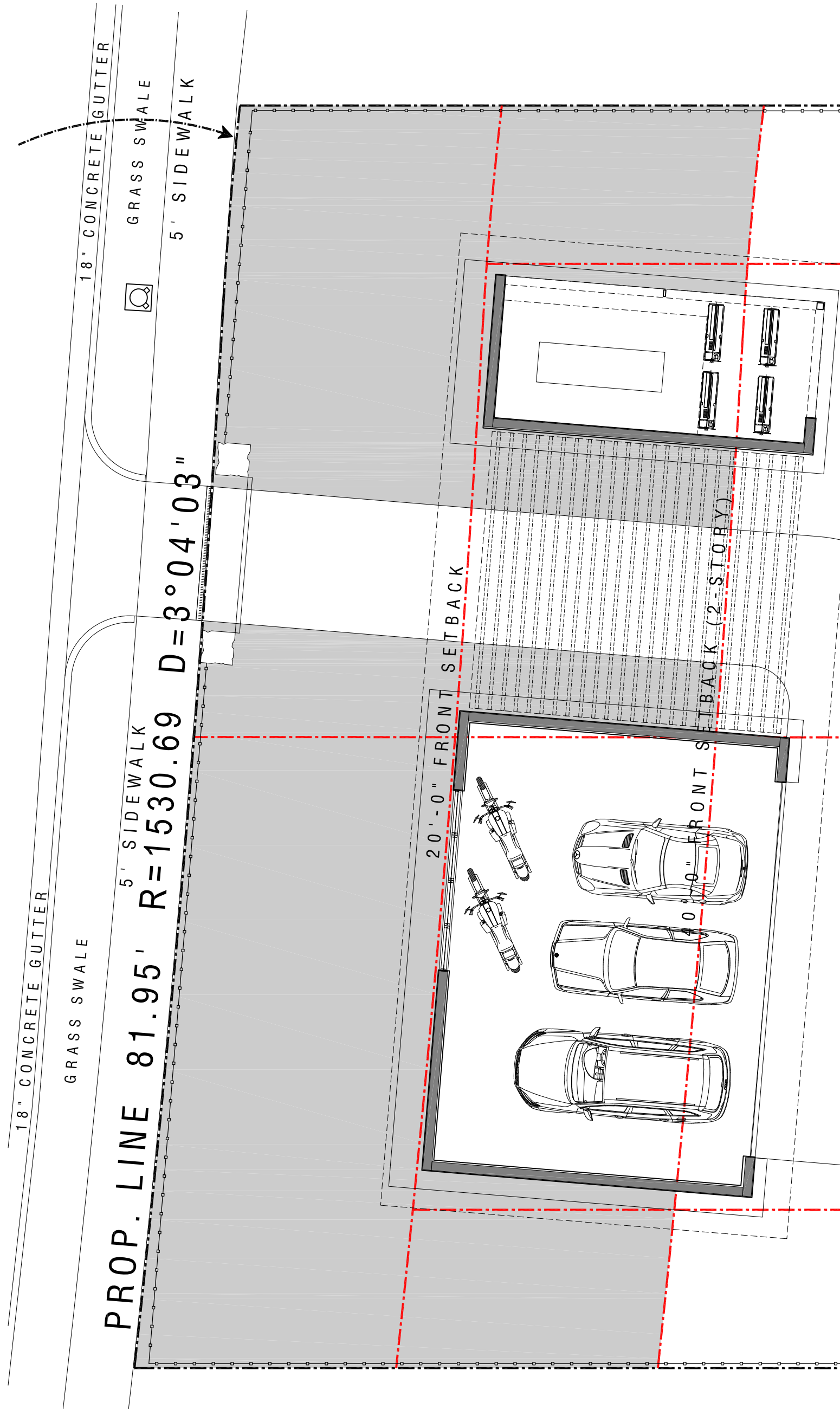

GREENSPACE (MIN. 70%) 2743 SF 74.3%

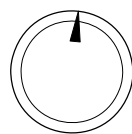

1 SP FRONT YARD GREENSPACE AREA  
1/16 SCALE

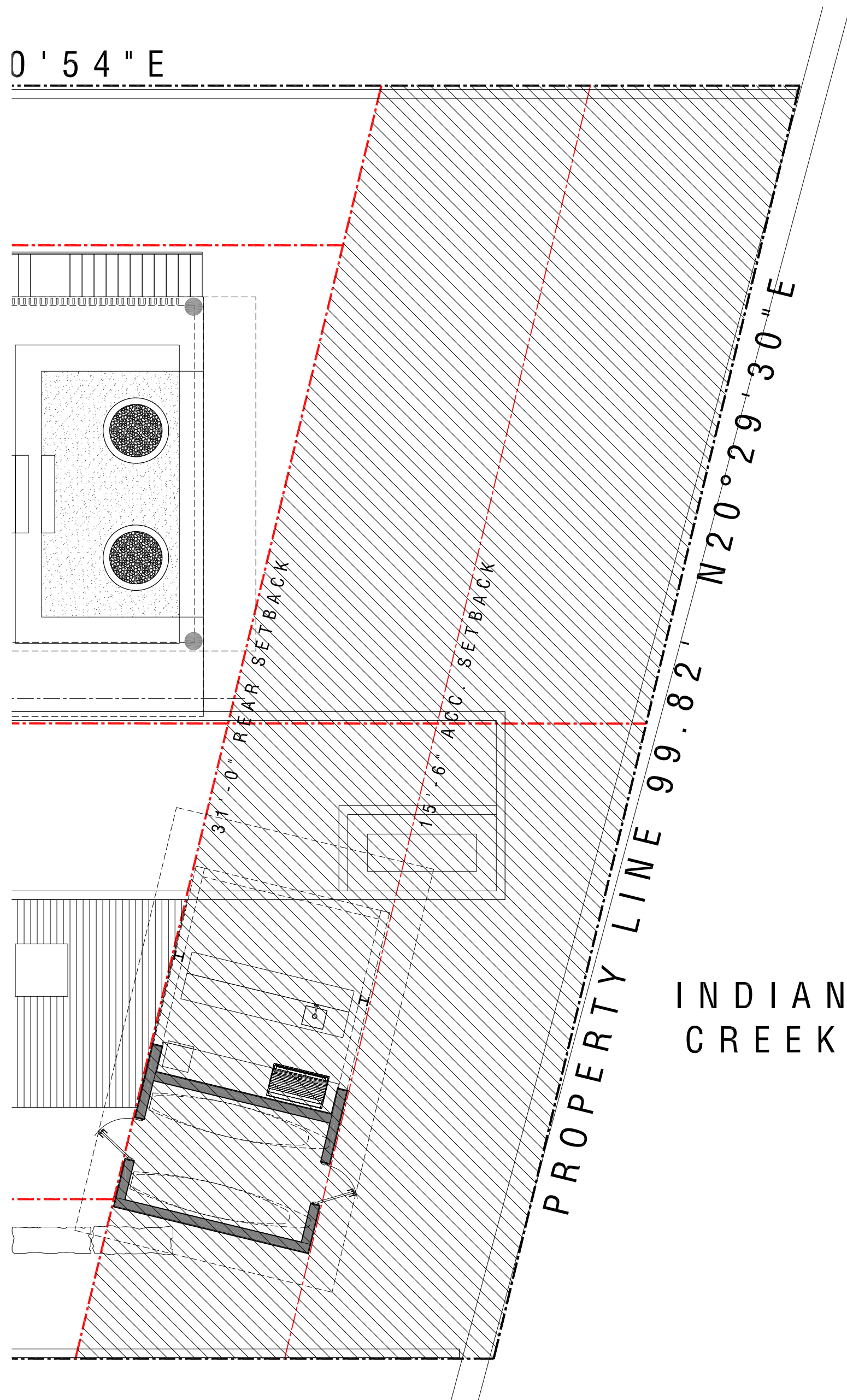

YARD AREA (31' SETBACK) 3090 SF

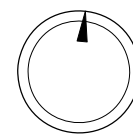

2 SP REAR YARD GREENSPACE AREA  
1/16 SCALE

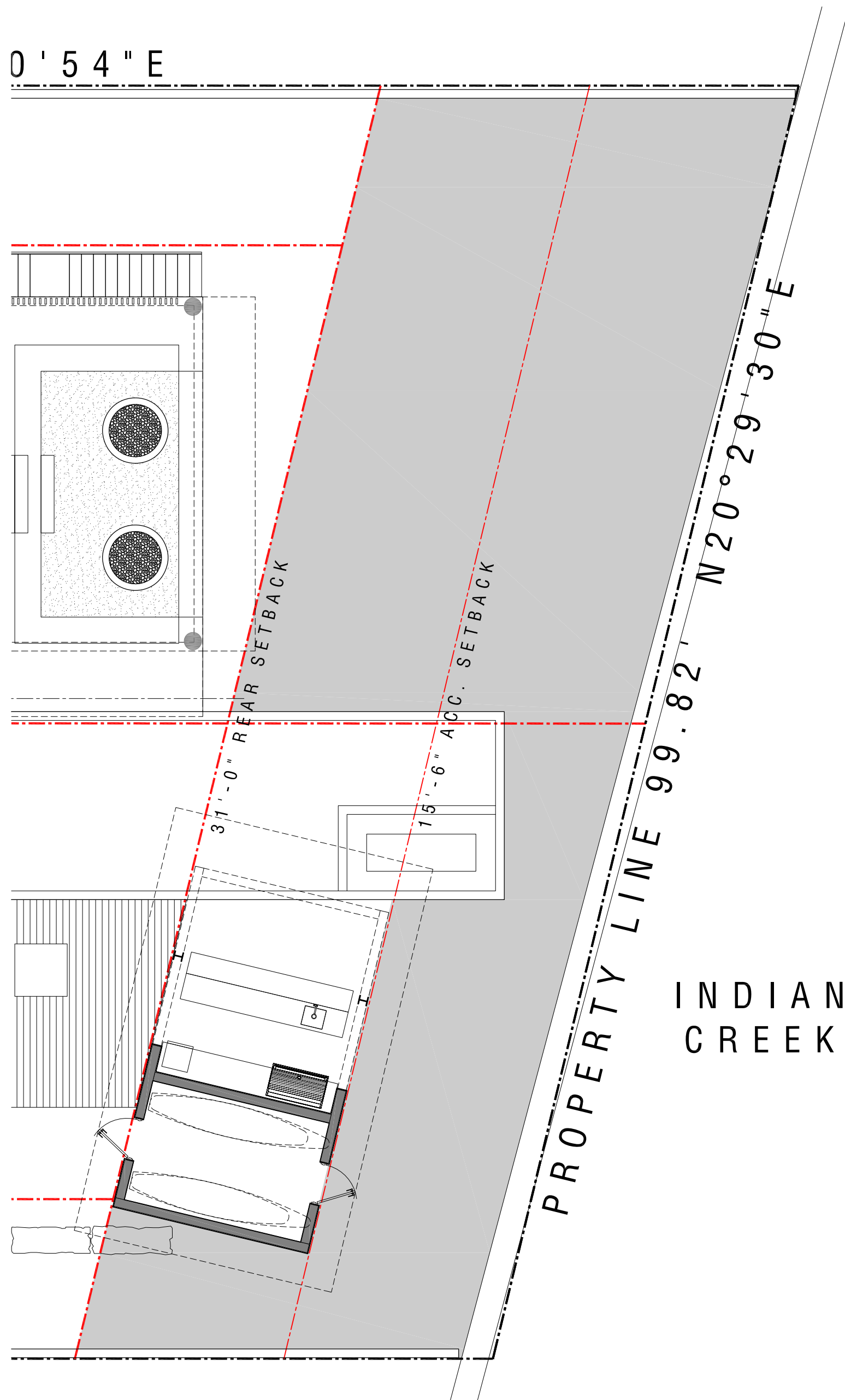

GREENSPACE (MIN. 70%) 2312 SF 74.8%



D \ VICE

DESIGN STUDIO  
610 733 4286 MADE @ DVICEINC.COM

COPYRIGHT 2020

ALL RIGHTS RESERVED. THESE DRAWINGS AND SPECIFICATIONS ARE INSTRUMENTS OF SERVICE AND SHALL REMAIN THE PROPERTY OF THE ARCHITECT. WHETHER THE PROJECT FOR WHICH THEY WERE PREPARED IS EXECUTED OR NOT, THEY ARE NOT TO BE USED IN ANY MANNER ON OTHER PROJECTS OR EXTENDING TO THIS PROJECT EXCEPT BY WRITTEN AGREEMENT AND APPROPRIATE COMPENSATION TO THE ARCHITECT. REPRODUCTIONS OF SPECIFICATIONS WITHOUT THE WRITTEN CONSENT OF THE ARCHITECT IS PROHIBITED.

3017 FLAMINGO DRIVE, MIAMI BEACH, FL 33140

|                    |                         |              |
|--------------------|-------------------------|--------------|
| CLIENT             | (NAME WITHHELD)         | 305.000.0000 |
| LANDSCAPE          | PLF ENGINEERS           | 954.583.3237 |
| STRUCTURE          | REYES-GAVILAN ENGINEERS | 305.846.9928 |
| MEP                |                         | 305.500.0000 |
| LIGHTING DESIGN    |                         | 305.000.0000 |
| LOW VOLTAGE DESIGN |                         | 305.000.0000 |
| POOL DESIGN        |                         | 305.000.0000 |

SEALING ARCHITECT - DANIEL RITCHIE AR95253

ISSUED 2021.01.29

REVISED

SCALE  
1/16"=1'  
DESIGNATION  
YARD PERVIOUS

A104



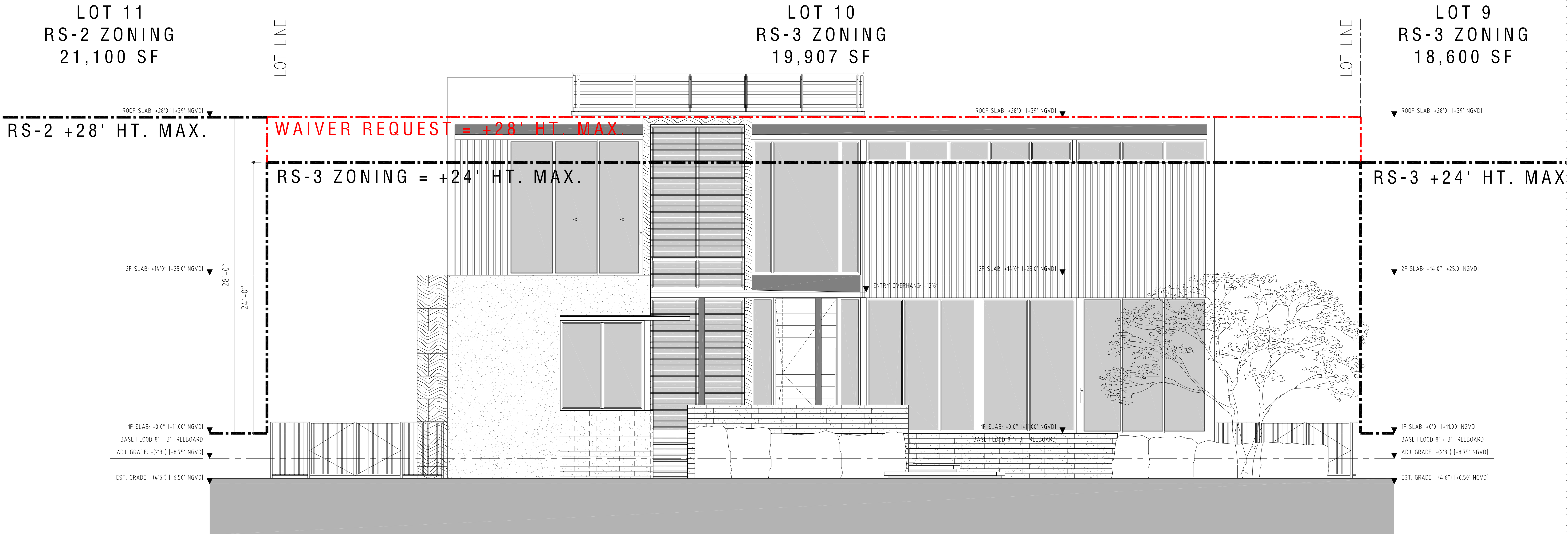

HEIGHT WAIVER INCREASE

SOUTH NEIGHBOR ZONING HEIGHT MAX.  
PROJECT PROPERTY  
NORTH NEIGHBOR ZONING HEIGHT MAX.

= 24'-0" TO TOP OF FLAT ROOF  
= 24'-0" TO TOP OF FLAT ROOF  
= 28'-0" TO TOP OF FLAT ROOF

LOT SIZE = 18,600 SF  
LOT SIZE = 19,907 SF  
LOT SIZE = 21,200 SF

\*HEIGHT WAIVER REQUEST TO 28'-0"\*

\*WAIVER REQUEST #1\*  
HEIGHT INCREASE

**D\VICE**  
DESIGN STUDIO  
610 733 4286 MADE @ DVICEINC.COM  
COPYRIGHT 2020

ALL RIGHTS RESERVED. THESE DRAWINGS AND SPECIFICATIONS ARE INSTRUMENTS OF SERVICE AND SHALL REMAIN THE PROPERTY OF THE ARCHITECT. WHETHER THE PROJECT FOR WHICH THEY WERE PREPARED IS EXECUTED OR NOT, THEY ARE NOT TO BE USED IN ANY MANNER ON OTHER PROJECTS OR EXTENDING TO THIS PROJECT, EXCEPT BY WRITTEN AGREEMENT AND APPROPRIATE COMPENSATION TO THE ARCHITECT. REPRODUCTIONS OF SPECIFICATIONS WITHOUT THE WRITTEN CONSENT OF THE ARCHITECT IS PROHIBITED.

3017 FLAMINGO DRIVE, MIAMI BEACH, FL 33140

|                    |                         |              |
|--------------------|-------------------------|--------------|
| CLIENT             | (NAME WITHHELD)         | 305 800 0000 |
| LANDSCAPE          | PLF ENGINEERS           | 954 533 3237 |
| STRUCTURE          | REYES-GAVILAN ENGINEERS | 305 846 9928 |
| MEP                |                         | 305 800 0000 |
| LIGHTING DESIGN    |                         | 305 800 0000 |
| LOW VOLTAGE DESIGN |                         | 305 800 0000 |
| POOL DESIGN        |                         | 305 800 0000 |

SEALING ARCHITECT - DANIEL RITCHIE AR95253

|             |             |
|-------------|-------------|
| ISSUED      | 2021 01 29  |
| REVISED     |             |
|             |             |
|             |             |
|             |             |
|             |             |
|             |             |
| SCALE       | 3/16"=1'    |
| DESIGNATION | ELEVATIONS  |
|             | <b>A105</b> |



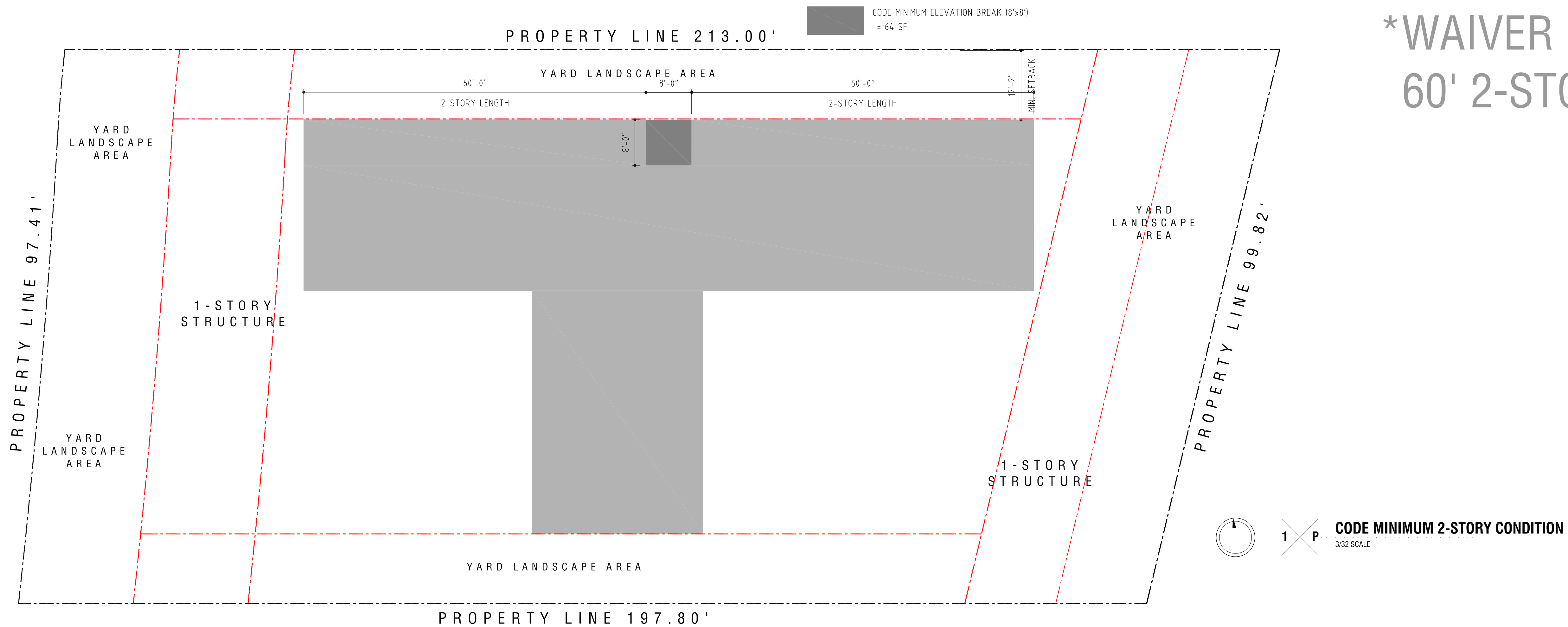
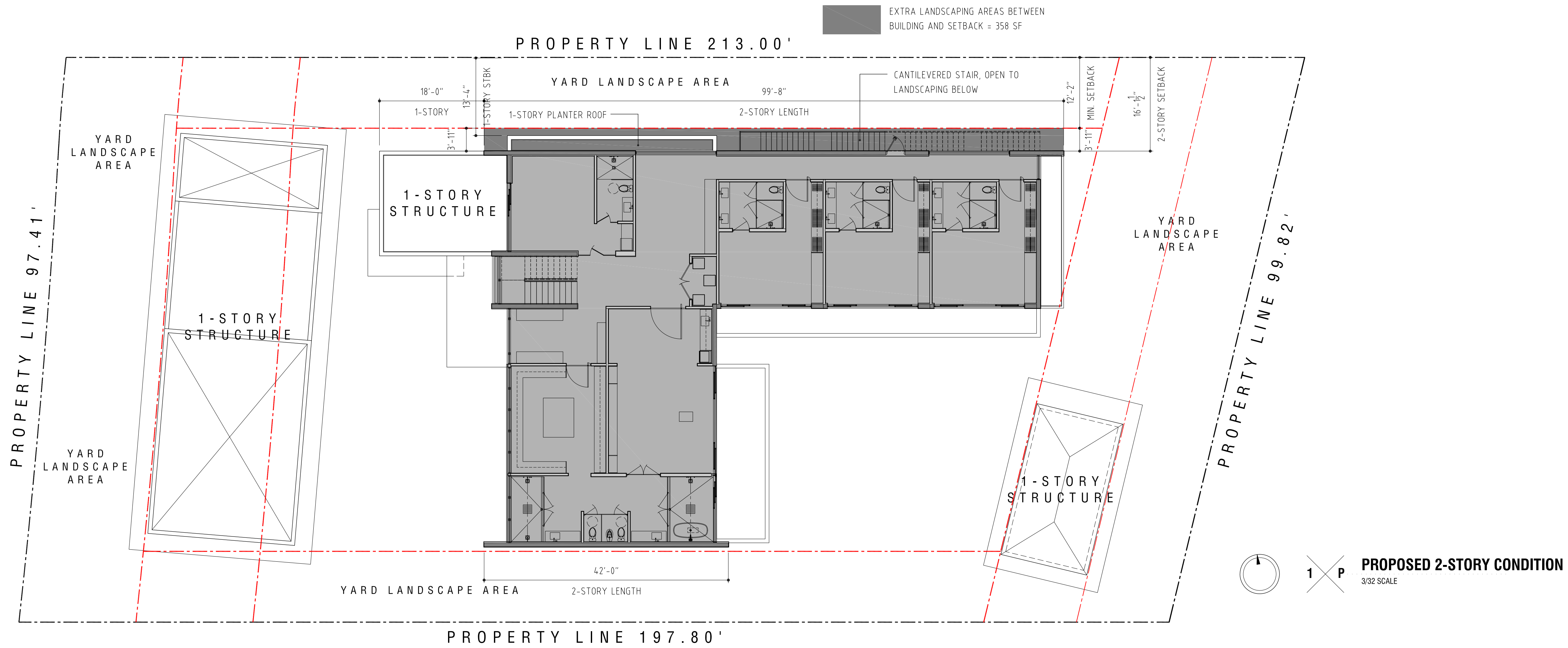

**\*WAIVER REQUEST #2\***  
**60' 2-STORY LENGTH**



**D\|VICE**

DESIGN STUDIO  
610 733 4266 MADE @ DVICEINC.COM

COPYRIGHT 2020

ALL RIGHTS RESERVED. THESE DRAWINGS AND SPECIFICATIONS ARE INSTRUMENTS OF SERVICE AND SHALL REMAIN THE PROPERTY OF THE ARCHITECT. ANY REUSE OF THESE DRAWINGS OR SPECIFICATIONS FOR ANY OTHER PROJECTS OR EXTENDING TO THIS PROJECT EXCEPT BY WRITTEN AGREEMENT AND APPROPRIATE COMPENSATION TO THE ARCHITECT IS PROHIBITED. REPRODUCTION OF SPECIFICATIONS WITHOUT THE WRITTEN CONSENT OF THE ARCHITECT IS PROHIBITED.

5048/5050 NORTH BAY ROAD, MIAMI BEACH, FL 33140

|                    |                                 |
|--------------------|---------------------------------|
| CLIENT             | 5048/5050 NORTH BAY TRUST, LLC  |
| LANDSCAPE          | PLF ENGINEERS 395 000 0000      |
| STRUCTURE          | GUSTAVO SOLANO, PE 395 665 6551 |
| MEP                | 395 000 0000                    |
| LIGHTING DESIGN    | 395 000 0000                    |
| LOW VOLTAGE DESIGN | 395 000 0000                    |
| POOL DESIGN        | 395 000 0000                    |

SEALING ARCHITECT: DANIEL RITCHIE AR95253

REVISED ISSUED 2021 01 29

SCALE  
GRAPHIC  
DESIGNATION  
2-STORY LENGTH

**A106**



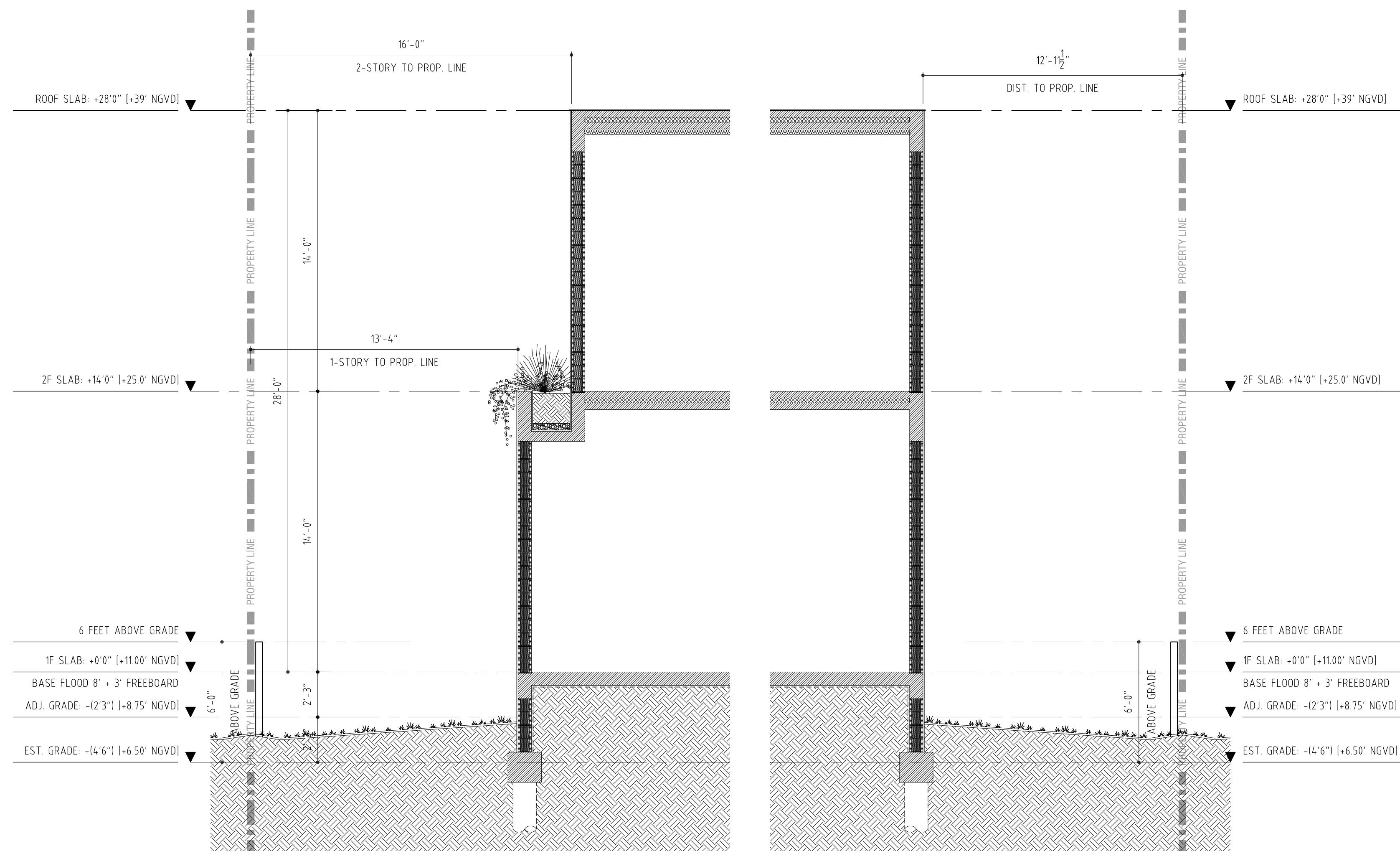

**1 WS YARD SECTION AT NORTH**  
1/4 SCALE

**2 WS** **YARD SECTION AT SOUTH**  
1/4 SCALE

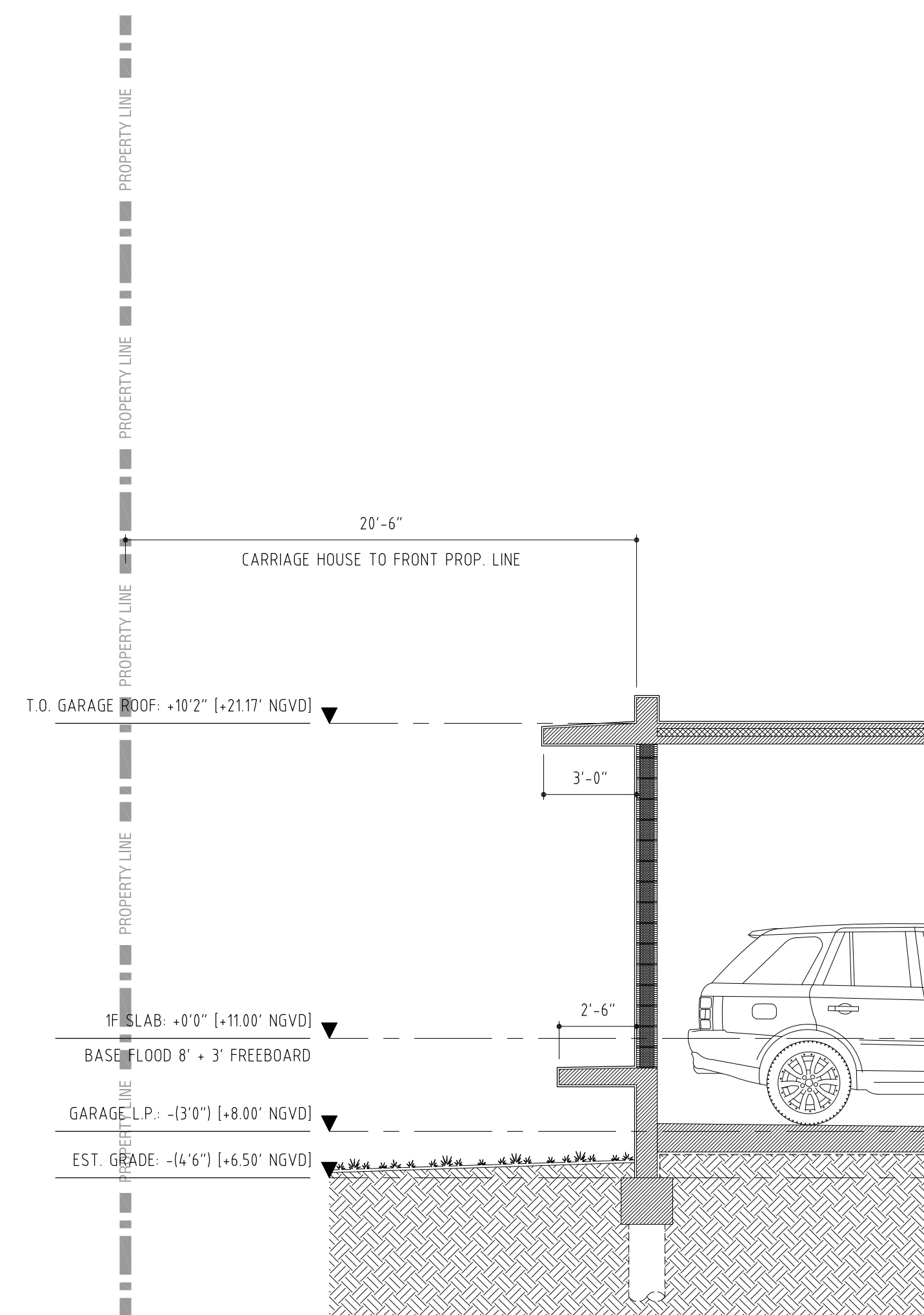

**3** **WS** **WEST (FRONT) YARD SECTION**  
1/4 SCALE

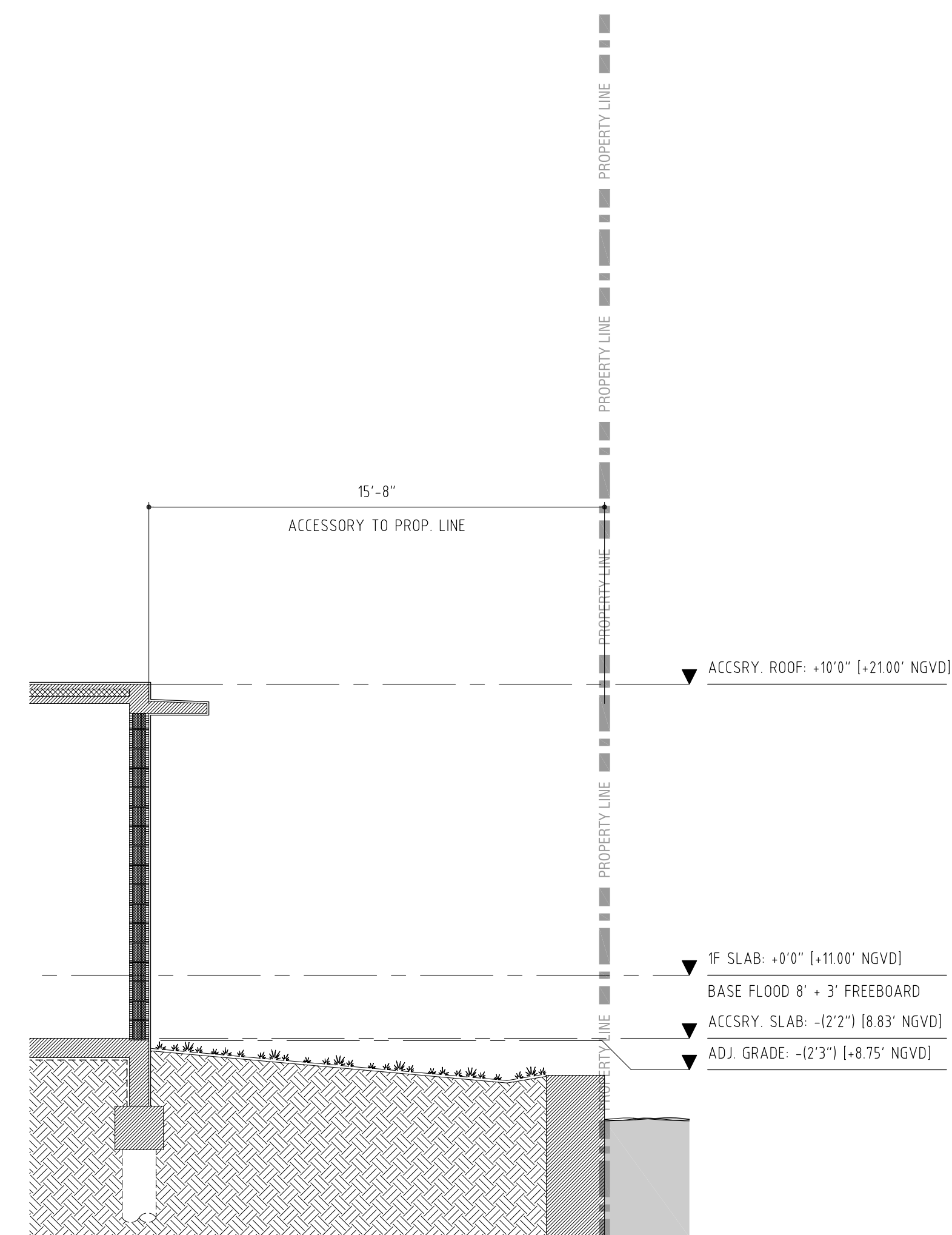

~~4~~ ~~WS~~ **EAST (REAR) YARD SECTION**  
1/4 SCALE

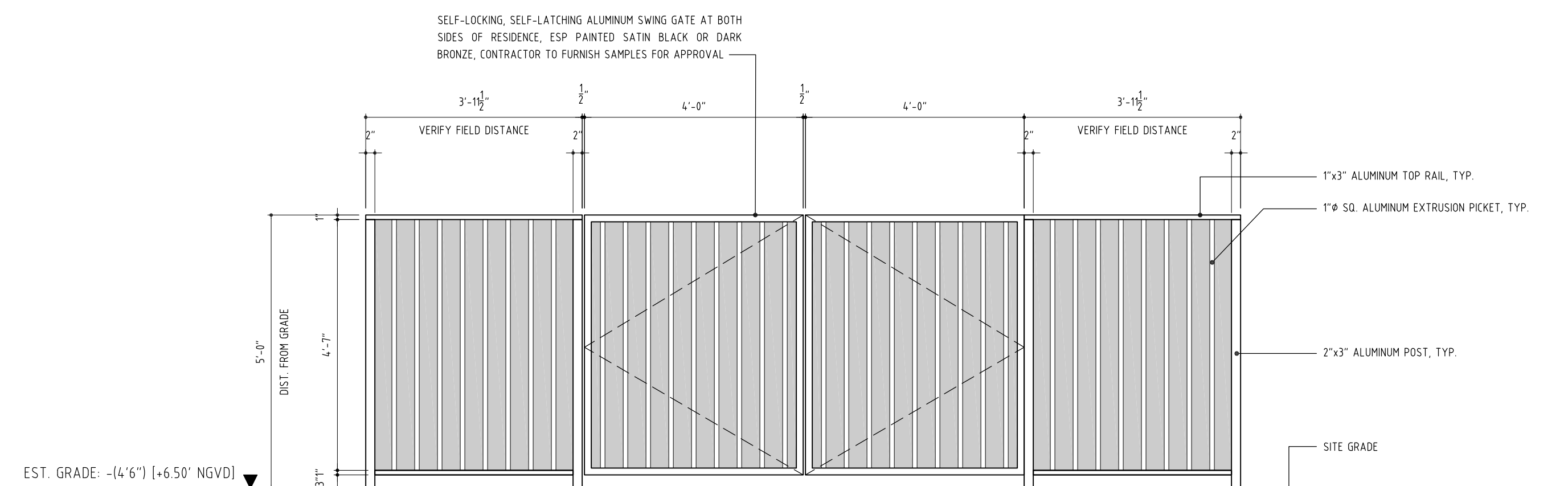

~~5 WS~~ **\*FRONT\* FENCE / GATES**  
1/2 SCALE

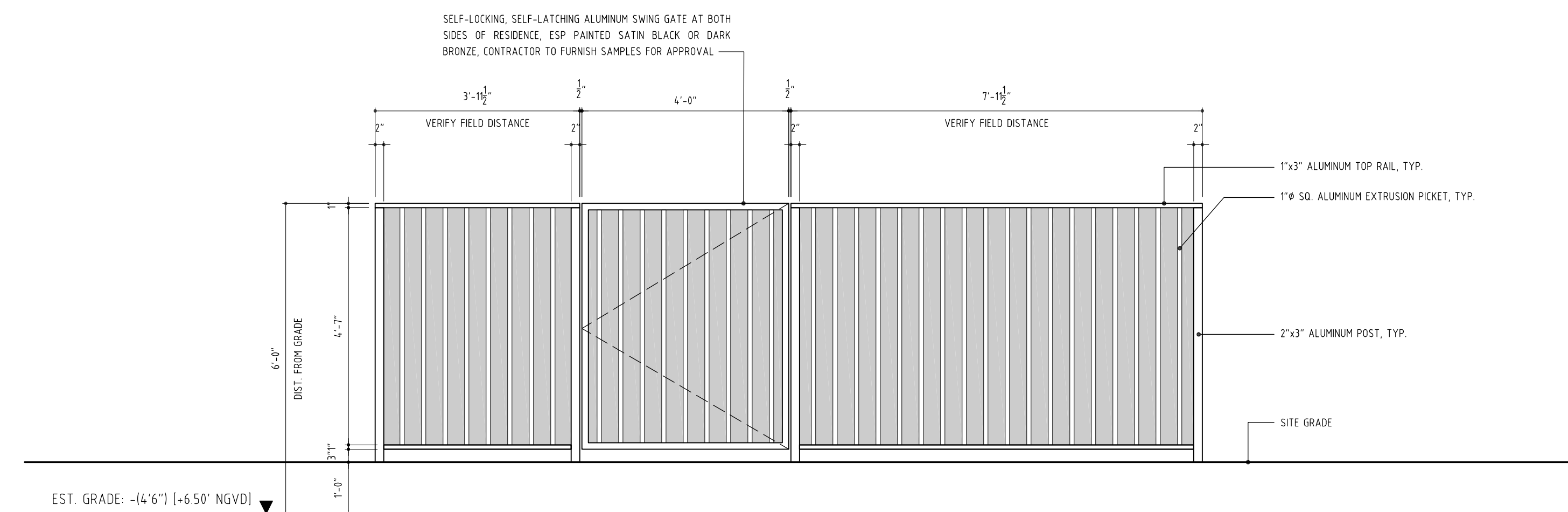

**\*SIDE\* SECURITY FENCE / GATES**  
1/2 SCALE



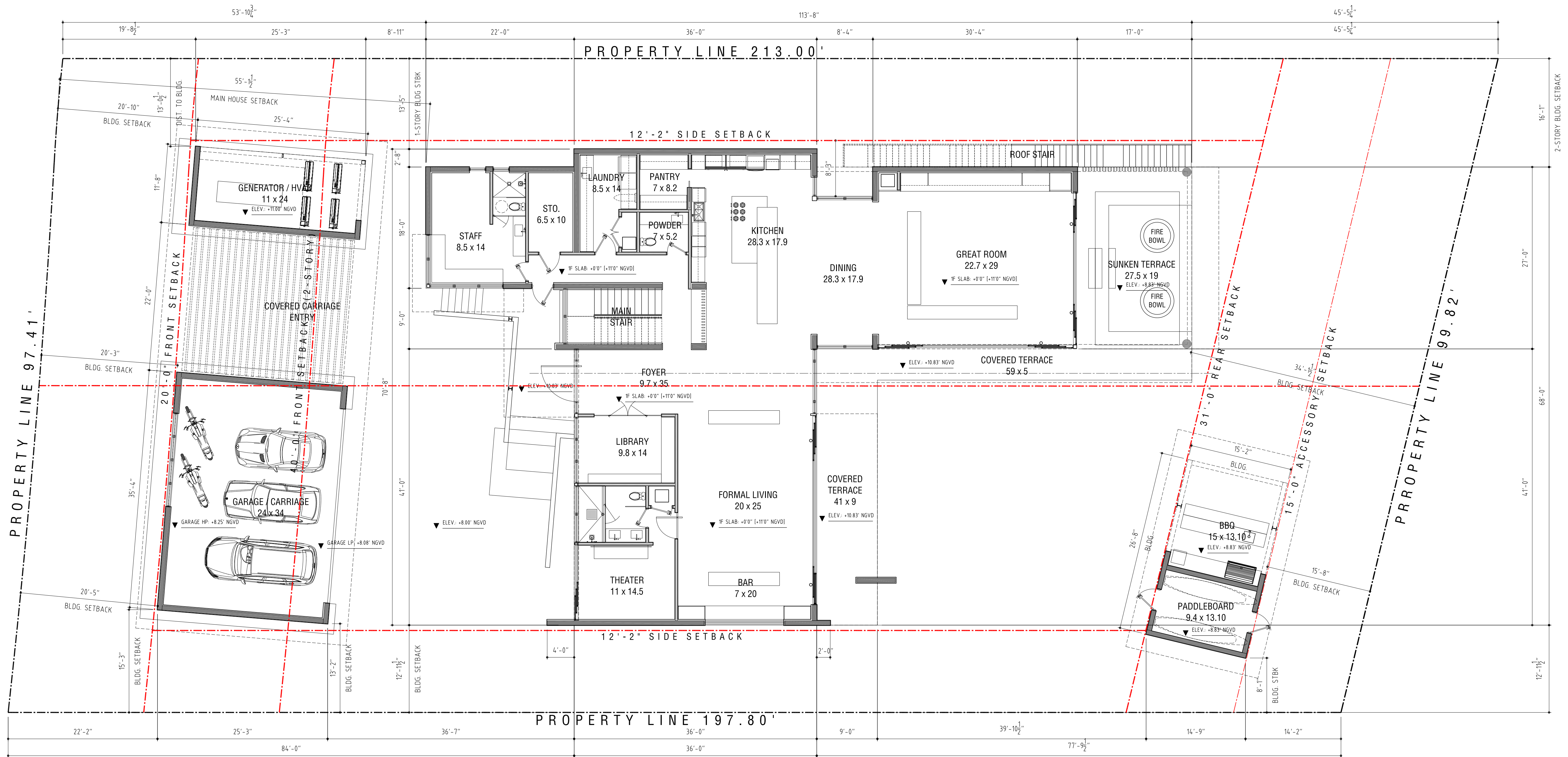

1 P 1F PLAN  
1/8" SCALE



ALL RIGHTS RESERVED. THESE DRAWINGS AND SPECIFICATIONS ARE INSTRUMENTS OF SERVICE AND SHALL REMAIN THE PROPERTY OF THE ARCHITECT. REPRODUCTION OR TRANSMISSION OF ANY PART OF THESE DRAWINGS OR SPECIFICATIONS WITHOUT THE WRITTEN CONSENT OF THE ARCHITECT IS PROHIBITED.

3017 FLAMINGO DRIVE, MIAMI BEACH, FL 33140

|                    |                         |              |
|--------------------|-------------------------|--------------|
| CLIENT             | (NAME WITHHELD)         | 305.000.0000 |
| LANDSCAPE          | PLF ENGINEERS           | 954.583.3237 |
| STRUCTURE          | REYES-GAVILAN ENGINEERS | 305.816.9928 |
| MEP                |                         | 305.800.0000 |
| LIGHTING DESIGN    |                         | 305.000.0000 |
| LOW VOLTAGE DESIGN |                         | 305.000.0000 |
| POOL DESIGN        |                         | 305.000.0000 |

SEALING ARCHITECT - DANIEL RITCHIE AR95253

ISSUED 2021.01.29  
REVISED

SCALE  
1/8"=1'  
DESIGNATION  
FIRST FLOOR PLAN  
A200



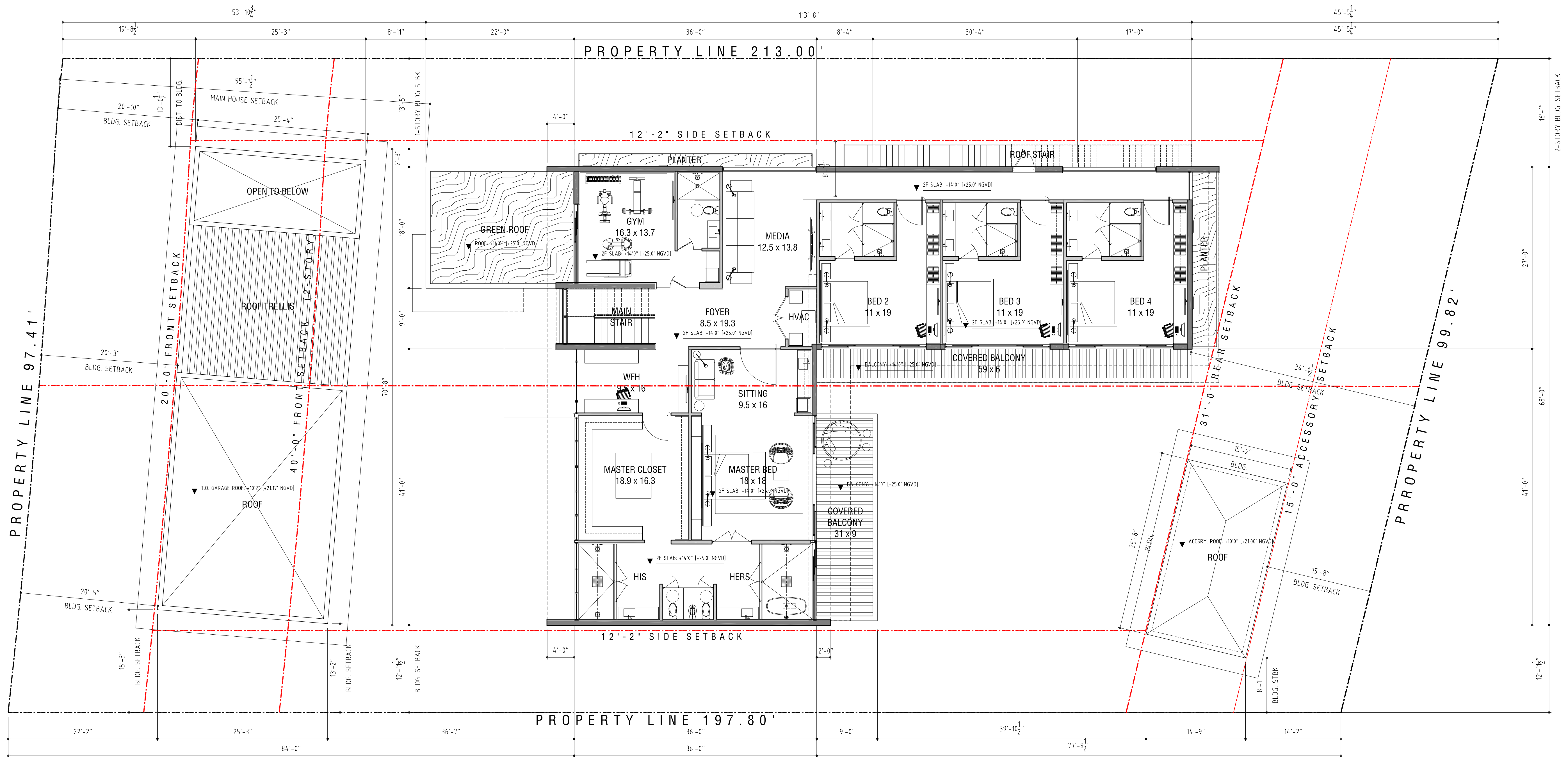

1 P 2F PLAN  
1/8 SCALE



ALL RIGHTS RESERVED. THESE DRAWINGS AND SPECIFICATIONS ARE INSTRUMENTS OF SERVICE AND SHALL REMAIN THE PROPERTY OF THE ARCHITECT. REPRODUCTION OR USE IN ANY MANNER FOR OTHER PROJECTS OR EXTENDING TO THIS PROJECT EXCEPT BY WRITTEN AGREEMENT AND APPROPRIATE COMPENSATION TO THE ARCHITECT. REPRODUCTIONS OF SPECIFICATIONS WITHOUT THE WRITTEN CONSENT OF THE ARCHITECT IS PROHIBITED.

3017 FLAMINGO DRIVE, MIAMI BEACH, FL 33140

|                    |                         |              |
|--------------------|-------------------------|--------------|
| CLIENT             | (NAME WITHHELD)         | 305.000.0000 |
| LANDSCAPE          | PLF ENGINEERS           | 954.583.3237 |
| STRUCTURE          | REYES-GAVILAN ENGINEERS | 305.846.9928 |
| MEP                |                         | 305.888.0000 |
| LIGHTING DESIGN    |                         | 305.000.0000 |
| LOW VOLTAGE DESIGN |                         | 305.000.0000 |
| POOL DESIGN        |                         | 305.000.0000 |

SEALING ARCHITECT - DANIEL RITCHIE AR95253

ISSUED 2021.01.29  
REVISED

SCALE  
1/4"=1'  
DESIGNATION  
SECOND FLOOR PLAN

A201



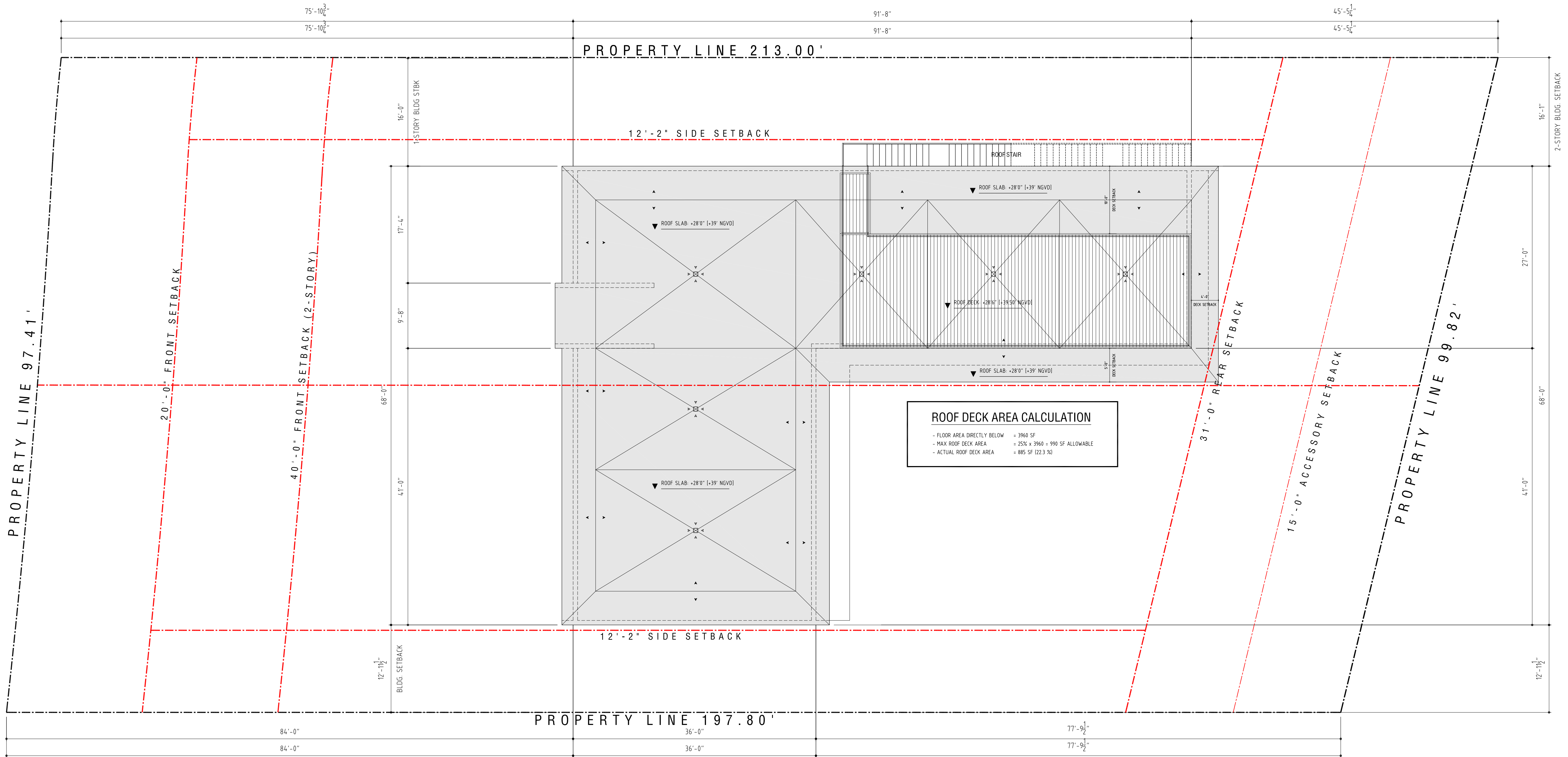

1 P ROOF PLAN  
1/8 SCALE



ALL RIGHTS RESERVED. THESE DRAWINGS AND SPECIFICATIONS ARE INSTRUMENTS OF SERVICE AND SHALL REMAIN THE PROPERTY OF THE ARCHITECT. WHETHER THE PROJECT FOR WHICH THEY WERE PREPARED IS EXECUTED OR NOT, THEY ARE NOT TO BE USED IN ANY MANNER ON OTHER PROJECTS OR EXTENDING TO THIS PROJECT EXCEPT BY WRITTEN AGREEMENT AND APPROPRIATE COMPENSATION TO THE ARCHITECT. REPRODUCTIONS OF SPECIFICATIONS WITHOUT THE WRITTEN CONSENT OF THE ARCHITECT IS PROHIBITED.

3017 FLAMINGO DRIVE, MIAMI BEACH, FL 33140

|                    |                                      |
|--------------------|--------------------------------------|
| CLIENT             | (NAME WITHHELD)                      |
| LANDSCAPE          | 305 000 0000                         |
| STRUCTURE          | PLF ENGINEERS 954 583 3237           |
| MEP                | REYES-GAVILAN ENGINEERS 305 846 9928 |
| LIGHTING DESIGN    | 305 000 0000                         |
| LOW VOLTAGE DESIGN | 305 000 0000                         |
| POOL DESIGN        | 305 000 0000                         |

SEALING ARCHITECT - DANIEL RITCHIE AR95253

ISSUED 2021 01 29

REVISED

SCALE  
1/4"=1'  
DESIGNATION  
ROOF PLAN

A202



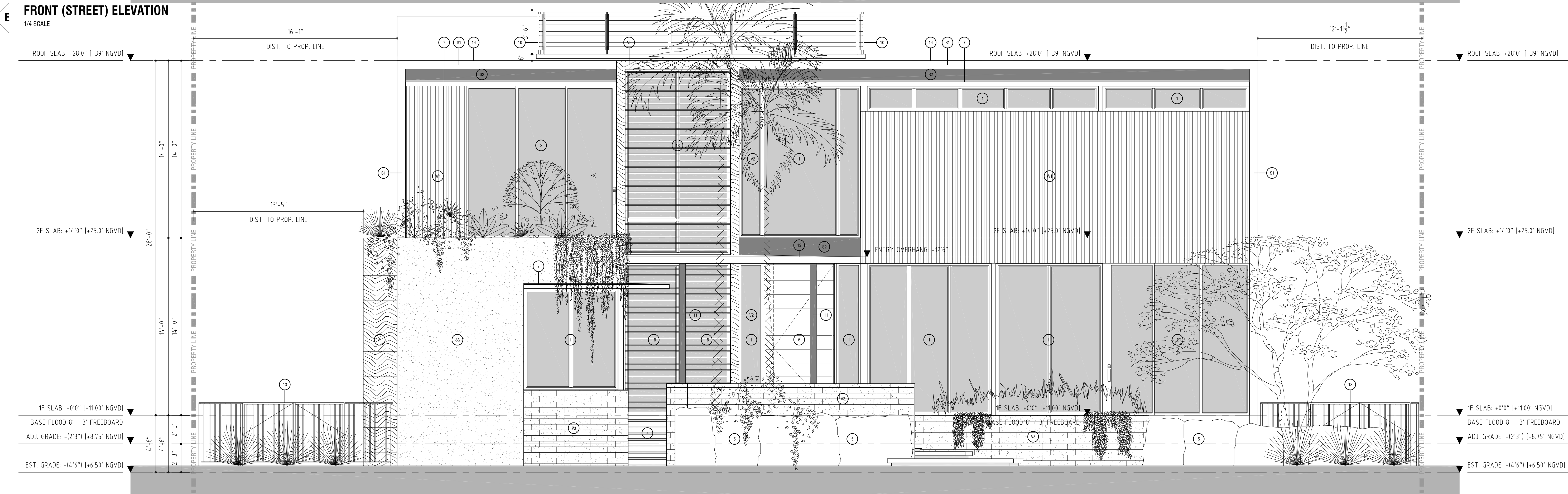
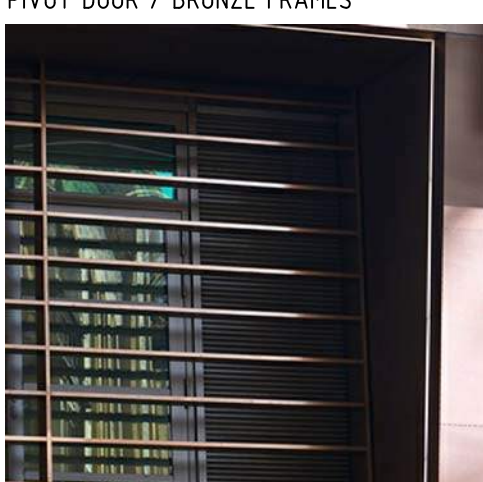
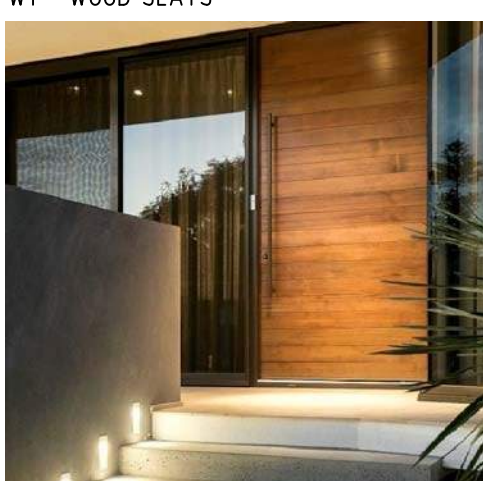
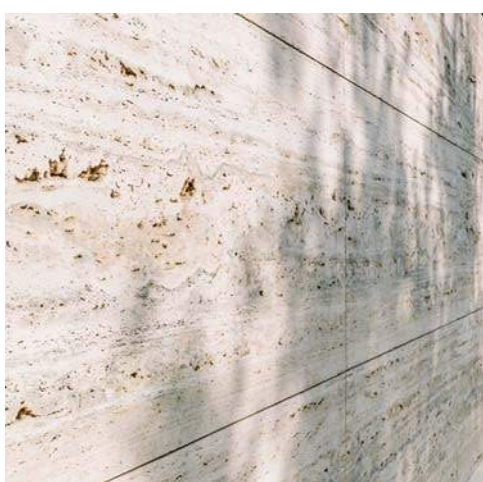
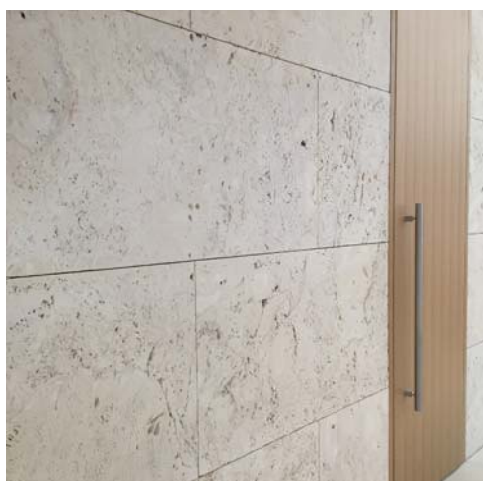

- |    |  |    |  |    |  |    |  |
|----|--|----|--|----|--|----|--|
| 51 | NEW STUCCO - SMOOTH TROWEL FINISH WITH 15 GRIT SURFACE, CALCEM LINE-BASED PIGMENT, TYP. <a href="#">WHITE COLOR</a>  | 10 | VERTICAL "VEN-CUT UNFIELDED TRANVERSE" FINISH V2<br>-3/4" THICK, 24" HT, 10/20-30 RANDOM LENGTH, DRYSTACK 1/4" JOINTS<br>-PREP CONCRETE w/ LATICRETE HYDRO-BAN COATING<br>-SECURE w/ GALV. METAL CLIPS AND MORTAR BASE | 4  | CANTILEVERED CONCRETE STEPS, CLAD IN CORAL STONE FINISH  | 13 | ALUMINUM PICKET GATE / FENCE ASSEMBLY, DARK BRONZE COLOR, SELF-LATCHING, EASY-CLUSING GATES  |
| 52 | NEW STUCCO - SMOOTH TROWEL FINISH WITH 15 GRIT SURFACE, CALCEM LINE-BASED PIGMENT, TYP. <a href="#">DARK GREY</a>  | 10 | VERTICAL "FLORIDIAN OILY LIMESTONE BRICKS" FINISH V3<br>-5/4W-CUT, 25" THICK, 4" HT, RANDOM LENGTHS, DRYSTACK<br>-PREP CONCRETE w/ LATICRETE HYDRO-BAN COATING<br>-SECURE w/ GALV. METAL CLIPS AND MORTAR BASE         | 5  | DOLITE STONE LANDSCAPING BOLLARDS, TYP.  | 14 | KEMPERLO, "TK PIVOT" COLD FLUID WATERPROOFING COATING - WHITE<br>"KEMPERLO DECK" UV COATING OVER CONCRETE ROOF SLAB, TERMINATE PERIMETER w/ ANOD. ALUM. J-BEAD DRIP EDGE |
| 53 | NEW STUCCO - FINE SAND FLOAT FINISH, CALCEM LINE-BASED INTEGRATED PIGMENT, <a href="#">LIGHT GREY</a> COLOR (PER SAMPLE), SEALED WITH URETHANE SPRAY SEALANT   | 10 | VERTICAL "FLORIDIAN OILY LIMESTONE BRICKS" FINISH V3<br>-5/4W-CUT, 25" THICK, 4" HT, RANDOM LENGTHS, DRYSTACK<br>-PREP CONCRETE w/ LATICRETE HYDRO-BAN COATING<br>-SECURE w/ GALV. METAL CLIPS AND MORTAR BASE         | 6  | SOLID WOOD PIVOT MAIN ENTRY DOOR, FULL-HT SATIN NICKEL HANDLE PLU  | 15 | DARK BRONZE ALUMINUM LOUVERED EQUIPMENT SCREEN (OPERABLE)  |
| 54 | NEW STUCCO - AGGREGATE BEADED TEXTURE, CALCEM LINE-BASED INTEGRATED PIGMENT, <a href="#">DARK GREY</a> COLOR (PER SAMPLE), SEALED WITH URETHANE SPRAY SEALANT  | W1 | BRAZILIAN TEAK VERTICAL SLATTED WOOD FINISH (STAINED & SEALED WITH SIKKENS) OVER "AIRSHIELD-LMP" LIQUID WATERPROOFING COATING (ISOREY, TX) BROAD FORMAT w/ "G" GAPS, GC TO SUBMIT SHOP DWGS.                           | 7  | DECORATIVE CONCRETE EYEBROW, <a href="#">WHITE</a> PAINTED STUCCO FINISH OVER SLAB-AGGREGATED VULKEM WATERPROOFING                     | 16 | 150mm 2x2 ANOD. ALUM. SCUPPER (DECK DRAIN), TYP.   |
| 55 | CANTILEVERED EXPOSED CONCRETE TERRACE, <a href="#">GLASS BEADED TEXTURE</a> WITH SMOOTH BRUSH BORDER, CALCEM LINE-BASED INTEGRATED PIGMENT, COLOR T2, ANOIZED WITH URETHANE SPRAY SEALANT            | 1  | IMPACT RESISTANT WINDOW, IMPACT GLAZING, DARK BRONZE "T4" ANOIZED, (EMERGENCY EGRESS AT BEDROOMS - IF APPLICABLE)  | 8  | 3/4" SQUARE PVC STUCCO JOINT, CONTINUOUS   | 17 | ADDRESS SIGNAGE, PIN-MOUNT CHROME LETTERS ON CORTEN STEEL PLATE  |
| 56 | VERTICAL "FLORIDA KEYSTONE" SLAB FINISH V1<br>-18"x36" SLABS, 125" THICK STUCCO, 1/4" DRYSTACK GAPS<br>-PREP CONCRETE w/ LATICRETE HYDRO-BAN COATING<br>-SECURE w/ GALV. METAL CLIPS AND MORTAR BASE | 2  | IMPACT RESISTANT SLIDING GLASS DOOR UNIT, IMPACT GLAZING, DARK BRONZE "T4" ANOIZED   | 9  | DARK BRONZE HURRICANE GARAGE DOOR  | 18 | DARK BRONZE ALUMINUM SOLAR SCREEN, INSTALLED IN FRONT OF FIXED WINDOW WALL   |
|    |  | 3  | IMPACT RESISTANT SWING DOOR UNIT, IMPACT GLAZING, DARK BRONZE "T4" ANOIZED   | 10 | DARK BRONZE HUMANE PET AND RAILING SYSTEM, TYP.  | 19 | DARK BRONZE ALUMINUM SOLAR BLADES, ANCHORED TOP AND BOTTOM   |
|    |  |    |  | 11 | DARK BRONZE EPOXY-COATED STEEL COLUMN (COLOR MATCH WINDOW FRAMES)  | 20 | CANTILEVERED, EXPOSED CONCRETE STEPS, STAINED DARK GREY, ROUGH BROWN FINISH  |
|    |  |    |  | 12 | CANTILEVERED CONCRETE CANOPY w/ STUCCO FINSH OVER SLAB-AGGREGATED VULKEM WATERPROOFING, BRAZILIAN TEAK WOOD APPLIQUE AT SLAB UNDERSIDE | 21 | 42" HT SOLID SLAB GUARDRAIL, EPOXY COATED DARK GREY  |



ALL RIGHTS RESERVED. THESE DRAWINGS AND SPECIFICATIONS ARE INSTRUMENTS OF SERVICE AND SHALL REMAIN THE PROPERTY OF THE ARCHITECT WHETHER THE PROJECT FOR WHICH THEY WERE PREPARED IS EXECUTED OR NOT. THEY ARE NOT TO BE USED IN ANY MANNER ON OTHER PROJECTS OR EXTENSIONS TO THIS PROJECT EXCEPT BY WRITTEN AGREEMENT AND APPROPRIATE COMPENSATION TO THE ARCHITECT. REPRODUCTIONS OF SPECIFICATIONS WITHOUT THE WRITTEN CONSENT OF THE ARCHITECT IS PROHIBITED.

| 3017 FLAMINGO DRIVE, MIAMI BEACH, FL 33140 |                         |              |
|--|-------------------------|--------------|
| CLIENT                                     | (NAME WITHHELD)         |              |
| LANDSCAPE                                  |                         | 305 000 0000 |
| STRUCTURE                                  | PLF ENGINEERS           | 954 533 3237 |
| MEP  | REYES-GAVILAN ENGINEERS | 305 846 9928 |
| LIGHTING DESIGN                            |                         | 305 000 0000 |
| LOW VOLTAGE DESIGN                         |                         | 305 000 0000 |
| POOL DESIGN                                |                         | 305 000 0000 |
| SEALING ARCHITECT : DANIEL RITCHIE AR95253 |                         |              |

ISSUED 2021 01 29

REVISÉ

SCALE  
1/4"=1'  
DESIGNATION  
ELEVATIONS

# A500





S3 - SAND-FLOAT STUCCO



S4 - BEADED STUCCO



V1 - CORAL SLABS



V2 - VEIN-CUT TRAVERTINE



V3 - OOLITE BRICKS



W1 - WOOD SLATS



PIVOT DOOR / BRONZE FRAMES

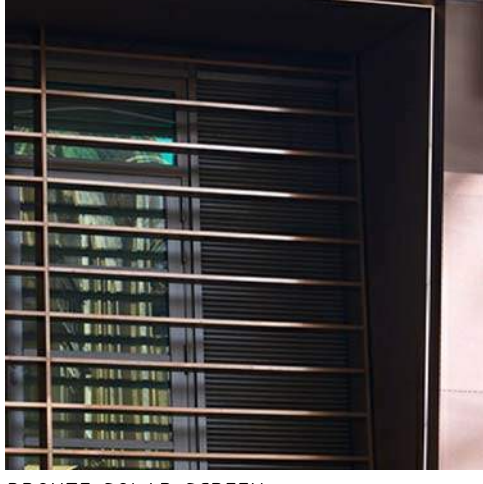

BRONZE SOLAR SCREEN

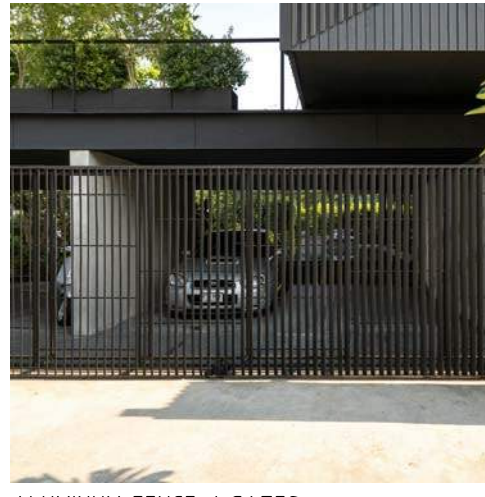

ALUMINUM FENCE / GATES

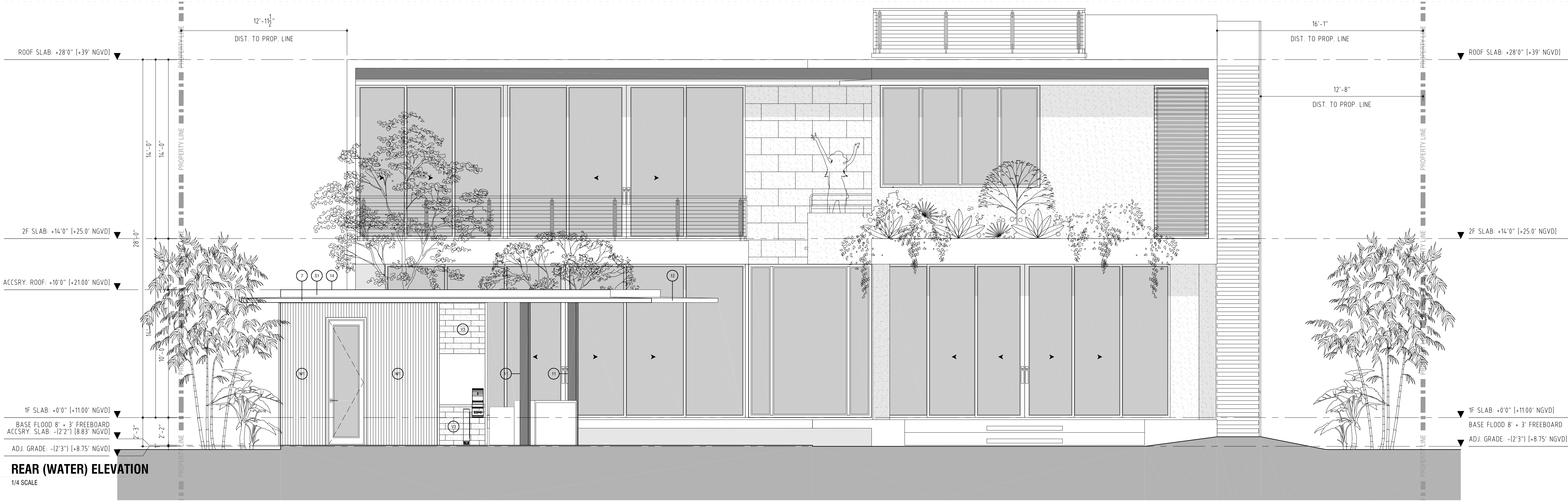

**REAR (WATER) ELEVATION**  
1/4 SCALE

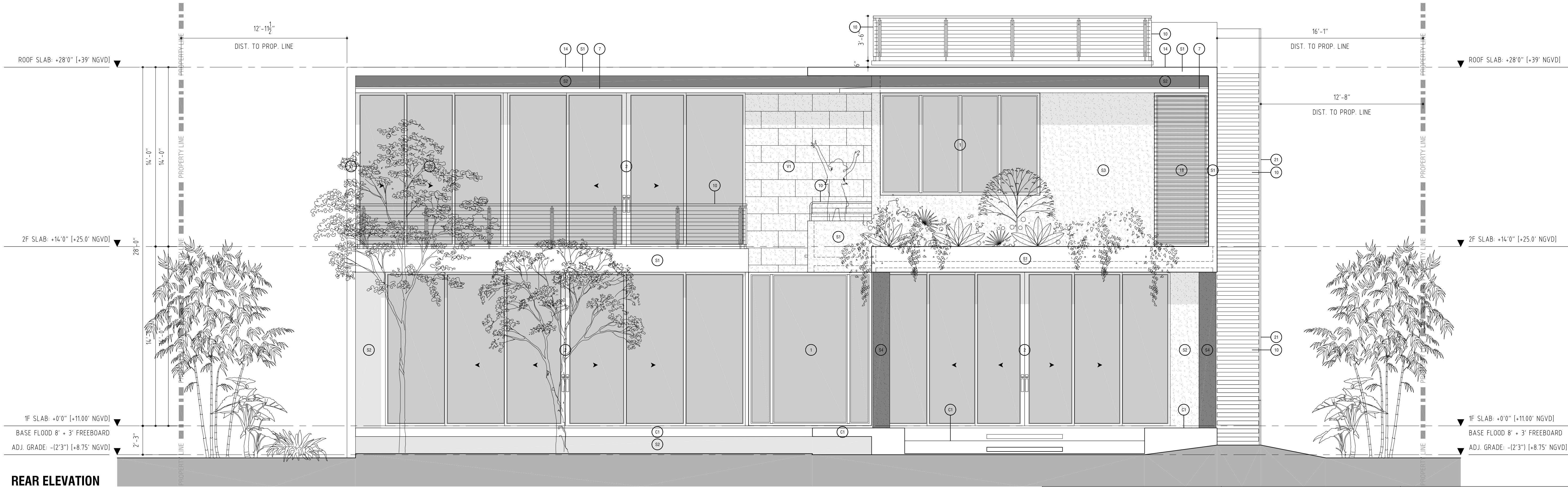

**REAR ELEVATION**  
1/4 SCALE

- (S1) NEW STUCCO - SMOOTH TROWEL FINISH WITH 15 GRIT SURFACE, CALCEM LIME-BASED PAINT, TYP. WHITE COLOR
- (S2) NEW STUCCO - SMOOTH TROWEL FINISH WITH 15 GRIT SURFACE, CALCEM LIME-BASED PAINT, TYP. DARK GREY
- (S3) NEW STUCCO - FINE SAND FLOAT FINISH, CALCEM LIME-BASED INTEGRATED PIGMENT, LIGHT GREY COLOR (PER SAMPLE), SEALED WITH URETHANE SPRAY SEALANT
- (S4) NEW STUCCO - AGGREGATE BEADED TEXTURE, CALCEM LIME-BASED INTEGRATED PIGMENT, DARK GREY COLOR (PER SAMPLE), SEALED WITH URETHANE SPRAY SEALANT
- (C1) CANTILEVERED EXPOSED CONCRETE TERRACE, GLASS BEADED TEXTURE WITH SMOOTH BRUSH BORDER, CALCEM LIME-BASED INTEGRATED PIGMENT, COLOR TBD, SEALED WITH URETHANE SPRAY SEALANT
- (V1) VERTICAL "FLORIDA KEYSTONE" SLAB FINISH V1 - 8" x 36" SLABS, 125" THICK STONE, 1/4" DRYSTACK GAPS -PREP CONCRETE w/ LATIKRETE HYDRO-BAN COATING -SECURE w/ GALV. METAL CLIPS AND MORTAR BASE

- (V2) VERTICAL "VEIN-CUT UNFILLED TRAVERTINE" FINISH V2 - 3/4" THICK, 24" HT, 12/24/36 RANDOM LENGTHS, DRYSTACK 1/4" JOINTS -PREP CONCRETE w/ LATIKRETE HYDRO-BAN COATING -SECURE w/ GALV. METAL CLIPS AND MORTAR BASE
- (V3) VERTICAL "FLORIDIAN OOLITE LIMESTONE BRICKS" FINISH V3 - SAW-CUT, 2.5" THICK, 4" HT, RANDOM LENGTHS, DRYSTACK -PREP CONCRETE w/ LATIKRETE HYDRO-BAN COATING -SECURE w/ GALV. METAL CLIPS AND MORTAR BASE
- (W1) BRAZILIAN TEAK VERTICAL SLATTED WOOD FINISH (STAINED & SEALED WITH SIKKENS) OVER "AIRSHIELD-LMP" LIQUID WATERPROOFING COATING (IGREY), 1X2 BROAD FORMAT w/ 1" GAPS, GC TO SUBMIT SHOP DWGS
- (1) IMPACT RESISTANT WINDOW, IMPACT GLAZING, DARK BRONZE "F4" ANODIZED, (EMERGENCY EGRESS AT BEDROOMS - IF APPLICABLE)
- (2) IMPACT RESISTANT SLIDING GLASS DOOR UNIT, IMPACT GLAZING, DARK BRONZE "F4" ANODIZED
- (3) IMPACT RESISTANT SWING DOOR UNIT, IMPACT GLAZING, DARK BRONZE "F4" ANODIZED

- (4) CANTILEVERED CONCRETE STEPS, CLAD IN CORAL STONE FINISH
- (5) OOLITE STONE LANDSCAPING BOULDER(S), TYP.
- (6) SOLID WOOD PIVOT MAIN ENTRY DOOR, FULL-HT SATIN NICKEL HANDLE PULL
- (7) DECORATIVE CONCRETE EYEBROW, WHITE PAINTED STUCCO FINISH OVER SILICA-AGGREGATED VULKEM WATERPROOFING
- (8) 3/4" SQUARE PVC STUCCO JOINT, CONTINUOUS
- (9) DARK BRONZE HURRICANE GARAGE DOOR
- (10) DARK BRONZE ALUMINUM POST AND RAILING SYSTEM, TYP.
- (11) DARK BRONZE EPOXY-COATED STEEL COLUMN (COLOR MATCH WINDOW FRAMES)
- (12) CANTILEVERED CONCRETE CANOPY w/ STUCCO FINISH OVER SILICA-AGGREGATED VULKEM WATERPROOFING, BRAZILIAN TEAK WOOD APPLIQUE AT SLAB UNDERSIDE

- (13) ALUMINUM PICKET GATE / FENCE ASSEMBLY, DARK BRONZE COLOR, SELF-LATCHING, SELF-CLOSING GATES
- (14) KEMPEROL "2K PUR" COLD FLOW WATERPROOFING COATING + WHITE "KEMPEROUR DEXO" UV COATING OVER CONCRETE ROOF SLAB, TERMINATE PERIMETER w/ ANOD. ALUM. J-BEAD DRIP EDGE
- (15) DARK BRONZE ALUMINUM LOUVERED EQUIPMENT SCREEN (OPERABLE)
- (16) 150mls 2x2 ANOD. ALUM. SCUPPER (DECK DRAIN), TYP.
- (17) ADDRESS SIGNAGE, PIN-MOUNT CHROME LETTERS ON CORTEN STEEL PLATE
- (18) DARK BRONZE ALUMINUM SOLAR SCREEN, INSTALLED IN FRONT OF FIXED WINDOW WALL
- (19) DARK BRONZE ALUMINUM SOLAR BLADES, ANCHORED TOP AND BOTTOM
- (20) CANTILEVERED, EXPOSED CONCRETE STEPS, STAINED DARK GREY, ROUGH BROOM FINISH
- (21) 42" HT SOLID METAL GUARDRAIL, EPOXY COATED DARK GREY



ALL RIGHTS RESERVED. THESE DRAWINGS AND SPECIFICATIONS ARE INSTRUMENTS OF SERVICE AND SHALL REMAIN THE PROPERTY OF THE ARCHITECT. THE PROJECT FOR WHICH THEY WERE PREPARED IS EXECUTED OR NOT. THEY ARE NOT TO BE USED IN ANY MANNER ON OTHER PROJECTS OR EXTENDING TO THIS PROJECT EXCEPT BY WRITTEN AGREEMENT AND APPROPRIATE COMPENSATION TO THE ARCHITECT. REPRODUCTIONS OR "SPECIFICATIONS" WITHOUT THE WRITTEN CONSENT OF THE ARCHITECT IS PROHIBITED.

3017 FLAMINGO DRIVE, MIAMI BEACH, FL 33140

| CLIENT             | (NAME WITHHELD)         | 305.900.0000 |
|--------------------|-------------------------|--------------|
| LANDSCAPE          | PLF ENGINEERS           | 954.533.3237 |
| STRUCTURE          | REYES-GAVILAN ENGINEERS | 305.846.9928 |
| MEP                |                         | 305.900.0000 |
| LIGHTING DESIGN    |                         | 305.900.0000 |
| LOW VOLTAGE DESIGN |                         | 305.900.0000 |
| POOL DESIGN        |                         | 305.900.0000 |

SEALING ARCHITECT - DANIEL RITCHE AR95253

ISSUED 2021.01.29

REVISED

SCALE  
1/4"=1'  
DESIGNATION  
ELEVATIONS

A501





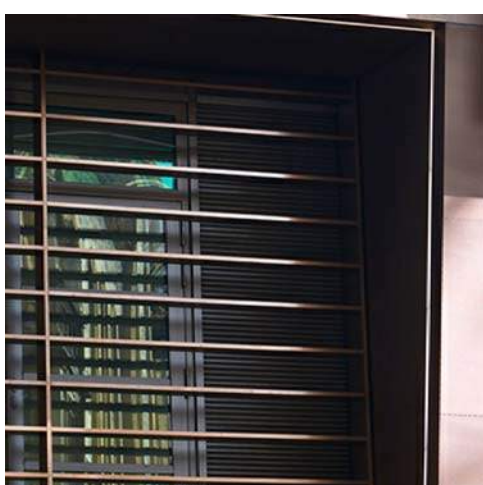
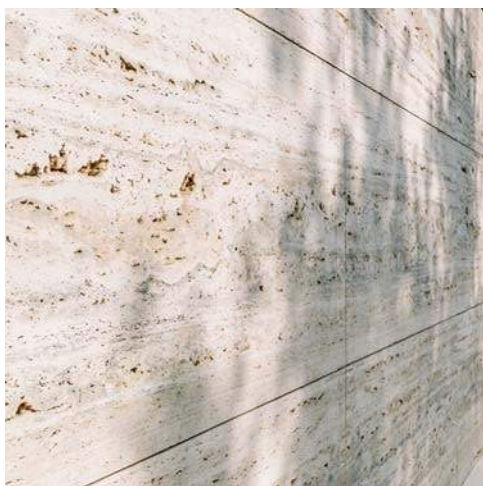
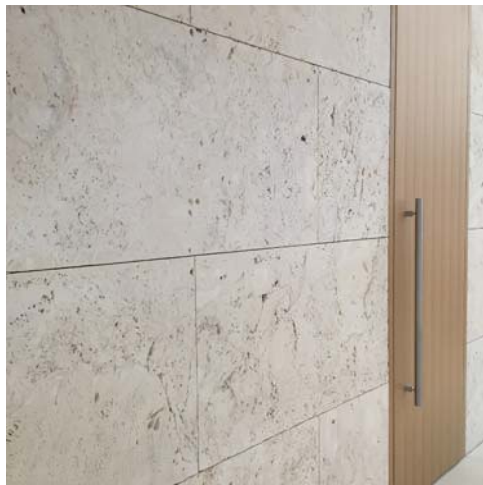
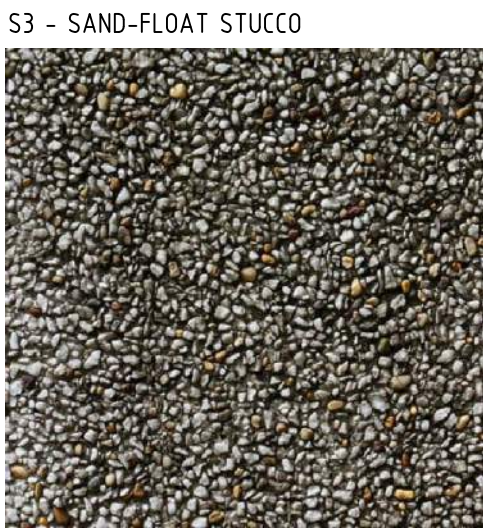

BRONZE SOLAR SCREEN



ALUMINUM FENCE / GATES

## 1 SOUTH ELEVATION

1/4 SCALE

## 2 SOUTH ELEVATION

1/4 SCALE

- (S1) NEW STUCCO - SMOOTH TROWEL FINISH WITH 15 GRIT SURFACE, CALCEM LIME-BASED PAINT, TYP. WHITE COLOR
- (S2) NEW STUCCO - SMOOTH TROWEL FINISH WITH 15 GRIT SURFACE, CALCEM LIME-BASED PAINT, TYP. DARK GREY
- (S3) NEW STUCCO - FINE SAND FLOAT FINISH, CALCEM LIME-BASED INTEGRATED PIGMENT, DARK GREY COLOR (PER SAMPLE), SEALED WITH URETHANE SPRAY SEALANT
- (S4) NEW STUCCO - AGGREGATE BEADED TEXTURE, CALCEM LIME-BASED INTEGRATED PIGMENT, DARK GREY COLOR (PER SAMPLE), SEALED WITH URETHANE SPRAY SEALANT
- (C1) CANTILEVERED EXPOSED CONCRETE TERRACE, GLASS BEADED TEXTURE WITH SMOOTH BRUSH BORDER, CALCEM LIME-BASED INTEGRATED PIGMENT, COLOR TBD, SEALED WITH URETHANE SPRAY SEALANT
- (V1) VERTICAL "FLORIDA KEYSTONE" SLAB FINISH V1  
-8"x36" SLABS, 125" THICK STONE, 1/4" DRYSTACK GAPS  
-PREP CONCRETE w/ LATICRETE HYDRO-BAN COATING  
-SECURE w/ GALV. METAL CLIPS AND MORTAR BASE

- (V2) VERTICAL "VEIN-CUT UNFILLED TRAVERTINE" FINISH V2  
-3/4" THICK, 24" HT, 12/24/36 RANDOM LENGTHS, DRYSTACK 1/4" JOINTS  
-PREP CONCRETE w/ LATICRETE HYDRO-BAN COATING  
-SECURE w/ GALV. METAL CLIPS AND MORTAR BASE
- (V3) VERTICAL "FLORIDIAN OOLITE LIMESTONE BRICKS" FINISH V3  
-SAW-CUT, 2.5" THICK, 4" HT, RANDOM LENGTHS, DRYSTACK  
-PREP CONCRETE w/ LATICRETE HYDRO-BAN COATING  
-SECURE w/ GALV. METAL CLIPS AND MORTAR BASE
- (W1) BRAZILIAN TEAK VERTICAL SLATTED WOOD FINISH (STAINED & SEALED WITH SIKENS) OVER "AIRSHIELD-LMP" LIQUID WATERPROOFING COATING (IGREY), 1X2 BROAD FORMAT w/ 1" GAPS, GC TO SUBMIT SHOP DWGS
- (1) IMPACT RESISTANT WINDOW, IMPACT GLAZING, DARK BRONZE "F4" ANODIZED, (EMERGENCY EGRESS AT BEDROOMS - IF APPLICABLE)
- (2) IMPACT RESISTANT SLIDING GLASS DOOR UNIT, IMPACT GLAZING, DARK BRONZE "F4" ANODIZED
- (3) IMPACT RESISTANT SWING DOOR UNIT, IMPACT GLAZING, DARK BRONZE "F4" ANODIZED

- (4) CANTILEVERED CONCRETE STEPS, CLAD IN CORAL STONE FINISH
- (5) OOLITE STONE LANDSCAPING BOULDER(S), TYP.
- (6) SOLID WOOD PIVOT MAIN ENTRY DOOR, FULL-HT SATIN NICKEL HANDLE PULL
- (7) DECORATIVE CONCRETE EYEBROW, WHITE PAINTED STUCCO FINISH OVER SILICA-AGGREGATED VULKEM WATERPROOFING
- (8) 3/4" SQUARE PVC STUCCO JOINT, CONTINUOUS
- (9) DARK BRONZE HURRICANE GARAGE DOOR
- (10) DARK BRONZE ALUMINUM POST AND RAILING SYSTEM, TYP.
- (11) DARK BRONZE EPOXY-COATED STEEL COLUMN (COLOR MATCH WINDOW FRAMES)
- (12) CANTILEVERED CONCRETE CANOPY w/ STUCCO FINISH OVER SILICA-AGGREGATED VULKEM WATERPROOFING, BRAZILIAN TEAK WOOD APPLIQUE AT SLAB UNDERSIDE

- (13) ALUMINUM PICKET GATE / FENCE ASSEMBLY, DARK BRONZE COLOR, SELF-LATCHING, SELF-CLOSING GATES
- (14) KEMPEROL "2K PUR" COLD FLUID WATERPROOFING COATING + WHITE "KEMPEROUR DEKO" UV COATING OVER CONCRETE ROOF SLAB, TERMINATE PERIMETER w/ ANOD. ALUM. J-BEAD DRIP EDGE
- (15) DARK BRONZE ALUMINUM LOUVERED EQUIPMENT SCREEN (OPERABLE)
- (16) 150mls 2x2 ANOD. ALUM. SCUPPER (DECK DRAIN), TYP.
- (17) ADDRESS SIGNAGE, PIN-MOUNT CHROME LETTERS ON CORTEN STEEL PLATE
- (18) DARK BRONZE ALUMINUM SOLAR SCREEN, INSTALLED IN FRONT OF FIXED WINDOW WALL
- (19) DARK BRONZE ALUMINUM SOLAR BLADES, ANCHORED TOP AND BOTTOM
- (20) CANTILEVERED, EXPOSED CONCRETE STEPS, STAINED DARK GREY, ROUGH BROOM FINISH
- (21) 42" HT SOLID METAL GUARDRAIL, EPOXY COATED DARK GREY



|  |                         |              |  |
|--|-------------------------|--------------|--|
| ALL RIGHTS RESERVED. THESE DRAWINGS AND SPECIFICATIONS ARE INSTRUMENTS OF SERVICE AND SHALL REMAIN THE PROPERTY OF THE ARCHITECT. WHETHER THE PROJECT FOR WHICH THEY WERE PREPARED IS EXECUTED OR NOT, THEY ARE NOT TO BE USED IN ANY MANNER ON OTHER PROJECTS OR EXTENDING TO THIS PROJECT EXCEPT BY WRITTEN AGREEMENT AND APPROPRIATE COMPENSATION TO THE ARCHITECT. REPRODUCTIONS OR SPECIFICATIONS WITHOUT THE WRITTEN CONSENT OF THE ARCHITECT IS PROHIBITED. |                         |              |  |
| 3017 FLAMINGO DRIVE, MIAMI BEACH, FL 33140   |                         |              |  |
| CLIENT   | (NAME WITHHELD)         | 305.900.0000 |  |
| LANDSCAPE  | PLF ENGINEERS           | 954.583.3237 |  |
| STRUCTURE  | REYES-GAVILAN ENGINEERS | 305.846.9928 |  |
| MEP  |                         | 305.900.0000 |  |
| LIGHTING DESIGN  |                         | 305.900.0000 |  |
| LOW VOLTAGE DESIGN   |                         | 305.900.0000 |  |
| POOL DESIGN  |                         | 305.900.0000 |  |
| SEALING ARCHITECT - DANIEL RITCHIE AR95253   |                         |              |  |

ISSUED 2021.01.29

REVISED

SCALE  
1/4"=1'  
DESIGNATION  
ELEVATIONS

A502



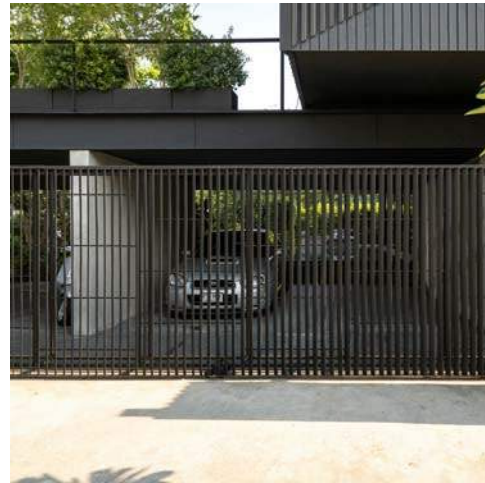
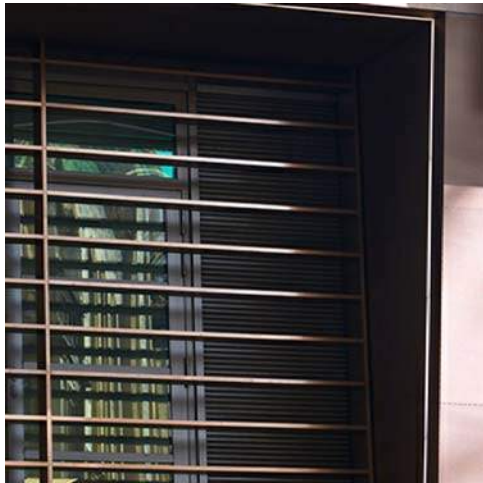
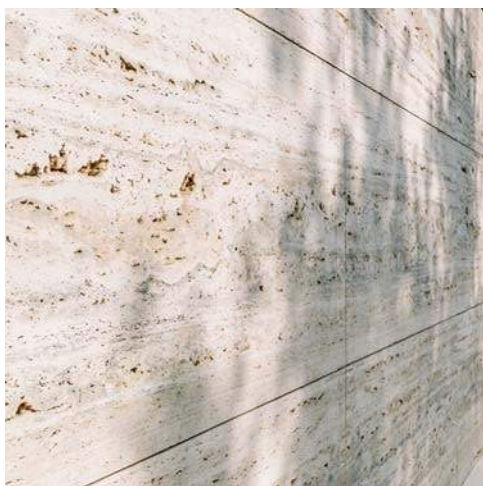
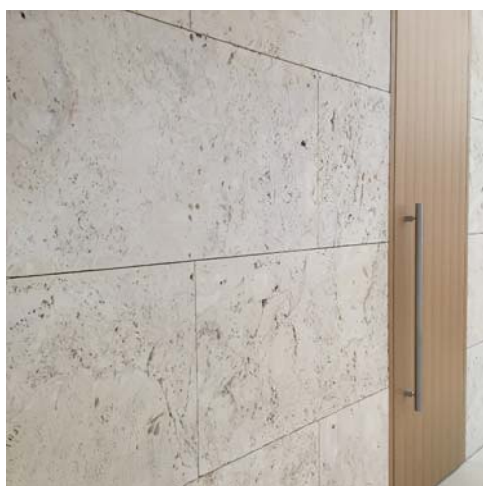

**1 E SOUTH ELEVATION (NO ACCSRY.)**  
1/4 SCALE

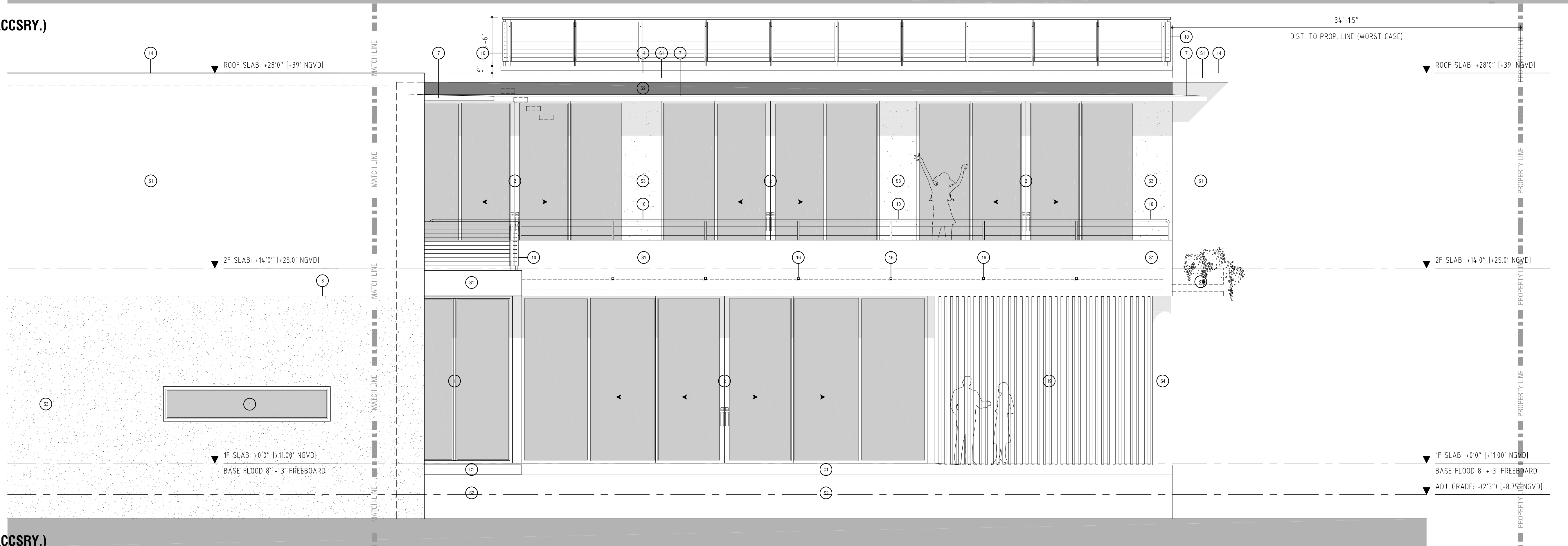

~~2~~ ~~E~~ SOUTH ELEVATION (NO ACCSRY.)  
1/4 SCALE

- |    |  |    |   |    |   |    |   |
|----|--|----|---|----|---|----|---|
| 17 | NEW STUCCO - SMOOTH TROWEL FINISH WITH 15 GRIT SCAFF, CALCEUM LIME-BASED PAINT, TYP. <b>WHITE</b> COLOR  | 10 | VERTICAL "VEN-CUT UNFILLED TRAVERTINE" FINISH V2<br>-3/4" (THICK, 24" H, 12/24" RANDOM LENGTHS, DRYSTACK 1/4" JOINTS<br>-PREP CONCRETE w/ LATIKRETE HYDRO-BAN COATING<br>-SECURE w/ GALV. METAL CLIPS AND MORTAR BASE | 11 | CANTILEVERED CONCRETE STEPS, CLAD IN CORAL STONE FINISH   | 18 | ALUMINUM PICKET GATE / FENCE ASSEMBLY, DARK BRONZE COLOR, SELF-LATCHING, SELF-CLOSING GATES   |
| 18 | NEW STUCCO - SMOOTH TROWEL FINISH WITH 15 GRIT SCAFF, CALCEUM LIME-BASED PAINT, TYP. <b>DARK GREY</b> COLOR  | 11 | VERTICAL "FLORIAN OOLITE LIMESTONE BRICKS" FINISH V3<br>-5/4" (THICK, 15" THICK, 4" H, RANDOM LENGTHS, DRYSTACK<br>-PREP CONCRETE w/ LATIKRETE HYDRO-BAN COATING<br>-SECURE w/ GALV. METAL CLIPS AND MORTAR BASE      | 12 | SOILITE STONE LANDSCAPING BULDERIES, TYP.   | 19 | KEMPERLO "2K 2K" COLD FLDG WATERPROOFING COATING - WHITE<br>"KEMPERDOR DECK" UV COATING OVER CONCRETE FLOOR SLAB, TERMINATE PERIMETER w/ ANOD. ALUM. J-BEAD DRIP EDGE |
| 19 | NEW STUCCO - FINE SAND FLOAT FINISH, CALCEUM LIME-BASED INTEGRATED PIGMENT, <b>LIGHT GREY</b> COLOR (PER SAMPLE), SEALED WITH URETHANE SPRAY SEALANT   | 12 | NEW STUCCO - AGGREGATE BEADED TEXTURE, CALCEUM LIME-BASED INTEGRATED PIGMENT, <b>DARK GREY</b> COLOR (PER SAMPLE), SEALED WITH URETHANE SPRAY SEALANT   | 13 | DECORATIVE CONCRETE URETHANE, <b>WHITE</b> PAINTED STUCCO FINISH OVER SILICA-AGGREGATED VULKEM WATERPROOFING                              | 20 | DARK BRONZE ALUMINUM LOUVERED EQUIPMENT SCREEN (OPERABLE)   |
| 20 | NEW STUCCO - AGGREGATE BEADED TEXTURE, CALCEUM LIME-BASED INTEGRATED PIGMENT, <b>DARK GREY</b> COLOR (PER SAMPLE), SEALED WITH URETHANE SPRAY SEALANT  | 13 | BRAZILIAN TEAK VULKEM SLATTED WOOD FINISH (STAINED & SEALED WITH SIKENEX OVER "WATERPROOFING COATING") (LOUVER WATERPROOFING COATING), 1X2 BROAD FORMAT w/ 1" GAPS; GC TO SUBMIT SHOP DWGS                            | 14 | 3/4" SQUARE PVC STUCCO JOINT, CONTINUOUS  | 21 | 150mm x2 ANOD. ALUM. SCUPPER (DECK DRAIN), TYP.   |
| 21 | CANTILEVERED EXPOSED CONCRETE TERRACE, <b>GLASS BEADED TEXTURE</b> WITH SMOOTH BRUSH BROWNS, CALCEUM LIME-BASED INTEGRATED PIGMENT, COLOR TIE, SEALED WITH URETHANE SPRAY SEALANT                    | 14 | IMPACT RESISTANT WINDOW, IMPACT GLAZING, DARK BRONZE "14" ANODIZED, EMERGENCY EGRESS AT BEDROOMS - IF APPLICABLE  | 15 | DARK BRONZE ALUMINUM POST AND RAILING SYSTEM, TYP.  | 22 | ADDRESS SIGNAGE, PIN-MOUNT CHROME LETTERS ON CORTEN STEEL PLATE   |
| 22 | VERTICAL "FLORIDA KEYSTONE" SLAB FINISH V1<br>-18"X24" SLABS, 125" THICK STUCCO, 1/4" DRYSTACK GAPS<br>-PREP CONCRETE w/ LATIKRETE HYDRO-BAN COATING<br>-SECURE w/ GALV. METAL CLIPS AND MORTAR BASE | 15 | IMPACT RESISTANT SLIDING GLASS DOOR UNIT, IMPACT GLAZING, DARK BRONZE "14" ANODIZED   | 16 | DARK BRONZE ALUMINUM SOLAR SCREEN, INSTALLED IN FRONT OF FIXED WINDOW WALL  | 23 | DARK BRONZE ALUMINUM SOLAR BLADES, ANCHORED TOP AND BOTTOM  |
|    |  | 16 | IMPACT RESISTANT <b>SWING</b> DOOR UNIT, IMPACT GLAZING, DARK BRONZE "14" ANODIZED  | 17 | CANTILEVERED CONCRETE CANYOP w/ STUCCO FINISH OVER SILICA-AGGREGATED VULKEM WATERPROOFING, BRAZILIAN TEAK WOOD APPLIQUE AT SLAB UNDERSIDE | 24 | CANTILEVERED, EXPOSED CONCRETE STEPS, STAINED DARK GREY, ROUGH BROOM FINISH   |
|    |  | 17 |   |    |   | 25 | HOLD METAL GUARDRAIL, EPOXY COATED DARK GREY  |





S3 - SAND-FLOAT STUCCO



S4 - BEADED STUCCO



V1 - CORAL SLABS



V2 - VEIN-CUT TRAVERTINE



V3 - OOLITE BRICKS



W1 - WOOD SLATS



PIVOT DOOR / BRONZE FRAMES

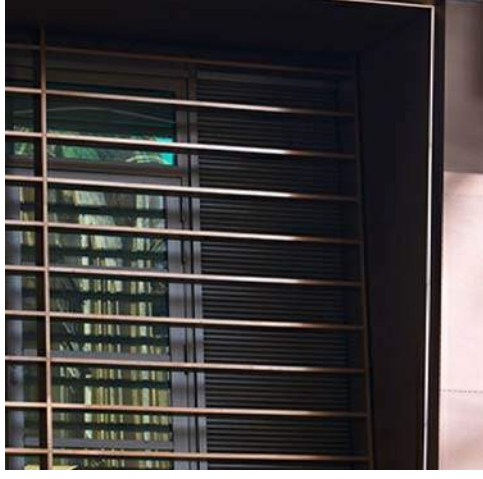

BRONZE SOLAR SCREEN

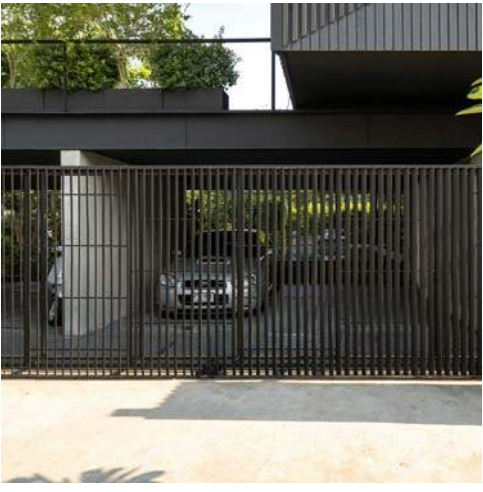

ALUMINUM FENCE / GATES

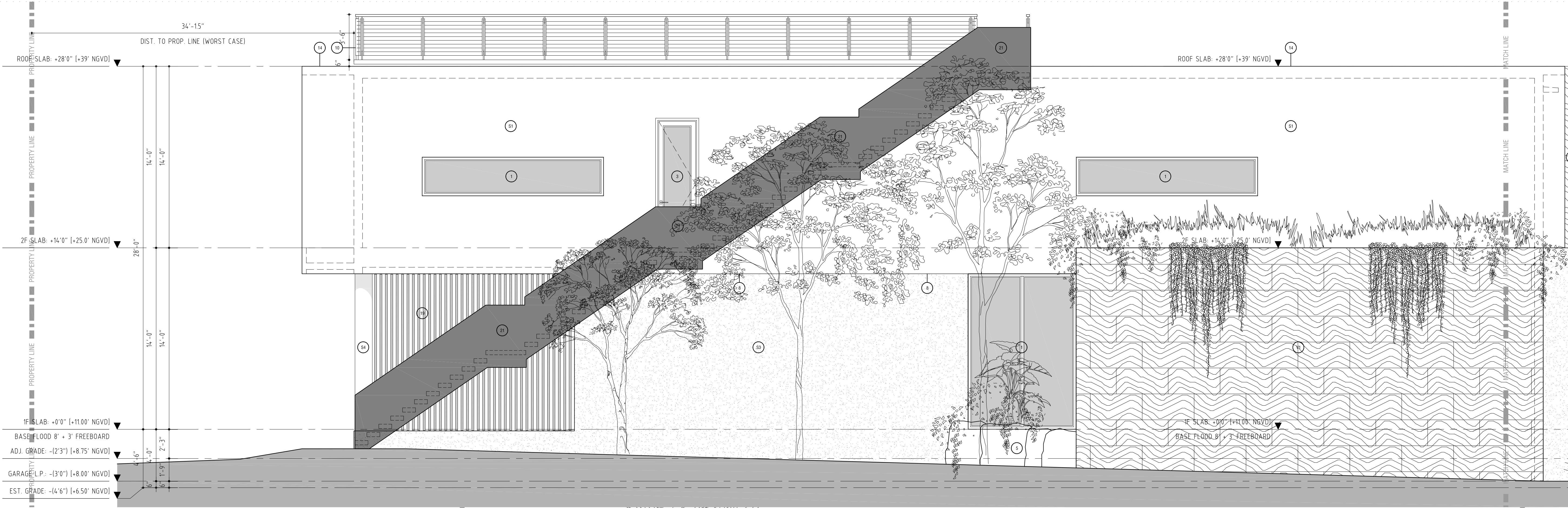

## 1 X E SOUTH ELEVATION (NO ACCSRY.)

1/4 SCALE

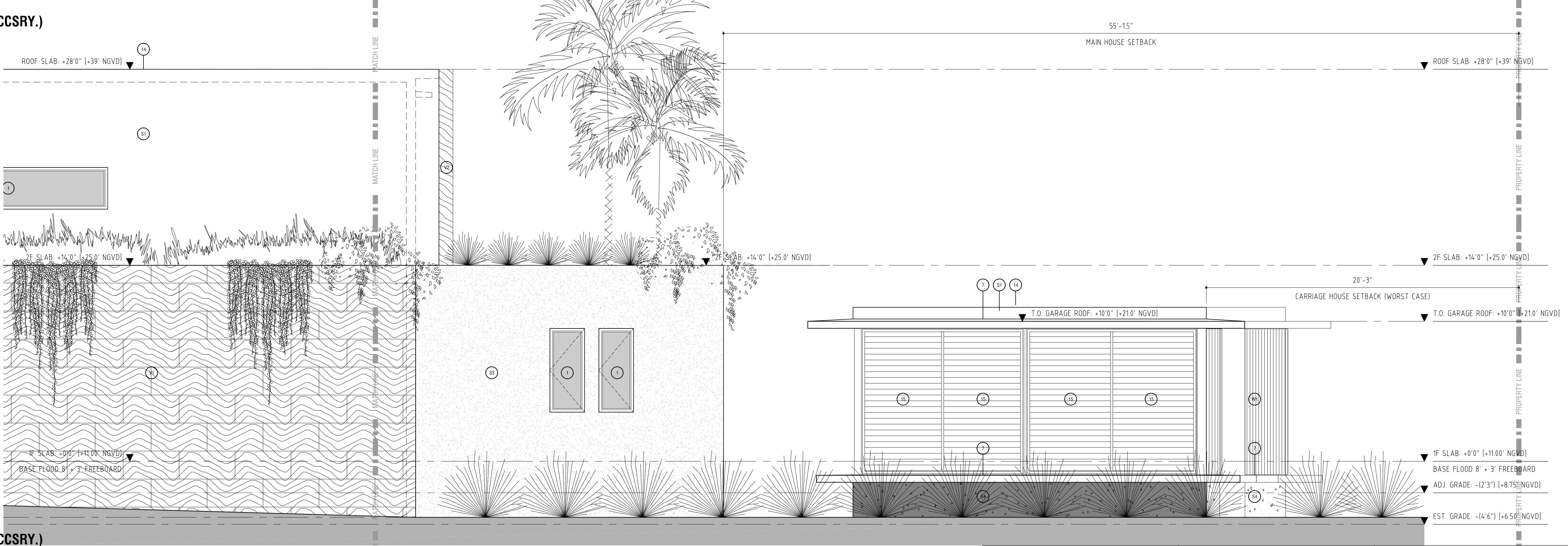

## 2 X E SOUTH ELEVATION (NO ACCSRY.)

1/4 SCALE

- (S1) NEW STUCCO - SMOOTH TROWEL FINISH WITH 15 GRIT SURFACE, CALCEM LIME-BASED PAINT, TYP. WHITE COLOR
- (S2) NEW STUCCO - SMOOTH TROWEL FINISH WITH 15 GRIT SURFACE, CALCEM LIME-BASED PAINT, TYP. DARK GREY
- (S3) NEW STUCCO - FINE SAND FLOAT FINISH, CALCEM LIME-BASED INTEGRATED PIGMENT, LIGHT GREY COLOR (PER SAMPLE), SEALED WITH URETHANE SPRAY SEALANT
- (S4) NEW STUCCO - AGGREGATE BEADED TEXTURE, CALCEM LIME-BASED INTEGRATED PIGMENT, DARK GREY COLOR (PER SAMPLE), SEALED WITH URETHANE SPRAY SEALANT
- (C1) CANTILEVERED EXPOSED CONCRETE TERRACE, GLASS BEADED TEXTURE WITH SMOOTH BRUSH BORDER, CALCEM LIME-BASED INTEGRATED PIGMENT, COLOR TBD, SEALED WITH URETHANE SPRAY SEALANT
- (V1) VERTICAL "FLORIDA KEYSTONE" SLAB FINISH V1 - 8" x 36" SLABS, 125" THICK STONE, 1/4" DRYSTACK GAPS -PREP CONCRETE w/ LATICRETE HYDRO-BAN COATING -SECURE w/ GALV. METAL CLIPS AND MORTAR BASE

- (V2) VERTICAL "VEIN-CUT UNFILLED TRAVERTINE" FINISH V2 - 3/4" THICK, 24" HT, 12/24/36 RANDOM LENGTHS, DRYSTACK 1/4" JOINTS -PREP CONCRETE w/ LATICRETE HYDRO-BAN COATING -SECURE w/ GALV. METAL CLIPS AND MORTAR BASE
- (V3) VERTICAL "FLORIDIAN OOLITE LIMESTONE BRICKS" FINISH V3 - SAW-CUT, 2.5" THICK, 4" HT, RANDOM LENGTHS, DRYSTACK -PREP CONCRETE w/ LATICRETE HYDRO-BAN COATING -SECURE w/ GALV. METAL CLIPS AND MORTAR BASE
- (W1) BRAZILIAN TEAK VERTICAL SLATTED WOOD FINISH STAINED & SEALED WITH SHIKENS® OVER "AIRSHIELD-LMP" LIQUID WATERPROOFING COATING (IGREY), 1X2 BROAD FORMAT w/ 1" GAPS, GC TO SUBMIT SHOP DWGS
- (1) IMPACT RESISTANT WINDOW, IMPACT GLAZING, DARK BRONZE "F4" ANODIZED, (EMERGENCY EGRESS AT BEDROOMS - IF APPLICABLE)
- (2) IMPACT RESISTANT SLIDING GLASS DOOR UNIT, IMPACT GLAZING, DARK BRONZE "F4" ANODIZED
- (3) IMPACT RESISTANT SWING DOOR UNIT, IMPACT GLAZING, DARK BRONZE "F4" ANODIZED

- (4) CANTILEVERED CONCRETE STEPS, CLAD IN CORAL STONE FINISH
- (5) OOLITE STONE LANDSCAPING BOULDER(S), TYP.
- (6) SOLID WOOD PIVOT MAIN ENTRY DOOR, FULL-HT SATIN NICKEL HANDLE PULL
- (7) DECORATIVE CONCRETE EYEBROW, WHITE PAINTED STUCCO FINISH OVER SILICA-AGGREGATED VULKEM WATERPROOFING
- (8) 3/4" SQUARE PVC STUCCO JOINT, CONTINUOUS
- (9) DARK BRONZE HURRICANE GARAGE DOOR
- (10) DARK BRONZE ALUMINUM POST AND RAILING SYSTEM, TYP.
- (11) DARK BRONZE EPOXY-COATED STEEL COLUMN (COLOR MATCH WINDOW FRAMES)
- (12) CANTILEVERED CONCRETE CANOPY w/ STUCCO FINISH OVER SILICA-AGGREGATED VULKEM WATERPROOFING, BRAZILIAN TEAK WOOD APPLIQUE AT SLAB UNDERSIDE

- (13) ALUMINUM PICKET GATE / FENCE ASSEMBLY, DARK BRONZE COLOR, SELF-LATCHING, SELF-CLOSING GATES
- (14) KEMPEROL "ZK PUR" COLD FLUID WATERPROOFING COATING + WHITE "KEMPEROUR DEXO" UV COATING OVER CONCRETE ROOF SLAB, TERMINATE PERIMETER w/ ANOD. ALUM. J-BEAD DRIP EDGE
- (15) DARK BRONZE ALUMINUM LOUVERED EQUIPMENT SCREEN (OPERABLE)
- (16) 150mls 2x2 ANOD. ALUM. SCUPPER (DECK DRAIN), TYP.
- (17) ADDRESS SIGNAGE, PIN-MOUNT CHROME LETTERS ON CORTEN STEEL PLATE
- (18) DARK BRONZE ALUMINUM SOLAR SCREEN, INSTALLED IN FRONT OF FIXED WINDOW WALL
- (19) DARK BRONZE ALUMINUM SOLAR BLADES, ANCHORED TOP AND BOTTOM
- (20) CANTILEVERED, EXPOSED CONCRETE STEPS, STAINED DARK GREY, ROUGH BROOM FINISH
- (21) 42" HT SOLID METAL GUARDRAIL, EPOXY COATED DARK GREY



|  |                         |              |
|--|-------------------------|--------------|
| ALL RIGHTS RESERVED. THESE DRAWINGS AND SPECIFICATIONS ARE INSTRUMENTS OF SERVICE AND SHALL REMAIN THE PROPERTY OF THE ARCHITECT. THE PROJECT FOR WHICH THEY WERE PREPARED IS EXECUTED OR NOT. THEY ARE NOT TO BE USED IN ANY MANNER ON OTHER PROJECTS OR EXTENDING TO THIS PROJECT EXCEPT BY WRITTEN AGREEMENT AND APPROPRIATE COMPENSATION TO THE ARCHITECT. REPRODUCTIONS OF SPECIFICATIONS WITHOUT THE WRITTEN CONSENT OF THE ARCHITECT IS PROHIBITED. |                         |              |
| 3017 FLAMINGO DRIVE, MIAMI BEACH, FL 33140   |                         |              |
| CLIENT   | (NAME WITHHELD)         | 305 900 0000 |
| LANDSCAPE  | FLY ENGINEERS           | 954 583 3237 |
| STRUCTURE  | REYES-GAVILAN ENGINEERS | 305 846 9928 |
| MEP  |                         | 305 800 0000 |
| LIGHTING DESIGN  |                         | 305 900 0000 |
| LOW VOLTAGE DESIGN   |                         | 305 900 0000 |
| POOL DESIGN  |                         | 305 900 0000 |
| SEALING ARCHITECT - DANIEL RITCHE AR95253  |                         |              |

ISSUED 2021 01 29

REVISED

SCALE  
1/4"=1'  
DESIGNATION  
ELEVATIONS

A504







1 X R FRONT RENDERING  
NTS



**D\VICE**

DESIGN STUDIO

610 733 4286 MADE @ DVICEINC.COM

COPYRIGHT 2020

|   |                         |              |
|---|-------------------------|--------------|
| ALL RIGHTS RESERVED. THESE DRAWINGS AND SPECIFICATIONS ARE INSTRUMENTS OF SERVICE AND SHALL REMAIN THE PROPERTY OF THE ARCHITECT. WHETHER THE PROJECT FOR WHICH THEY WERE PREPARED IS EXECUTED OR NOT, THEY ARE NOT TO BE USED IN ANY MANNER ON OTHER PROJECTS OR EXTENDING TO THIS PROJECT, EXCEPT BY WRITTEN AGREEMENT AND APPROPRIATE COMPENSATION TO THE ARCHITECT. REPRODUCTIONS OF SPECIFICATIONS WITHOUT THE WRITTEN CONSENT OF THE ARCHITECT IS PROHIBITED. |                         |              |
| 3017 FLAMINGO DRIVE, MIAMI BEACH, FL 33140  |                         |              |
| CLIENT  | (NAME WITHHELD)         | 305 000 0000 |
| LANDSCAPE   | PLF ENGINEERS           | 954 533 3237 |
| STRUCTURE   | REYES-GAVILAN ENGINEERS | 305 846 9928 |
| MEP   |                         | 305 500 0000 |
| LIGHTING DESIGN   |                         | 305 000 0000 |
| LOW VOLTAGE DESIGN  |                         | 305 000 0000 |
| POOL DESIGN   |                         | 305 000 0000 |
| SEALING ARCHITECT - DANIEL RITCHIE AR95253  |                         |              |

ISSUED 2021 01 29

REVISED

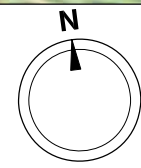

SCALE  
NTS  
DESIGNATION  
RENDERINGS

R100







1 X R FRONT RENDERINGS  
NTS

  
**D \ V I C E**  
X  
**DESIGN STUDIO**  
610 733 4286 MADE @ DVICEINC.COM  
COPYRIGHT 2020

ALL RIGHTS RESERVED. THESE DRAWINGS AND SPECIFICATIONS ARE INSTRUMENTS OF SERVICE AND SHALL REMAIN THE PROPERTY OF THE ARCHITECT. WHETHER THE PROJECT FOR WHICH THEY WERE PREPARED IS EXECUTED OR NOT, THEY ARE NOT TO BE USED IN ANY MANNER ON OTHER PROJECTS OR EXTENDING TO THIS PROJECT, EXCEPT BY WRITTEN AGREEMENT AND APPROPRIATE COMPENSATION TO THE ARCHITECT. REPRODUCTIONS OF SPECIFICATIONS WITHOUT THE WRITTEN CONSENT OF THE ARCHITECT IS PROHIBITED.

3017 FLAMINGO DRIVE, MIAMI BEACH, FL 33140

|                    |                         |              |
|--------------------|-------------------------|--------------|
| CLIENT             | (NAME WITHHELD)         | 305-000-0000 |
| LANDSCAPE          | PLF ENGINEERS           | 954-583-3237 |
| STRUCTURE          | REYES-GAVILAN ENGINEERS | 305-846-9928 |
| MEP                |                         | 305-880-0000 |
| LIGHTING DESIGN    |                         | 305-000-0000 |
| LOW VOLTAGE DESIGN |                         | 305-000-0000 |
| POOL DESIGN        |                         | 305-000-0000 |

SEALING ARCHITECT - DANIEL RITCHIE AR95253

ISSUED 2021 01 29  
REVISED

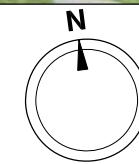

SCALE  
NTS  
DESIGNATION  
RENDERINGS

R101





1 X R REAR RENDERING  
NTS

SIGNATURE

BY ARCHITECT

D \ VICE

DESIGN STUDIO

610 733 4286 MADE @ DVCEINC.COM

COPYRIGHT 2020

|   |                         |              |
|---|-------------------------|--------------|
| ALL RIGHTS RESERVED. THESE DRAWINGS AND SPECIFICATIONS ARE INSTRUMENTS OF SERVICE AND SHALL REMAIN THE PROPERTY OF THE ARCHITECT. WHETHER THE PROJECT FOR WHICH THEY WERE PREPARED IS EXECUTED OR NOT, THEY ARE NOT TO BE USED IN ANY MANNER ON OTHER PROJECTS OR EXTENDING TO THIS PROJECT, EXCEPT BY WRITTEN AGREEMENT AND APPROPRIATE COMPENSATION TO THE ARCHITECT. REPRODUCTIONS OF SPECIFICATIONS WITHOUT THE WRITTEN CONSENT OF THE ARCHITECT IS PROHIBITED. |                         |              |
| 3017 FLAMINGO DRIVE, MIAMI BEACH, FL 33140  |                         |              |
| CLIENT  | (NAME WITHHELD)         | 305 000 0000 |
| LANDSCAPE   | PLF ENGINEERS           | 954 583 3237 |
| STRUCTURE   | REYES-GAVILAN ENGINEERS | 305 846 9928 |
| MEP   |                         | 305 500 0000 |
| LIGHTING DESIGN   |                         | 305 000 0000 |
| LOW VOLTAGE DESIGN  |                         | 305 000 0000 |
| POOL DESIGN   |                         | 305 000 0000 |
| SEALING ARCHITECT - DANIEL RITCHIE AR95253  |                         |              |

ISSUED 2021 01 29  
REVISED

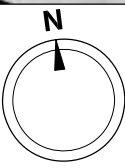

SCALE  
NTS  
DESIGNATION  
RENDERINGS

R102







1 X R REAR RENDERINGS  
NTS

  
**D\VICE**  
DESIGN STUDIO  
610 733 4286 MADE @ DVICEINC.COM  
COPYRIGHT 2020

ALL RIGHTS RESERVED. THESE DRAWINGS AND SPECIFICATIONS ARE INSTRUMENTS OF SERVICE AND SHALL REMAIN THE PROPERTY OF THE ARCHITECT. WHETHER THE PROJECT FOR WHICH THEY WERE PREPARED IS EXECUTED OR NOT, THEY ARE NOT TO BE USED IN ANY MANNER ON OTHER PROJECTS OR EXTENDING TO THIS PROJECT, EXCEPT BY WRITTEN AGREEMENT AND APPROPRIATE COMPENSATION TO THE ARCHITECT. REPRODUCTIONS OF SPECIFICATIONS WITHOUT THE WRITTEN CONSENT OF THE ARCHITECT IS PROHIBITED.

3017 FLAMINGO DRIVE, MIAMI BEACH, FL 33140

|                 |                         |              |
|-----------------|-------------------------|--------------|
| CLIENT          | (NAME WITHHELD)         | 305 900 0000 |
| LANDSCAPE       | PLF ENGINEERS           | 954 583 3237 |
| STRUCTURE       | REYES-GAVILAN ENGINEERS | 305 846 9928 |
| MEP             |                         | 305 900 0000 |
| LIGHTING DESIGN |                         | 305 900 0000 |
| POOL DESIGN     |                         | 305 900 0000 |

SEALING ARCHITECT - DANIEL RITCHIE AR95253

ISSUED 2021 01 29

REVISED

SCALE  
NTS  
DESIGNATION  
RENDERINGS

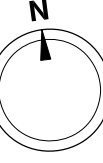

**R103**





1 X R REAR RENDERING  
NTS



ALL RIGHTS RESERVED. THESE DRAWINGS AND SPECIFICATIONS ARE INSTRUMENTS OF SERVICE AND SHALL REMAIN THE PROPERTY OF THE ARCHITECT. WHETHER THE PROJECT FOR WHICH THEY WERE PREPARED IS EXECUTED OR NOT, THEY ARE NOT TO BE USED IN ANY MANNER ON OTHER PROJECTS OR EXTENDING TO THIS PROJECT, EXCEPT BY WRITTEN AGREEMENT AND APPROPRIATE COMPENSATION TO THE ARCHITECT. REPRODUCTIONS OF SPECIFICATIONS WITHOUT THE WRITTEN CONSENT OF THE ARCHITECT IS PROHIBITED.

3017 FLAMINGO DRIVE, MIAMI BEACH, FL 33140

|                    |                         |              |
|--------------------|-------------------------|--------------|
| CLIENT             | (NAME WITHHELD)         | 305 000 0000 |
| LANDSCAPE          | PLF ENGINEERS           | 954 533 3237 |
| STRUCTURE          | REYES-GAVILAN ENGINEERS | 305 846 9928 |
| MEP                |                         | 305 500 0000 |
| LIGHTING DESIGN    |                         | 305 000 0000 |
| LOW VOLTAGE DESIGN |                         | 305 000 0000 |
| POOL DESIGN        |                         | 305 000 0000 |

SEALING ARCHITECT - DANIEL RITCHIE AR95253

ISSUED 2021 01 29

REVISED

SCALE  
NTS  
DESIGNATION  
RENDERINGS

R104

