

RESIDENTIAL TOWER

POOL ACCESS ELEVATOR

Digitally signed by Luis
O. Revuelta
DN:
E=INFO@Revuelta.com,
CN=Luis O. Revuelta,
O=Revuelta Architecture
International, L=Miami,
S=Florida, C=US
Reason: I am the author
of this document
Date: 2021.03.17
15:52:30-04'00'

Luis O. Revuelta

These Design And Drawings Are The Copyrighted Property Of Revuelta Architecture International P.A. and May Not Be Reproduced, Excerpted, or Modified Without the Written Consent of the Architect. File: BIM/Draw/041 - BIM/Head Base for ARCH/CAD 23_1033_ AMAN HOTEL & RESIDENCES/AMAN HOTEL & RESIDENCES - MAIN - By: cecilia - Date: 3/17/2021

NOT FOR CONSTRUCTION

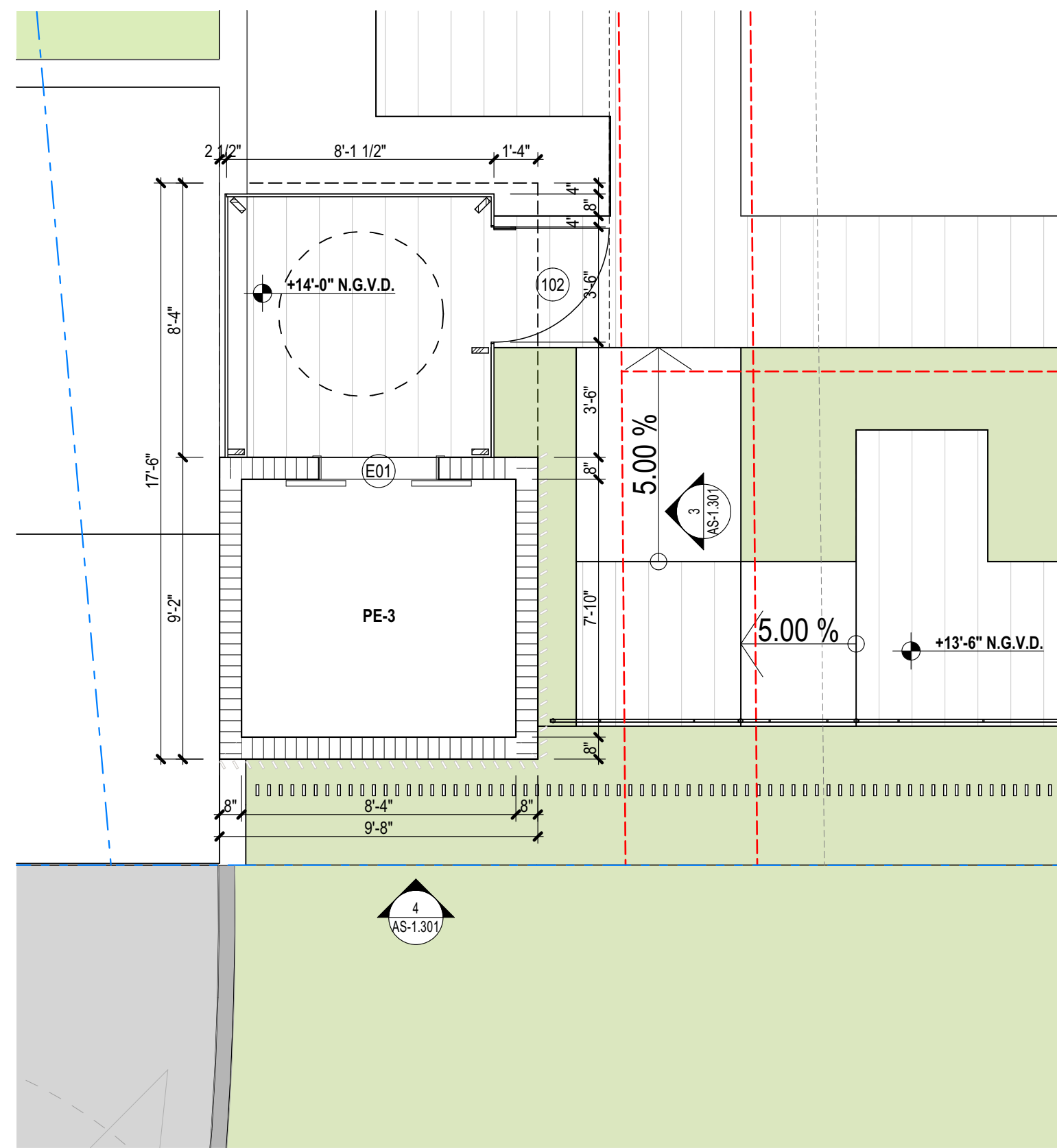

SOUTH ELEVATOR FLOOR PLAN

SCALE: 1/4" = 1'-0"

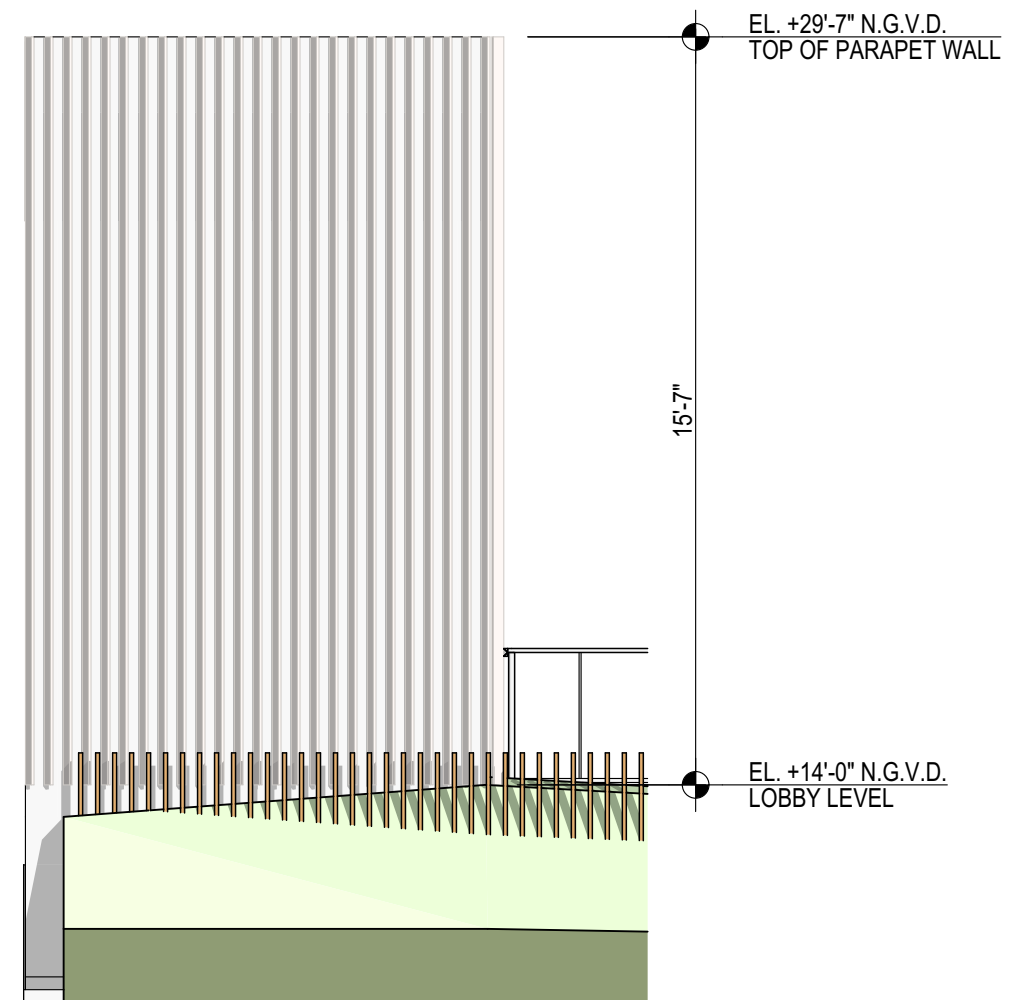

SOUTH ELEVATOR - SOUTH ELEVATION

SCALE: 1/4" = 1'-0"

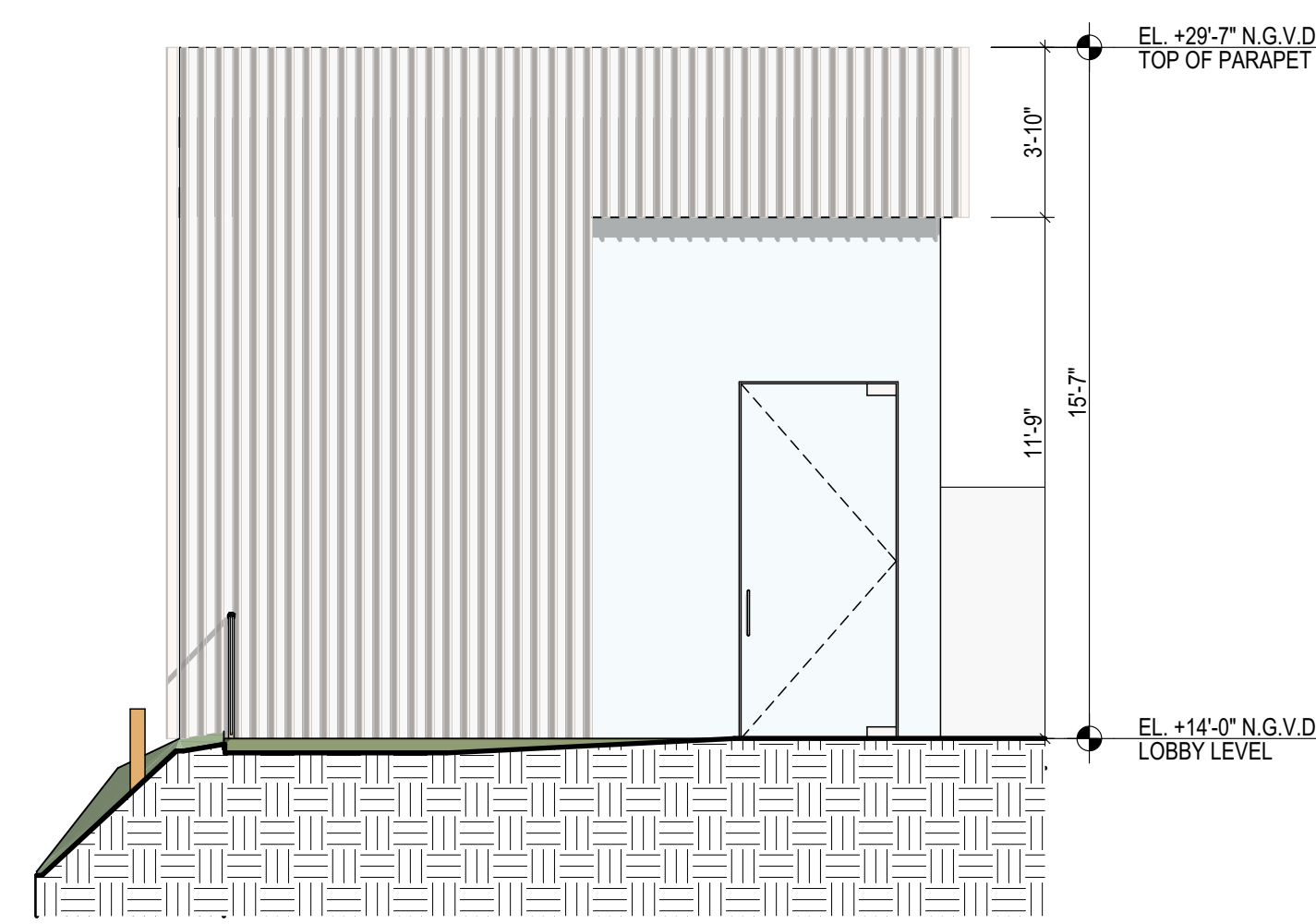

SOUTH ELEVATOR - EAST ELEVATION

SCALE: 1/4" = 1'-0"

NOTE: ELEVATOR GLASS ENCLOSURE SCREEN ELEMENT TO MATCH PROPOSED TOWER LOUVER FEATURE SHOWN BELOW:

HONEY WHITE - RESILIENT MATERIALITY
WOOD PRINT ALUMINIUM

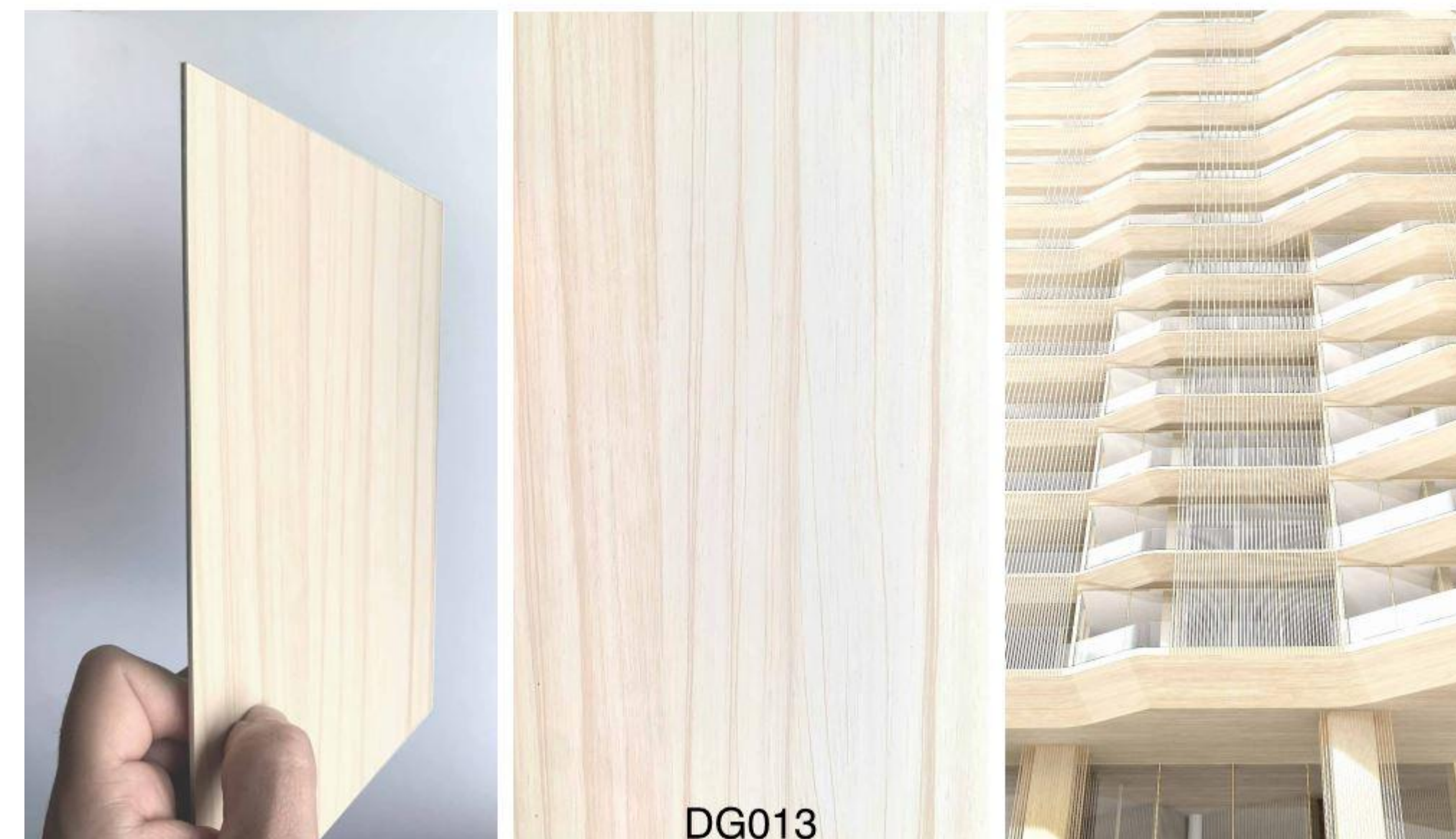

DG013

RESIDENCES POOL ACCESS ELEVATOR

revuelta
architecture
international

Miami
Santiago, Chile
revuelta-architecture.com
2950 SW 27TH AVE
SUITE 110
MIAMI, FL 33133
T: 305.590.5000
F: 305.590.5040

Project
**AMAN HOTEL AND
RESIDENCES**
3425 COLLINS AVE.
MIAMI, FL 33140

Owner Information

OKO GROUP
4100 N.E. 2ND AVENUE
MIAMI, FL 33137
(305) 573-1158

Digitally signed by Luis O. Revuelta
DN:
c=CH, o=Luis O. Revuelta, ou=Revuelta Architecture International, L=Miami, S=Florida, CN=Luis O. Revuelta
Reason: I am the author of this document
Date: 2021.03.17 15:52:57-0400

Luis O. Revuelta
AR-0007972

HPB - May 11, 2021

Date
03-17-2021

Scale
AS SHOWN

Project No.
1933

Sheet Name
RESIDENCES POOL ACCESS

ELEVATOR

Sheet No.
AS-1.301

HISTORIC HOTEL TOWER GUARDHOUSE

Digitally signed by Luis O.
Revuelta
DN:
E=INFO@Revuelta.com,
CN=Luis O. Revuelta,
O=Revuelta Architecture
International, L=Miami,
S=Florida, C=US
Reason: I am the author
of this document
Date: 2021.03.17
15:53:15-04'00'

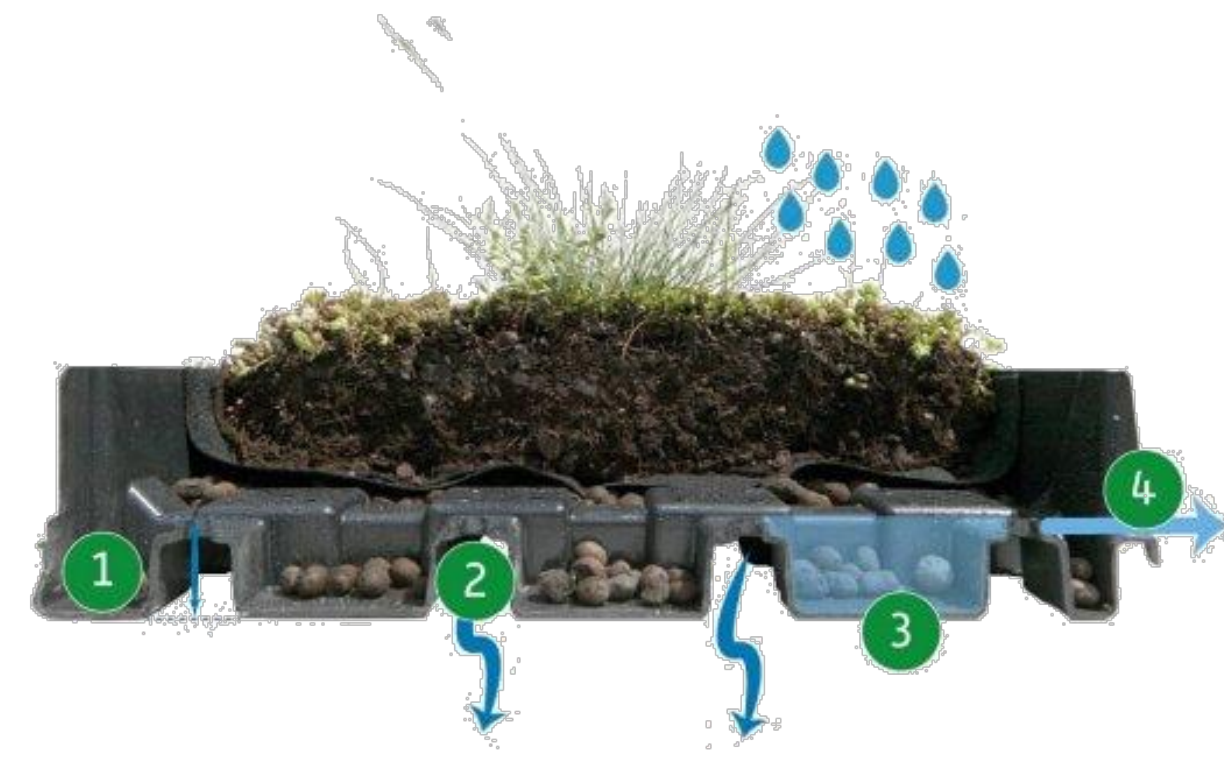
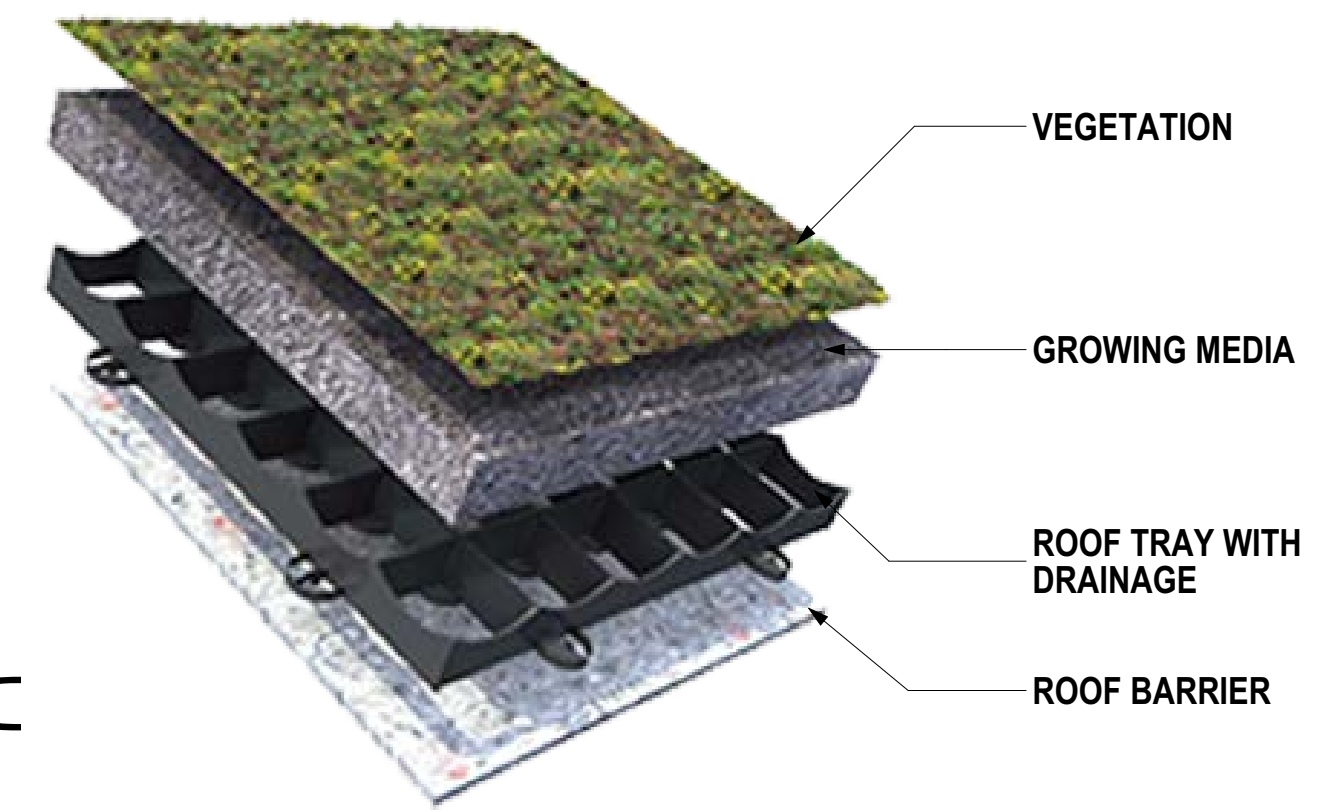
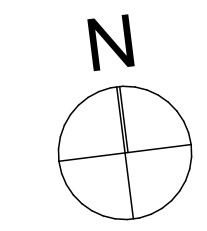
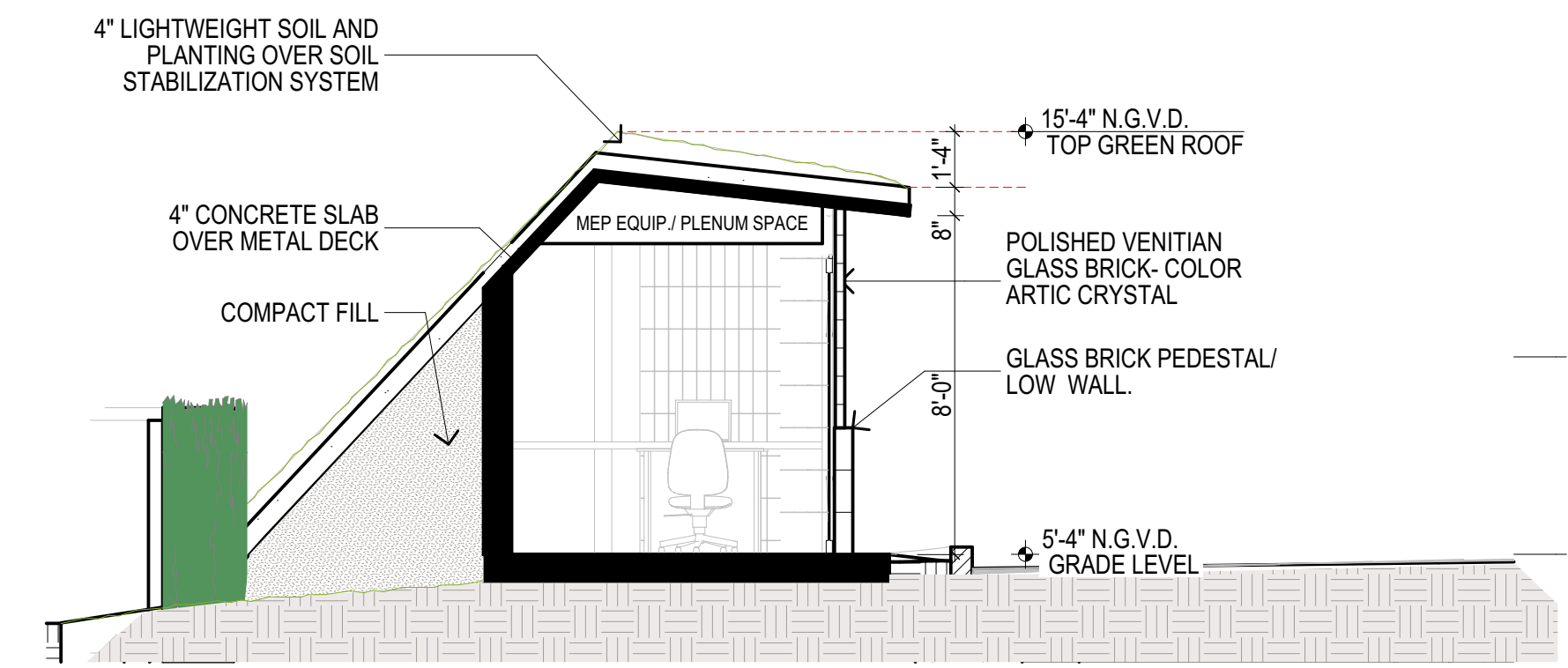
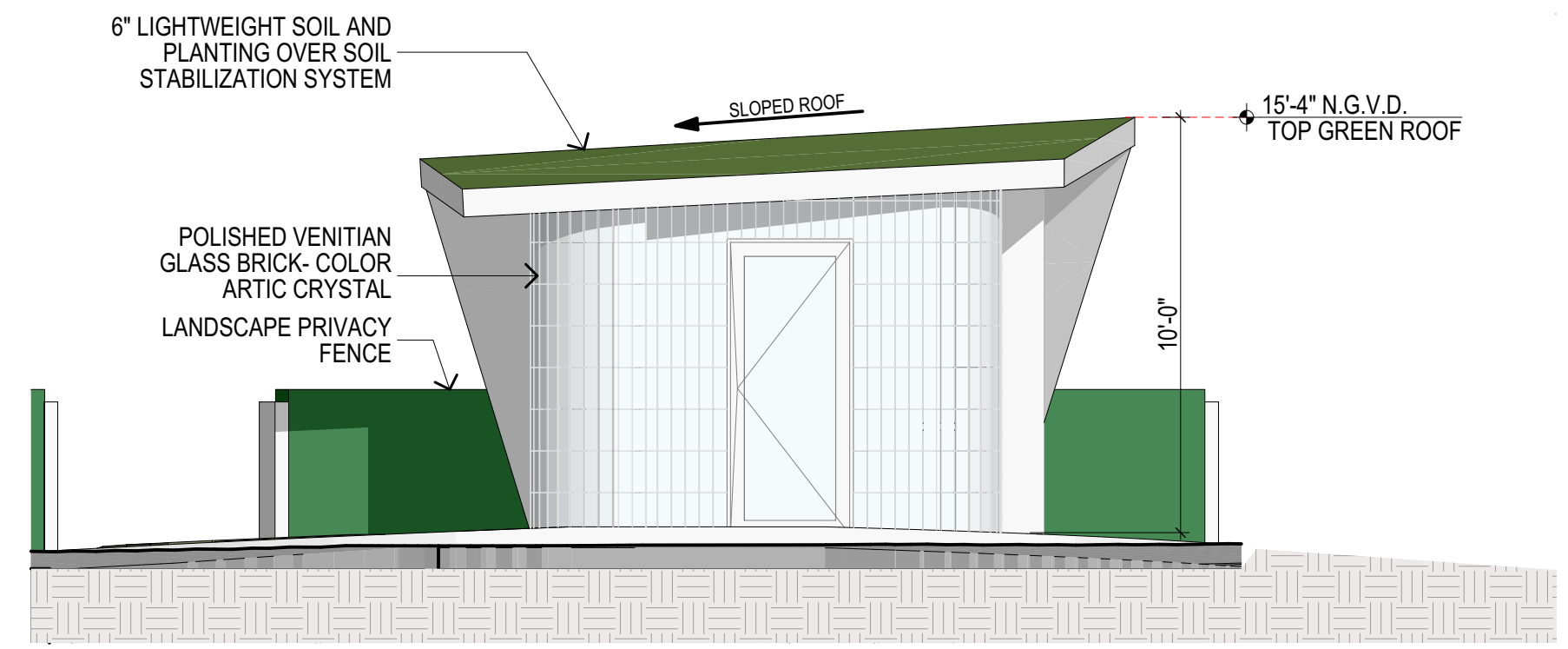
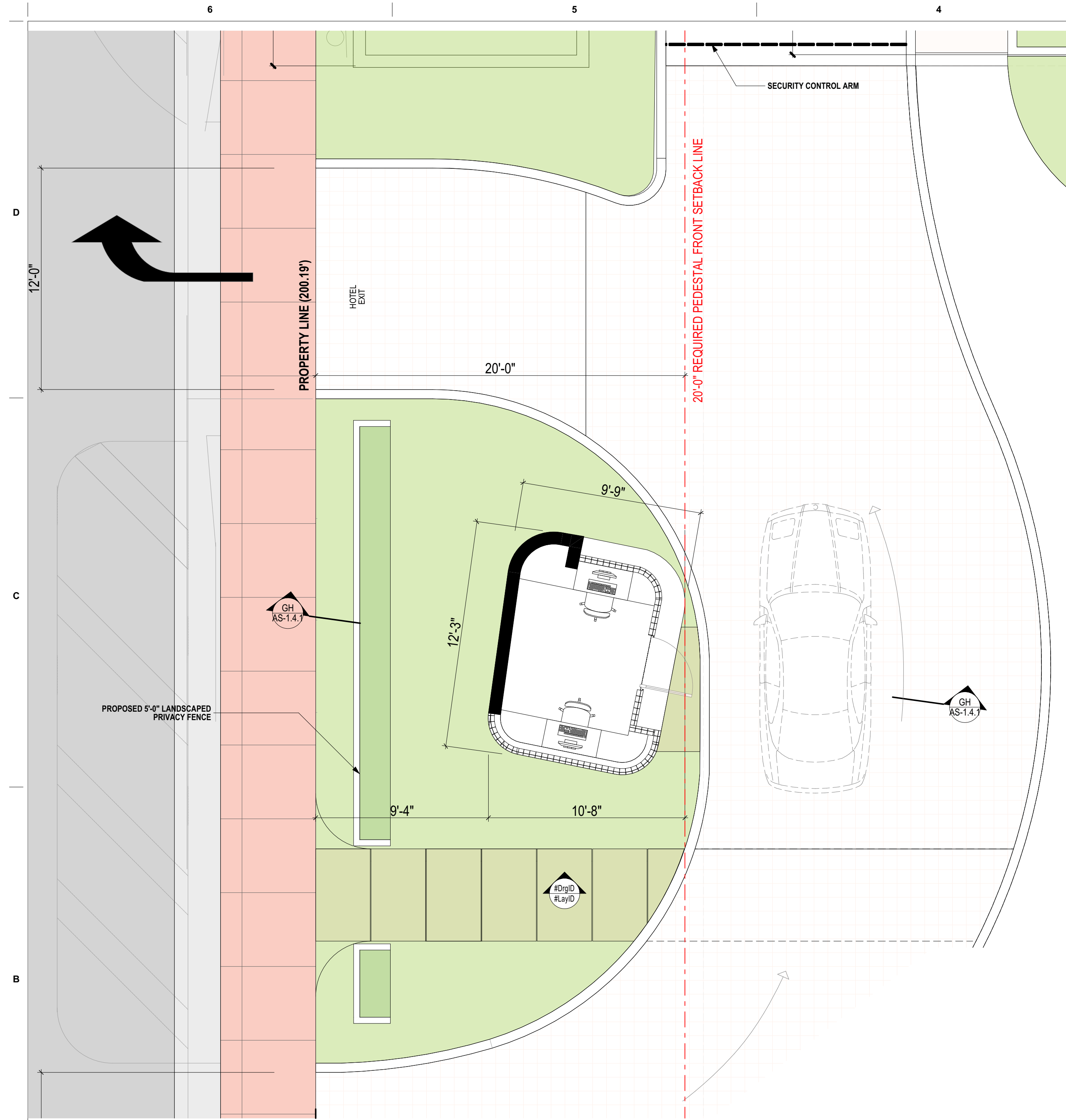

1. The substrate is protected from pooling water, which can harm plants.
2. Excess water is drained off.
3. Rainwater is retained.
4. The water circulates from tray to tray.

revuelta
architecture
international

Miami
Santiago, Chile
revuelta-architecture.com
2950 SW 27TH AVE
SUITE 110
MIAMI, FL 33133
T. 305.590.5000
F. 305.590.5040

**AMAN HOTEL AND
RESIDENCES**
3425 COLLINS AVE.
MIAMI, FL 33140

Owner Information

OKO GROUP
4100 N.E. 2ND AVENUE
MIAMI, FL 33137
(305) 573-1158

Digitally signed by Luis O. Revuelta
DN: cn=Luis O. Revuelta, ou=Revuelta Architecture International, L=Miami, S=Florida, C=US
Reason: I am the author of the document.
Date: 2021.03.17
15:53:35-0400

Luis O. Revuelta
AR-0009792

HPB - May 11, 2021

Date

03-17-2021

Scale

AS SHOWN

Project No.

1933

Sheet Name
**GUARDHOUSE ENLARGED
PLAN, ELEVATION & SECTION**

Sheet No.

AS-1.4.1

RESIDENTIAL TOWER GLASS PAVILION

Digitally signed by Luis O. Revuelta
DN:
E=INFO@Revuelta.com,
CN=Luis O. Revuelta,
O=Revuelta Architecture
International, L=Miami,
S=Florida, C=US
Reason: I am the author
of this document
Date: 2021.03.17
15:53:53-04'00'

NOT FOR CONSTRUCTION

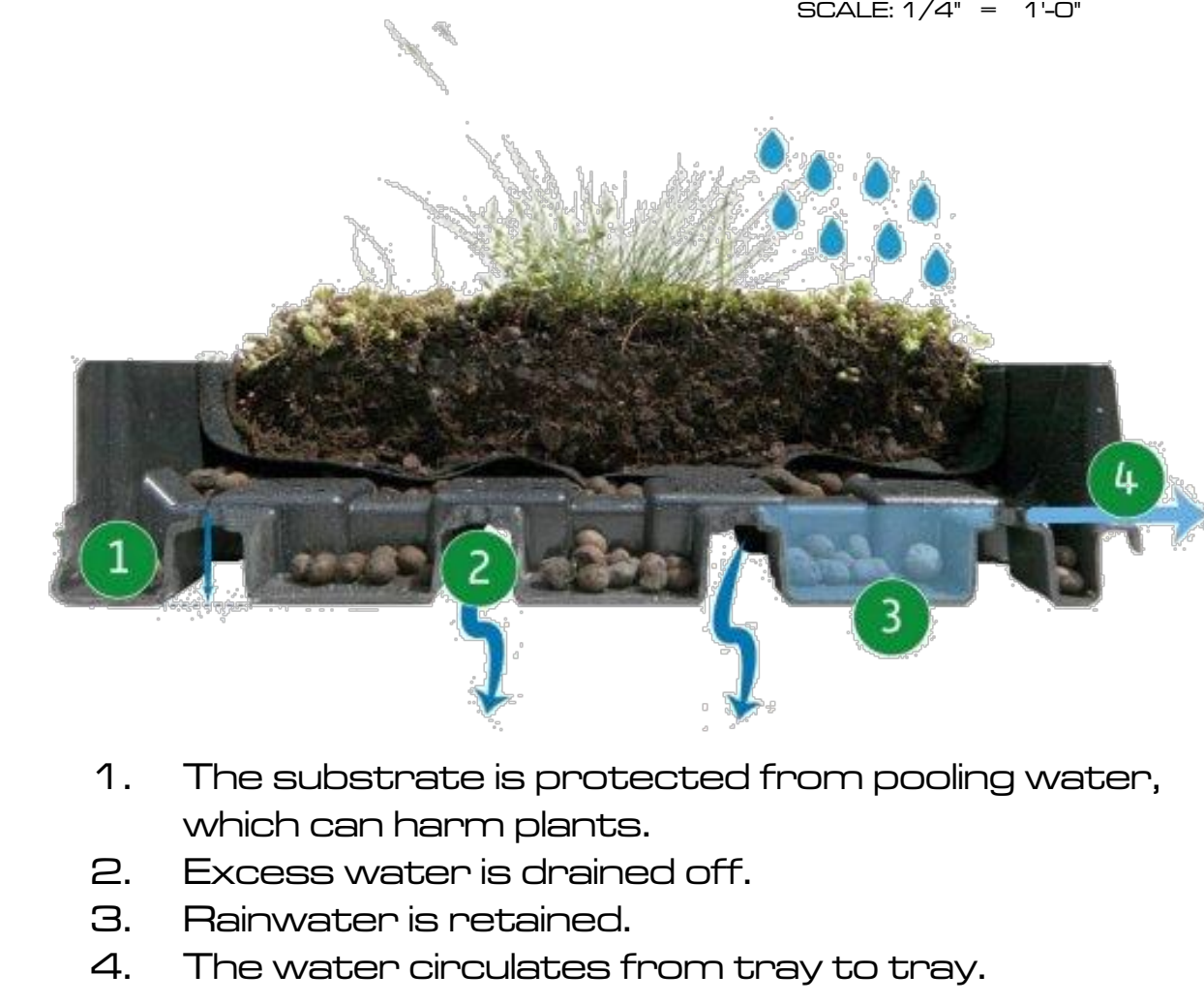
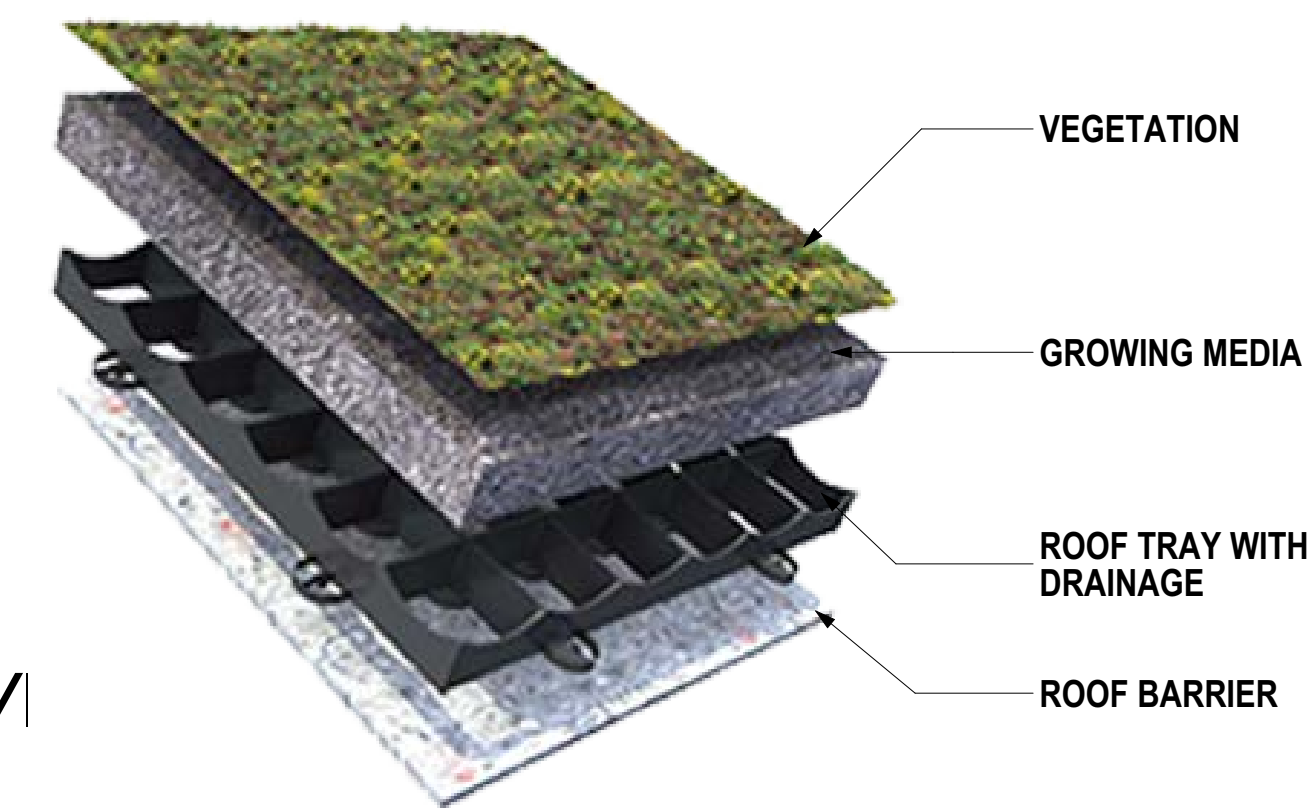
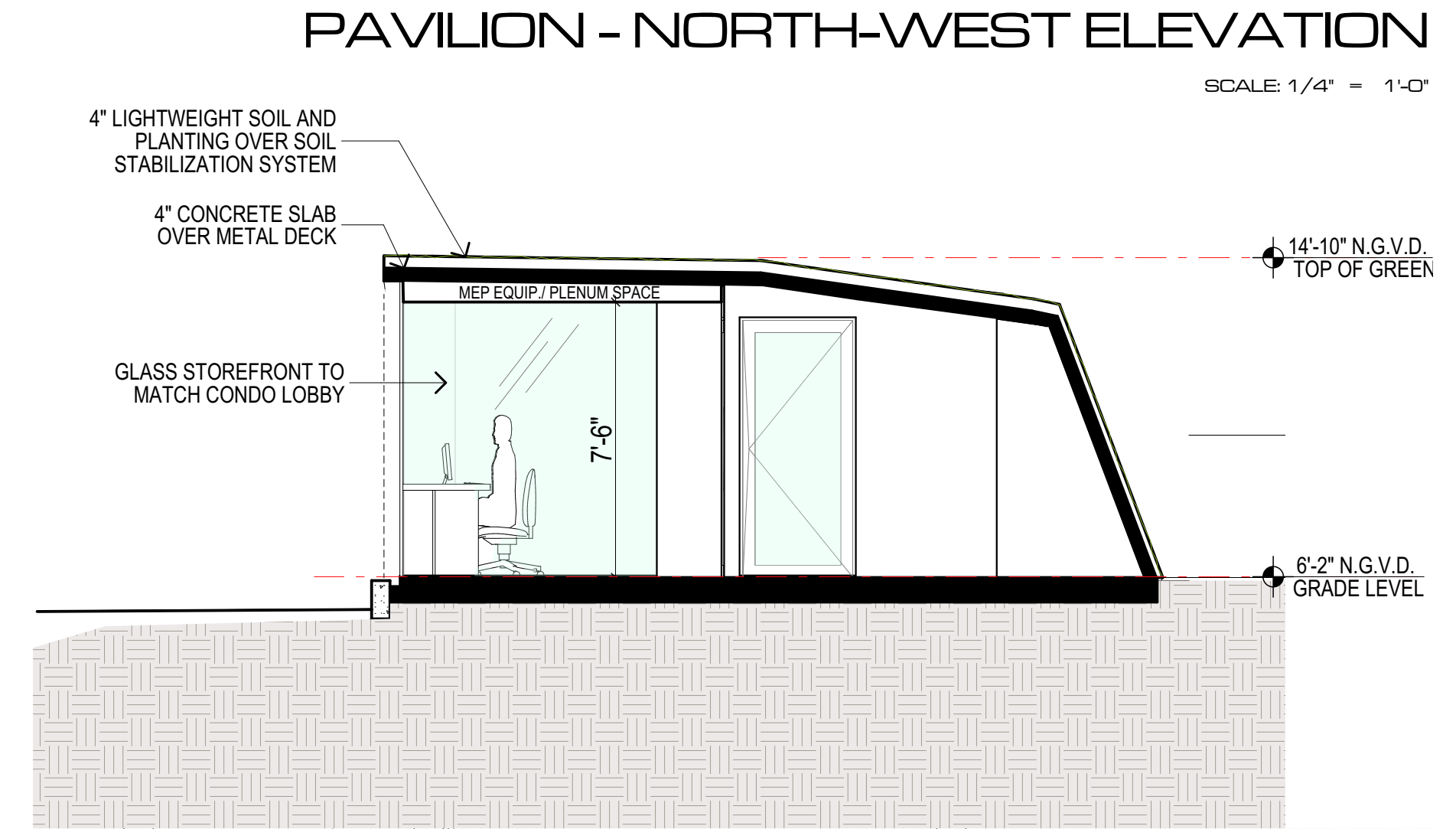
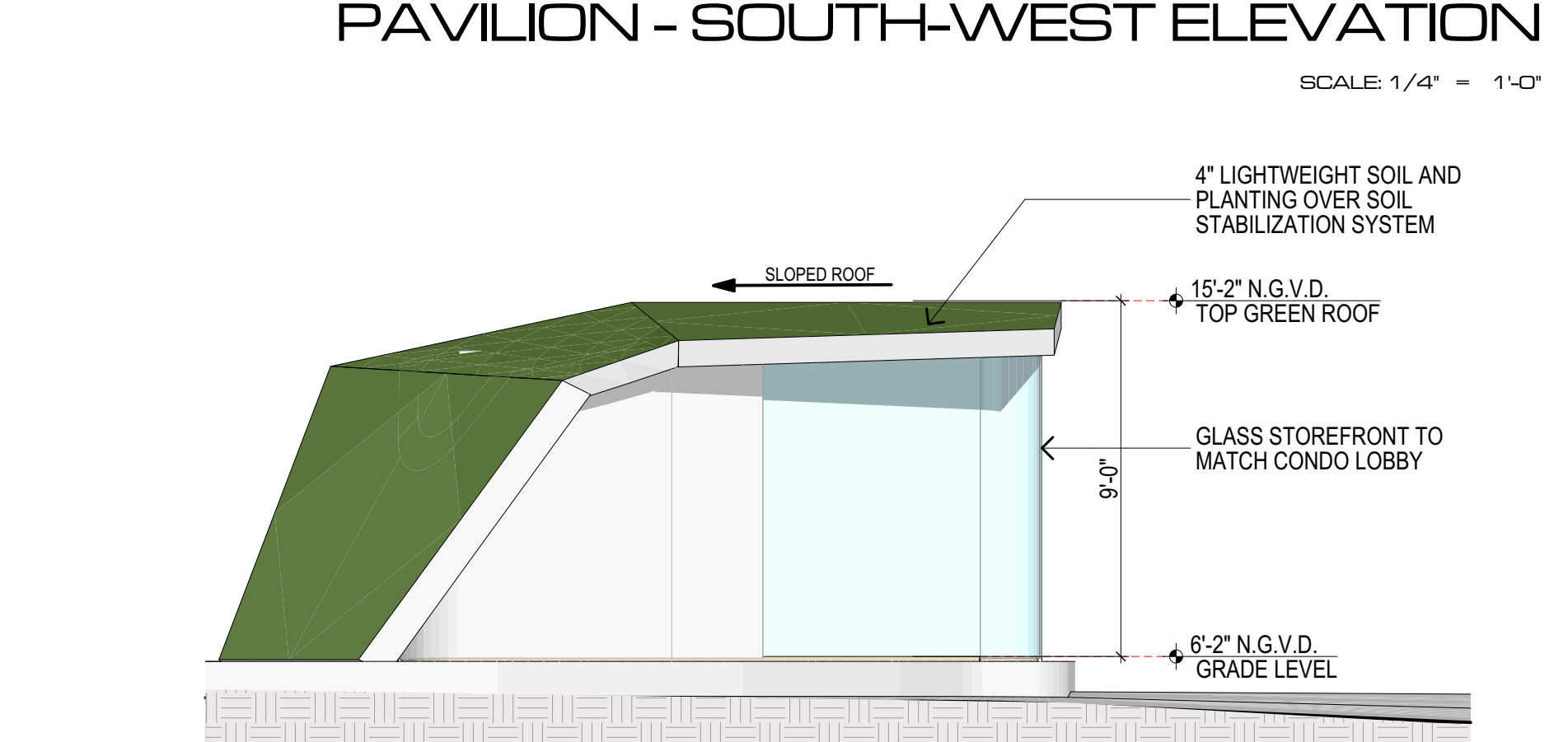
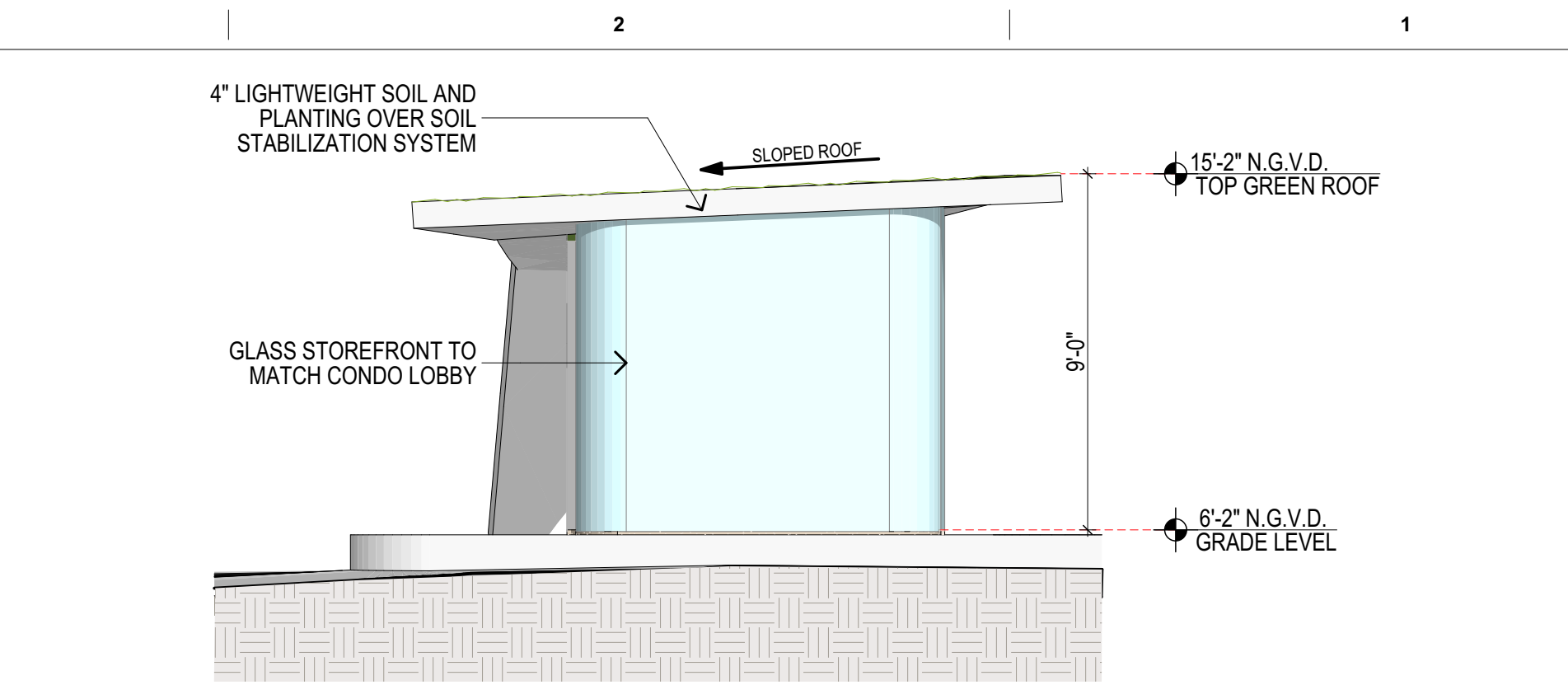
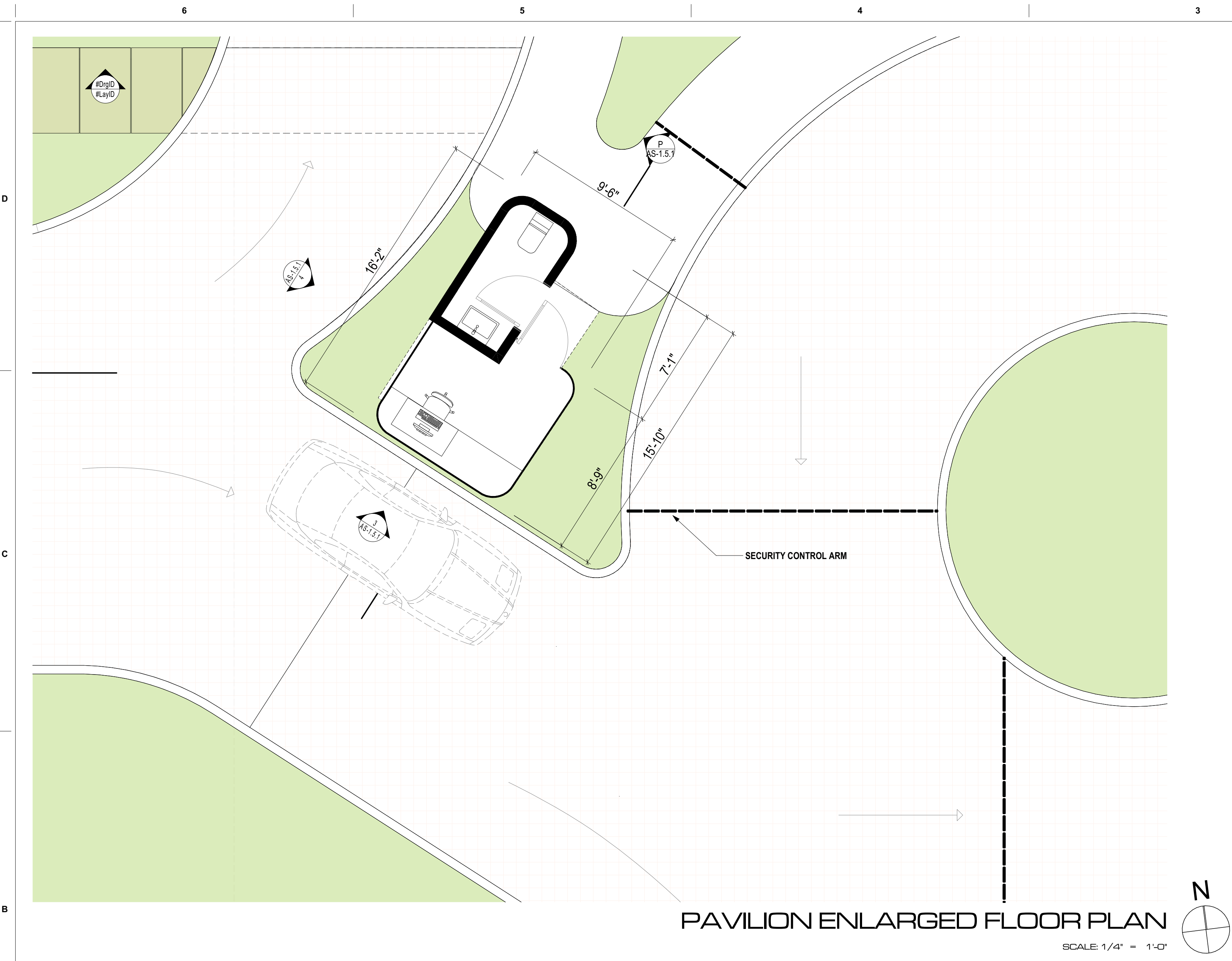

revuelta
architecture
international

Miami
Santiago, Chile
revuelta-architecture.com
2950 SW 27TH AVE
SUITE 110
MIAMI, FL 33133
T: 305.590.5000
F: 305.590.5040

**AMAN HOTEL AND
RESIDENCES**
3425 COLLINS AVE.
MIAMI, FL 33140

Owner Information
OKO GROUP
4100 N.E. 2ND AVENUE
MIAMI, FL 33137
(305) 573-1158

Digitally signed by Luis O. Revuelta
DN:
cN=LO Revuelta, o=Revuelta Architecture
International, ou=Revuelta Architecture
International, st=Florida, c=US
Luis O. Revuelta is the author
of this document
Date: 2021.05.17
15:54:11-0400'

Luis O. Revuelta
AR-0007972

HPB - May 11, 2021

Date
03-17-2021

Scale
AS SHOWN

Project No.
1933

Sheet Name
PAVILION ENLARGED PLAN,
ELEVATION & SECTION

Sheet No.
AS-1.5.1

These Design And Drawings Are The Copyrighted Property Of Revuelta Architecture International P.A. and May Not Be Reproduced, Excerpted, or Modified Without the Written Consent of the Architect.
File: BIM/02007_0412_BIM_Ground 23_1033_AMAN HOTEL & RESIDENCES - MAIN HOTEL & RESIDENCES - MAIN - 03/17/2021

NOT FOR CONSTRUCTION



STREET VIEW FROM COLLINS

revuelta
architecture
international

Miami
Santiago, Chile
revuelta-architecture.com
2950 SW 27TH AVE
SUITE 110
MIAMI, FL 33133
T: 305.590.5000
F: 305.590.5040

Project
**AMAN HOTEL AND
RESIDENCES**
3425 COLLINS AVE.
MIAMI, FL 33140

Owner Information
OKO GROUP
4100 N.E. 2ND AVENUE
MIAMI, FL 33137
(305) 573-1158

Digitally signed by Luis O. Revuelta
DN:
c=CH, o=Luis O. Revuelta,
ou=Revuelta Architecture
International, cn=Luis O. Revuelta,
email=lrevuelta@revuelta.com
Reason: I am the author
of this document
Date: 2021.03.17
15:54:32-0400'

Luis O. Revuelta
AR-0007972

HPB - May 11, 2021

Date
03-17-2021

Scale
AS SHOWN

Project No.
1933

Sheet Name
STREET VIEW FROM COLLINS

Sheet No.
AS-1.6



STREET VIEW PERSPECTIVE

NOT FOR CONSTRUCTION
 These Design And Drawings Are The Copyrighted Property Of Revuelta Architecture International P.A. and May Not Be Reproduced, Excerpted, or Modified Without the Written Consent of the Architect.
 File: BIM/Output: RALP_BIM/Output: ARCH/CAD 23_1033_ AMAN HOTEL & RESIDENCES - MAIN_01_02.rvt Date: 3/17/2021

revuelta
architecture
international

Miami
Santiago, Chile
revuelta-architecture.com
2950 SW 27TH AVE
SUITE 110
MIAMI, FL 33133
T: 305.590.5000
F: 305.590.5040

**AMAN HOTEL AND
RESIDENCES**

3425 COLLINS AVE.
MIAMI, FL 33140

Owner Information
OKO GROUP
4100 N.E. 2ND AVENUE
MIAMI, FL 33137
(305) 573-1158

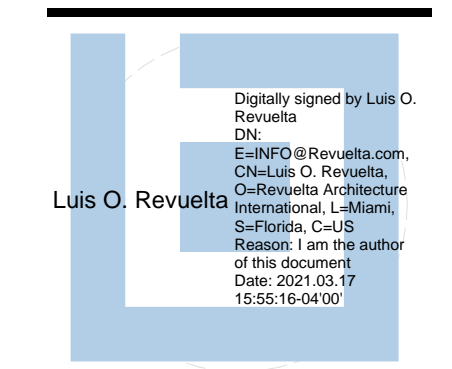

Luis O. Revuelta
AR-0007972

HPB - May 11, 2021

Date
03-17-2021
Scale
AS SHOWN
Project No.
1933

Sheet Name
STREET VIEW PERSPECTIVE

Sheet No.
AS-1.6