

These Design And Drawings Are The Copyrighted Property Of Revuelta Architecture International P.A. and May Not Be Reproduced, Excerpted, or Modified in Any Manner Without the Written Consent of the Architect.  
 File: BIM2020-19-11-2021-AMAN HOTEL & RESIDENCES - MAIN - BY 0504270 - DATE: 3/17/2021

NOT FOR CONSTRUCTION

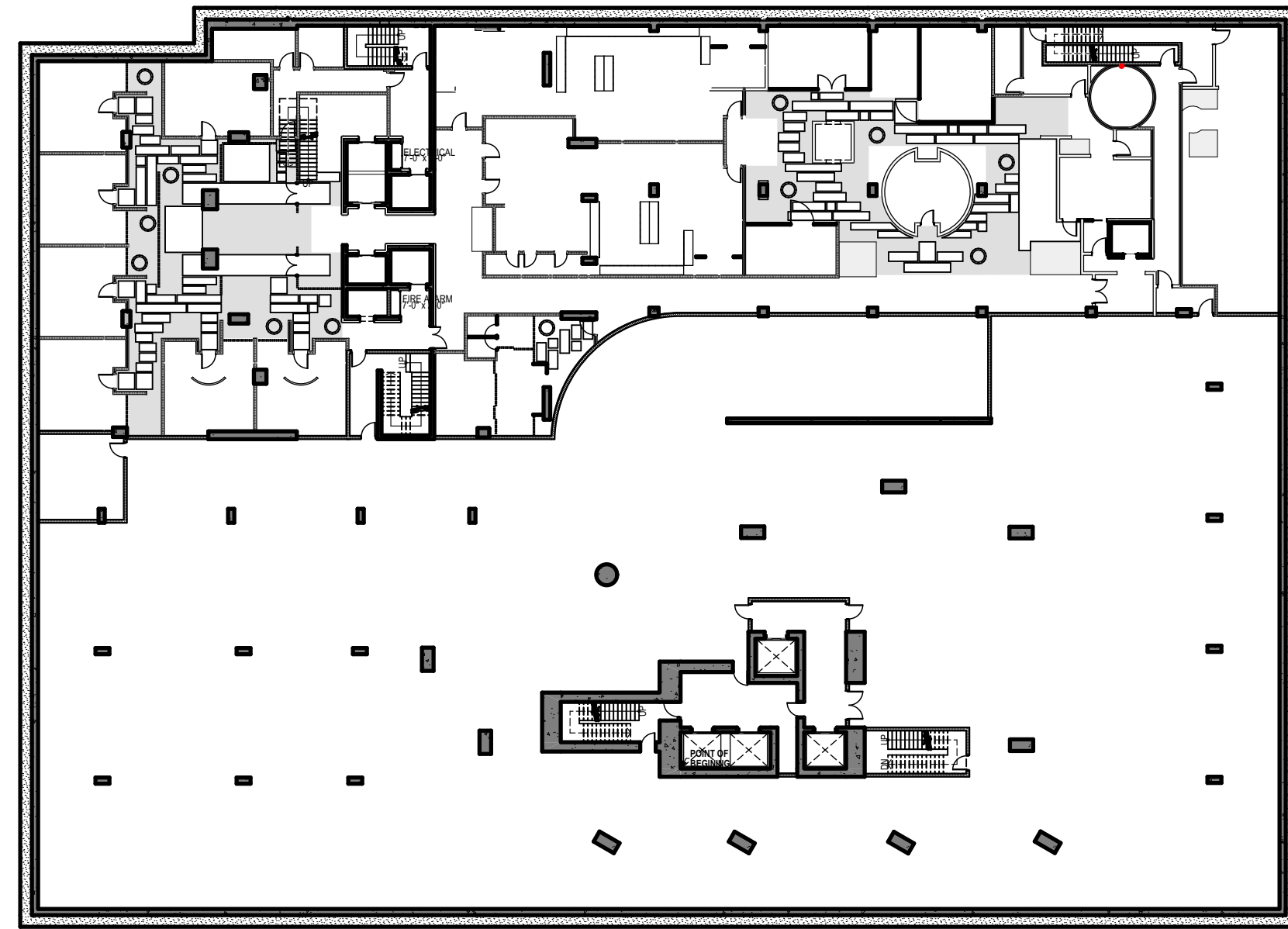

**BASEMENT LEVEL -3 BELOW GRADE**

SCALE: 1/32" = 1'-0"  
 FAR = 0 SF

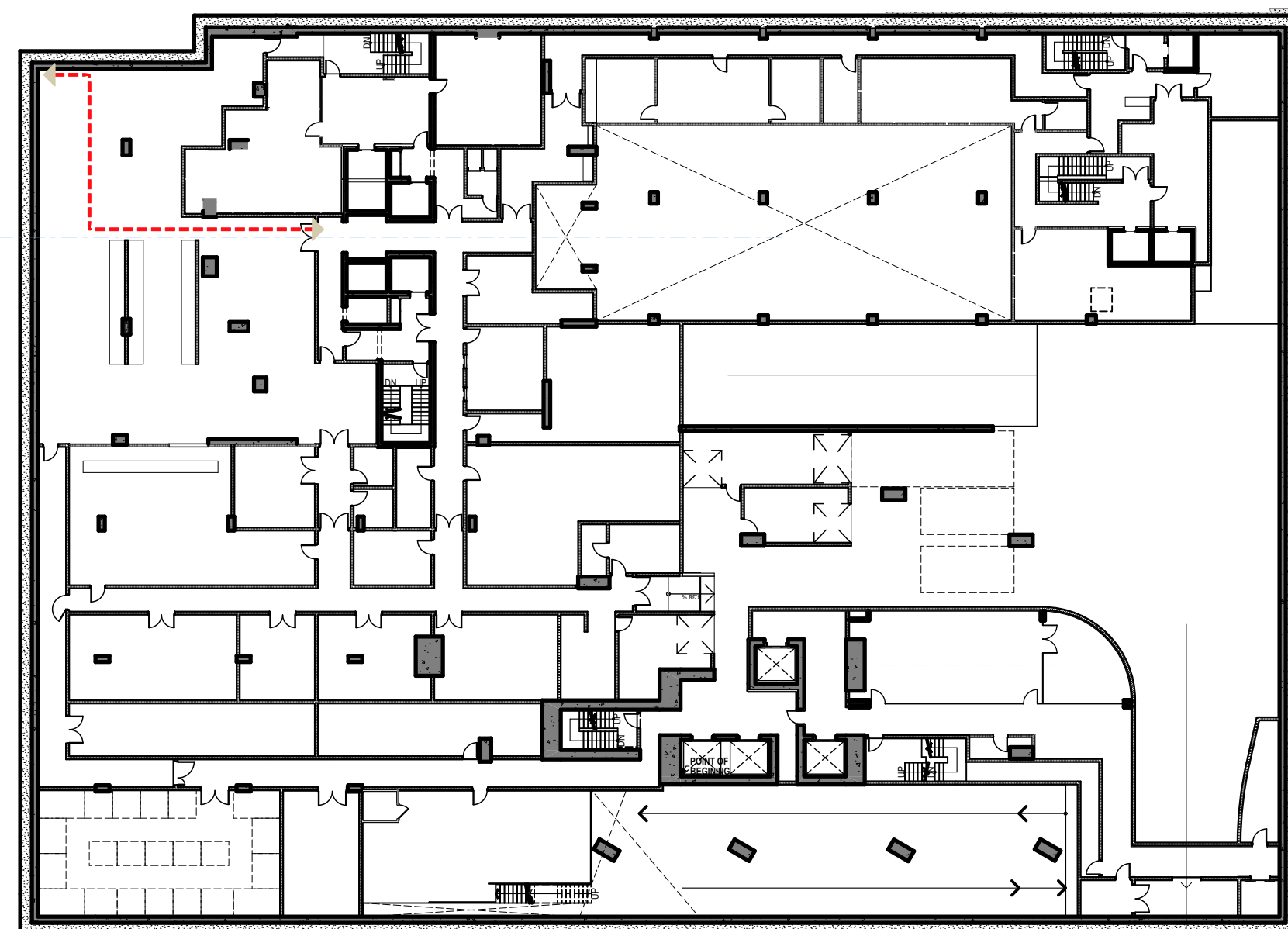

**BASEMENT LEVEL -1 BELOW GRADE**

SCALE: 1/32" = 1'-0"  
 FAR = 0 SF

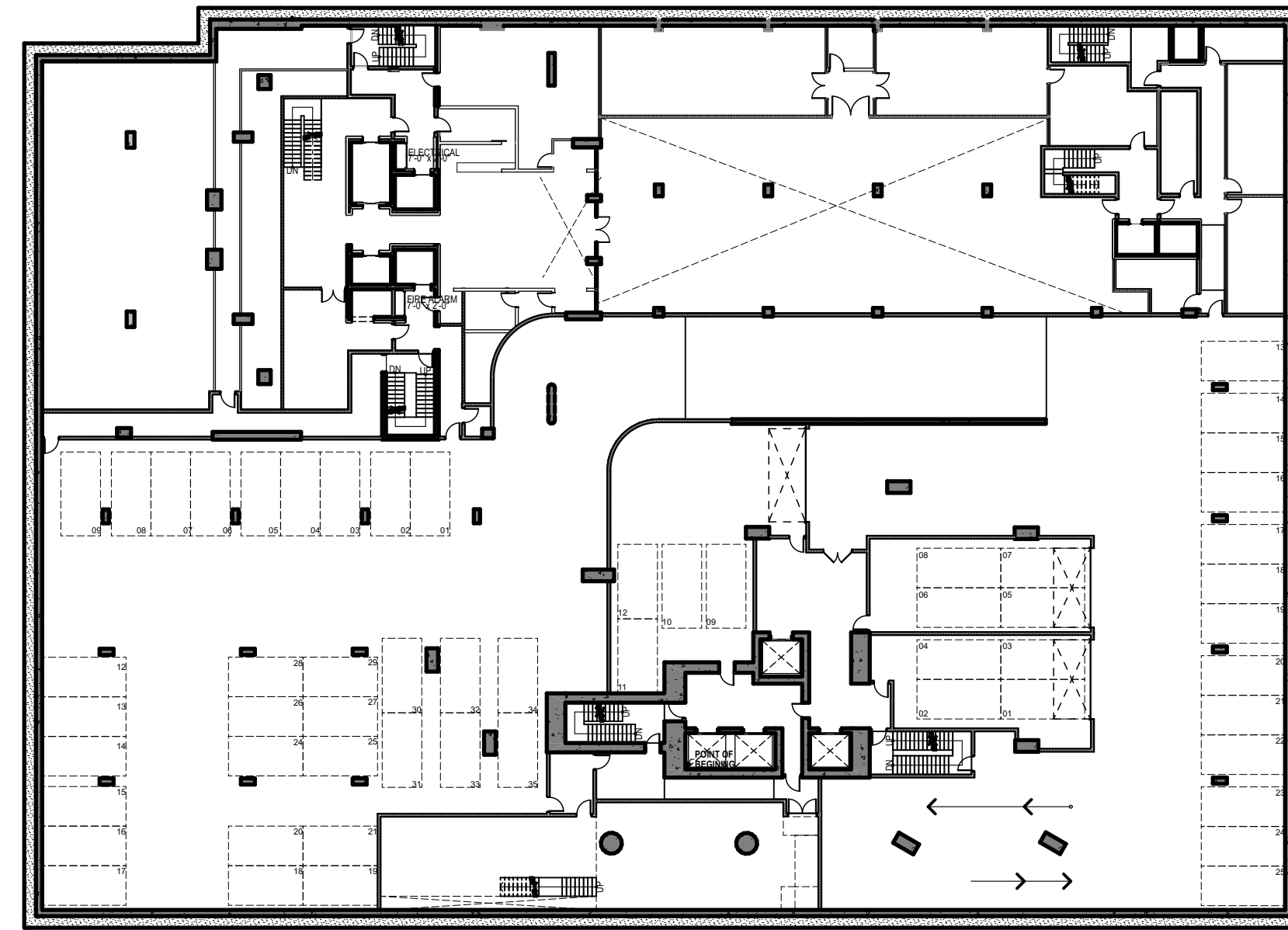

**BASEMENT LEVEL -2 BELOW GRADE**

SCALE: 1/32" = 1'-0"  
 FAR = 0 SF

PROPOSED F.A.R.

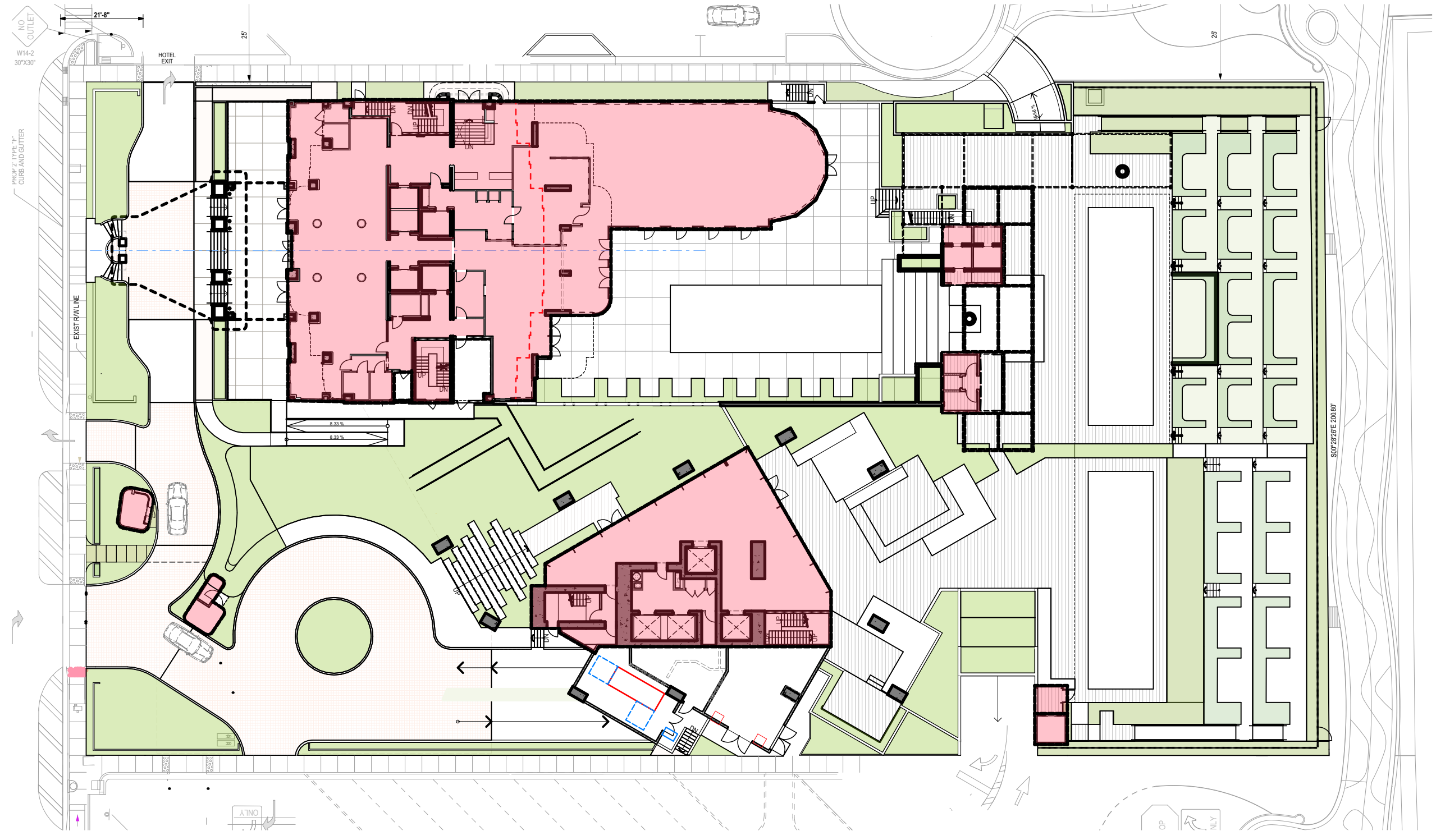

FAR HOTEL = 10,668 SF  
 FAR RESIDENCES = 3,778 SF

**F.A.R. DIAGRAMS - PROPOSED**

**revuelta**  
 architecture  
 international  
 Miami  
 Santiago, Chile  
 revuelta-architecture.com  
 2950 SW 27TH AVE  
 SUITE 110  
 MIAMI, FL 33133  
 T: 305.560.5000  
 F: 305.560.5040

**AMAN HOTEL AND  
 RESIDENCES**  
 3425 COLLINS AVE.  
 MIAMI, FL 33140

Owner Information  
**OKO GROUP**  
 4100 N.E. 2ND AVENUE  
 MIAMI, FL 33137  
 (305) 573-1158

Digitally signed by Luis O. Revuelta  
 DN:  
 cn=Luis O. Revuelta,  
 ou=Revuelta Architecture  
 International, Ltd.,  
 s=Florida, c=US  
 Reason: I am the author  
 of the document  
 Date: 2021.03.17  
 15:43:33-0400

Luis O. Revuelta  
 AR-0007972

**HPB - May 11, 2021**

Date  
 03-17-2021  
 Scale  
 AS SHOWN  
 Project No.  
 1933

Sheet Name  
 F.A.R. DIAGRAMS - PROPOSED

Sheet No.  
**A-004**



NOT FOR CONSTRUCTION

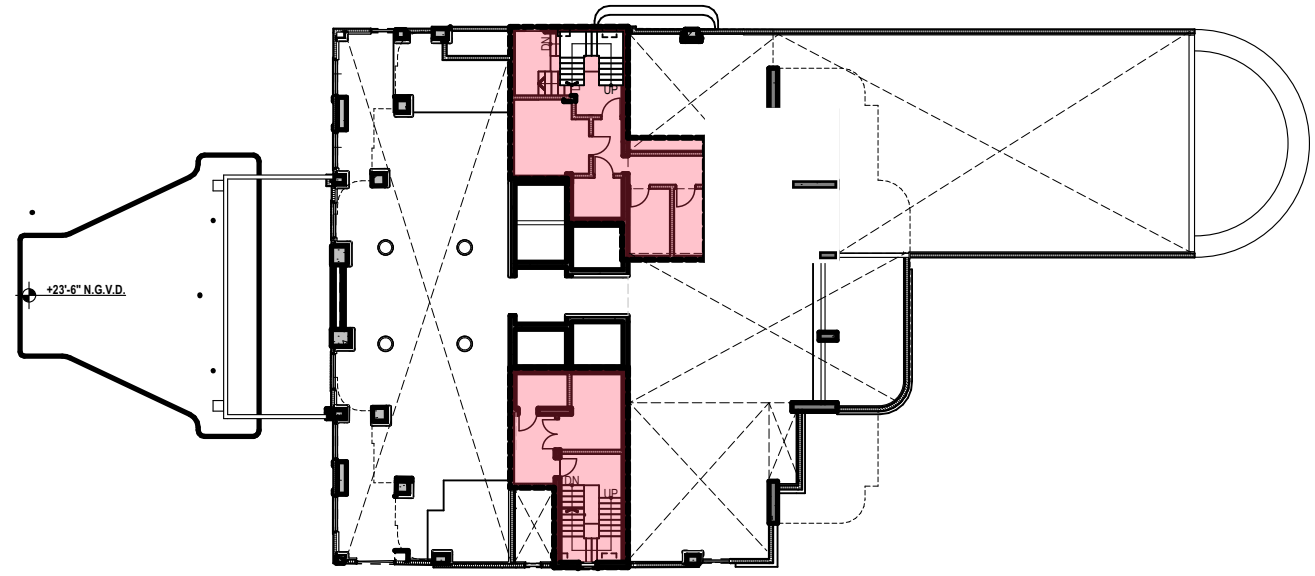

LEVEL 2 HOTEL - LEVEL 2 RESIDENCES

SCALE: 1/32" = 1'-0"  
FAR HOTEL = 1,398 SF  
FAR RESIDENCES = 2,466 SF

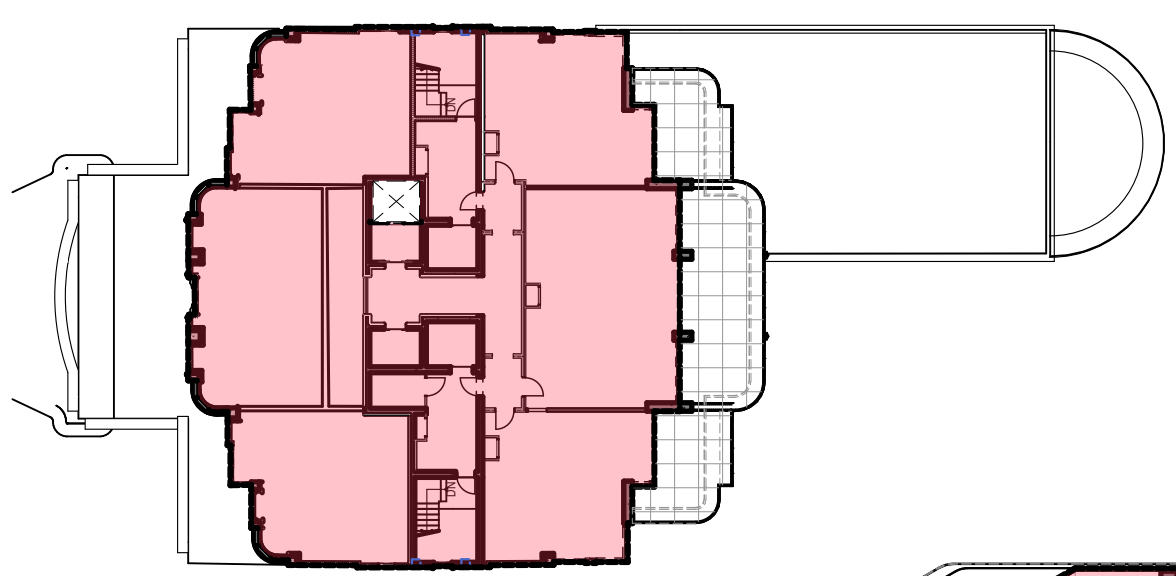

LEVEL 3 HOTEL - LEVEL 3 RESIDENCES

SCALE: 1/32" = 1'-0"  
FAR HOTEL = 6,513 SF  
FAR RESIDENCES = 10,732 SF

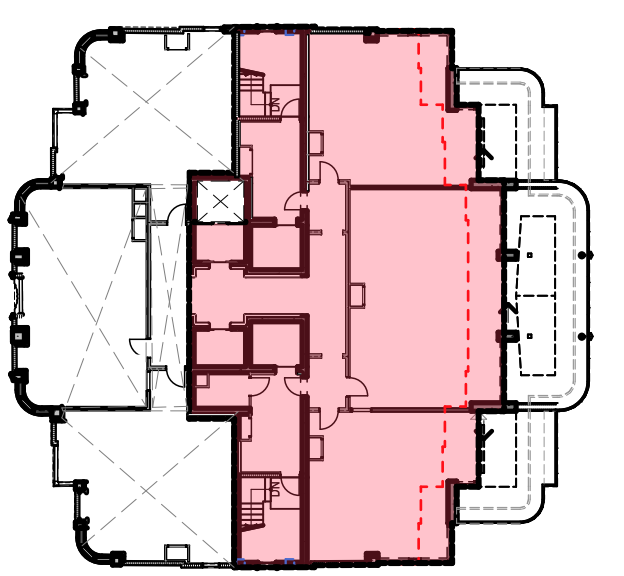

LEVELS 4 HOTEL - LEVEL 4 RESIDENCES

SCALE: 1/32" = 1'-0"  
FAR HOTEL = 4,009 SF  
FAR RESIDENCES = 10,732 SF

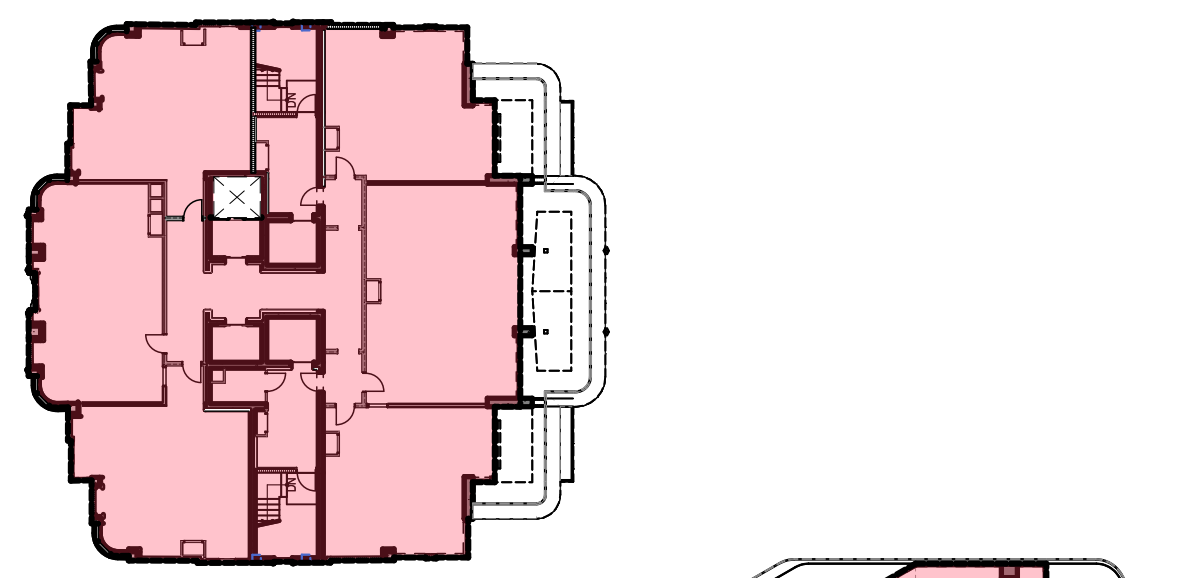

LEVELS 5 TO 12 HOTEL - LEVELS 5 TO 12 RESIDENCES

SCALE: 1/32" = 1'-0"  
FAR HOTEL = 6,513 x 8 = 52,104 SF  
FAR RESIDENCES = 10,732 x 8 = 85,856 SF

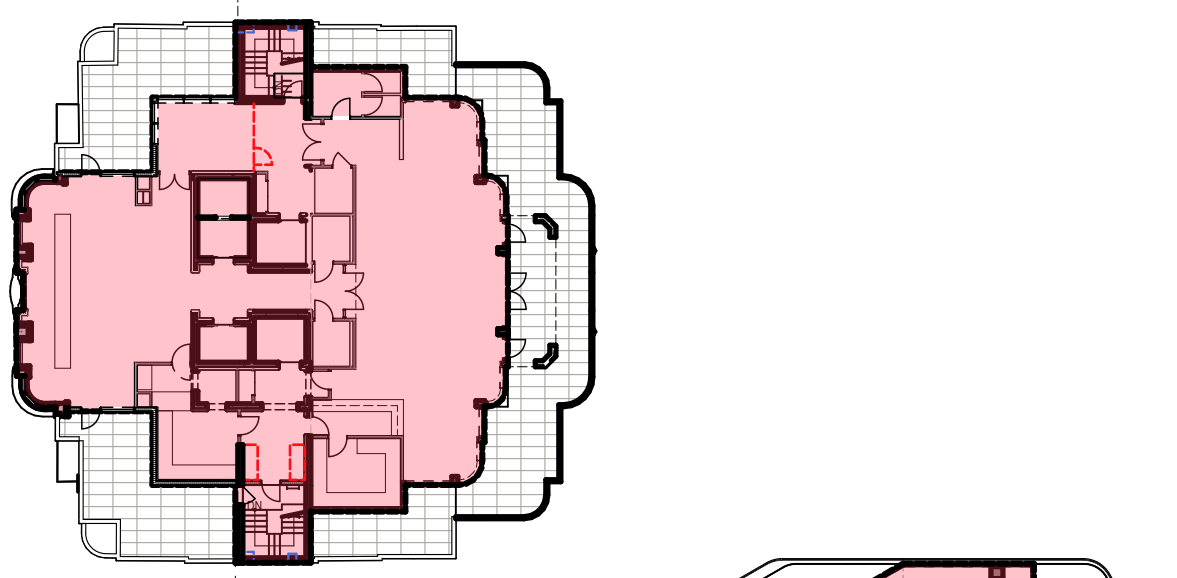

LEVEL 14 HOTEL - LEVEL 14 RESIDENCES

SCALE: 1/32" = 1'-0"  
FAR HOTEL = 5,047 SF  
FAR RESIDENCES = 8,620 SF

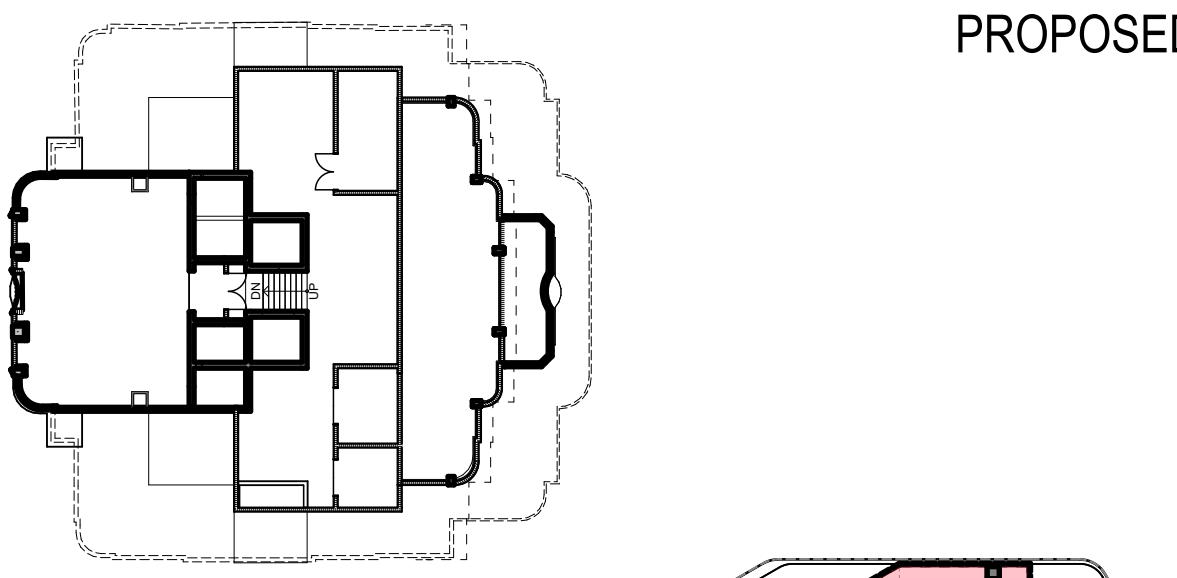

LEVEL 15 HOTEL - LEVEL 12 RESIDENCES

SCALE: 1/32" = 1'-0"  
FAR HOTEL = 0 SF  
FAR RESIDENCES = 8,620 SF

PROPOSED F.A.R.

F.A.R. DIAGRAMS - PROPOSED

These Design And Drawings Are The Copyrighted Property Of Revuelta Architecture International P.A. and May Not Be Reproduced, Excerpted, or Modified Without the Written Consent of the Architect. File: BIM/Draw/04 - FAR - 0153 - AMAN HOTEL & RESIDENCES - MAIN HOTEL & RESIDENCES - MAIN - By: 05/20/21 - Date: 3/17/2021

revuelta  
architecture  
international  
Miami  
Santiago, Chile  
revuelta-architecture.com  
2950 SW 27TH AVE  
SUITE 110  
MIAMI, FL 33133  
T: 305.590.5000  
F: 305.590.5040

Project  
**AMAN HOTEL AND  
RESIDENCES**  
3425 COLLINS AVE.  
MIAMI, FL 33140

Owner Information  
**OKO GROUP**  
4100 N.E. 2ND AVENUE  
MIAMI, FL 33137  
(305) 573-1158

Digitally signed by Luis O. Revuelta  
DN: cn=Luis O. Revuelta, o=Revuelta Architecture International, ou=Revuelta Architecture International, email=Luis@revuelta.com, c=US  
Reason: I am the author of this document.  
Date: 2021.03.17 15:43:25-0400

Luis O. Revuelta  
AR-0007972

HPB - May 11, 2021

Date  
03-17-2021

Scale  
AS SHOWN

Project No.  
1933

Sheet Name  
F.A.R. DIAGRAMS - PROPOSED

Sheet No.

**A-005**

These Design And Drawings Are The Copyrighted Property Of Revuelta Architecture International P.A. and May Not Be Reproduced, Excerpted, Written, Copied, or otherwise used in any form without the prior written consent of the Architect.  
 File: BIM2021-0411 - BIM Model for ARCHICAD 23.033 - AMAN HOTEL & RESIDENCES - MAIN HOTEL & RESIDENCES - MAIN - By: csc@rva - Date: 3/17/2021

NOT FOR CONSTRUCTION

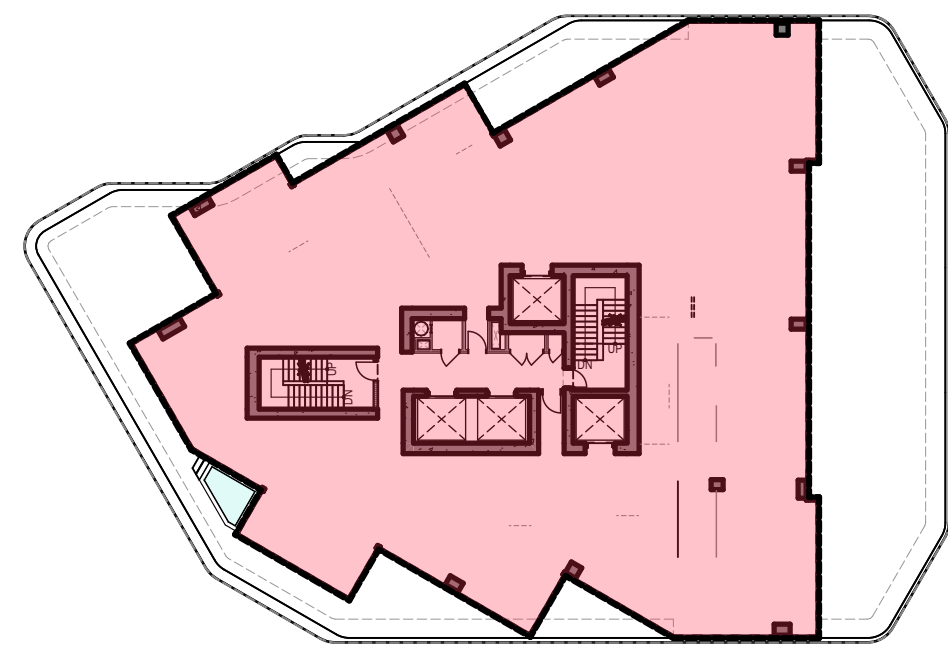

**LEVEL 16 RESIDENCES**  
 SCALE: 1/32" = 1'-0"  
 FAR RESIDENCES = 8,620 SF

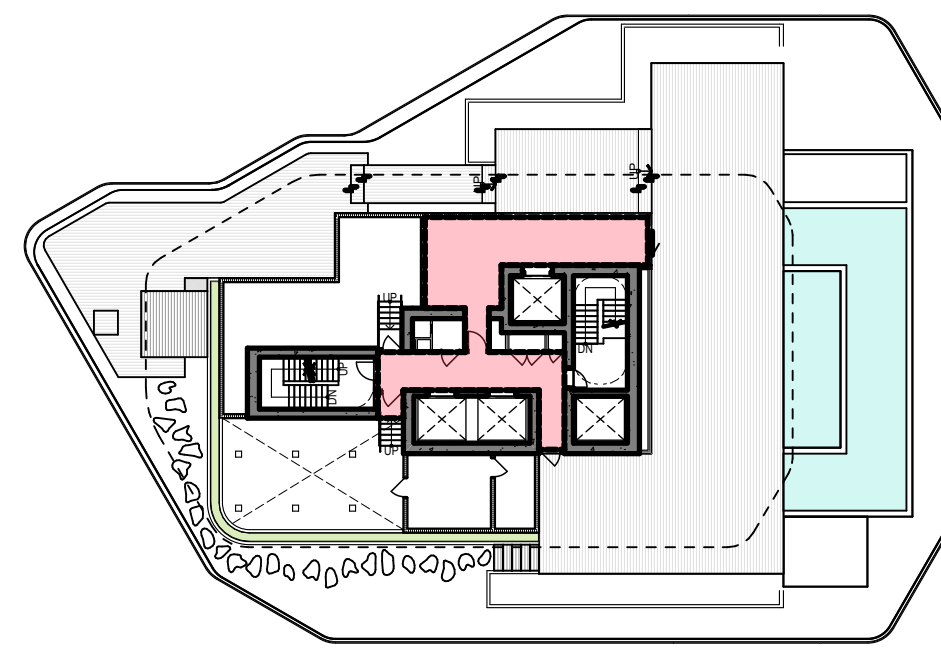

**LEVEL ROOF RESIDENCES**  
 SCALE: 1/32" = 1'-0"  
 FAR RESIDENCES = 677 SF

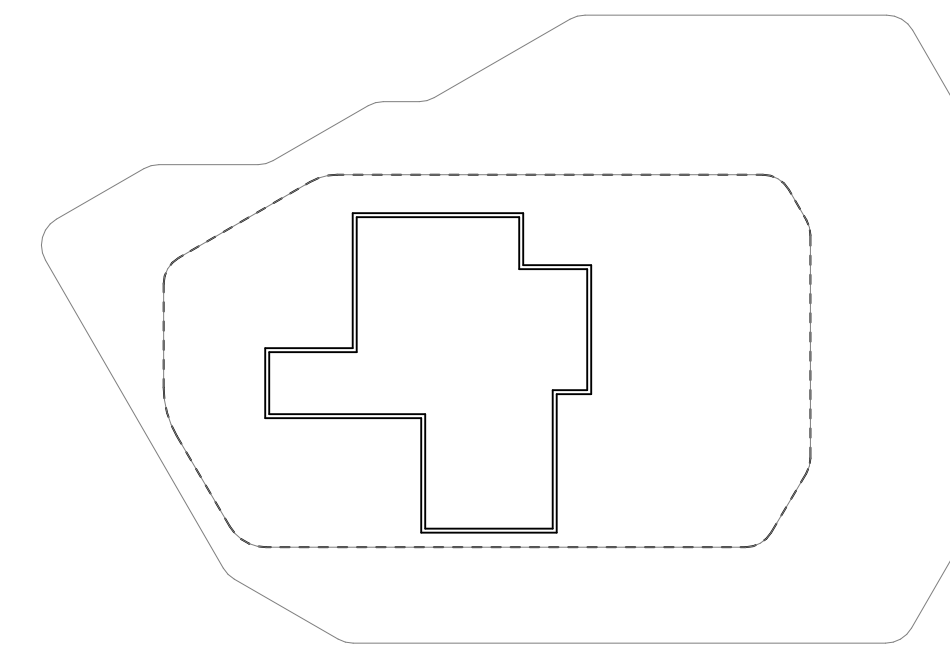

**LEVEL MECHANICAL ROOF RESIDENCES**  
 SCALE: 1/32" = 1'-0"  
 FAR RESIDENCES = 0 SF

PROPOSED F.A.R.

F.A.R. HISTORIC HOTEL	
LEVEL	Area (sf)
GRADE LEVEL	266
GROUND LEVEL	10,668
LEVEL 2	1,398
LEVEL 3	6,513
LEVEL 4	4,009
LEVEL 5	6,513
LEVEL 6	6,513
LEVEL 7	6,513
LEVEL 8	6,513
LEVEL 9	6,513
LEVEL 10	6,513
LEVEL 11	6,513
LEVEL 12	6,513
LEVEL 14	5,047
<b>TOTAL</b>	<b>80,005 sq ft</b>

F.A.R. RESIDENTIAL BUILDING	
LEVEL	Area (sf)
GRADE LEVEL	176
GROUND LEVEL	3,778
LEVEL 2	2,446
LEVEL 3	10,732
LEVEL 4	10,732
LEVEL 5	10,732
LEVEL 6	10,732
LEVEL 7	10,732
LEVEL 8	10,732
LEVEL 9	10,732
LEVEL 10	10,732
LEVEL 11	10,732
LEVEL 12	10,732
LEVEL 14	8,620
LEVEL 15	8,620
LEVEL 16	8,620
ROOF LEVEL	677
<b>TOTAL</b>	<b>140,257 sq ft</b>

**TOTAL F.A.R. PROPOSED = 220,262 S.F.**

**MAX. F.A.R. ALLOWED = 221,436 S.F.**

**F.A.R. DIAGRAMS - PROPOSED**

**revuelta**  
 architecture  
 international

Miami  
 Santiago, Chile

revuelta-architecture.com  
 2950 SW 27TH AVE  
 SUITE 110  
 MIAMI, FL 33133  
 T: 305.590.5000  
 F: 305.590.5040

**AMAN HOTEL AND  
 RESIDENCES**  
 3425 COLLINS AVE.  
 MIAMI, FL 33140

Owner Information  
**OKO GROUP**  
 4100 N.E. 2ND AVENUE  
 MIAMI, FL 33137  
 (305) 573-1158

Digitally signed by Luis O. Revuelta  
 DN:  
 cn=Luis O. Revuelta,  
 ou=Revuelta Architecture  
 International, L, Miami,  
 FL, US  
 Reason: I am the author  
 of this document.  
 Date: 2021.03.17  
 15:44:21-0400'

Luis O. Revuelta  
 AR-0007972

HPB - May 11, 2021

Date  
 03-17-2021

Scale  
 AS SHOWN

Project No.  
 1933

Sheet Name  
 F.A.R. DIAGRAMS - PROPOSED

Sheet No.

**A-006**



These Design And Drawing Are The Copyrighted Property Of Revuelta Architecture International P.A. and May Not Be Reproduced, Excerpted, or Modified Without the Written Consent of the Architect.  
File: BIM/Context/AMAN HOTEL & RESIDENCES/AMAN HOTEL & RESIDENCES - MAIN - By context - Date: 3/17/2021

NOT FOR CONSTRUCTION



CONTEXT SITE PLAN

revuelta  
architecture  
international

Miami  
Santiago, Chile  
revuelta-architecture.com  
2950 SW 27TH AVE  
SUITE 110  
MIAMI, FL 33133  
T: 305.590.5000  
F: 305.590.5040

Project  
**AMAN HOTEL AND  
RESIDENCES**  
3425 COLLINS AVE.  
MIAMI, FL 33140

Owner Information  
**OKO GROUP**  
4100 N.E. 2ND AVENUE  
MIAMI, FL 33137  
(305) 573-1158

Digitally signed by Luis O. Revuelta  
DN:  
cN=Luis O. Revuelta,  
OU=Revuelta Architecture  
International, L=Miami,  
S=Florida, C=US  
Reason: I am the author  
of this document  
Date: 2021.03.17  
15:44:44-0400

Luis O. Revuelta  
AR-0007972

HPB - May 11, 2021

Date  
03-17-2021

Scale  
AS SHOWN

Project No.  
1933

Sheet Name  
CONTEXT SITE PLAN

Sheet No.  
**A-007**



# ARCHITECTURAL PLANS

Digitally signed by Luis O.  
Revuelta  
DN:  
E=INFO@Revuelta.com,  
CN=Luis O. Revuelta,  
O=Revuelta Architecture  
International, L=Miami,  
S=Florida, C=US  
Reason: I am the author  
of this document  
Date: 2021.03.17  
15:45:08-0400'

Luis O. Revuelta



These Design And Drawings Are The Copyrighted Property Of Revuelta Architecture International P.A. and May Not Be Reproduced, Excerpted, or Modified Without the Written Consent of the Architect.  
 File: BIM/Drawings/2021/03/31/AMAN HOTEL & RESIDENCES/AMAN HOTEL & RESIDENCES - MAIN - By: cshapiro - Date: 3/17/2021  
 NOT FOR CONSTRUCTION

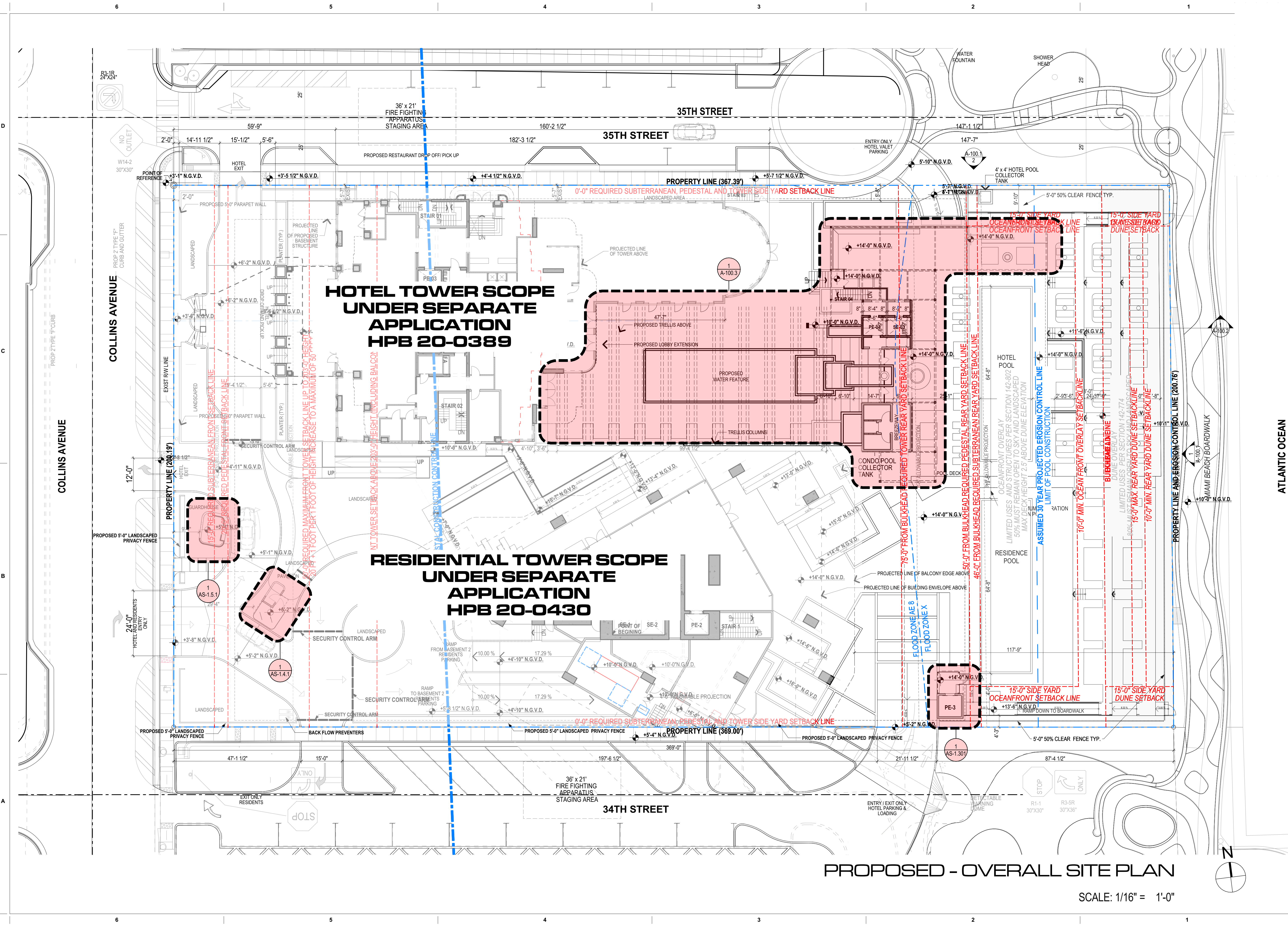

**PROPOSED - OVERALL SITE PLAN**

SCALE: 1/16" = 1'-0"

**revuelta**  
architecture  
international

Miami  
Santiago, Chile  
revuelta-architecture.com  
2850 SW 27TH AVE  
SUITE 110  
MIAMI, FL 33133  
T: 305.560.5000  
F: 305.560.5040

**AMAN HOTEL AND  
RESIDENCES**

3425 COLLINS AVE.  
MIAMI, FL 33140

Owner Information  
**OKO GROUP**  
4100 N.E. 2ND AVENUE  
MIAMI, FL 33137  
(305) 573-1158

Digitally signed by Luis O. Revuelta  
DN: cn=Luis O. Revuelta,  
ou=Revuelta Architecture International, o=Luis O. Revuelta,  
c=US  
Reason: I am the author of this document.  
Date: 2021.03.17 15:45:29-0400

Luis O. Revuelta  
AR-0007972

**HPB - May 11, 2021**

Date  
03-17-2021  
Scale  
AS SHOWN  
Project No.  
1933

Sheet Name  
PROPOSED - OVERALL SITE  
PLAN

Sheet No.  
**A-100.P**



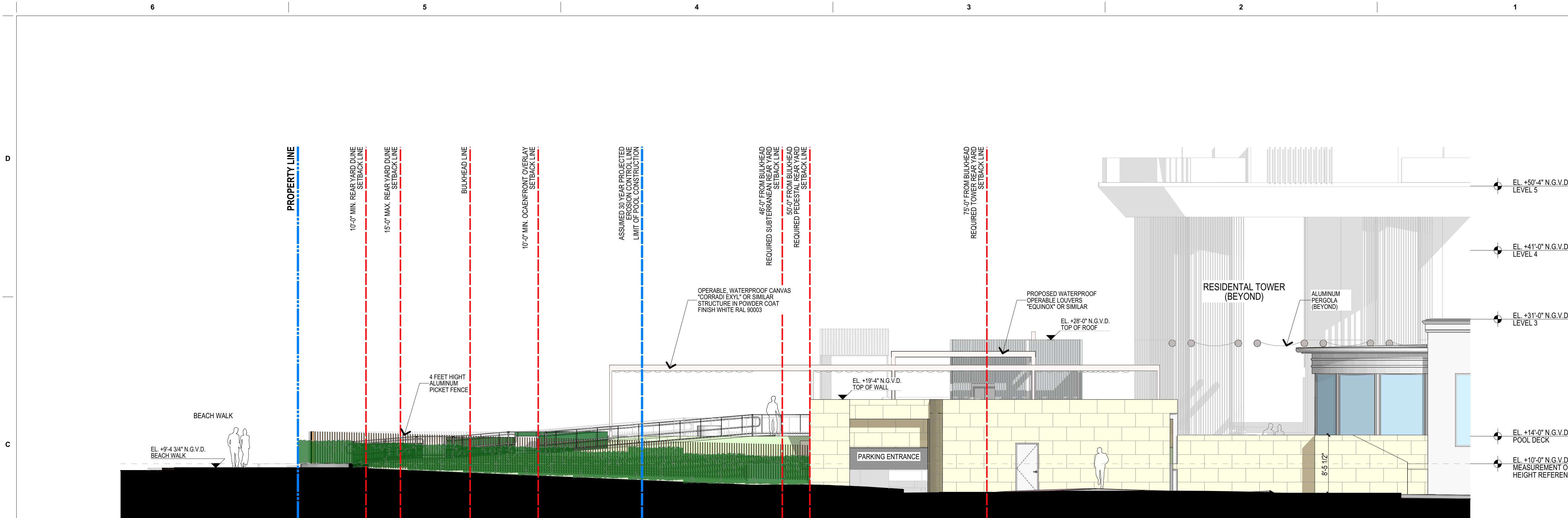

2 REAR YARD NORTH ELEVATION  
SCALE: 1/8" = 1'-0"

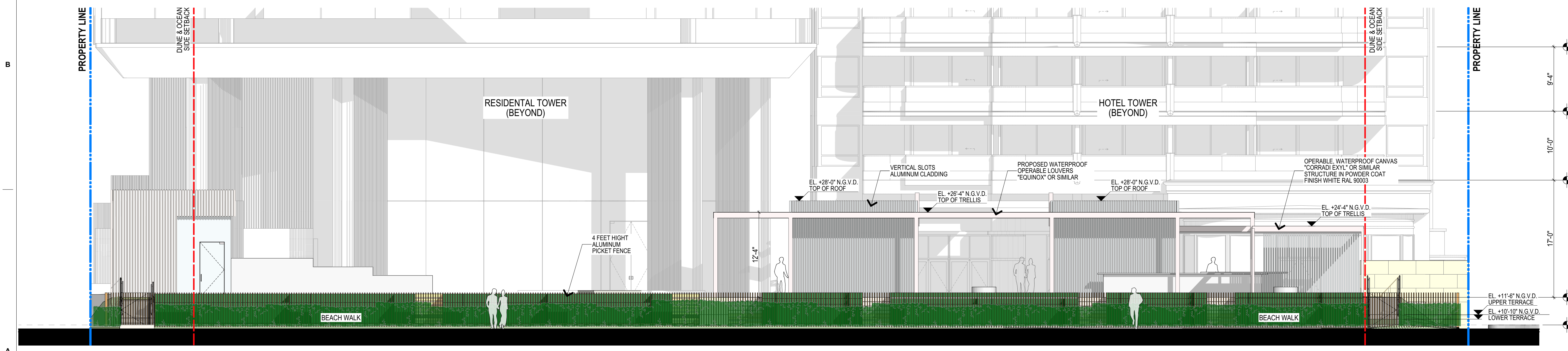

1 REAR YARD EAST ELEVATION  
SCALE: 1/8" = 1'-0"

REAR YARD ELEVATIONS

revuelta  
architecture  
international

Miami  
Santiago, Chile

revuelta-architecture.com  
2950 SW 27TH AVE  
SUITE 110  
MIAMI, FL 33133  
T: 305.590.5000  
F: 305.590.5040

Project

**AMAN HOTEL AND  
RESIDENCES**  
3425 COLLINS AVE.  
MIAMI, FL 33140

Owner Information

**OKO GROUP**  
4100 N.E. 2ND AVENUE  
MIAMI, FL 33137  
(305) 573-1158

Digitally signed by Luis O. Revuelta  
DN:  
c=US, o=revuelta.com, ou=Revuelta Architecture International, cn=Luis O. Revuelta  
Luis O. Revuelta  
Reason: I am the author of the document.  
Date: 2021.05.17 15:45:49-0400

Luis O. Revuelta  
AR-0007972

HPB - May 11, 2021

Date  
03-17-2021

Scale  
AS SHOWN

Project No.  
1933

Sheet Name  
REAR YARD ELEVATIONS

Sheet No.  
**A-100.1**

These Design And Drawings Are The Copyrighted Property Of Revuelta Architecture International P.A. and May Not Be Reproduced, Excerpted With Specific Written Consent of the Architect. File: BIM/Arch/2021/10/12/3425 COLLINS AVE. AMAN HOTEL & RESIDENCES - AMAN HOTEL & RESIDENCES - MAIN BY CONCEPT - DATE: 3/17/2021



These Design And Drawing Are The Copyrighted Property Of Revuelta Architecture International P.A. and May Not Be Reproduced, Excerpted, or Modified in Any Manner Without the Written Consent of the Architect.  
File: BIM/Output: RAIL - BIM/Output: ARCH/CAD 23\_1033\_21 AMAN HOTEL & RESIDENCES - MAIN - BY: csm2hp - Date: 3/17/2021

NOT FOR CONSTRUCTION

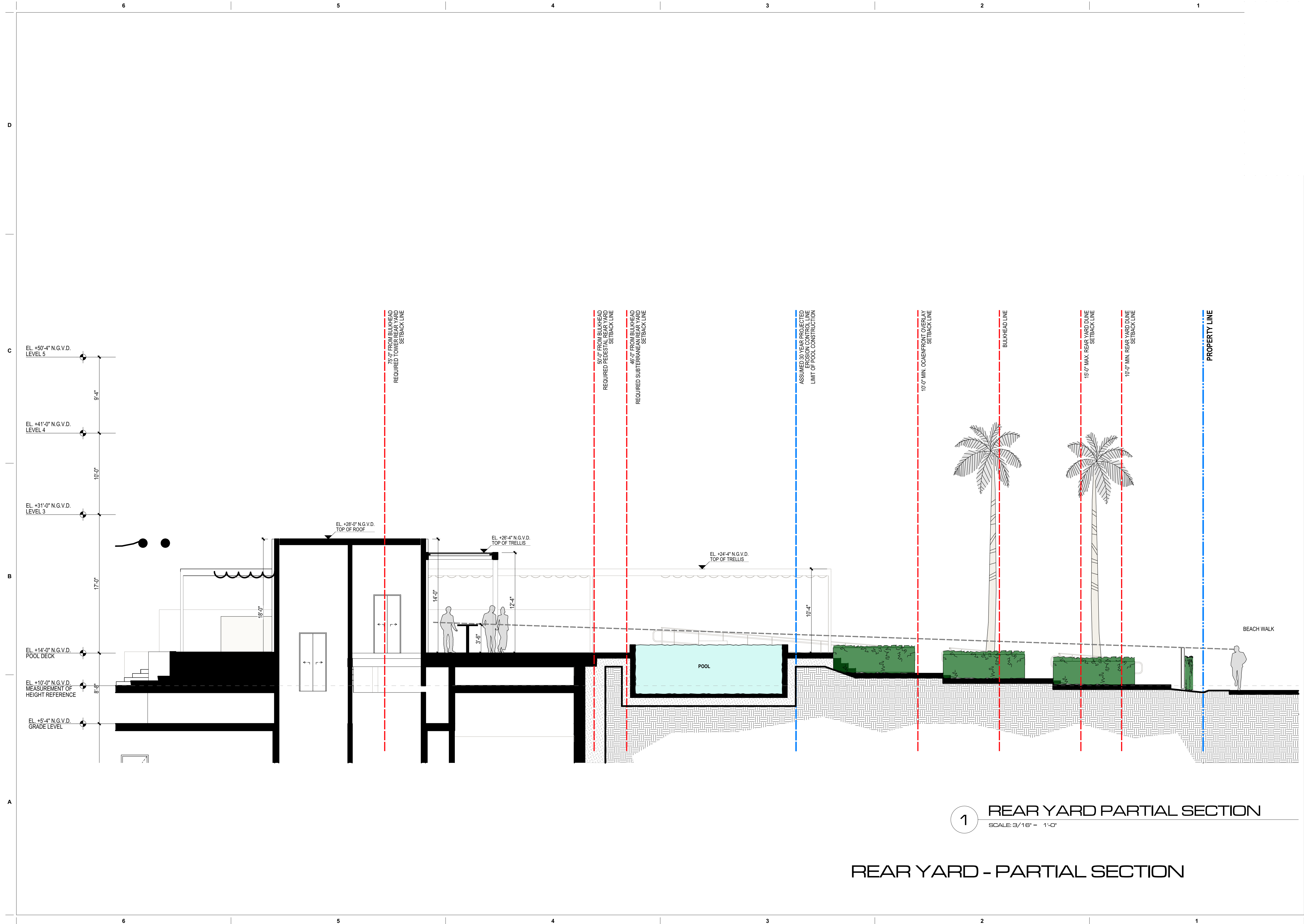

1 REAR YARD PARTIAL SECTION  
SCALE: 3/16" = 1'-0"

REAR YARD - PARTIAL SECTION

revuelta  
architecture  
international

Miami  
Santiago, Chile  
revuelta-architecture.com  
2950 SW 27TH AVE  
SUITE 110  
MIAMI, FL 33133  
T. 305.590.5000  
F. 305.590.5040

Project  
**AMAN HOTEL AND  
RESIDENCES**  
3425 COLLINS AVE.  
MIAMI, FL 33140

Owner Information  
**OKO GROUP**  
4100 N.E. 2ND AVENUE  
MIAMI, FL 33137  
(305) 573-1158

Digitally signed by Luis O. Revuelta  
DN:  
c=US, o=Luis O. Revuelta, ou=Revuelta Architecture International, L=Miami, S=Florida, C=US  
Reason: I am the author of this document.  
Date: 2021.03.17  
16:46:11-0400'

Luis O. Revuelta  
AR-0007972  
HPB - May 11, 2021  
Date  
03-17-2021  
Scale  
AS SHOWN  
Project No.  
1933  
Sheet Name  
REAR YARD - PARTIAL SECTION  
Sheet No.  
**A-100.2**







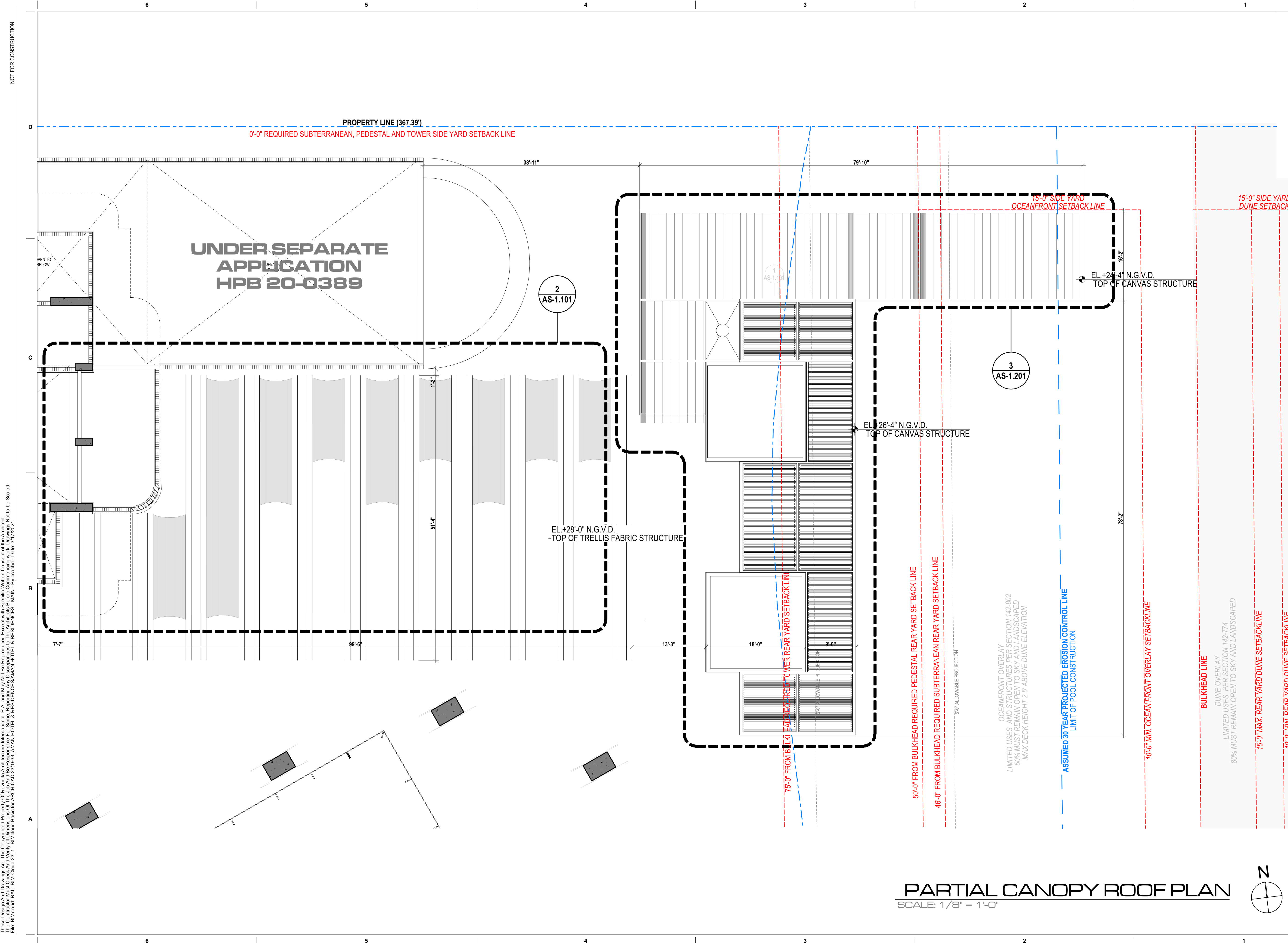

NOT FOR CONSTRUCTION

These Design And Drawing Are The Copyrighted Property Of Revuelta Architecture International P.A. and May Not Be Reproduced Except With Specific Written Consent of the Architect. File: BMDraw: DAI - BIM Cloud 28 1 - Bulkhead Brnc for ARCHICAD 23.033 - AMAN HOTEL & RESIDENCES - MAIN HOTEL & RESIDENCES - MAIN - By czechp - Date: 3/17/2021

**revuelta**  
architecture  
international

Miami  
Santiago, Chile  
revuelta-architecture.com  
2950 SW 27TH AVE  
SUITE 110  
MIAMI, FL 33133  
T. 305.590.5000  
F. 305.590.5040

**Project**  
  
**AMAN HOTEL AND  
RESIDENCES**  
3425 COLLINS AVE.  
MIAMI, FL 33140

**Owner Information**  
**OKO GROUP**  
4100 N.E. 2ND AVENUE  
MIAMI, FL 33137  
(305) 573-1158

Digitally signed by Luis O. Revuelta  
DN:  
c=US, o=Revuelta, ou=Revuelta Architecture International, L=Revuelta, e=lor@revuelta.com, cn=Luis O. Revuelta  
Reason: I am the author of the document  
Date: 2021.03.17 15:48:47-0400

Luis O. Revuelta  
AR-0007972  
**HPB - May 11, 2021**  
Date  
03-17-2021  
Scale  
AS SHOWN  
Project No.  
1933  
Sheet Name  
PARTIAL CANOPY ROOF PLAN  
Sheet No.  
**A-100.4**

**PARTIAL CANOPY ROOF PLAN**  
SCALE: 1/8" = 1'-0"

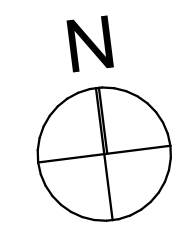







# HISTORIC HOTEL TRELLIS SYSTEM

Digitally signed by Luis  
O. Revuelta  
DN:  
E=INFO@Revuelta.com,  
CN=Luis O. Revuelta,  
O=Revuelta Architecture  
International, L=Miami,  
S=Florida, C=US  
Reason: I am the author  
of this document  
Date: 2021.03.17  
15:47:26-0400

Luis O. Revuelta



NOT FOR CONSTRUCTION  
 These Design And Drawings Are The Copyrighted Property Of Revuelta Architecture International P.A. and May Not Be Reproduced, Excerpted, or Modified Without the Written Consent of the Architect.  
 File: BIM/Draw/0412 - BIM/Draw/23\_112 - BIM/Draw/23\_112 - AMAN HOTEL & RESIDENCES/AMAN HOTEL & RESIDENCES - MAIN - By: 05/20/21 - Date: 3/17/2021



TRUE TENSILE MEMBRANE STRUCTURE



EAST LOBBY EXTENSION

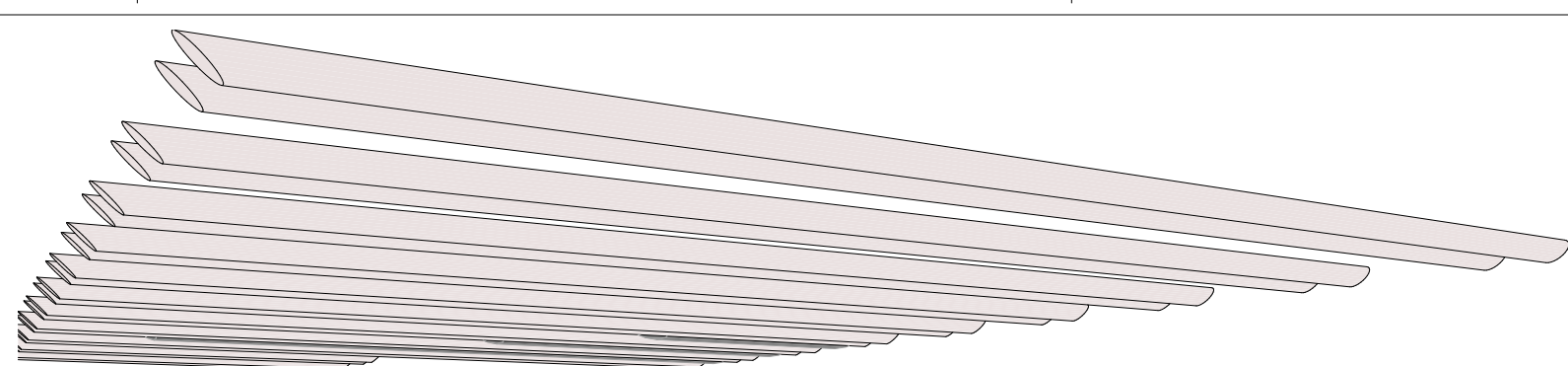

PERSPECTIVE VIEW

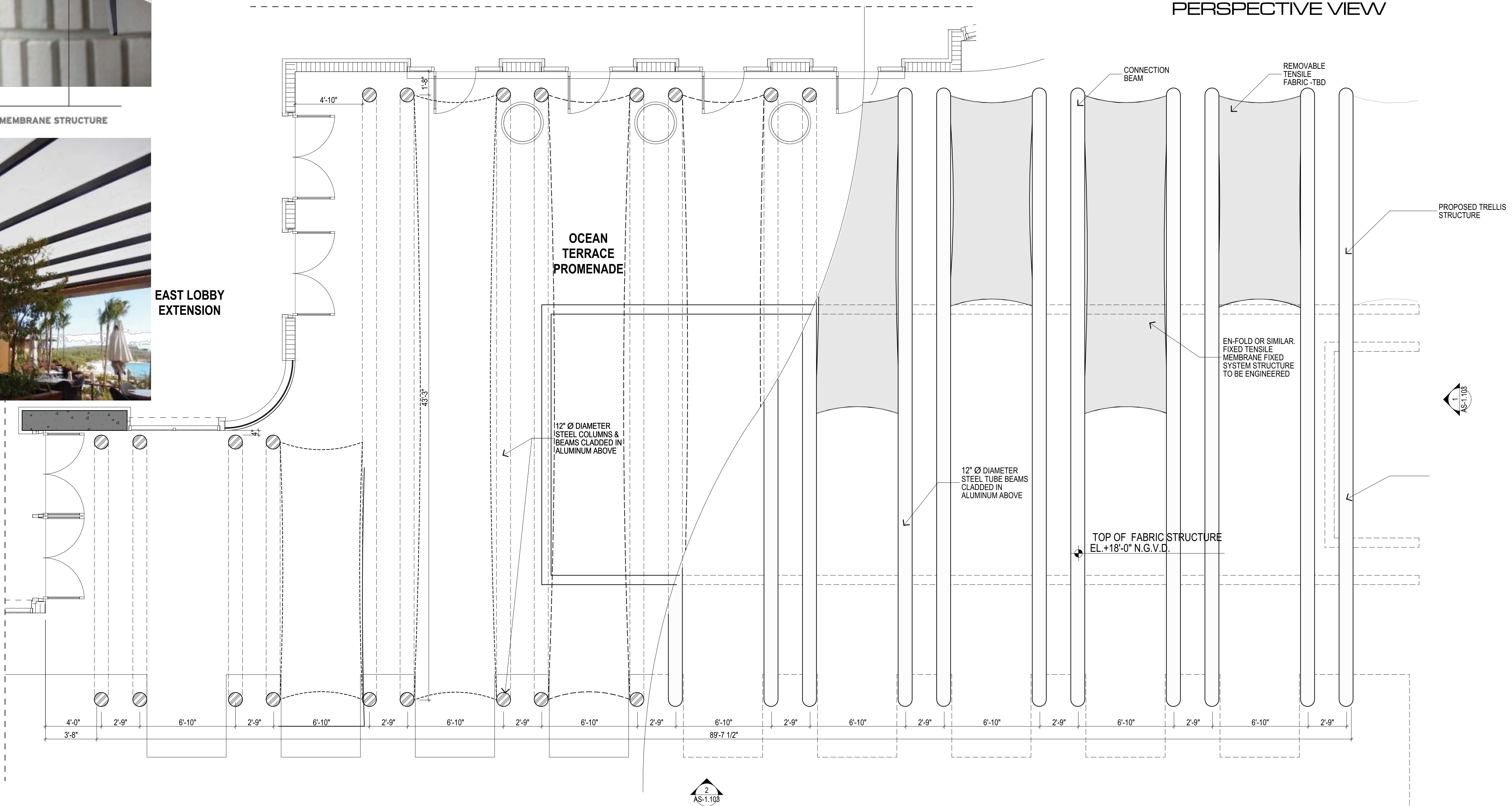

FLOOR PLAN VIEW

ROOF PLAN VIEW

**PROPOSED - TRELLIS SYSTEM**  
 SCALE: 1/4" = 1'-0"  
**FIXED PATTERN**

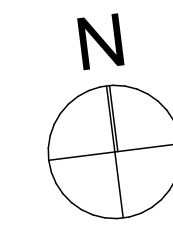

**revuelta**  
 architecture  
 international

**Miami**  
 Santiago, Chile  
 revuelta-architecture.com  
 2950 SW 27TH AVE  
 SUITE 110  
 MIAMI, FL 33133  
 T: 305.590.5000  
 F: 305.590.5040

**AMAN HOTEL AND  
 RESIDENCES**  
 3425 COLLINS AVE.  
 MIAMI, FL 33140

**Owner Information**  
**OKO GROUP**  
 4100 N.E. 2ND AVENUE  
 MIAMI, FL 33137  
 (305) 573-1158

Digitally signed by Luis O. Revuelta  
 DN:  
 email=LORevuelta@revuelta.com,  
 cn=Luis O. Revuelta,  
 o=Revuelta Architecture International, L.L.C.,  
 st=Florida, C=US  
 Reason: I am the author of this document.  
 Date: 2021.03.17  
 15:47:47-0400

Luis O. Revuelta  
 AR-0007972

**HPB - May 11, 2021**

Date  
 03-17-2021

Scale  
 AS SHOWN

Project No.  
 1933

Sheet Name  
 PROPOSED - TRELLIS SYSTEM

Sheet No.  
**AS-1.101**



NOT FOR CONSTRUCTION

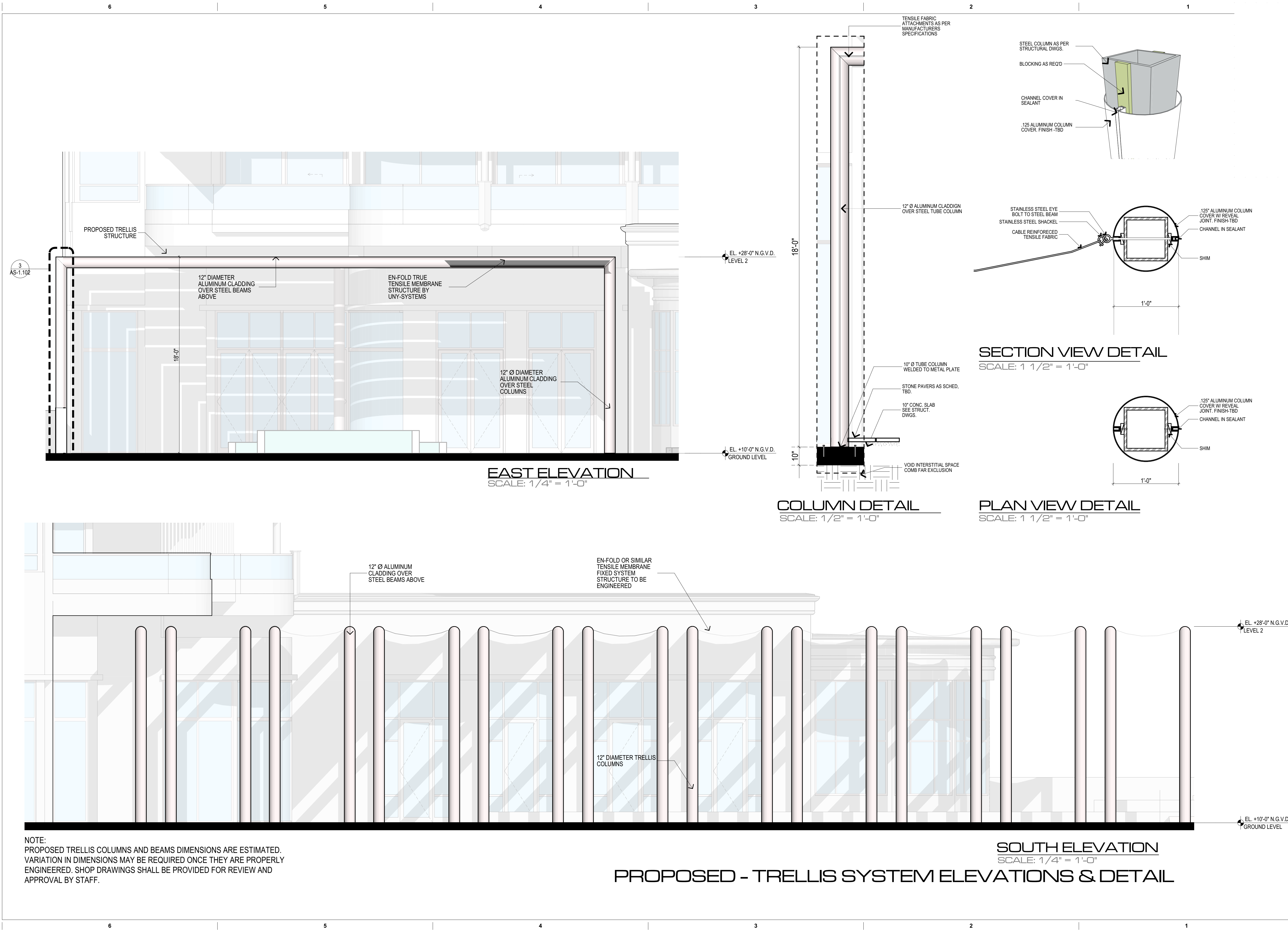

NOTE:  
PROPOSED TRELLIS COLUMNS AND BEAMS DIMENSIONS ARE ESTIMATED. VARIATION IN DIMENSIONS MAY BE REQUIRED ONCE THEY ARE PROPERLY ENGINEERED. SHOP DRAWINGS SHALL BE PROVIDED FOR REVIEW AND APPROVAL BY STAFF.

**PROPOSED - TRELLIS SYSTEM ELEVATIONS & DETAIL**

**revuelta**  
architecture  
international

Miami  
Santiago, Chile

revuelta-architecture.com  
2950 SW 27TH AVE  
SUITE 110  
MIAMI, FL 33133  
T: 305.590.5000  
F: 305.590.5040

**AMAN HOTEL AND  
RESIDENCES**

3425 COLLINS AVE.  
MIAMI, FL 33140

Owner Information  
**OKO GROUP**  
4100 N.E. 2ND AVENUE  
MIAMI, FL 33137  
(305) 573-1158

Digitally signed by Luis O. Revuelta  
DN: cn=Luis O. Revuelta,  
ou=Revuelta Architecture  
International, L=Miami,  
S=Florida, C=US  
Reason: I am the author  
of this document.  
Date: 2021.03.17  
15:48:21 -0400

Luis O. Revuelta  
AR-0007972

**HPB - May 11, 2021**

Date  
03-17-2021

Scale  
AS SHOWN

Project No.  
1933

Sheet Name  
PROPOSED - TRELLIS SYSTEM  
ELEVATIONS & DETAIL

Sheet No.  
**AS-1.102**

These Design and Drawings Are The Copyrighted Property Of Revuelta Architecture International P.A. and May Not Be Reproduced, Excerpted, or Modified Without the Written Consent of the Architect. File: BIM/Shop/01 - BIM/Shop/01 - 0133 - AMAN HOTEL & RESIDENCES/AMAN HOTEL & RESIDENCES - MAIN - By: csmith - Date: 3/17/2021



NOT FOR CONSTRUCTION

These Design And Drawings Are The Copyrighted Property Of Revuelta Architecture International P.A. and May Not Be Reproduced, Excerpted, or Modified Without the Written Consent of the Architect.  
File: BIM/Output: EAL - BIM/Output: ARCH/CAD 23\_1033\_AMAN HOTEL & RESIDENCES - MAIN - By: ccoelho - Date: 3/17/2021



VIEW FROM HOTEL EAST LOBBY

**revuelta**  
architecture  
international

**Miami**  
Santiago, Chile  
revuelta-architecture.com  
2950 SW 27TH AVE  
SUITE 110  
MIAMI, FL 33133  
T: 305.590.5000  
F: 305.590.5040

**AMAN HOTEL AND  
RESIDENCES**  
3425 COLLINS AVE.  
MIAMI, FL 33140

**Owner Information**  
**OKO GROUP**  
4100 N.E. 2ND AVENUE  
MIAMI, FL 33137  
(305) 573-1158

Digitally signed by Luis O. Revuelta  
DN:  
cN=Luis O. Revuelta,  
OU=Revuelta Architecture  
International, L=Miami,  
St=Florida, C=US  
Reason: I am the author  
of this document.  
Date: 2021.03.17  
15:43:18 -0400

Luis O. Revuelta  
AR-0007972

**HPB - May 11, 2021**

Date  
03-17-2021

Scale  
AS SHOWN

Project No.  
1933

Sheet Name  
VIEW FROM HOTEL EAST LOBBY

Sheet No.  
**AS-1.103**