1 PARTIAL EAST ELEVATION, EXISTING EMERGENCY EXIT EGRESS FROM THE EXISTING PARKING GARAGE AT BASEMENT LEVEL

PHOTO, DATED 01.21.2020

2 EXISTING EAST ELEVATION, FORMER HORIZONTAL WOOD LINK CONNECTION TO CITY OF MIAMI BEACH PROMENADE AT POOL DECK LEVEL

PHOTO, DATED 01.21.2020

3 EXISTING EMERGENCY EXIT EGRESS, PROPOSED NEW PAVER PATH ACCESS TO THE BEACH WALK. BEYOND FORMER PROMENADE.

PHOTO, DATED 01.21.2020

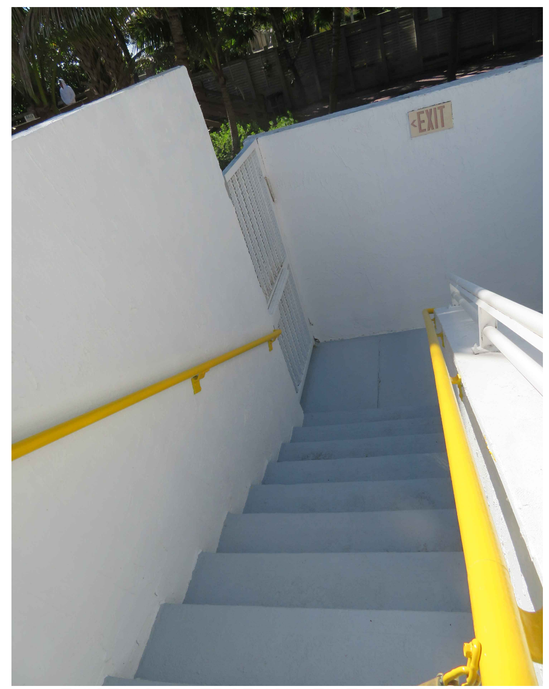

4 EXISTING EMERGENCY EXIT EGRESS, FROM POOL DECK LEVEL

PHOTO, DATED 01.21.2020

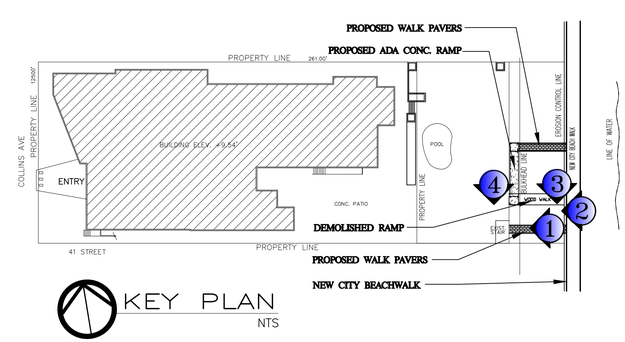

KEY PLAN
NTS

PHOTOGRAPHY CONTEXT EXHIBIT - 4

DATE	SYM	REVISION/ RECORD	BY
	1		
	2		
	3		
	4		
	5		

PROJECT NAME: BEST WESTERN PLUS HOTEL
NEW ADA RAMP CONNECTION TO CITY BEACH WALK
OWNER: LUCERNE INVESTMENT LLC
ADDRESS: 4101 COLLINS AVE.
MIAMI BEACH, 33139
PHONE: 305 538 6301

IAA DESIGN ASSOCIATES PA
Ismael Allendes AR 94998
Architecture interior Design Planning
8280 sw 139 th terrace - miami, fl. 33158
phone:(305)322-9097e-mail:ismaa2000@aol.com

JOSE ISMAEL ALLENDES
Digitally signed by JOSE ISMAEL ALLENDES
Date: 2021.02.03 21:53:18 -05'00'
SEAL

AA-26001915

EXH-4

SHEET 4 OF 4

SCALE:	AS SHOWN
DATE:012921	DRAWN: IA

Designs are subject to modification or change as required by actual measurements, standard industry practices in lgt of existing structural and other conditions, applicable bldg. codes, and the like. These plans are and shall remain the property of IA-Allendes and shall not be sold or reproduced without its prior written consent. IA-Allendes shall be notified of any changes req'd by actual measurements, etc., as aforesaid prior to submission of any phases for bid or construction.