









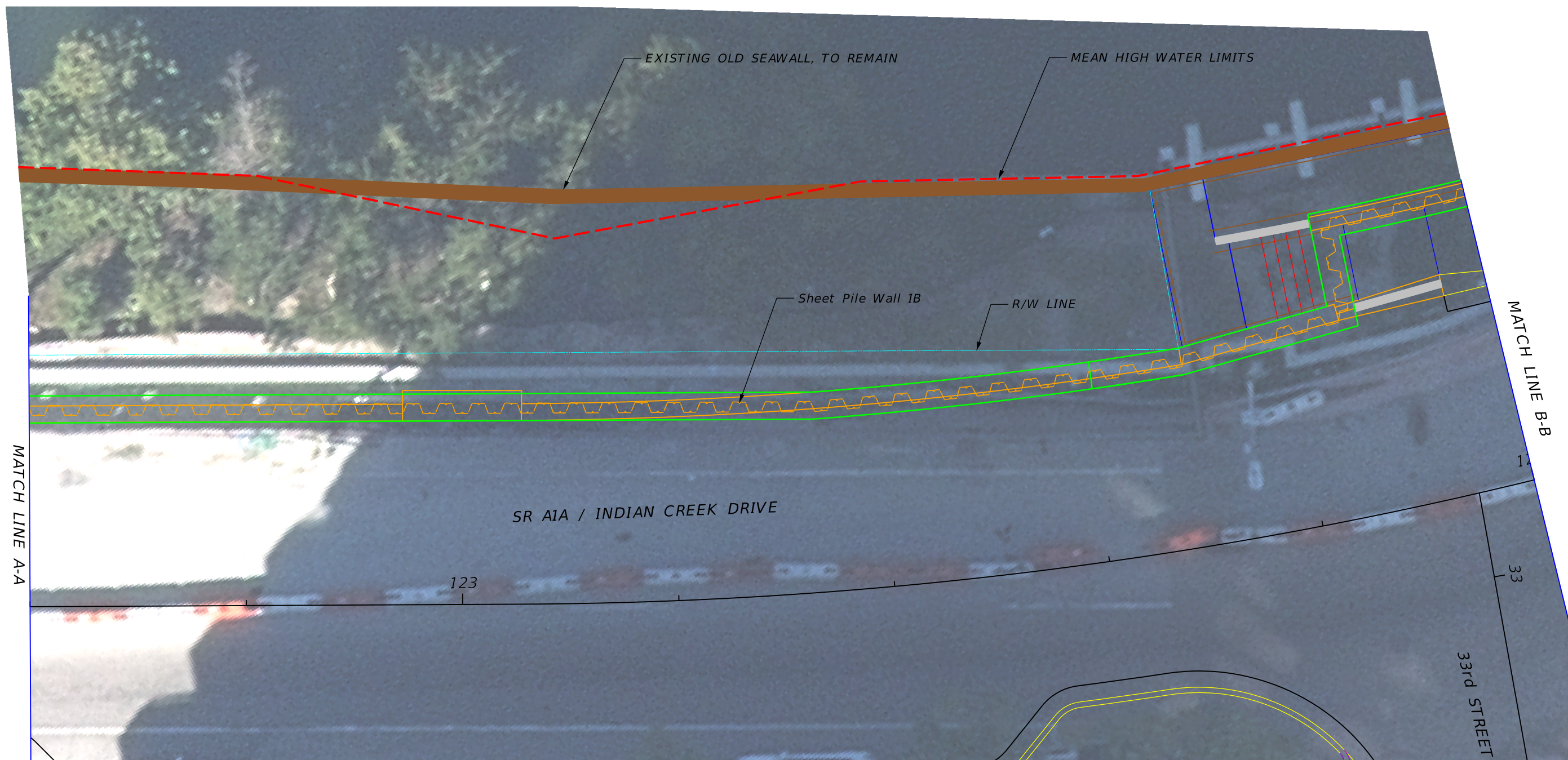
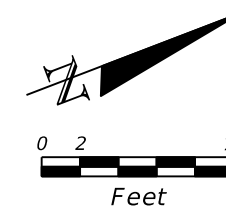

REVISIONS				RIBBECK ENGINEERING, INC. 14335 SW 120 STREET, SUITE 205 MIAMI, FLORIDA 33186 TEL. (305) 383-5909 FBPE C.A. NO. 27592 CARLOS F. RIBBECK P.E LICENSE NO. 50543	STATE OF FLORIDA DEPARTMENT OF TRANSPORTATION			EXHIBIT 1 SHEET PILE WALL 1	SHEET NO. 1
DATE	DESCRIPTION	DATE	DESCRIPTION		ROAD NO.	COUNTY	FINANCIAL PROJECT ID		
					SR A1A	MIAMI-DADE	439228-2-58-01		

LEGEND	
	EXISTING OLD SEAWALL, TO REMAIN
	EXISTING SHEET PILE WALL, TO REMAIN
	PROPOSED SHEET PILE WALL
	EASEMENT/QUIT CLAIM DEED
	MEAN HIGH WATER LIMITS



REVISIONS				RIBBECK ENGINEERING, INC. 14335 SW 120 STREET, SUITE 205 MIAMI, FLORIDA 33186 TEL. (305) 383-5909 FBPE C.A. NO. 27592 CARLOS F. RIBBECK P.E LICENSE NO. 50543	STATE OF FLORIDA DEPARTMENT OF TRANSPORTATION			EXHIBIT 1 SHEET PILE WALL 1	SHEET NO. 2
DATE	DESCRIPTION	DATE	DESCRIPTION		ROAD NO.	COUNTY	FINANCIAL PROJECT ID		
					SR A1A	MIAMI-DADE	439228-2-58-01		

LEGEND

-  EXISTING OLD SEAWALL, TO REMAIN
-  EXISTING SHEET PILE WALL, TO REMAIN
-  PROPOSED SHEET PILE WALL
-  EASEMENT/QUIT CLAIM DEED
-  MEAN HIGH WATER LIMITS

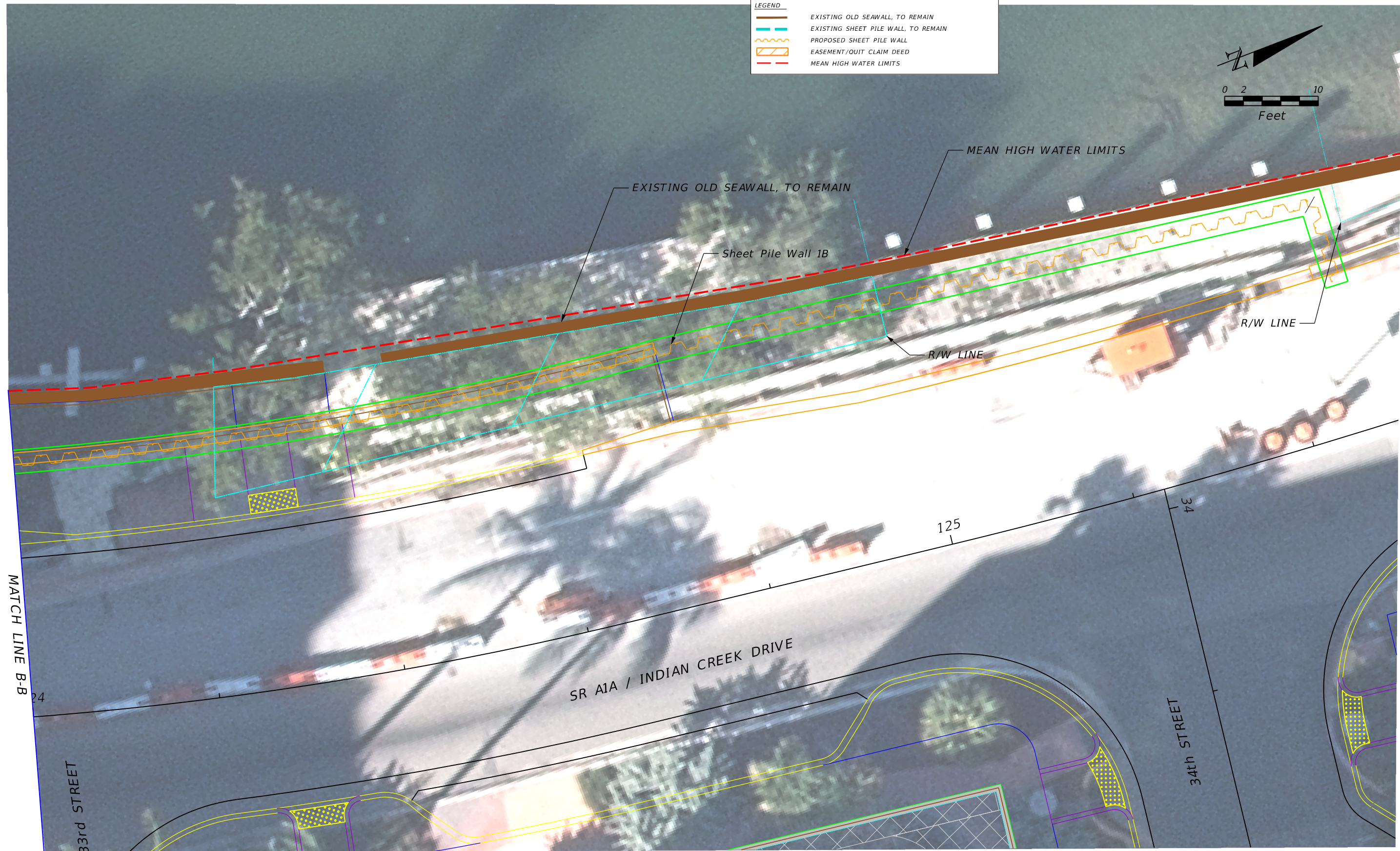
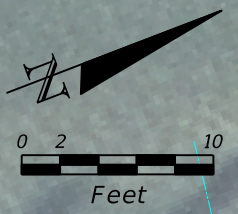

REVISIONS				RIBBECK ENGINEERING, INC.		STATE OF FLORIDA		EXHIBIT 1		SHEET NO.	
DATE	DESCRIPTION	DATE	DESCRIPTION	14335 SW 120 STREET, SUITE 205 MIAMI, FLORIDA 33186 TEL. (305) 383-5909 FBPE C.A. NO. 27592		DEPARTMENT OF TRANSPORTATION					
				CARLOS F. RIBBECK P.E LICENSE NO. 50543		ROAD NO.	COUNTY	FINANCIAL PROJECT ID	SHEET PILE WALL 1		3
						SR A1A	MIAMI-DADE	439228-2-58-01			

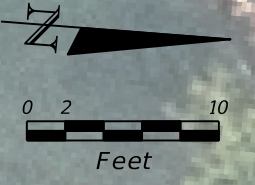

LEGEND	
	EXISTING OLD SEAWALL, TO REMAIN
	EXISTING SHEET PILE WALL, TO REMAIN
	PROPOSED SHEET PILE WALL
	EASEMENT/QUIT CLAIM DEED
	MEAN HIGH WATER LIMITS

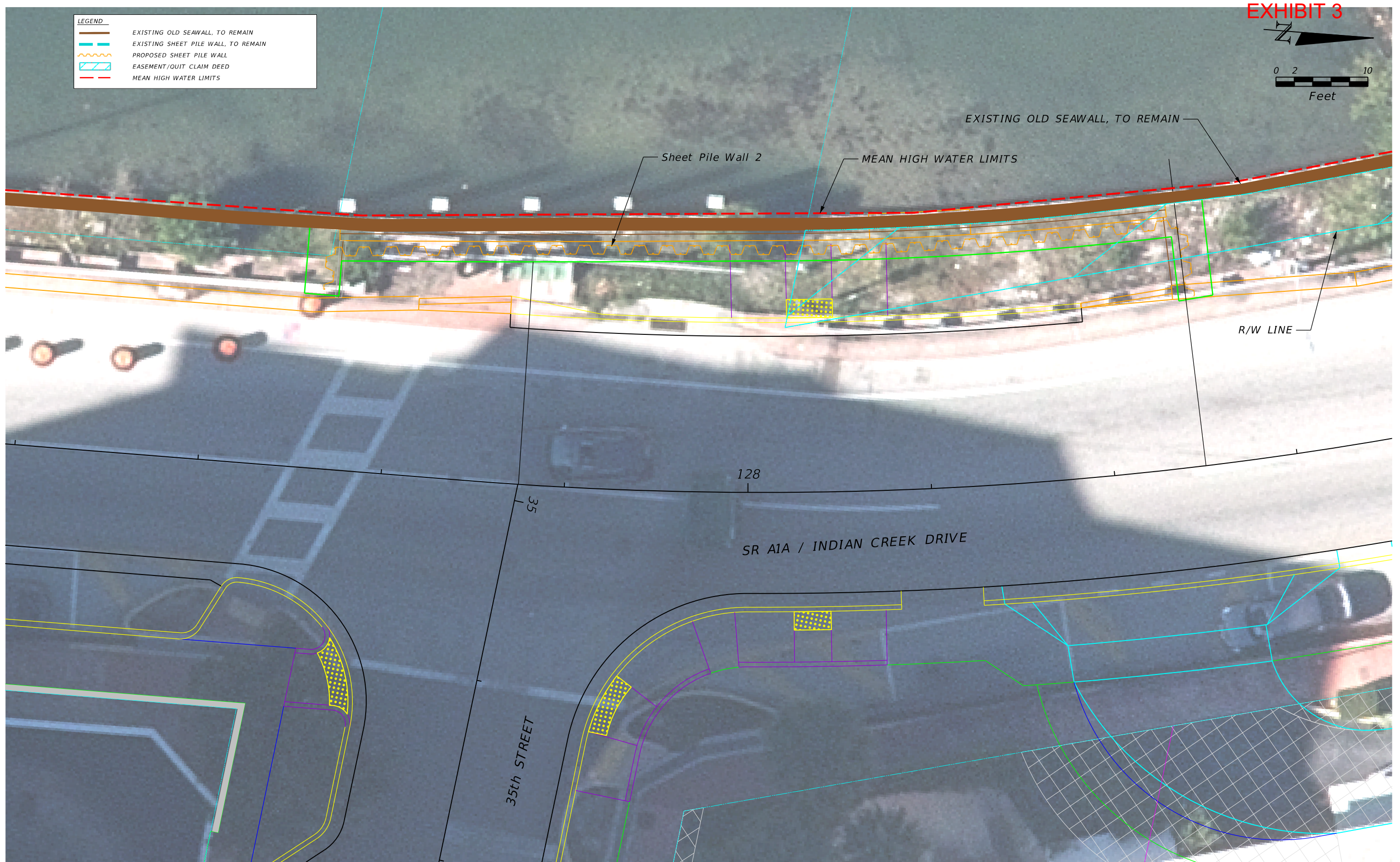

REVISIONS				RIBBECK ENGINEERING, INC. 14335 SW 120 STREET, SUITE 205 MIAMI, FLORIDA 33186 TEL. (305) 383-5909 FBPE C.A. NO. 27592 CARLOS F. RIBBECK P.E LICENSE NO. 50543	STATE OF FLORIDA DEPARTMENT OF TRANSPORTATION			EXHIBIT 2 SHEET PILE WALL 2	SHEET NO. 4
DATE	DESCRIPTION	DATE	DESCRIPTION		ROAD NO.	COUNTY	FINANCIAL PROJECT ID		
					SR A1A	MIAMI-DADE	439228-2-58-01		

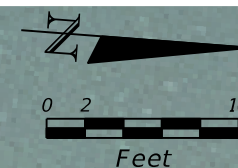

LEGEND	
	EXISTING OLD SEAWALL, TO REMAIN
	EXISTING SHEET PILE WALL, TO REMAIN
	PROPOSED SHEET PILE WALL
	EASEMENT/QUIT CLAIM DEED
	MEAN HIGH WATER LIMITS

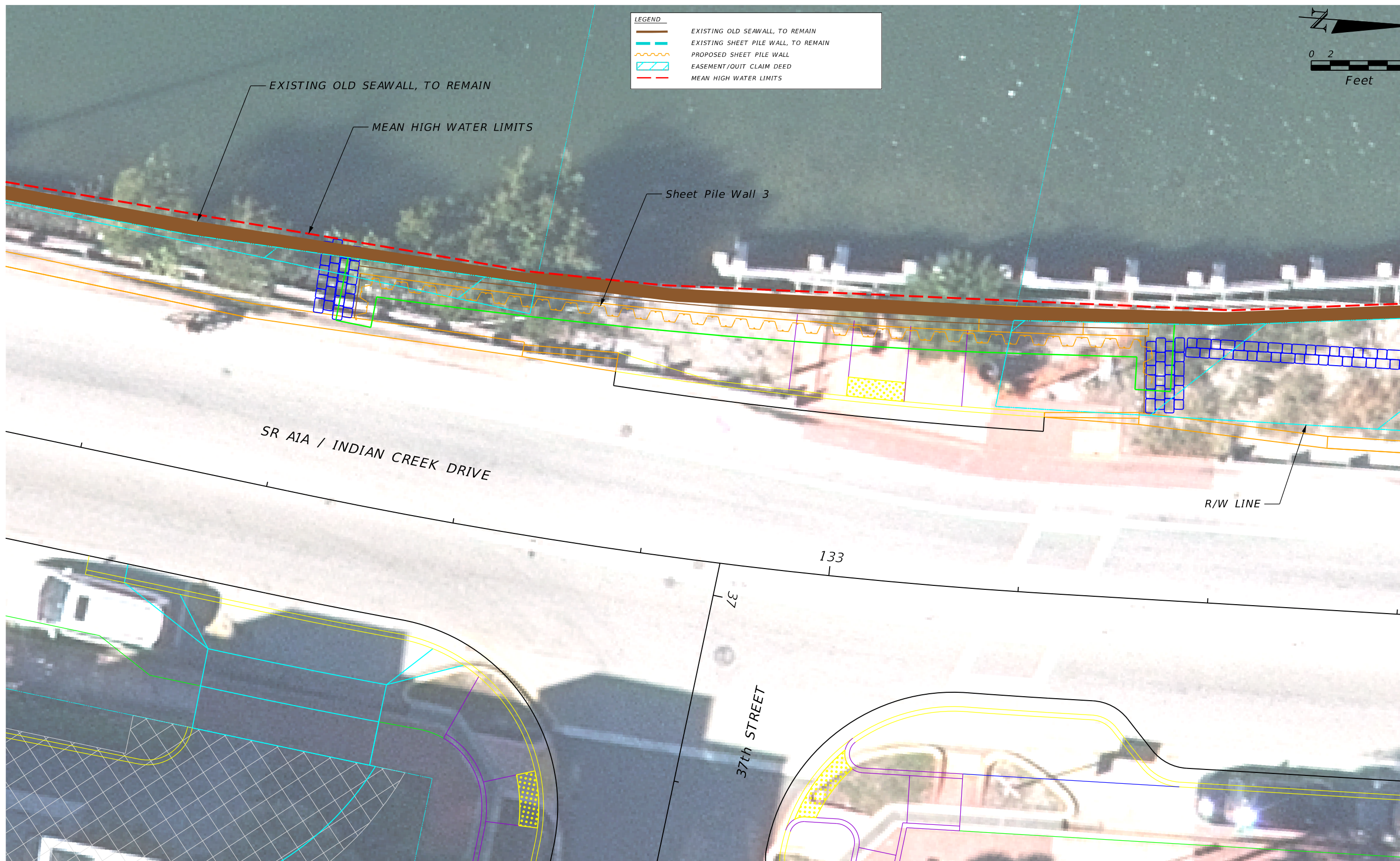

REVISIONS				RIBBECK ENGINEERING, INC. 14335 SW 120 STREET, SUITE 205 MIAMI, FLORIDA 33186 TEL. (305) 383-5909 FBPE C.A. NO. 27592 CARLOS F. RIBBECK P.E LICENSE NO. 50543	STATE OF FLORIDA DEPARTMENT OF TRANSPORTATION			EXHIBIT 3 SHEET PILE WALL 3	SHEET NO. 5
DATE	DESCRIPTION	DATE	DESCRIPTION		ROAD NO.	COUNTY	FINANCIAL PROJECT ID		
				SR A1A	MIAMI-DADE	439228-2-58-01			



LEGEND	
	EXISTING OLD SEAWALL, TO REMAIN
	EXISTING SHEET PILE WALL, TO REMAIN
	PROPOSED SHEET PILE WALL
	EASEMENT/QUIT CLAIM DEED
	MEAN HIGH WATER LIMITS



REVISIONS				RIBBECK ENGINEERING, INC. 14335 SW 120 STREET, SUITE 205 MIAMI, FLORIDA 33186 TEL. (305) 383-5909 FBPE C.A. NO. 27592 CARLOS F. RIBBECK P.E LICENSE NO. 50543	STATE OF FLORIDA DEPARTMENT OF TRANSPORTATION			EXHIBIT 4 SHEET PILE WALL 4	SHEET NO.
DATE	DESCRIPTION	DATE	DESCRIPTION		ROAD NO.	COUNTY	FINANCIAL PROJECT ID		6
					SR A1A	MIAMI-DADE	439228-2-58-01		

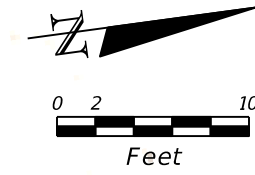

LEGEND	
	EXISTING OLD SEAWALL, TO REMAIN
	EXISTING SHEET PILE WALL, TO REMAIN
	PROPOSED SHEET PILE WALL
	EASEMENT/QUIT CLAIM DEED
	MEAN HIGH WATER LIMITS



REVISIONS				RIBBECK ENGINEERING, INC. 14335 SW 120 STREET, SUITE 205 MIAMI, FLORIDA 33186 TEL. (305) 383-5909 FBPE C.A. NO. 27592 CARLOS F. RIBBECK P.E LICENSE NO. 50543	STATE OF FLORIDA DEPARTMENT OF TRANSPORTATION			EXHIBIT 4 SHEET PILE WALL 4	SHEET NO. 7
DATE	DESCRIPTION	DATE	DESCRIPTION		ROAD NO.	COUNTY	FINANCIAL PROJECT ID		
					SR A1A	MIAMI-DADE	439228-2-58-01		