

1ST FLOOR RE-BUILT & 2ND FLOOR ADDITION

7611 ABBOTT AVENUE, MIAMI BEACH, FL 33141

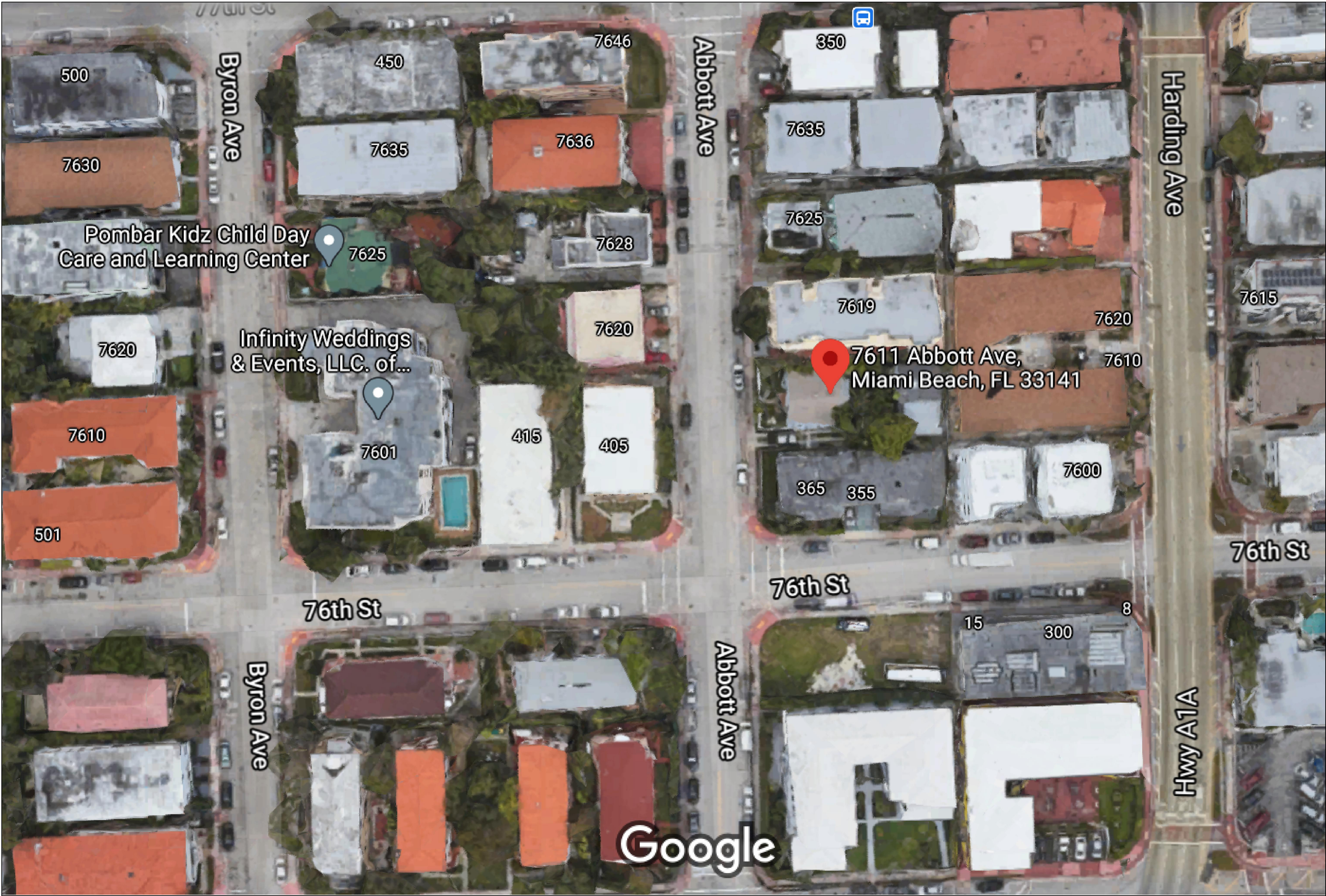

DRAWING LIST:

- | | |
|------|----------------------------|
| L-1 | EXISTING TREE DISPOSITION |
| L-2 | EXISTING TREE NOTES |
| LP-1 | PLANTING PLANS |
| LP-2 | PLANTING NOTES & DETAILS |
| IR-1 | IRRIGATION PLAN |
| IR-2 | IRRIGATION NOTES & DETAILS |

COVER
FINAL SUBMITTAL FEBRUARY 08, 2021

A.PEREZ

landscape
architecture

ALEX PEREZ

10311 SW 142 COURT
MIAMI, FL. 33186
786-586-1616
aperez.ria@gmail.com

CONSULTANT:

PROJECT NAME:
**1ST FL. RE-BUILT
& 2ND FL. ADDITION**

PROJECT ADDRESS:
7611 ABBOTT AVENUE
MIAMI BEACH, FL 33141

Revisions:

SEAL:

PROJECT NO:
SCALE: 3/16" = 1'-0"
DATE: 12/13/2020
DRAWN: D.R.C
CHECKED: A.P.
CADD FILE:

DRAWING TITLE:
COVER

SHEET NO.
L-0

ABBOTT AVENUE
(SECOND AVENUE)

50' TOTAL RIGHT OF WAY

P.V.M.T.

2.5' VALLEY GUTTER

50.00'

2.1' CL.

4.2'

88°29'30"

F.I.P. 1/2"

NO CAP

10.75'

112.50'

LOT-4

BLOCK-11

112.50'

LOT-5

BLOCK-11

LOT-6

BLOCK-11

LOT-7

BLOCK-11

LOT-8

BLOCK-11

LOT-9

BLOCK-11

LOT-10

BLOCK-11

LOT-11

BLOCK-11

LOT-12

BLOCK-11

LOT-13

BLOCK-11

LOT-14

BLOCK-11

LOT-15

BLOCK-11

LOT-16

BLOCK-11

LOT-17

BLOCK-11

LOT-18

BLOCK-11

LOT-19

BLOCK-11

LOT-20

BLOCK-11

LOT-21

BLOCK-11

LOT-22

BLOCK-11

LOT-23

BLOCK-11

LOT-24

BLOCK-11

LOT-25

BLOCK-11

LOT-26

BLOCK-11

LOT-27

BLOCK-11

LOT-28

BLOCK-11

LOT-29

BLOCK-11

LOT-30

BLOCK-11

LOT-31

BLOCK-11

LOT-32

BLOCK-11

LOT-33

BLOCK-11

LOT-34

BLOCK-11

LOT-35

BLOCK-11

LOT-36

BLOCK-11

LOT-37

BLOCK-11

LOT-38

BLOCK-11

LOT-39

BLOCK-11

LOT-40

BLOCK-11

LOT-41

BLOCK-11

LOT-42

BLOCK-11

LOT-43

BLOCK-11

LOT-44

BLOCK-11

LOT-45

BLOCK-11

LOT-46

BLOCK-11

LOT-47

BLOCK-11

LOT-48

BLOCK-11

LOT-49

BLOCK-11

LOT-50

BLOCK-11

LOT-51

BLOCK-11

LOT-52

BLOCK-11

LOT-53

BLOCK-11

LOT-54

BLOCK-11

LOT-55

BLOCK-11

LOT-56

BLOCK-11

LOT-57

BLOCK-11

LOT-58

BLOCK-11

LOT-59

BLOCK-11

LOT-60

BLOCK-11

LOT-61

BLOCK-11

LOT-62

BLOCK-11

LOT-63

BLOCK-11

LOT-64

BLOCK-11

LOT-65

BLOCK-11

LOT-66

BLOCK-11

LOT-67

BLOCK-11

LOT-68

BLOCK-11

LOT-69

BLOCK-11

LOT-70

BLOCK-11

LOT-71

BLOCK-11

LOT-72

BLOCK-11

LOT-73

BLOCK-11

LOT-74

BLOCK-11

LOT-75

BLOCK-11

LOT-76

BLOCK-11

LOT-77

BLOCK-11

LOT-78

BLOCK-11

LOT-79

BLOCK-11

LOT-80

BLOCK-11

LOT-81

BLOCK-11

LOT-82

BLOCK-11

LOT-83

BLOCK-11

LOT-84

BLOCK-11

LOT-85

BLOCK-11

LOT-86

BLOCK-11

LOT-87

BLOCK-11

LOT-88

BLOCK-11

LOT-89

BLOCK-11

LOT-90

BLOCK-11

LOT-91

BLOCK-11

LOT-92

BLOCK-11

LOT-93

BLOCK-11

LOT-94

BLOCK-11

LOT-95

BLOCK-11

LOT-96

BLOCK-11

LOT-97

BLOCK-11

LOT-98

BLOCK-11

LOT-99

BLOCK-11

LOT-100

BLOCK-11

LOT-101

BLOCK-11

LOT-102

BLOCK-11

LOT-103

BLOCK-11

LOT-104

BLOCK-11

LOT-105

BLOCK-11

LOT-106

BLOCK-11

LOT-107

BLOCK-11

LOT-108

BLOCK-11

LOT-109

BLOCK-11

LOT-110

BLOCK-11

LOT-111

BLOCK-11

LOT-112

BLOCK-11

LOT-113

BLOCK-11

LOT-114

BLOCK-11

LOT-115

BLOCK-11

LOT-116

BLOCK-11

LOT-117

BLOCK-11

LOT-118

BLOCK-11

LOT-119

BLOCK-11

LOT-120

BLOCK-11

LOT-121

BLOCK-11

LOT-122

BLOCK-11

LOT-123

BLOCK-11

LOT-124

BLOCK-11

LOT-125

BLOCK-11

LOT-126

BLOCK-11

LOT-127

BLOCK-11

LOT-128

BLOCK-11

LOT-129

BLOCK-11

LOT-130

BLOCK-11

LOT-131

BLOCK-11

LOT-132

BLOCK-11

LOT-133

BLOCK-11

LOT-134

BLOCK-11

LOT-135

BLOCK-11

LOT-136

BLOCK-11

LOT-137

BLOCK-11

LOT-138

BLOCK-11

LOT-139

BLOCK-11

LOT-140

BLOCK-11

LOT-141

BLOCK-11

LOT-142

BLOCK-11

LOT-143

BLOCK-11

LOT-144

BLOCK-11

LOT-145

BLOCK-11

LOT-146

BLOCK-11

LOT-147

BLOCK-11

LOT-148

BLOCK-11

LOT-149

BLOCK-11

LOT-150

BLOCK-11

LOT-151

BLOCK-11

LOT-152

BLOCK-11

LOT-153

BLOCK-11

LOT-154

BLOCK-11

LOT-155

TREE / PALM PROTECTION NOTES

1. CONTRACTOR QUALIFICATIONS

- 1.1. CONTRACTOR MUST BE A LICENSED LANDSCAPE CONTRACTOR.
- 1.2. CONTRACTOR MUST HAVE A MINIMUM OF 10 YEARS OF PROVEN EXPERIENCE RELOCATING LARGE SPECIMEN TREES AND PALMS IN SOUTH FLORIDA.
- 1.3. CONTRACTOR MUST HAVE PROVEN EXPERIENCE RELOCATING TREES AND PALMS OF THE SAME SPECIES AND SIZE AS THOSE TO BE RELOCATED FOR THE CURRENT PROJECT.
- 1.4. CONTRACTOR MUST HAVE A CERTIFIED ARBORIST ON STAFF.

2. CONTRACTOR REQUIREMENTS

- 2.1. CONTRACTOR MUST VISIT THE JOBSITE AND INSPECT ALL TREES AND PALMS TO BE RELOCATED AS WELL AS EXISTING SITE CONDITIONS AND RESTRICTIONS PRIOR TO PREPARING BID.
- 2.2. CONTRACTOR MUST VERIFY AND ENSURE THAT ALL TREES AND PALMS IDENTIFIED ON THE PLANS AND THOSE TAGGED ON THE JOBSITE CORRESPOND AS TO NUMBER AND DESCRIPTION. ANY DISCREPANCIES MUST BE BROUGHT TO THE ATTENTION OF THE LANDSCAPE ARCHITECT IMMEDIATELY, PRIOR TO PREPARING BID.
- 2.3. CONTRACTOR MUST CONDUCT ALL WORK ASSOCIATED WITH RELOCATION AND MAINTENANCE OF TREES AND PALMS TO BE RELOCATED. NO WORK IS TO BE SUBCONTRACTED WITHOUT PRIOR WRITTEN CONSENT OF THE OWNER AND/OR LANDSCAPE ARCHITECT.
- 2.4. CONTRACTOR MUST DESIGNATE A COMPETENT, ENGLISH-SPEAKING SUPERVISOR OR FOREMAN TO OVERSEE AND DIRECT ALL RELOCATION AND MAINTENANCE ACTIVITIES AS OUTLINED IN THESE SPECIFICATIONS.
- 2.5. CONTRACTOR MUST SCHEDULE ROOT PRUNING TO PROVIDE THE MAXIMUM POSSIBLE TIME FOR NEW ROOT GROWTH. EVEN TREES AND PALMS THAT TYPICALLY DO NOT REQUIRE LONG (OR ANY) ROOT PRUNING WILL BENEFIT FROM MORE ROOT PRUNING TIME; THEREFORE, ALL TREES AND PALMS TO BE RELOCATED MUST BE ROOT PRUNED. CONTRACTOR MUST PROVIDE A ROOT PRUNE SCHEDULE FOR EACH TREE OR PALM TO BE RELOCATED AS AN ATTACHMENT TO THE BID.
- 2.6. CONTRACTOR MUST CALL SUNSHINE 811 TO HAVE ALL UNDERGROUND UTILITIES LOCATED UNDER OR IN THE VICINITY OF THE CURRENT OR FUTURE LOCATIONS OF ALL TREES AND PALMS TO BE RELOCATED PRIOR TO WORK COMMENCING.
- 2.7. CONTRACTOR MUST VERIFY WITH THE GENERAL CONTRACTOR THE ABSENCE OF ANY UNDERGROUND CONSTRUCTION OR OBSTRUCTIONS (E.G., BULKHEADS, SEPTIC SYSTEMS, ETC.) IN THE CURRENT AND FUTURE LOCATIONS OF ALL TREES AND PALMS TO BE RELOCATED.
- 2.8. CONTRACTOR MUST ALERT THE LANDSCAPE ARCHITECT OF ANY TREES OR PALMS THAT WILL NOT SUCCESSFULLY RELOCATE DUE TO POOR HEALTH PRIOR TO BEGINNING ROOT PRUNING.
- 2.9. CONTRACTOR MUST FLAG ALL PROPOSED TRANSPLANT LOCATIONS FOR THE LANDSCAPE ARCHITECT'S APPROVAL A MINIMUM OF 15 DAYS PRIOR TO RELOCATION.
- 2.10. CONTRACTOR MUST ENSURE THAT ALL TREES AND PALMS TO BE RELOCATED ARE INSTALLED AT THE CORRECT GRADE OR ELEVATION, ACCORDING TO THE GRADING PLAN.
- 2.11. CONTRACTOR MUST ENSURE THAT ALL ROOT FLARES ARE EXPOSED AFTER RELOCATION.
- 2.12. CONTRACTOR MUST REMOVE ALL RESIDUAL ROOTS, STUMPS, AND PORTIONS THEREOF AND BACKFILL PITS FROM WHICH RELOCATED TREES AND PALMS WERE REMOVED WITH CLEAN FILL FLUSH WITH THE SURROUNDING GRADE.
- 2.13. CONTRACTOR MUST REPAIR ANY DAMAGE TO OTHER PLANTS, LAWN, HARDSCAPES, OR NEW CONSTRUCTION WITHIN THE RELOCATION AREA AT CONTRACTOR'S EXPENSE. HARDSCAPES INCLUDE BUT ARE NOT LIMITED TO CURBS, WALKS, ROADS, FENCES, SITE FURNISHINGS, ETC.
- 2.14. CONTRACTOR MUST PHOTOGRAPHICALLY DOCUMENT NEW ROOT GROWTH FOLLOWING EACH ROOT PRUNE AND SUBMIT THIS DOCUMENTATION TO THE LANDSCAPE ARCHITECT. THE PURPOSE OF THIS REQUIREMENT IS TO ENSURE THAT SUFFICIENT ROOT GROWTH HAS OCCURRED PRIOR TO THE SECOND AND SUBSEQUENT ROOT PRUNES AND FOLLOWING THE FINAL ROOT PRUNE PRIOR TO RELOCATION.
- 2.15. CONTRACTOR MUST INSTALL AND MAINTAIN PROTECTION FENCING AROUND EACH TREE AND PALM TO BE RELOCATED BOTH DURING ROOT PRUNING AND AFTER RELOCATION. PROTECTION FENCING MUST CONSIST OF GALVANIZED WELDED WIRE FABRIC OR PLASTIC MESH ATTACHED TO 4" X 4" POSTS INSERTED AROUND THE PERIMETER OF THE DRIPLINE OF THE TREE OR PALM. PROTECTION FENCING MUST BE PLUMB, TAUT, AND STURDY AT ALL TIMES AND MUST REMAIN IN PLACE THROUGHOUT THE ROOT PRUNING AND WARRANTY PERIODS, OR AS DIRECTED BY THE LANDSCAPE ARCHITECT.
- 2.16. CONTRACTOR MUST OBTAIN ALL NECESSARY OR REQUIRED PERMITS FOR THE RELOCATION AND TRANSPORTATION OF THE TREES AND PALMS TO BE RELOCATED.
- 2.17. CONTRACTOR MUST REPLACE ANY TREES OR PALMS SCARRED OR DAMAGED DURING RELOCATION, AT THE CONTRACTOR'S EXPENSE, WITH THE SAME OR SIMILAR SPECIES, SIZE, AND QUALITY. REPLACEMENT TREES OR PALMS MUST BE APPROVED BY THE LANDSCAPE ARCHITECT PRIOR TO PROCUREMENT, PREPARATION, AND/OR INSTALLATION. REPLACEMENT TREES AND PALMS MUST BE INSTALLED WITHIN 60 DAYS OF NOTICE.
- 2.18. CONTRACTOR MUST GUARANTEE ALL RELOCATED TREES AND PALMS FOR ONE YEAR FROM THE DATE OF RELOCATION TO THE FINAL LOCATION. GUARANTEE MUST INCLUDE TREE HEALTH AND SETTLING.
- 2.19. CONTRACTOR MUST PROVIDE ALL MATERIAL NECESSARY TO PERFORM THE WORK COVERED HEREIN, INCLUDING BUT NOT LIMITED TO BACKFILL MATERIAL, PROTECTION FENCING, FLAGGING, ADDITIVES AND SUPPLEMENTS, TEMPORARY IRRIGATION, BURLAP, WIRE, SHRINK WRAP, AND ALL NECESSARY TOOLS AND EQUIPMENT.

3. ROOT PRUNING SPECIFICATIONS

3.1. GENERAL

- 3.1.1. ALL TREES AND PALMS TO BE RELOCATED MUST BE WATERED DAILY FOR AT LEAST 2-3 DAYS PRIOR TO ANY ROOTS BEING CUT TO ENSURE THAT THEY ARE FULLY HYDRATED. EACH WATERING MUST THOROUGHLY SATURATE THE ROOTBALL TO ITS FULL DEPTH.
- 3.1.2. EACH TREE AND PALM MUST THEN BE WATERED EVERY OTHER DAY, NOT RELYING ON RAIN, DURING THE ENTIRE ROOT PRUNING PROCESS EITHER BY A TEMPORARY IRRIGATION SYSTEM OR BY HAND. EACH WATERING MUST THOROUGHLY SATURATE THE ROOTBALL TO ITS FULL DEPTH.
- 3.1.3. TREE AND PALM RELOCATION ACTIVITIES MUST BE SCHEDULED SO THAT REMOVAL AND REPLANTING TAKE PLACE IN THE SAME 24-HOUR PERIOD. NO TREES OR PALMS MAY BE "STOCKPILED" ONSITE OR OFFSITE FOR ANY PERIOD OF TIME WITHOUT PRIOR WRITTEN APPROVAL OF THE LANDSCAPE ARCHITECT. WHEN ALLOWED, APPROVAL FOR THE METHOD OF "STOCKPILING" MUST BE OBTAINED FROM THE LANDSCAPE ARCHITECT.
- 3.1.4. ALL DIGGING IN THE ROOT ZONE DURING THE ROOT PRUNE PROCESS MUST BE DONE BY HAND; NO MACHINERY WILL BE ALLOWED. PRUNING OF ROOTS MUST BE DONE BY HAND WITH CLEAN, SHARP TOOLS. DO NOT PAINT CUT ROOTS WITH TREE PAINT OR ANY KIND OF SEALANT.
- 3.1.5. MYCORRHIZA (ROOTS® TRANSPLANT OR EQUIVALENT) MUST BE INCORPORATED INTO THE BACKFILL

SOIL PRIOR TO BACKFILLING AS PER MANUFACTURER'S RECOMMENDATIONS.

- 3.1.6. AFTER EACH ROOT PRUNE, EACH SECTION OF ROOTBALL THAT IS PRUNED MUST BE WRAPPED WITH BLACK PLASTIC AND THE TRENCH BACKFILLED WITH ORIGINAL EXCAVATED SOIL. A TREE RING WITH A MINIMUM HEIGHT OF 6" MUST BE CONSTRUCTED 6-12" OUTSIDE THE OUTERMOST EDGE OF THE ROOTBALL AND AROUND THE ENTIRE PERIMETER OF THE ROOTBALL TO DIRECT IRRIGATION WATER AND ANY ADDED SUPPLEMENTS DOWN INTO THE ROOTBALL DURING ROOT REGENERATION.
- 3.1.7. ONCE THE TREE RING IS CONSTRUCTED AFTER EACH ROOT PRUNE, A HIGH-PHOSPHORUS ROOT STIMULANT MUST BE LIBERALLY APPLIED TO THE SURFACE OF THE ROOTBALL AND THOROUGHLY WATERED IN TO ENCOURAGE NEW ROOT GROWTH.

3.2. TREES

- 3.2.1. PRIOR TO ANY ROOTS BEING CUT, ALL MAJOR ROOTS MUST BE IDENTIFIED TO DETERMINE THE ROOTBALL DIAMETER BASED ON THE RELATIVE LOCATION AND SIZE OF THE ROOTS.
- 3.2.2. MANY TREE RELOCATION SPECIFICATIONS USE "GENERAL RULES" TO CALCULATE MINIMUM ROOTBALL DIAMETER, SUCH AS MULTIPLYING THE DIAMETER AT BREAST HEIGHT (DBH) OF THE TREE BY A FACTOR OF 10 OR ALLOWING A MINIMUM OF 9"-12" OF ROOTBALL FOR EVERY 1" OF TREE CALIPER. OTHERS LIST UNREALISTIC MINIMUM SIZES FOR THE ROOTBALLS OF VARIOUS TREE CALIPERS OR HEIGHTS. IN MANY CASES, SUCH APPROACHES RESULT IN ROOTBALLS THAT ARE EITHER TOO LARGE OR TOO SMALL FOR A GIVEN TREE. THE FOLLOWING TABLE LISTS MINIMUM ROOTBALL DIAMETERS BASED ON REAL-WORLD EXPERIENCE OF TREE RELOCATION SPECIALISTS IN SOUTH FLORIDA:

CALIPER (inches)	MIN. ROOTBALL DIA. (feet)	CALIPER (inches)	MIN. ROOTBALL DIA. (feet)
1 - 4	3	12 - 14	8
4 - 5	4	15 - 17	10
6 - 7	5	18 - 24	12 - 15
8 - 9	6	25 - 30	15 - 25
10 - 11	7	30 +	as needed

- 3.2.3. WHENEVER POSSIBLE, ROOTBALLS MUST BE CIRCULAR IN SHAPE WITH AN EQUAL DISTANCE FROM THE TRUNK TO THE EDGE OF THE ROOTBALL ALL AROUND.
- 3.2.4. MINIMUM ROOTBALL DEPTH MUST BE 24"-36" FOR ALL TREES TO BE RELOCATED, WITH THE ACTUAL DEPTH TO BE DETERMINED ONLY AFTER A THOROUGH EXAMINATION OF ALL ROOTS DURING THE INITIAL ROOT INSPECTION AND BASED ON THE ABSENCE OF MAJOR ROOTS AT THE BOTTOM OF THE ROOTBALL. ROOTBALLS DEEPER THAN 36" MAY BE REQUIRED FOR LARGE SPECIMEN TREES, DEPENDING ON THE RELATIVE LOCATIONS AND DEPTHS OF THE MAJOR ROOTS AS OBSERVED DURING THE INITIAL ROOT INSPECTION.
- 3.2.5. AS A GENERAL RULE, MINIMUM ROOT PRUNE TIME FOR TREES WITH A DBH OF LESS THAN 10" IS 12 WEEKS. THE FIRST ROOT PRUNE MUST BE ON TWO OPPOSING SIDES OF THE ROOTBALL, WITH THE SECOND ROOT PRUNE ON ONE OF THE OTHER TWO SIDES DONE A MINIMUM OF 6 WEEKS LATER, AND A THIRD ROOT PRUNE ON THE LAST SIDE DONE A MINIMUM OF 3 WEEKS AFTER THAT. THE SECOND AND THIRD ROOT PRUNES MAY ONLY BE DONE WHEN HEALTHY NEW ROOT GROWTH FROM EARLIER ROOT PRUNES IS EVIDENT (SEE SECTION 2.14 ABOVE FOR SPECIFICATIONS ON PHOTOGRAPHICALLY DOCUMENTING NEW ROOT GROWTH DURING THE ROOT PRUNE PROCESS). MORE TIME MAY BE NEEDED DURING THE COOLER MONTHS OF THE YEAR.
- 3.2.6. AS A GENERAL RULE, MINIMUM ROOT PRUNE TIME FOR TREES WITH A DBH OF 10" OR GREATER IS 24 WEEKS. THE FIRST ROOT PRUNE MUST BE ON TWO OPPOSING SIDES OF THE ROOTBALL, WITH THE SECOND ROOT PRUNE ON ONE OF THE OTHER TWO SIDES DONE A MINIMUM OF 12 WEEKS LATER, AND A THIRD ROOT PRUNE ON THE LAST SIDE DONE A MINIMUM OF 6 WEEKS AFTER THAT. THE SECOND AND THIRD ROOT PRUNES MAY ONLY BE DONE WHEN HEALTHY NEW ROOT GROWTH FROM EARLIER ROOT PRUNES IS EVIDENT (SEE SECTION 2.14 ABOVE FOR SPECIFICATIONS ON PHOTOGRAPHICALLY DOCUMENTING NEW ROOT GROWTH DURING THE ROOT PRUNE PROCESS). MORE TIME MAY BE NEEDED DURING THE COOLER MONTHS OF THE YEAR.
- 3.2.7. CERTAIN HARDWOOD TREES AND GYMNOSPERMS REQUIRE LONGER ROOT PRUNING TIMES. THESE INCLUDE, BUT ARE NOT LIMITED TO, THE FOLLOWING:
 - AVOCADO (*PERSEA AMERICANA*)
 - BLACK OLIVE (*BUCIDA BUCERAS*)
 - BRIDALVEIL (*CAESALPINIA GRANADILLO*)
 - CASSIAS (ALL SPECIES OF CASSIA)
 - LIGNUM VITAE (*GUAIACUM SANCTUM* & *G. OFFICINALE*)
 - PODOCARPUS (*PODOCARPUS* SP.)
 - LIVE OAK (*QUERCUS VIRGINIANA*)
 - MAHOGANY (*SWIETENIA MAHAGONI*)
 - MANGO (*MANGIFERA INDICA*)
 - PIGEON PLUM (*COCCOLOBA DIVERSIFOLIA*)
 - SWEET ACACIA (*ACACIA FARNESIANA*)
 - VERAWOOD (*BULNESIA ARBOREA*)
 - WILD TAMARIND (*LYSIOLOMA LATISILQUUM* & *L. SABICU*)

FOR THESE TREES, THE MINIMUM ROOT PRUNE TIMES DISCUSSED IN SECTIONS 3.2.5 AND 3.2.6 ABOVE MAY BE INSUFFICIENT. ONLY WHEN SUFFICIENT NEW ROOT GROWTH HAS TAKEN PLACE FOLLOWING AN EARLIER ROOT PRUNE CAN THE NEXT ROOT PRUNE BE DONE, AND ONLY WHEN SUFFICIENT NEW ROOT GROWTH HAS TAKEN PLACE FOLLOWING THE FINAL ROOT PRUNE MAY THE TREE BE RELOCATED (SEE SECTION 2.14 ABOVE FOR SPECIFICATIONS ON PHOTOGRAPHICALLY DOCUMENTING NEW ROOT GROWTH DURING THE ROOT PRUNE PROCESS).

3.1. PALMS

- 3.1.1. THE FOLLOWING TABLE LISTS MINIMUM ROOTBALL DIAMETERS FOR VARIOUS SPECIES OF PALMS BASED ON REAL-WORLD EXPERIENCE OF RELOCATION SPECIALISTS IN SOUTH FLORIDA:

PALM SPECIES	ROOTBALL SPECIFICATIONS
SABAL / CABBAGE PALM	36" diameter
QUEEN & FOXTAIL PALMS	12" from trunk in all directions
ROYAL & COCONUT PALMS	18 - 24" from trunk in all directions
CANARY DATE PALM	24" from trunk in all directions
SLOW-GROWING PALMS (see sec. 3.3.4)	24" from trunk in all directions

- 3.1.2. PALM ROOTBALLS MUST BE A MINIMUM OF 24" DEEP. WHENEVER POSSIBLE, ROOTBALLS MUST BE CIRCULAR IN SHAPE WITH AN EQUAL DISTANCE FROM THE TRUNK TO THE EDGE OF THE ROOTBALL ALL AROUND..
- 3.1.3. AS A GENERAL RULE, MINIMUM ROOT PRUNE TIME FOR PALMS IS 6-8 WEEKS. THE FIRST ROOT PRUNE MUST BE ON TWO OPPOSING SIDES OF THE ROOTBALL, WITH THE SECOND ROOT PRUNE ON ONE OF

THE OTHER TWO SIDES DONE A MINIMUM OF 3-4 WEEKS LATER, AND A THIRD ROOT PRUNE ON THE LAST SIDE DONE A MINIMUM OF 4-5-6 WEEKS AFTER THAT. THE SECOND AND THIRD ROOT PRUNES MAY ONLY BE DONE WHEN HEALTHY NEW ROOT GROWTH FROM EARLIER ROOT PRUNES IS EVIDENT (SEE SECTION 2.14 ABOVE FOR SPECIFICATIONS ON PHOTOGRAPHICALLY DOCUMENTING NEW ROOT GROWTH DURING THE ROOT PRUNE PROCESS). MORE TIME MAY BE NEEDED DURING THE COOLER MONTHS OF THE YEAR.

- 3.1.4. CERTAIN PALMS, IN PARTICULAR THOSE THAT ARE SLOW GROWING, REQUIRE LONGER ROOT PRUNING TIME. THESE INCLUDE, BUT ARE NOT LIMITED TO, THE FOLLOWING:

- ALL SPECIES OF *ARCHONTOPHOENIX*
- ALL SPECIES OF *CORYPHA*
- AMERICAN OIL PALMS (ALL SPECIES OF *ATTALEA*)
- BISMARCK PALM (*BISMARCKIA NOBILIS*)
- CUBAN & CARIBBEAN *COPERNICIA*
- CUBAN BELLY PALM (*GASTROCOCOS CRISPA*)
- GINGERBREAD/DOUM PALMS (ALL SPECIES OF *HYPHAENE*)
- PALMYRA PALMS (ALL SPECIES OF *BORASSUS*)
- SATAKE PALM (*SATAKENTIA LIUKIUNENSIS*)
- SAW PALMETTO (*SERENOA REPENS*)
- SILVER PALM (*COCCOTHRINAX ARGENTATA*)
- ZOMBIE PALM (*ZOMBIA ANTILLARUM*)

FOR THESE PALMS, THE MINIMUM ROOT PRUNING TIME IS 4-6 MONTHS OR GREATER. ONLY WHEN SUFFICIENT NEW ROOT GROWTH HAS TAKEN PLACE FOLLOWING AN EARLIER ROOT PRUNE CAN THE NEXT ROOT PRUNE BE DONE, AND ONLY WHEN SUFFICIENT NEW ROOT GROWTH HAS TAKEN PLACE FOLLOWING THE FINAL ROOT PRUNE MAY THE TREE BE RELOCATED (SEE SECTION 2.14 ABOVE FOR SPECIFICATIONS ON PHOTOGRAPHICALLY DOCUMENTING NEW ROOT GROWTH DURING THE ROOT PRUNE PROCESS).

4. CANOPY PRUNING SPECIFICATIONS

4.1. TREES

- 4.1.1. PRIOR TO RELOCATION, THE CANOPY OF EACH TREE TO BE RELOCATED MUST BE SELECTIVELY PRUNED TO REMOVE CROSSING, DEAD, DISEASED, BROKEN, AND LOW-HANGING BRANCHES THAT MAY INTERFERE WITH CONSTRUCTION ACTIVITIES, OR THAT MAY INTERFERE OR RESTRICT STRAPPING OR LIFTING THE TREE DURING RELOCATION.
- 4.1.2. FOR TREES BEING RELOCATED ONSITE, THE CANOPY MAY BE SELECTIVELY THINNED AND REDUCED BY NO MORE THAN 1/3 OF THE OVERALL CANOPY MASS, AT THE DIRECTION OF THE LANDSCAPE ARCHITECT; HOWEVER, THE BASIC SHAPE, FORM, AND CHARACTER OF THE TREE MUST BE PRESERVED.
- 4.1.3. FOR TREES BEING RELOCATED OFFSITE, THE CANOPY MUST BE PRUNED, AT THE DIRECTION OF THE LANDSCAPE ARCHITECT, TO FIT ON THE TRAILER FOR TRANSPORT. EVERY EFFORT MUST BE MADE TO RETAIN AS MANY LARGE BRANCHES AS POSSIBLE AND TO PRESERVE AS MUCH OF THE SHAPE, FORM, AND CHARACTER OF THE TREE AS POSSIBLE TO THE WIDEST LOAD WIDTH ALLOWABLE BY THE FLORIDA DEPARTMENT OF TRANSPORTATION. CONTRACTOR MUST OBTAIN ALL NECESSARY PERMITS AND ESCORTS TO TRANSPORT WIDE LOADS, PER FLORIDA LAW.
- 4.1.4. ALL CANOPY PRUNING MUST BE CONDUCTED FOLLOWING ANSI A-300 TREE PRUNING STANDARDS AND BEST MANAGEMENT PRACTICES.
- 4.1.5. ALL DEBRIS GENERATED DURING CANOPY PRUNING MUST BE REMOVED OFFSITE AND DISPOSED.

4.2. PALMS

- 4.2.1. IT IS WELL KNOWN THAT SOME PALMS SURVIVE RELOCATION BETTER WHEN ALL OF THE LEAVES ARE REMOVED (E.G., CABBAGE PALM, *SABAL PALMETTO*), AND THAT OTHER PALMS BENEFIT FROM HAVING THEIR LEAVES CUT IN HALF DURING RELOCATION (E.G., COCONUT PALM, *COCOS NUCIFERA*). BOTH OF THESE HORTICULTURAL PRACTICES, WHILE TRUE, ARE ONLY APPLICABLE WHEN PALMS ARE NOT ROOT PRUNED. LEAVES DO NOT NEED TO BE CUT IN HALF OR REMOVED FROM PALMS THAT ARE ADEQUATELY ROOT PRUNED. ON OCCASION WHEN SUFFICIENT ROOT PRUNING TIME IS NOT AVAILABLE, PALMS TO BE RELOCATED MAY HAVE THEIR LEAVES CUT IN HALF OR REMOVED ENTIRELY AT THE DIRECTION OF THE LANDSCAPE ARCHITECT.
- 4.2.2. PALM LEAVES MUST BE TIED UP WITH 2-PLY BIODEGRADABLE TWINE PRIOR TO RELOCATION TO PREVENT MECHANICAL DAMAGE DURING THE RELOCATION PROCESS.
- 4.2.3. PALM TRUNKS SHALL ONLY BE 'CLEANED UP' ACCORDING TO THE LANDSCAPE ARCHITECT'S SPECIFICATIONS SPECIFIC TO EACH PALM.

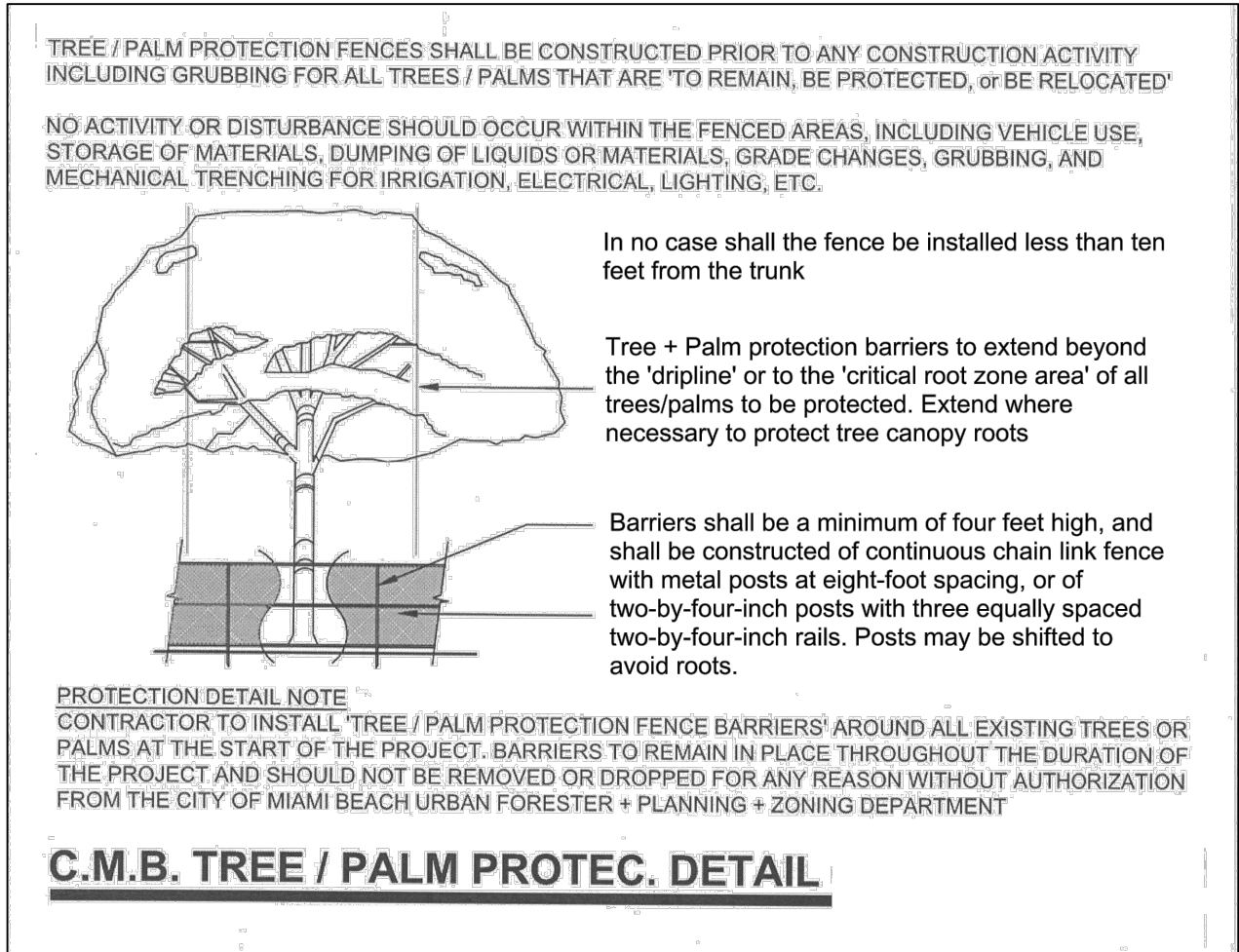

EXISTING TREE NOTES & DETAIL
FINAL SUBMITTAL FEBRUARY 08, 2021

A.PEREZ

landscape
architecture

ALEX PEREZ

10311 SW 142 COURT
MIAMI, FL. 33186
786-586-1616
aperez.ria@gmail.com

CONSULTANT:

PROJECT NAME:

1ST FL. RE-BUILT
& 2ND FL. ADDITION
7611 ABBOTT AVENUE
MIAMI BEACH, FL 33141

PROJECT ADDRESS:

Revisions:

SEAL:

PROJECT NO:

SCALE: 3/16" = 1'-0"

DATE: 12/13/2020

DRAWN: D.R.C

CHECKED: A.P.

CADD FILE:

DRAWING TITLE:

EXISTING TREE
NOTES

SHEET NO.

L-2

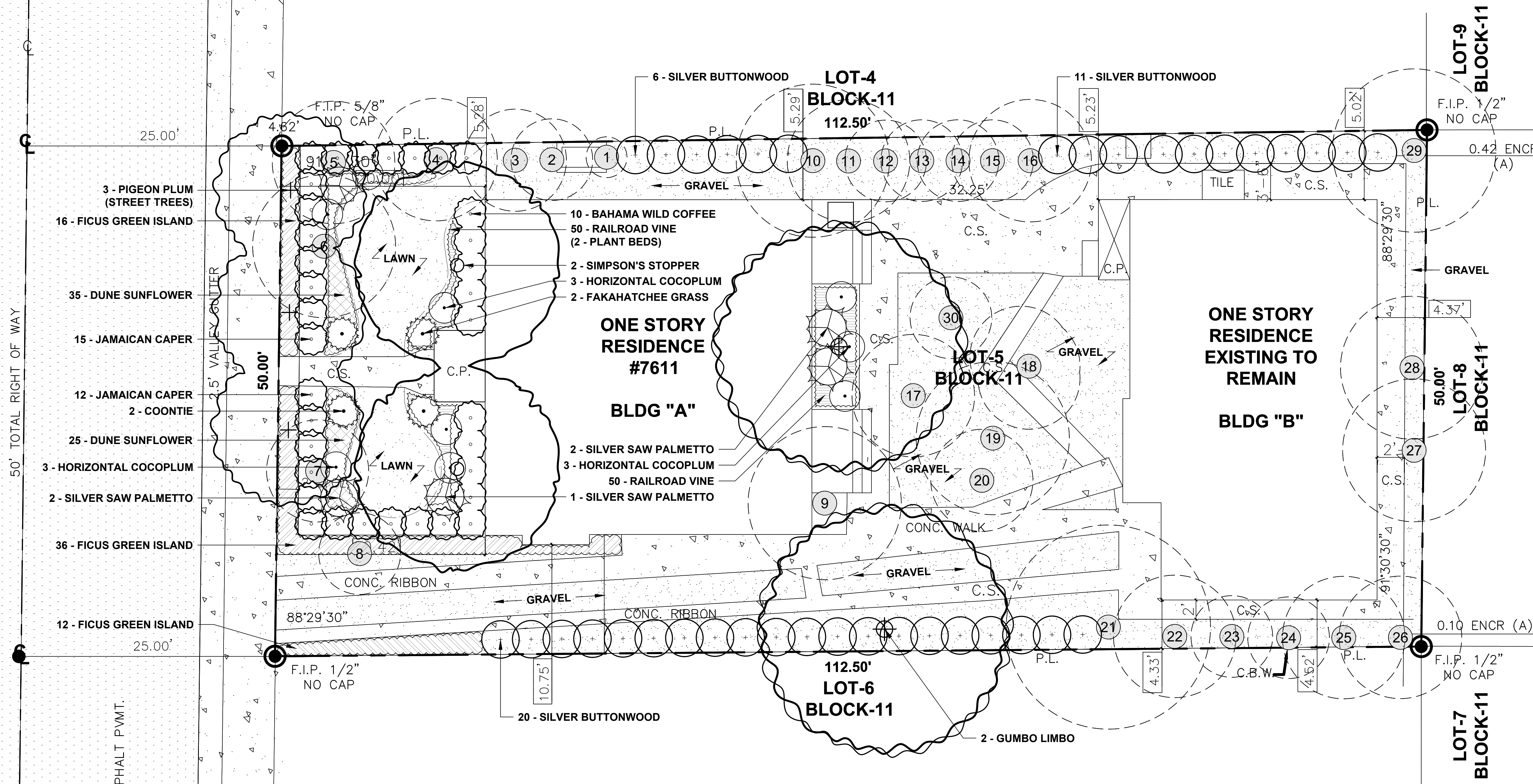

- Ⓝ REMAIN
- Ⓝ[↗] RELOCATE
- Ⓝ~~Ⓝ~~ REMOVE

1.NO EXISTING PALM OR TREES WILL BE REMOVED ON-SITE.

02/08/2021 - 1611			
PLANT LIST			
Qty.	Botanical Name	Common Name	Specifications
TREES AND PALMS			
2	<i>Bursera simaruba</i>	Gumbo Limbo	15' HT., 65 Gal., LA to Approve
3	<i>Coccoloba diversifolia</i>	Pigeon Plum	12' HT., 45 Gal., Minimum, LA to Approve
2	<i>Myrcianthes fragrans</i>	Shrimp's Stopper	12' HT., 65 Gal., Minimum, LA to Approve
SHRUBS AND GROUND COVERS			
27	<i>Capparis cynophallophora</i>	Jamaican Caper	7 Gal., 3' HT. x 3' SP.
9	<i>Chrysobalanus icaco 'Horizontal'</i>	Horizontal Cocoplum	7 Gal., 3' HT. x 3' SP.
37	<i>Conocarpus erectus 'sericeus'</i>	Silver Buttonwood	25 Gal., 5'-6' Overall Height, Full to Base
64	<i>Ficus microcarpa 'Green Island'</i>	Ficus Green Island	3 Gal., 18" HT. x 15" SP.
60	<i>Helianthus debilis</i>	Dune Sunflower	1 Gal.
100	<i>Ipomoea pes-caprae</i>	Railroad Vine	1 Gal., 12" Runs, 3 Per Pot, Minimum
10	<i>Psychotria ligustrifolia</i>	Bahama Wild Coffee	7 Gal., 3' HT. x 3' SP.
5	<i>Serenoa repens 'cinerea'</i>	Silver Saw Palmetto	15 Gal., 3' Overall Height
2	<i>Tripsacum floridanum</i>	Fakahatchee Grass	3 Gal., 3' HT.
	<i>Zamia pumila</i>	Coontie	7 Gal., 3' HT. x 3' SP.
MISC.			
	Zoysia Sod	Square Feet	
	Grey Granite Gravel	Cubic Yards	3/8 in Diameter - 3" Depth
	Filter Fabric	Square Feet	Under Gravel
	Planting Soil Mix 70/30	Cubic Yards	6" Depth

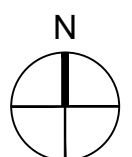

P-1

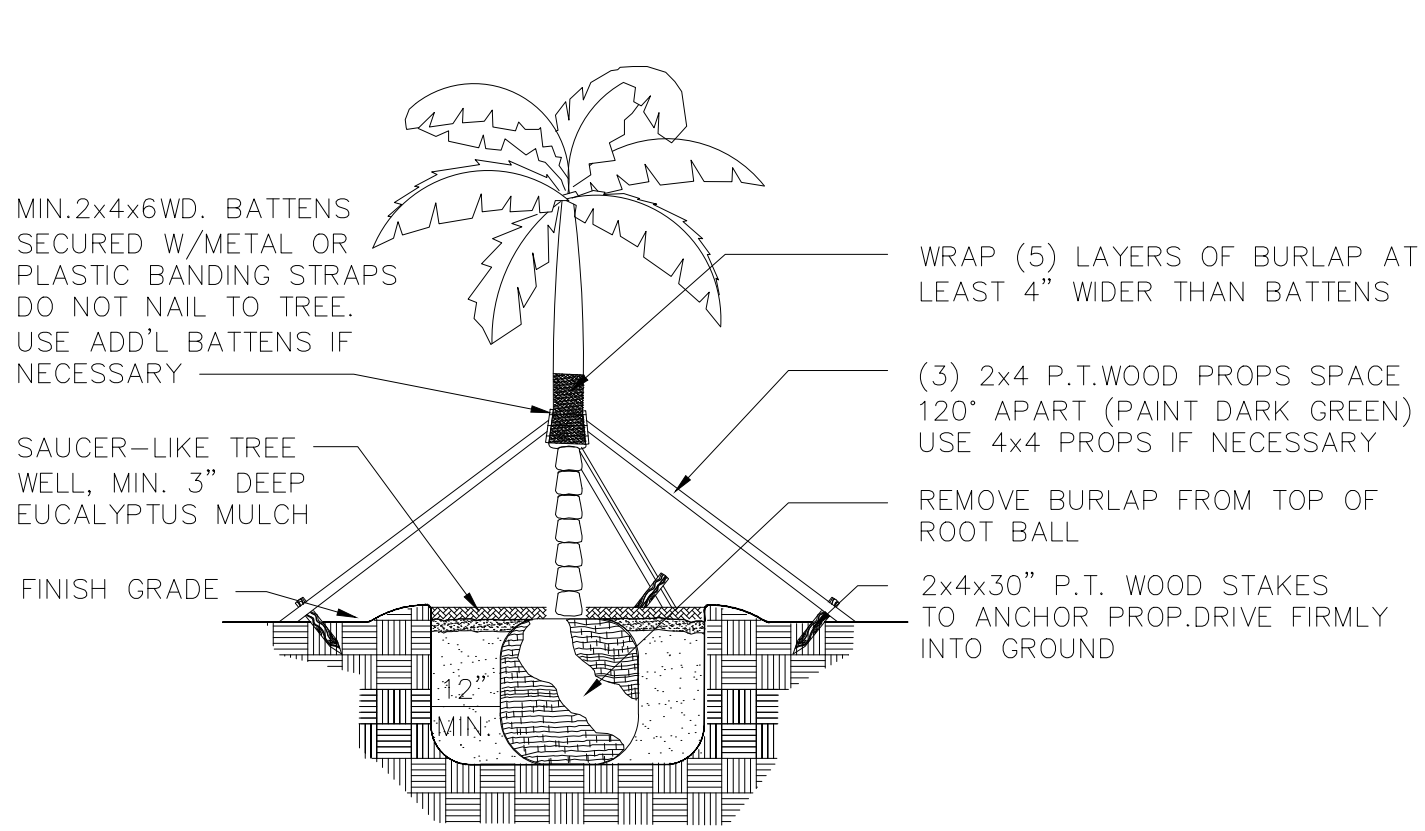

SPECIMEN TREE AND TALL PALMS SUPPORT DETAIL

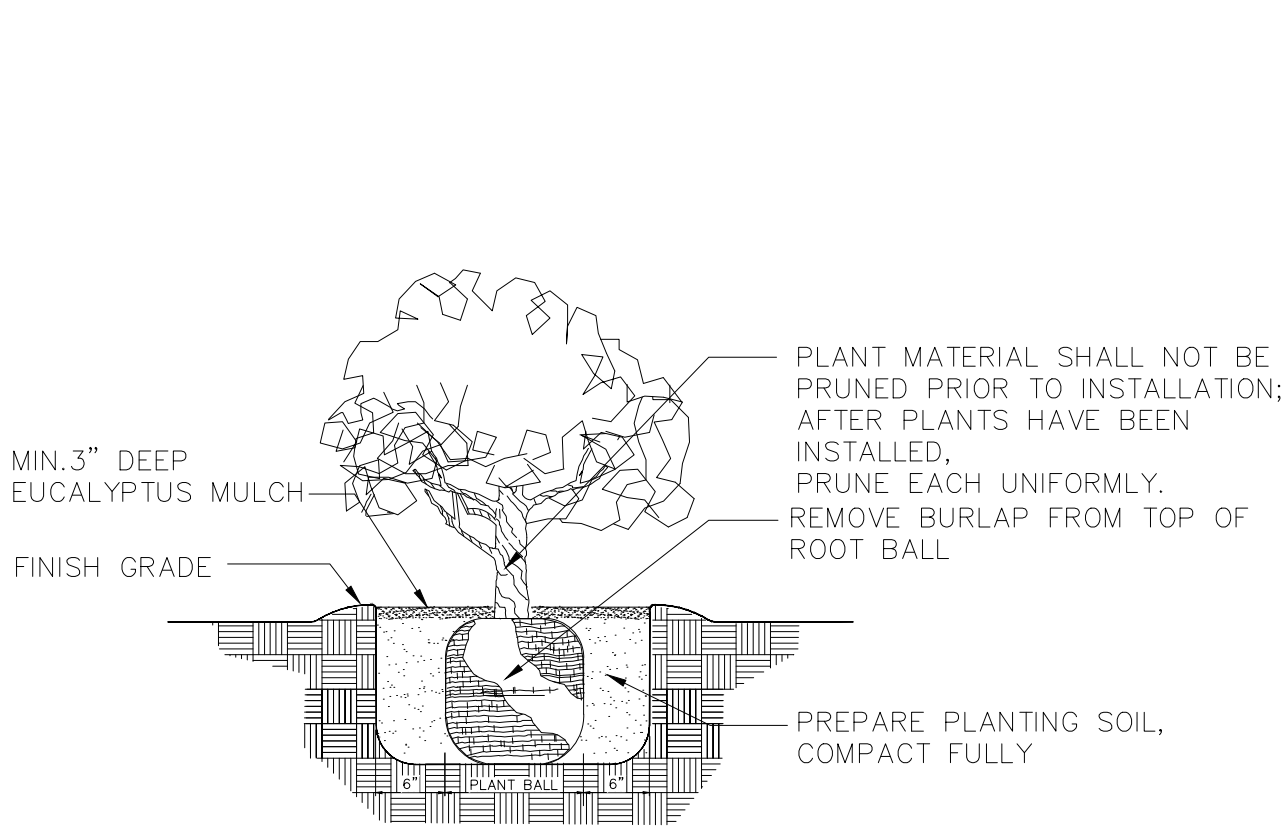

TYPICAL SHRUB PLANTING DETAIL

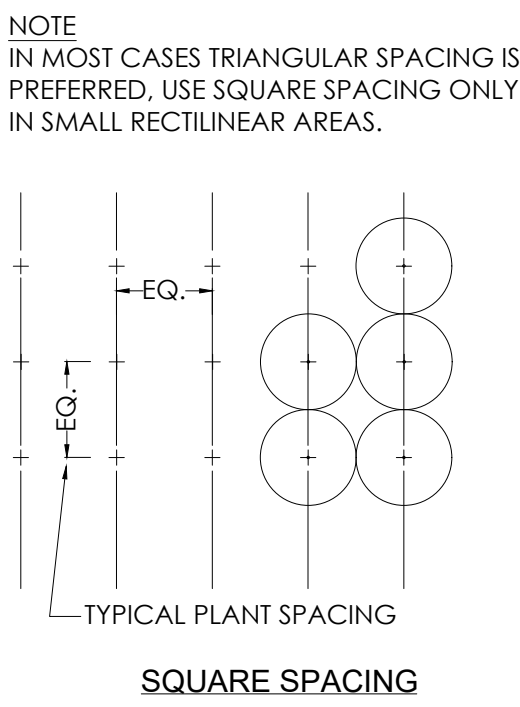

SQUARE SPACING

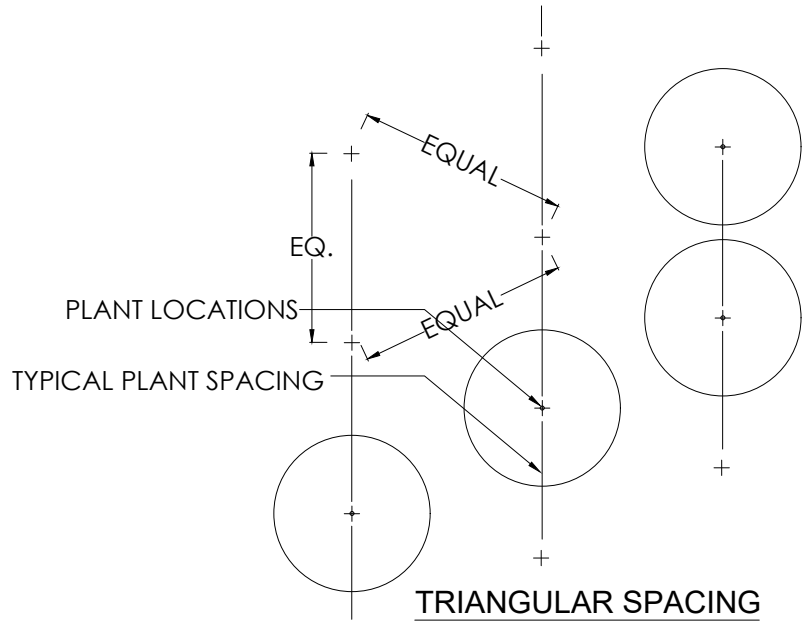

TRIANGULAR SPACING

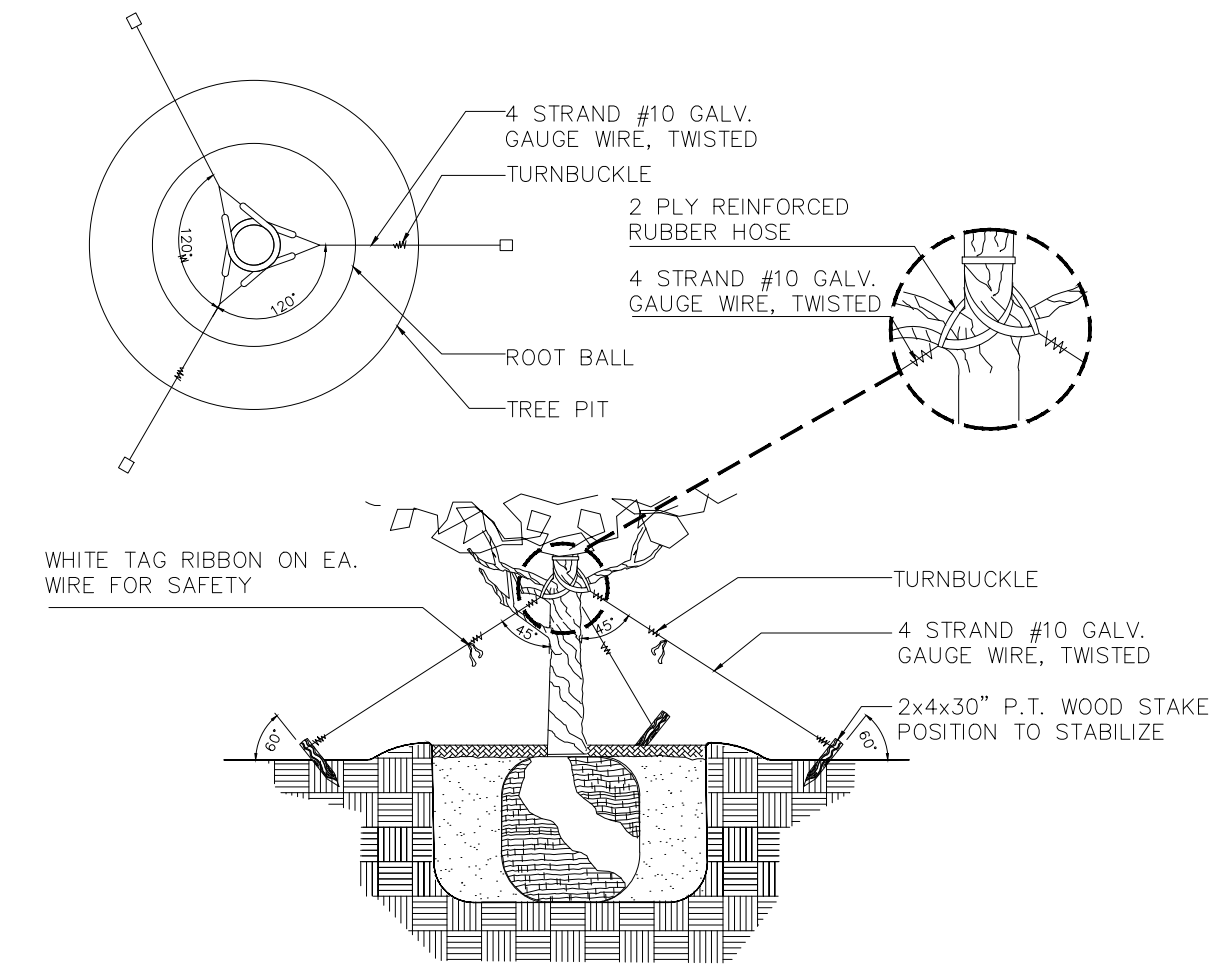

TREE PLANTING AND GUYING DETAIL

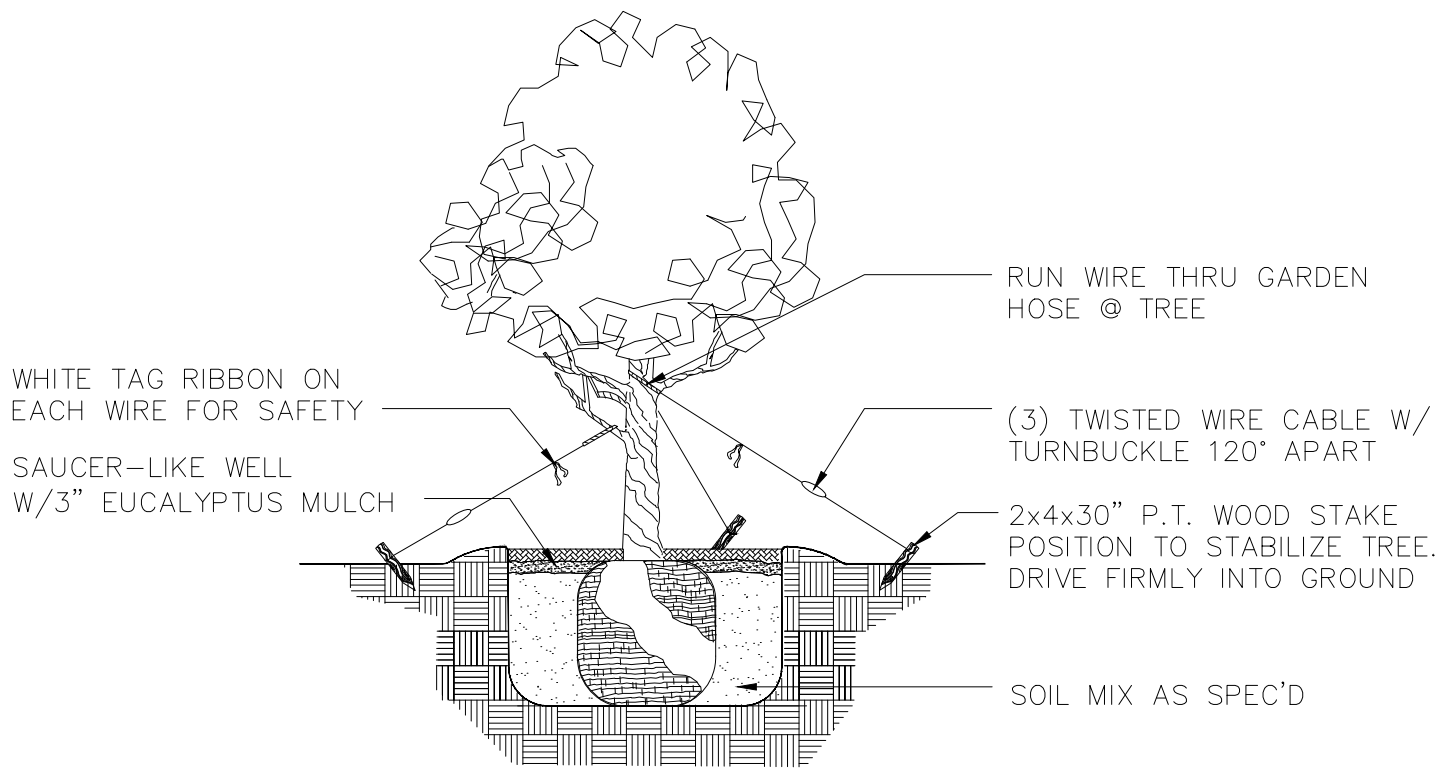

SMALL TREE SUPPORT DETAIL

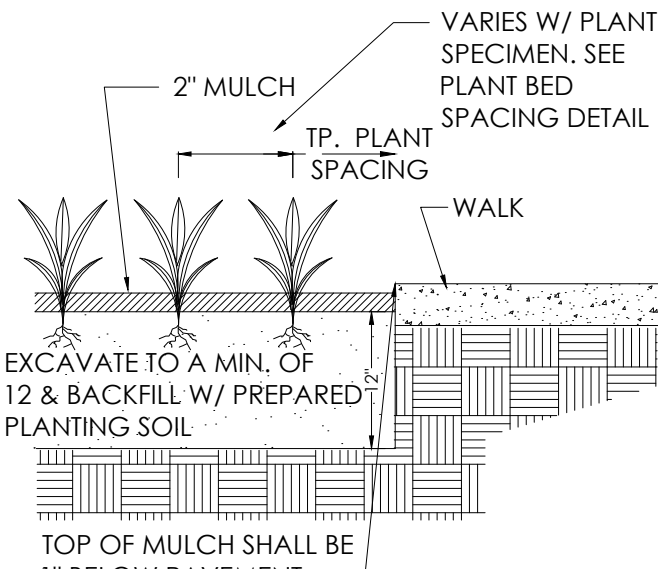

PLANTING DETAIL

GENERAL LANDSCAPE NOTES:

- ALL PLANT MATERIAL IS TO BE FLORIDA NO. 1 OR BETTER. FLORIDA DEPARTMENT OF AGRICULTURE GRADES AND STANDARDS, PARTS I & II 1973, 1975 RESPECTIVELY.
- ALL PLANTING BEDS TO BE TOPPED WITH 2" MIN. "GRADE A" CYPRESS OR EUCALYPTUS MULCH, UNLESS OTHERWISE NOTED.
- ALL TREES TO BE STAKED IN A GOOD WORKMANLIKE MANNER. NO NAIL STAKING PERMITTED. (REFER TO PLANTING DETAILS.)
- LANDSCAPE PLAN SHALL BE INSTALLED IN COMPLIANCE WITH ALL LOCAL CODES.
- ALL TREE HOLDS TO BE BACK FILLED AROUND AND UNDER ROOT BALL WITH PLANTING SOIL. ALL SHRUB BEDS TO BE INSTALLED WITH PLANTING SOIL. (SEE SPECS)
- SOD SHALL BE "FLORATAM" ST. AUGUSTINE (UNLESS OTHERWISE NOTED) SOLID SOD LAID WITH ALTERNATIVE AND ABUTTING JOINTS, WITH 2" TOP SOIL MINIMUM IF REQUIRED. (SEE SPECS)
- ALL TREES, SHRUBS AND GROUND COVERS SHALL BE GUARANTEED FOR TWELVE MONTHS FROM DATE OF FINAL ACCEPTANCE. ALL PALMS ARE TO BE GUARANTEED FOR ONE YEAR.
- ALL PLANTING BEDS SHALL BE WEED AND GRASS FREE.
- ALL TREES, PALMS, SHRUBS AND GROUND COVER PLANTS SHALL BE FERTILIZED AT INSTALLATION WITH LONG LASTING FERTILIZER, ACCORDING TO MANUFACTURER'S RECOMMENDATIONS. (SUBMIT SAMPLE FOR APPROVAL.) (SEE SPEC)
- PLANTING PLAN SHALL TAKE PRECEDENCE OVER PLANT LIST IN CASE OF DISCREPANCIES. (NOTIFY LANDSCAPE ARCHITECT FOR DIRECTION.)
- LANDSCAPE CONTRACTOR SHALL LOCATE AND VERIFY ALL UNDERGROUND UTILITIES PRIOR TO DIGGING.
- NO CHANGE SHALL BE MADE WITHOUT THE PRIOR CONSENT OF THE LANDSCAPE ARCHITECT.
- ALL MATERIAL IS SUBJECT TO AVAILABILITY AT TIME OF INSTALLATION. SUBSTITUTIONS MAY BE MADE AFTER CONSULTATION WITH LANDSCAPE ARCHITECT.
- ALL NEWLY PLANTED AREAS TO RECEIVE 100% COVERAGE BY AUTOMATIC IRRIGATION SYSTEM. (REFER TO IRRIGATION PLAN.)
- ALL PLANTING BEDS TO RECEIVE NEW PLANTING SOIL (1/3 EVERGLADES PEAT, 1/3 SAND, 1/3 CYPRESS SAWDUST & CHOPS) MINIMUM 6" DEEP. (REFER TO PLANTING DETAILS.)
- CONTRACTOR WILL VISIT SITE TO FAMILIARIZE HIMSELF WITH THE SCOPE OF WORK PRIOR TO SUBMITTING A BID.
- LANDSCAPE CONTRACTOR TO COORDINATE HIS WORK WITH THE GENERAL CONTRACTOR, THE IRRIGATION CONTRACTOR, AND THE ELECTRICAL CONTRACTOR.

- ALL EXISTING PLANT MATERIAL TO REMAIN SHALL BE PROTECTED. (REFER TO DEMOLITION PLAN.)
- ALL TREES TO BE RELOCATED WILL GET ROOT PRUNED 30 DAYS MIN. (OR MORE IF REQUIRED BY THE SPECIES). UPON RELOCATION, THIN OUT (UNDER LANDSCAPE ARCHITECT'S DIRECTION) 30% OF THE TREE CANOPY TO BE RELOCATED.
- AFTER REMOVAL OR RELOCATION OF EXISTING TREES AND PALMS, BACKFILL TREE PIT WITH PLANTING SOIL AND SOD DISTURBED AREA, AS REQUIRED.
- ALL TREES ON SOD AREAS SHALL RECEIVE A MULCH RING 2' IN DIAMETER TYPICAL.
- ALL TREES SHALL HAVE A 2" CALIPER AT D.B.H. MINIMUM FOR A 10' HEIGHT TREE.
- ALL 1 GALLON MATERIAL TO HAVE A 12" SPREAD MINIMUM, ALL 3 GALLON MATERIAL TO HAVE A 20-24" SPREAD MINIMUM.

TREE BRACING NOTES:

- 2" AND LARGER CALIPER TREES BRACED BY GUYING -
- CHOOSE THE CORRECT SIZE AND NUMBER OF STAKES AND SIZE OF HOSE AND WIRE. GUYING SHALL BE COMPLETED WITHIN 48 HOURS OF PLANTING THE TREE.
 - CUT LENGTHS OF STAKING HOSE TO EXTEND 2 INCHES PAST TREE TRUNK WHEN WRAPPING AROUND.
 - SPACE STAKES EVENLY ON OUTSIDE OF WATER RING AND DRIVE EACH FIRMLY INTO THE GROUND. STAKES SHOULD BE DRIVING AT A 30 DEGREE ANGLE WITH THE POINT OF THE STAKE TOWARD THE TREE UNTIL 4 TO 5 INCHES ARE LEFT SHOWING.
 - PLACE THE HOSE AROUND THE TREE TRUNK JUST ABOVE THE LOWEST BRANCH.
 - THREAD THE WIRE THROUGH THE HOSE AND PAST THE STAKE, ALLOWING APPROXIMATELY 2 FEET OF EACH OF THE TWO ENDS BEYOND THE STAKE BEFORE CUTTING THE WIRE.
 - TWIST WIRE AT RUBBER HOSE TO KEEP IT IN PLACE.
 - PULL WIRE DOWN AND WIND BOTH ENDS AROUND STAKE TWICE. TWIST WIRE BACK ONTO ITSELF TO SECURE IT BEFORE CUTTING OFF THE EXCESS.
 - THE ABOVE PROCEDURES ARE TO BE FOLLOWED FOR EACH STAKE, KEEPING THE TREE STRAIGHT AT ALL TIMES. THERE SHOULD BE A 1 TO 3 INCH SWAY IN THE TREE (THE WIRES SHOULD NOT BE PULLED TIGHT) FOR BEST ESTABLISHMENT.
 - FLAG THE GUY WIRES WITH SURVEYOR'S FLAGGING OR APPROVED EQUAL FOR SAFETY.
 - GUY Wires ARE NOT TO BE REMOVED UNTIL APPROVED BY LANDSCAPE CONTRACTOR.

02/08/2021 - 7611			
PLANT LIST			
Qty.	Botanical Name	Common Name	Specifications
TREES AND PALMS			
2	Bursera simaruba	Gumbo Limbo	15' HT., 65 Gal., LA to Approve
3	Coccoloba diversifolia	Pigeon Plum	12' HT., 45 Gal., Minimum, LA to Approve
2	Myrcianthes fragrans	Simpson's Stopper	12' HT., 65 Gal., Minimum, LA to Approve
SHRUBS AND GROUND COVERS			
27	Capparis cynophallophora	Jamaican Caper	7 Gal., 3' HT. x 3' SP.
9	Chrysobalanus icaco 'Horizontal'	Horizontal Cocoplum	7 Gal., 3' HT. x 3' SP.
37	Conocarpus erectus 'sericeus'	Silver Buttonwood	25 Gal., 5'-6' Overall Height, Full to Base
64	Ficus microcarpa 'Green Island'	Ficus Green Island	3 Gal., 18" HT. x 15" SP.
60	Helianthus debilis	Dune Sunflower	1 Gal.
100	Ipomoea pes-caprae	Railroad Vine	1 Gal., 12" Runs, 3 Per Pot, Minimum
10	Psychotria ligustrifolia	Bahama Wild Coffee	7 Gal., 3' HT. x 3' SP.
5	Serenoa repens 'cinerea'	Silver Saw Palmetto	15 Gal., 3' Overall Height
2	Tripsacum floridanum	Fakahatchee Grass	3 Gal., 3' HT.
2	Zamia pumila	Coontie	7 Gal., 3' HT. x 3' SP.
MISC.			
	Zoysia Sod	Square Feet	
	Grey Granite Gravel	Cubic Yards	3/8 in Diameter - 3" Depth
	Filter Fabric	Square Feet	Under Gravel
	Planting Soil Mix 70/30	Cubic Yards	6" Depth

CITY OF MIAMI BEACH

LANDSCAPE LEGEND

INFORMATION REQUIRED TO BE PERMANENTLY AFFIXED TO PLANS
Zoning District RM-1 Lot Area 5,650 S.F. Acres .13

OPEN SPACE

- A. Square feet of required Open Space as indicated on site plan:
Lot Area = 5,650 s.f. x 30 % = 1,695 s.f. REQUIRED/ 1,695 ALLOWED 2,398
- B. Square feet of parking lot open space required as indicated on site plan:
Number of parking spaces 4 x 10 s.f. parking space = 40 40
- C. Total square feet of landscaped open space required: A+B= 1,735 2,438

LAWN AREA CALCULATION

- A. Square feet of landscaped open space required
B. Maximum lawn area (sod) permitted= 30 % x 1,695 s.f. 1,695 2,438
509 252

TREES

- A. Number of trees required per lot or net lot acre, less existing number of trees meeting minimum requirements= 28 trees x .13 net lot acres - number of existing trees= 4 4 PROPOSED
- B. % Natives required: Number of trees provided x 30% = 2 4
- C. % Low maintenance / drought and salt tolerant required:
Number of trees provided x 50%= 2 4
- D. Street Trees (maximum average spacing of 20' o.c.)
50 linear feet along street divided by 20'= 3 3
- E. Street tree species allowed directly beneath power lines:
(maximum average spacing of 20' o.c.):
NA linear feet along street divided by 20'= 0 0

SHRUBS

- A. Number of shrubs required: Sum of lot and street trees required x 12= 84 90
- B. % Native shrubs required: Number of shrubs provided x 50%= 42 80

LARGE SHRUBS OR SMALL TREES

- A. Number of large shrubs or small trees required: Number of required shrubs x 10%= 9 37
- B. % Native large shrubs or small trees required: Number of large shrubs or small trees provided x 50%= 5 37

PLANTING NOTES & DETAILS

FINAL SUBMITTAL FEBRUARY 08, 2021

A. PEREZ

landscape
architecture

ALEX PEREZ

10311 SW 142 COURT
MIAMI, FL. 33186
786-586-1616
aperez.ria@gmail.com

CONSULTANT:

1ST FL. RE-BUILT
& 2ND FL. ADDITION
7611 ABBOTT AVENUE
MIAMI BEACH, FL 33141

PROJECT NAME:

PROJECT ADDRESS:

Revisions:

SEAL:

PROJECT NO:

SCALE: 3/16" = 1'-0"

DATE: 12/13/2020

DRAWN: D.R.C

CHECKED: A.P.

CADD FILE:

DRAWING TITLE:

PLANTING
NOTES & DETAILS

SHEET NO.

LP-2

R-1

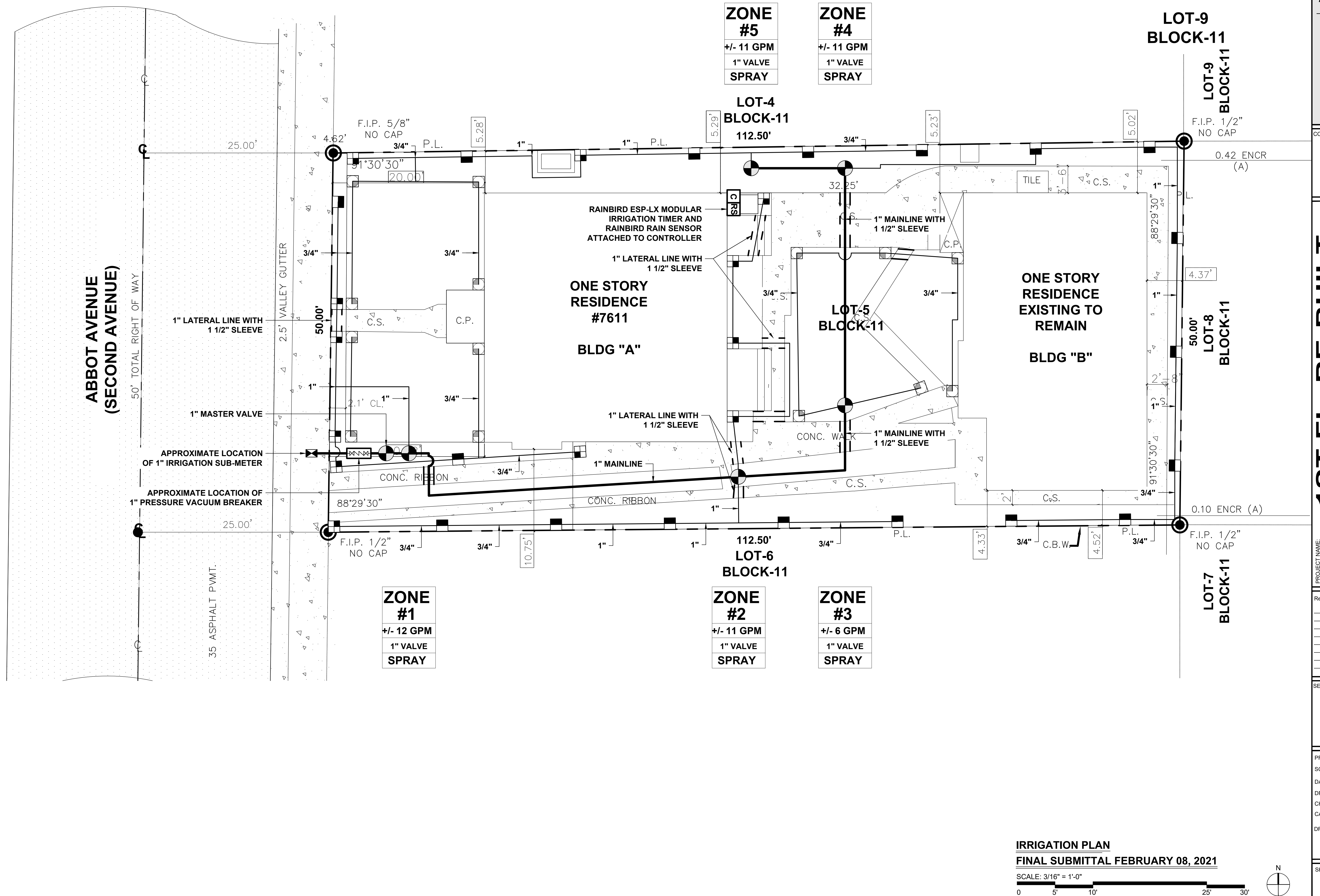

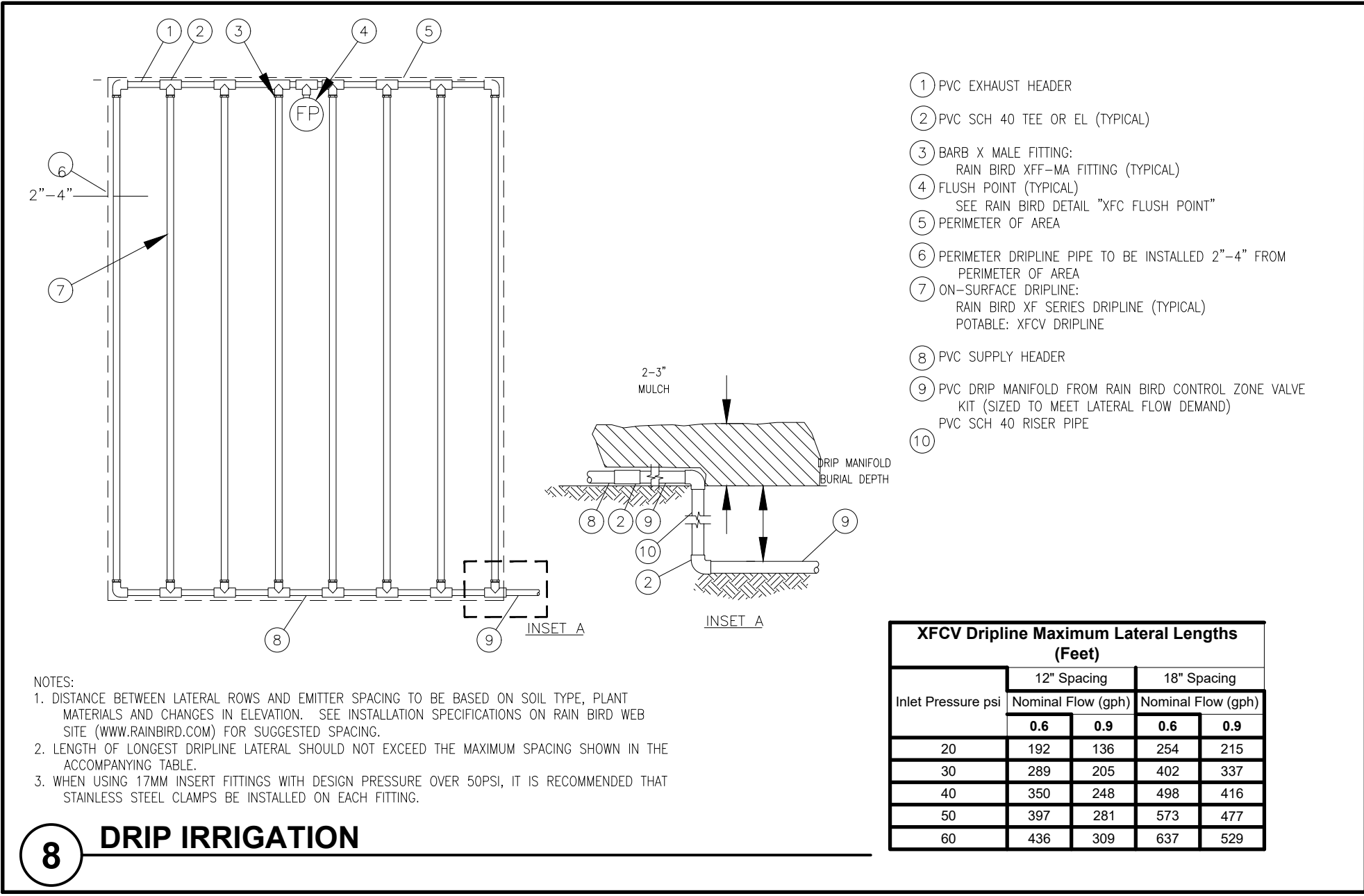
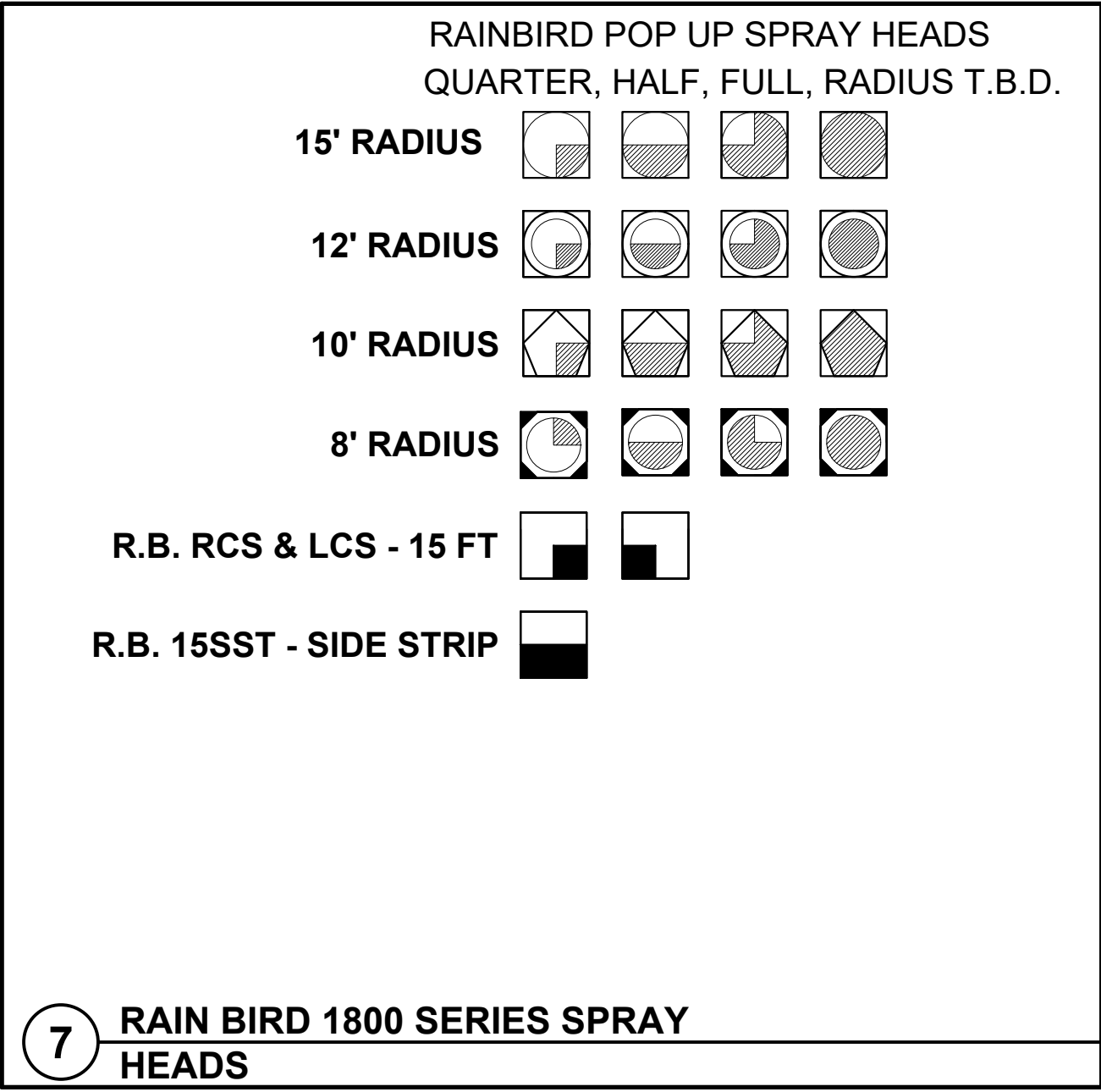
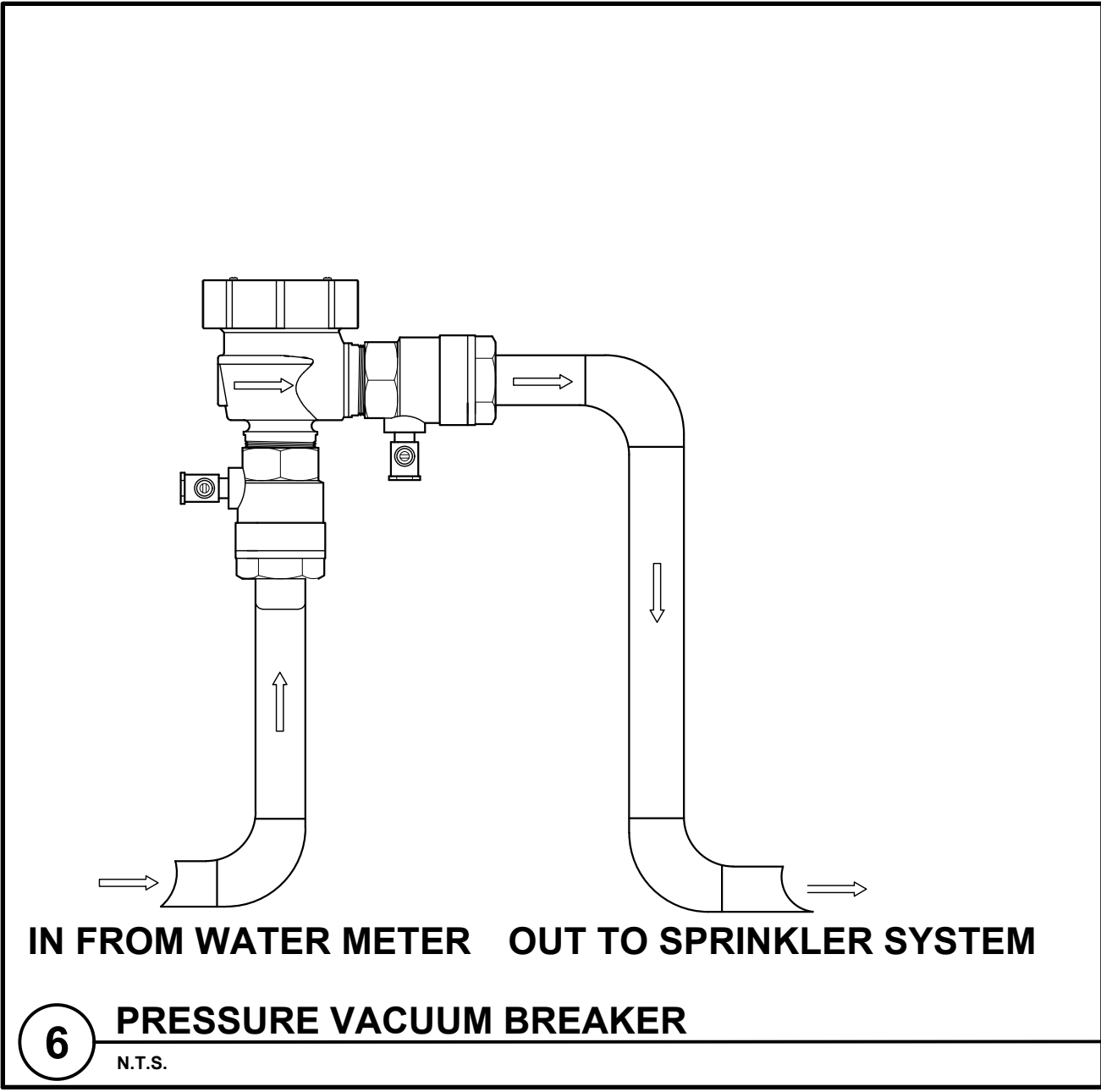
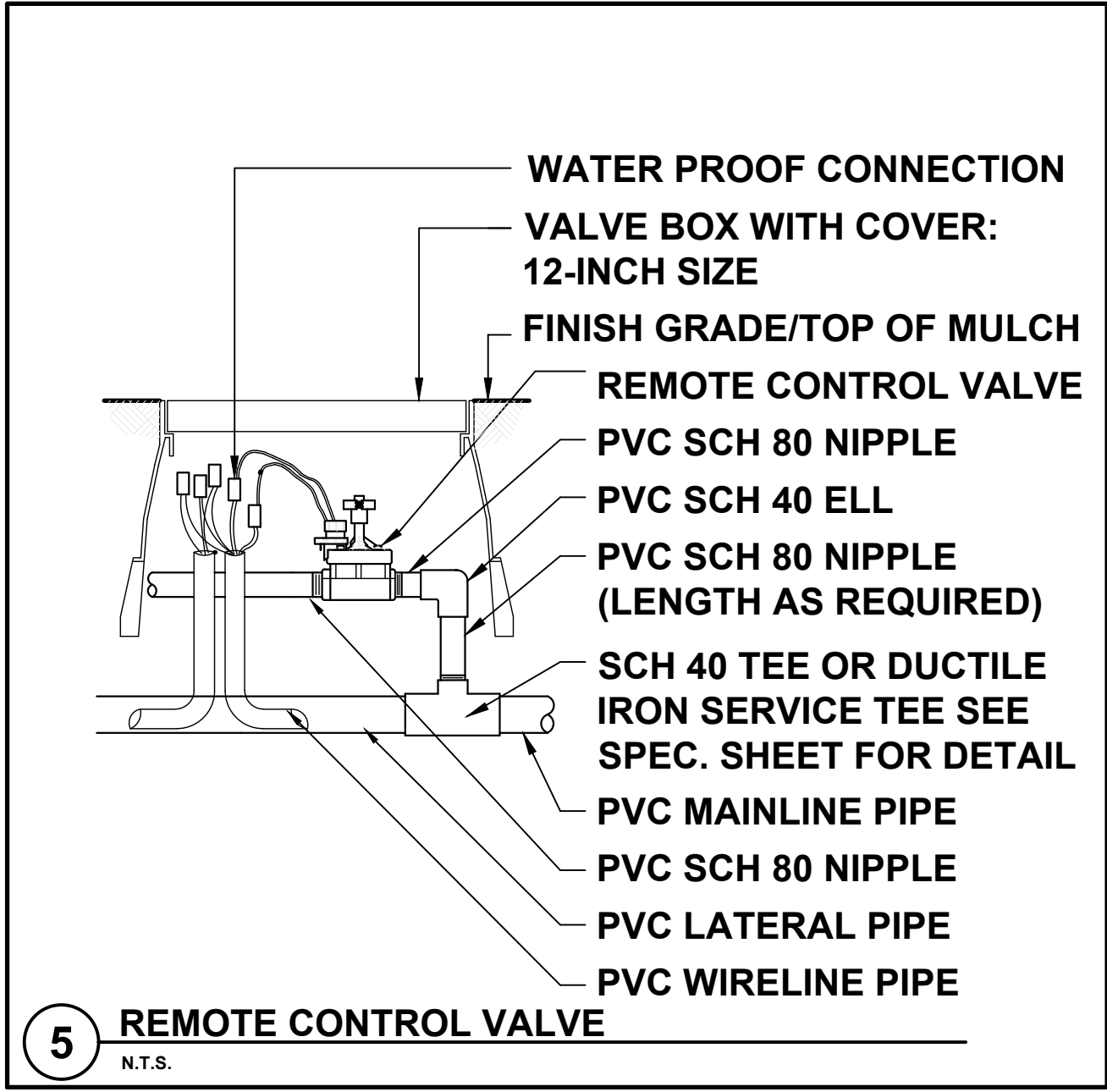
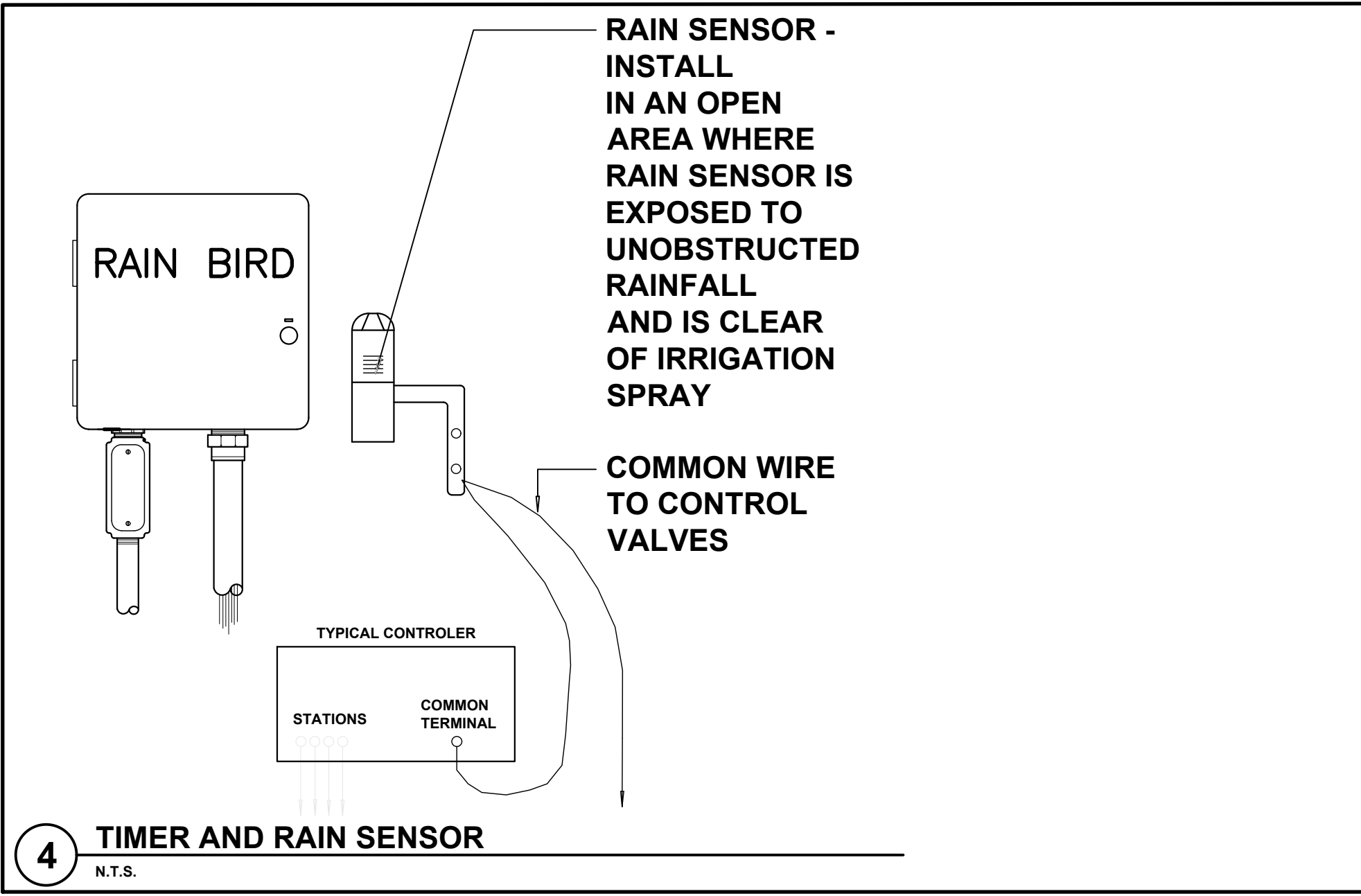
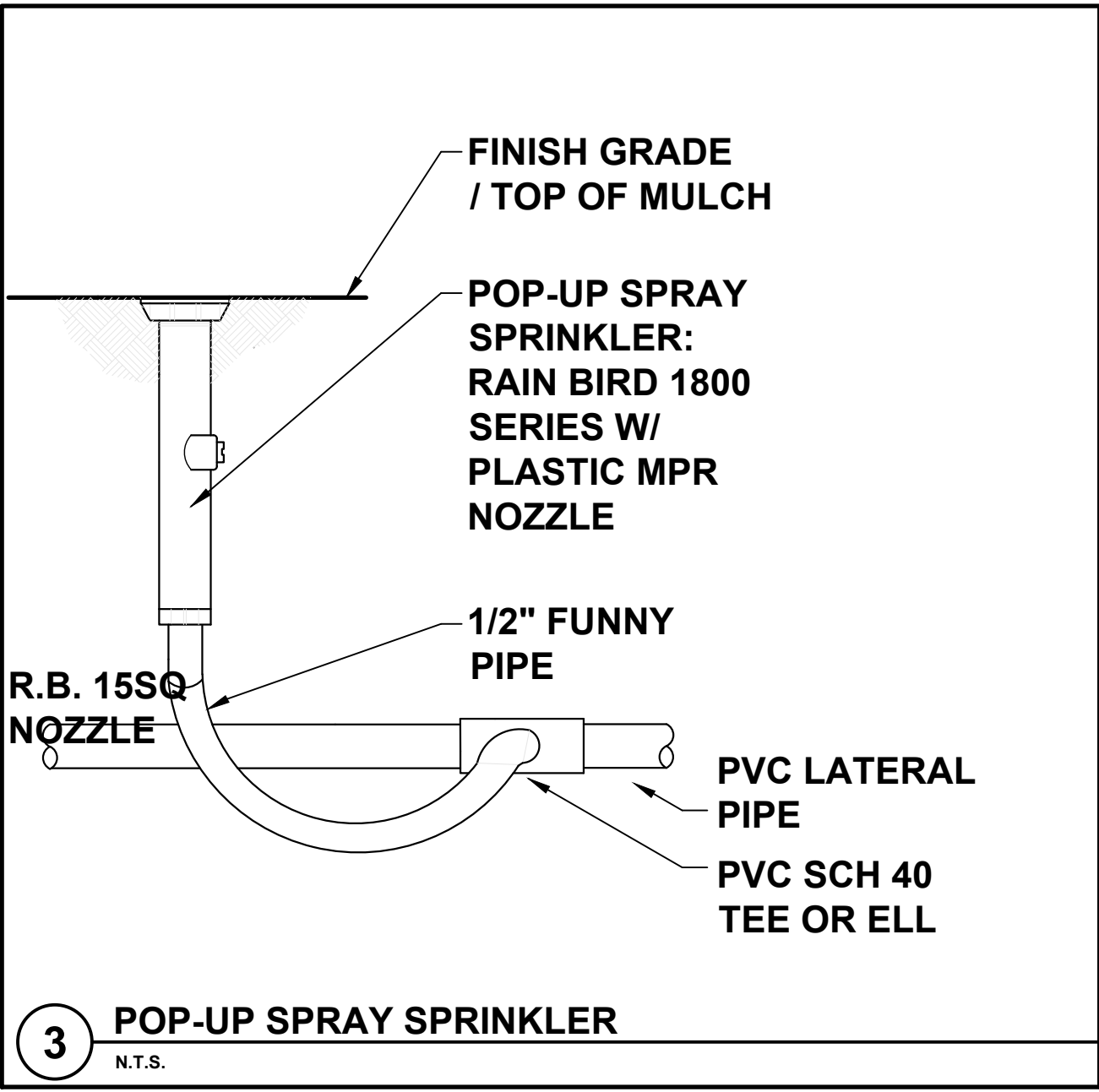
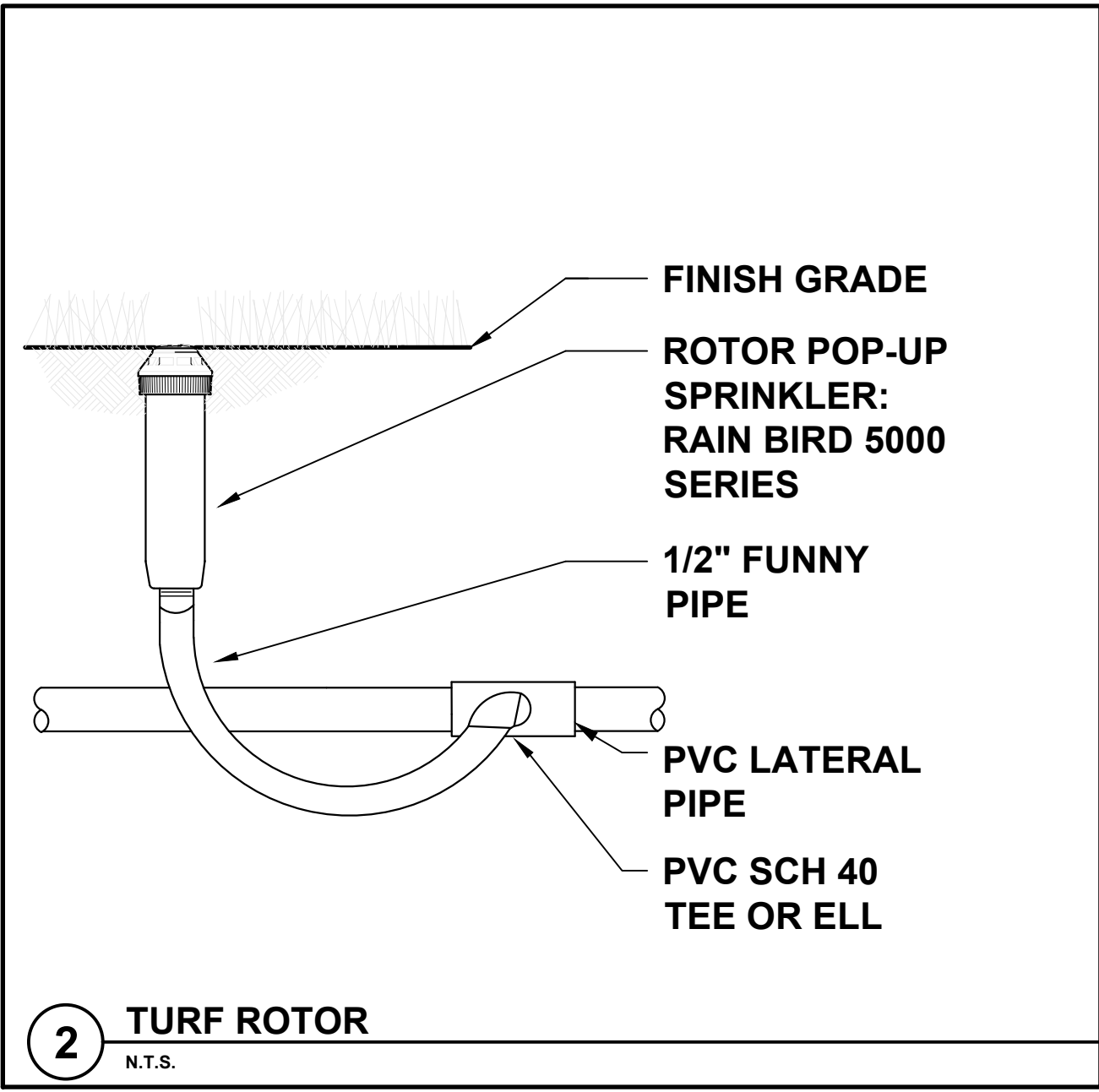
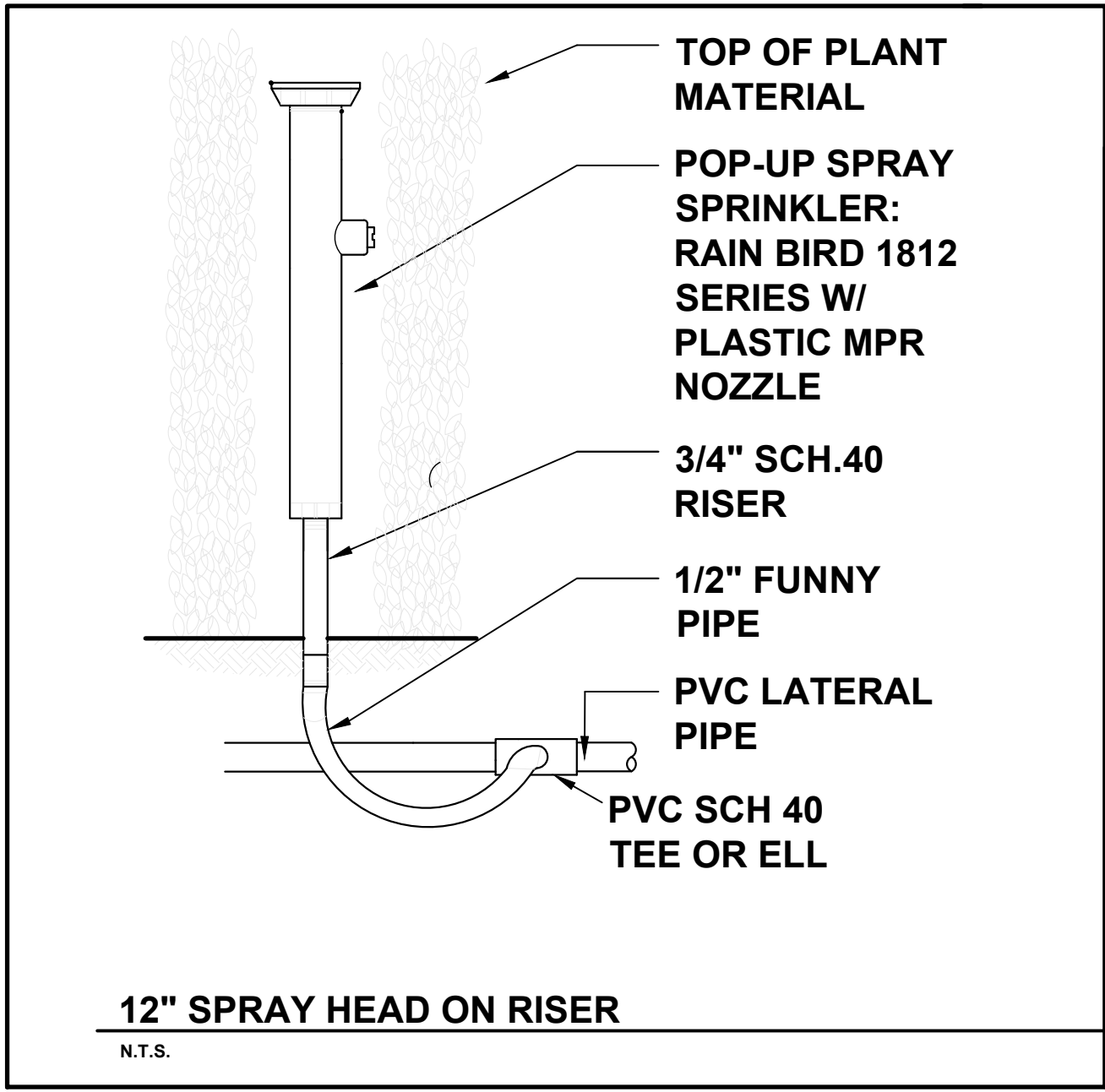

IRRIGATION NOTES

- Pipe sizes shall conform to those shown on the drawings. No substitutions of smaller pipe sizes shall be permitted, but substitutions of larger sizes may be approved. All damaged and rejected pipe shall be removed from the site at the time of said rejection.
- All mainline, lateral line and control wire conduit under paving shall be installed in separate sleeves. Sleeves shall be a minimum of twice (2X) the diameter of the pipe to be sleeved.
- Install all backflow prevention devices and all piping between the point of connection and the backflow preventer as per local codes.
- Final location of the backflow preventer and automatic controller shall be approved by the owner's authorized representative.
- 120 VAC electrical power source at controller location shall be provided by others. The electrical contractor shall make the final connection from the electrical source to the controller.
- All sprinkler heads shall be set perpendicular to finish grade unless otherwise specified.
- The irrigation contractor shall flush and adjust all sprinkler heads and valves for optimum spray with minimal overspray onto walks, streets, walls, etc.
- This design is diagrammatic. All piping, valves, etc., shown within paved areas is for design clarification only and shall be installed in planting areas wherever possible. The contractor shall locate all valves in shrub areas where possible.
- It is the responsibility of the irrigation contractor to familiarize himself with all grade differences, location of walls, retaining walls, structures and utilities. The irrigation contractor shall repair or replace all items damaged by his work. He shall coordinate his work with other contractors for the location and installation of pipe sleeves through walls, under roadways and paving, etc.

- Do not willingly install the sprinkler system as shown on the drawings when it is obvious in the field that unknown obstructions, grade differences or differences in the area dimensions exist that might not have been considered in the engineering. such obstructions or differences should be brought to the attention of the owner's authorized representative. In the event this notification is not performed, the irrigation contractor shall assume full responsibility for any revisions necessary.
- All sprinkler equipment not otherwise detailed or specified shall be installed as per manufacturer's recommendations and specifications.
- The irrigation contractor shall install check valves on all heads in areas where finish grade exceeds 4:1, where post valve shut-off draining, of the irrigation head occurs or as directed by the owner's authorized representative.
- The contractor shall provide 1800 PCS (pressure compensating screens) as necessary to reduce or eliminate overspray onto streets, walks or other areas as directed by the owner's authorized representative.
- All control wires shall be installed in PVC conduit.
- All remote control valves, gate valves, quick couplers, control wire and computer cable pull points shall be installed in approved valves boxes with covers.

IRRIGATION LEGEND

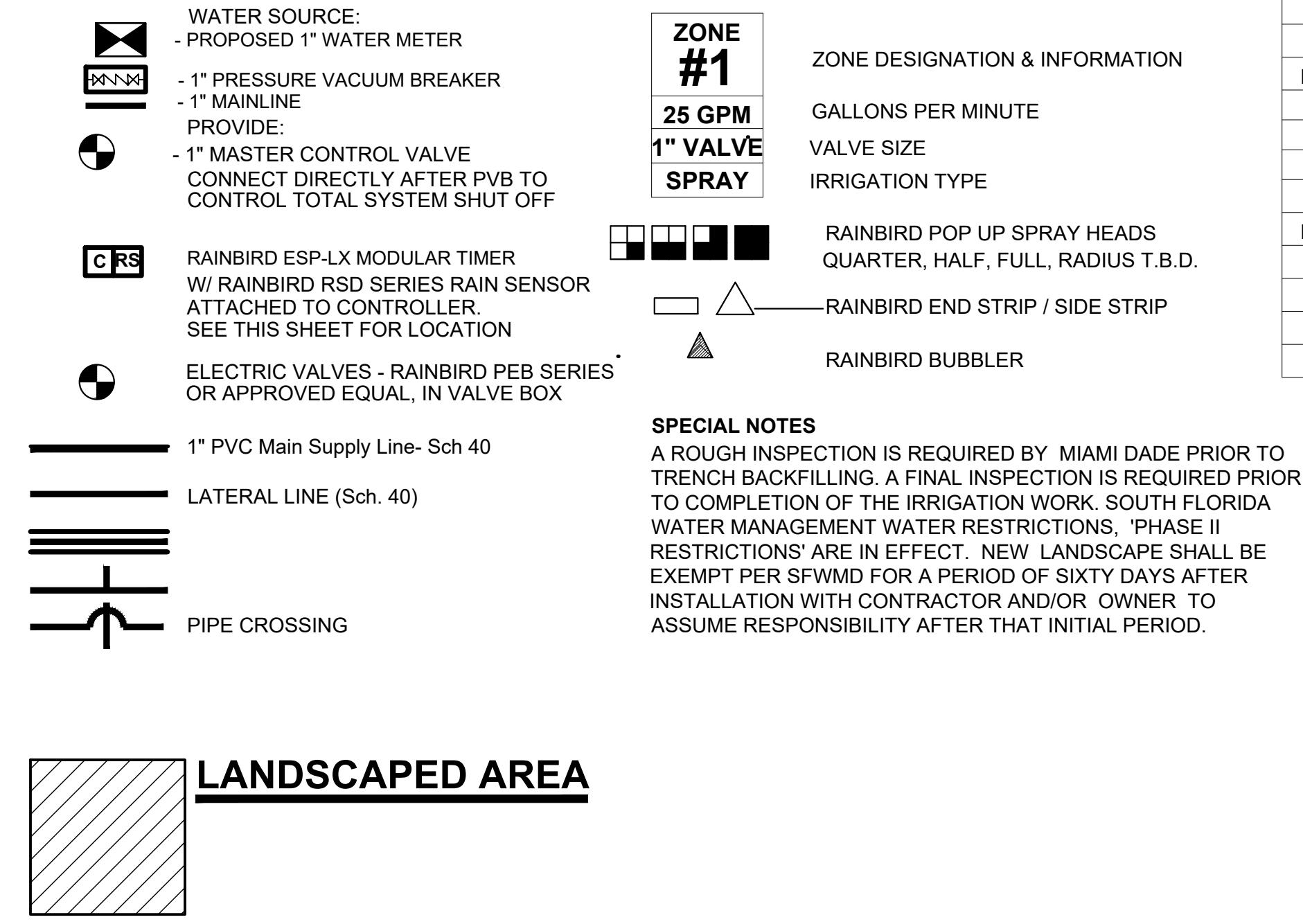

FLORIDA BUILDING CODE- APPENDIX F PIPE INSTALLATION-DEPTH OF COVER		FLORIDA BUILDING CODE- APPENDIX F PART V- A-6	
VEHICLE TRAFFIC AREAS		WATER PIPE SIZE	SLEEVE SIZE
PIPE SIZE (INCHES)	DEPTH OF COVER (INCHES)	3/4"	1 1/2"
1/2" TO 2 1/2"	18" TO 24"	1"	2"
3" TO 5"	24" TO 30"	1 1/4"	2 1/2"
6" OR GREATER	30 TO 36"	1 1/2"	3"
NON-TRAFFIC AND NON-CULTIVATED AREAS		2"	4"
PIPE SIZE (INCHES)	DEPTH OF COVER (INCHES)	3"	6"
1/2" TO 1 1/4"	6" TO 12"	4"	8"
1 1/2" TO 2"	12" TO 18"	SLEEVES TO EXTEND A MIN. 3' BEYOND ALL PAVED AREAS, BACKFILL AND COMPACTION PER APPENDIX F	
2 1/2" TO 3"	18" TO 24"		
4" OR LARGER	24" TO 36"		

IRRIGATION NOTES & DETAILS

FINAL SUBMITTAL FEBRUARY 08, 2021

A.PEREZ

landscape
architecture

ALEX PEREZ

10311 SW 142 COURT
MIAMI, FL. 33186
786-586-1616
aperez.ria@gmail.com

CONSULTANT:

1ST FL. RE-BUILT
& 2ND FL. ADDITION
7611 ABBOTT AVENUE
MIAMI BEACH, FL 33141

PROJECT NAME:

PROJECT ADDRESS:

Revisions:

SEAL:

PROJECT NO:

SCALE: 3/16" = 1'-0"

DATE: 12/13/2020

DRAWN: D.R.C

CHECKED: A.P.

CADD FILE:

DRAWING TITLE:

IRRIGATION
NOTES & DETAILS

SHEET NO.

IR-2