ELEVATION VIEW
SCALE: 1/4" = 1'-0"ELEVATION VIEW
SCALE: 1/4" = 1'-0"

DRAWING USAGE NOTE:
THE ELEVATIONS ARE FOR REFERENCE
ONLY AND SHOULD NOT BE USED FOR
ANY OTHER PURPOSE. SEE
ARCHITECTURAL PLANS FOR
COMPLETE ELEVATION INFORMATION.

ELEVATION VIEW
SCALE: 1/4" = 1'-0"SECTION
SCALE: 3/4" = 1'-0"DETAIL
SCALE: 3/4" = 1'-0"SECTION
SCALE: 3/4" = 1'-0"PLAN VIEW
SCALE: 1 1/2" = 1'-0"DETAIL
SCALE: 3/4" = 1'-0"SECTION
SCALE: 3/4" = 1'-0"PLAN VIEW
SCALE: 1 1/2" = 1'-0"SECTION
SCALE: 3/4" = 1'-0"DETAIL
SCALE: 3/4" = 1'-0"

PERMIT SET

BRYNTESEN
STRUCTURAL ENGINEERS
E 8 5099
3045 North Federal Highway - Building #89
Fort Lauderdale, Florida 33306
TEL: (954) 568-1411 FAX: (954) 568-9367
Project No: 19316 DATE: 01/30/13
Email: bryntesen@bryntesen.com

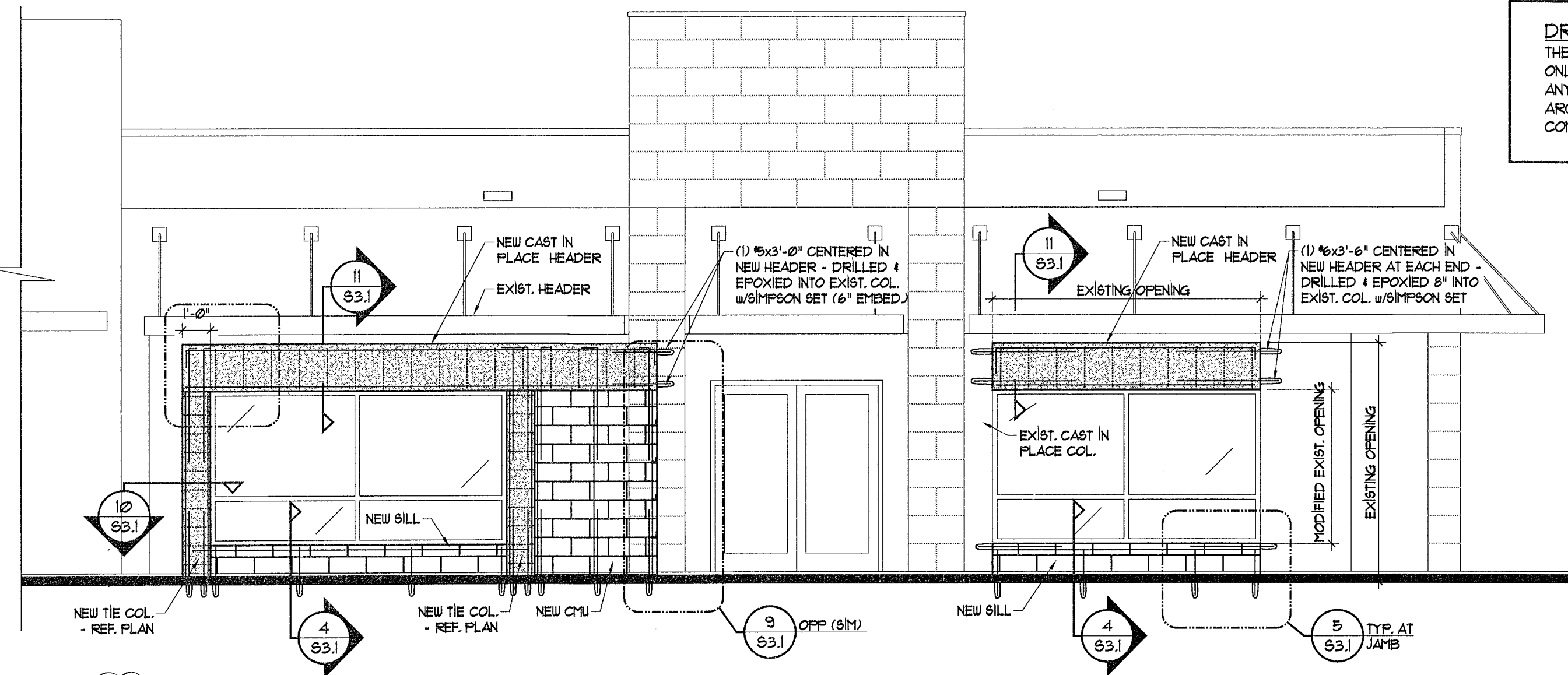
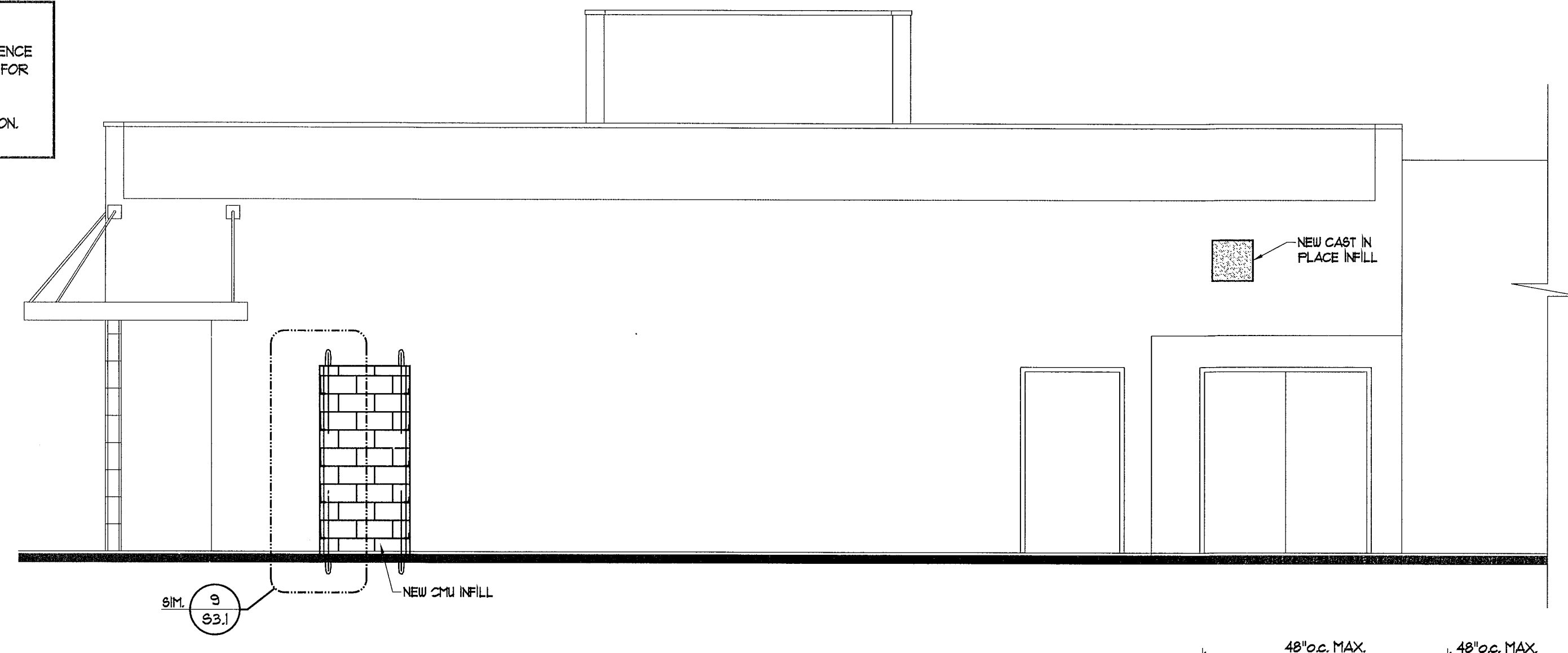
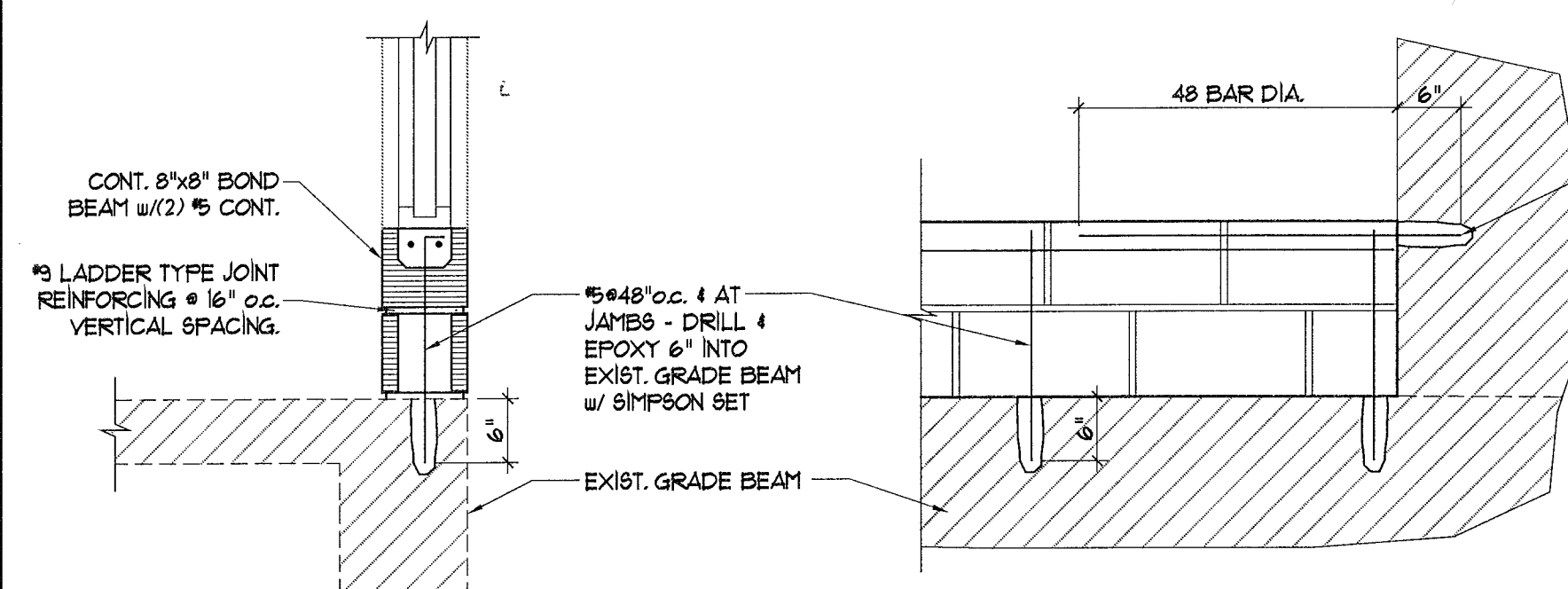
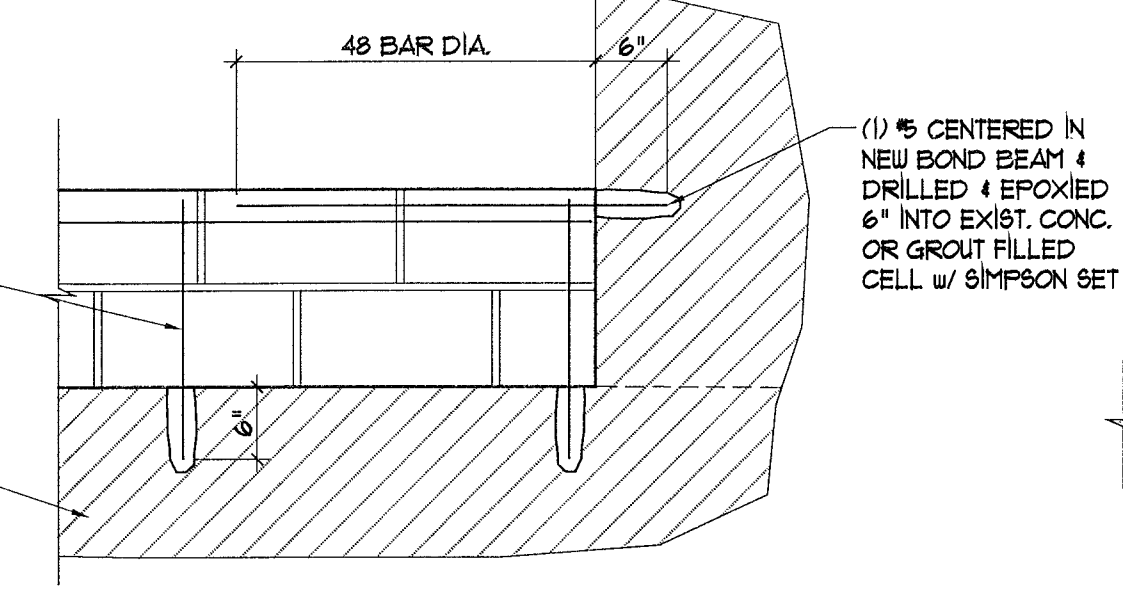
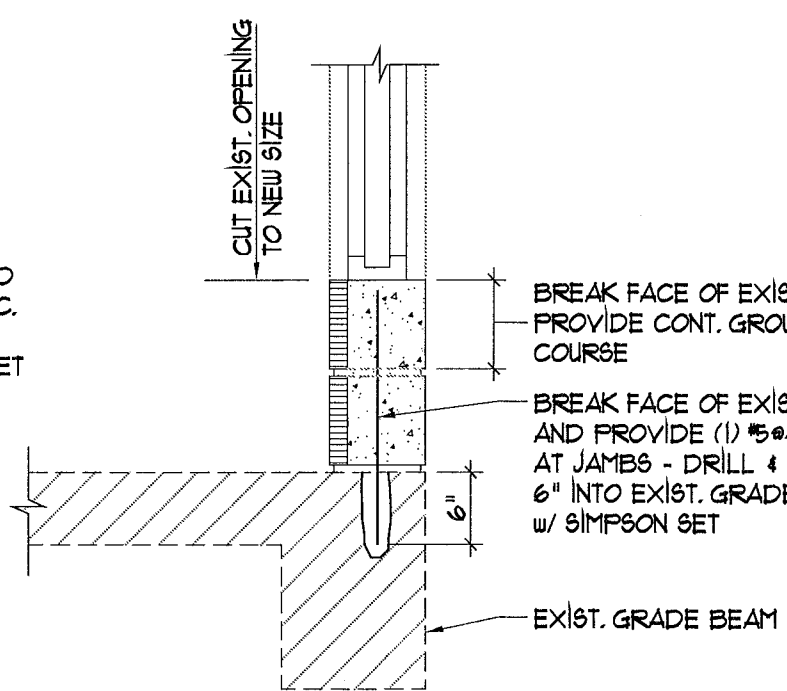
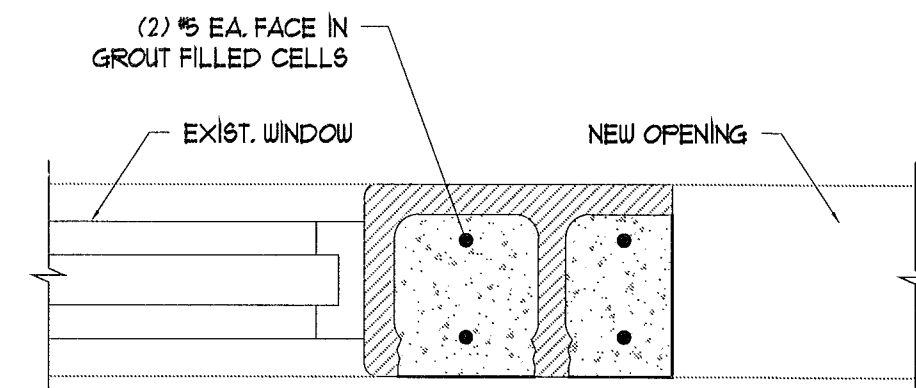
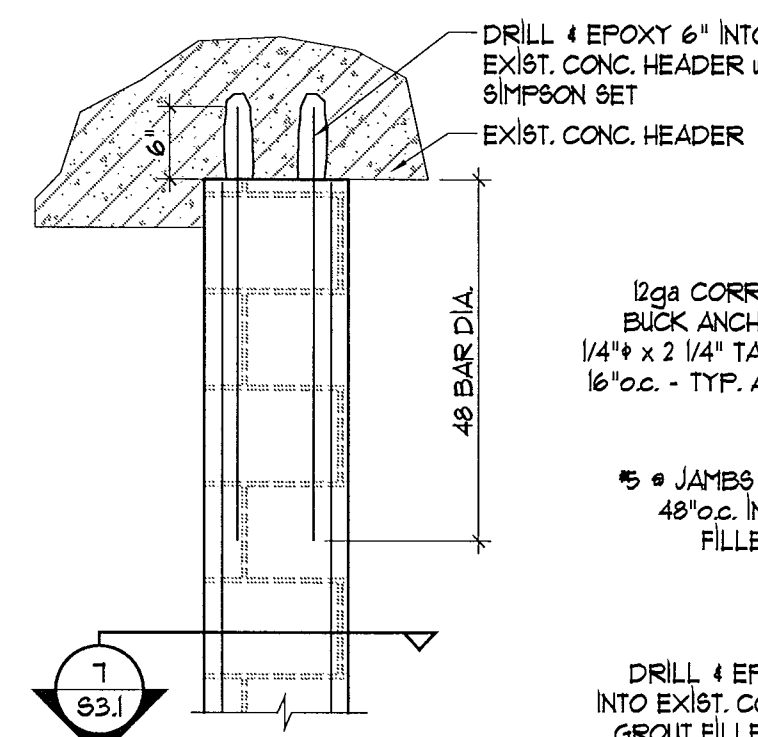
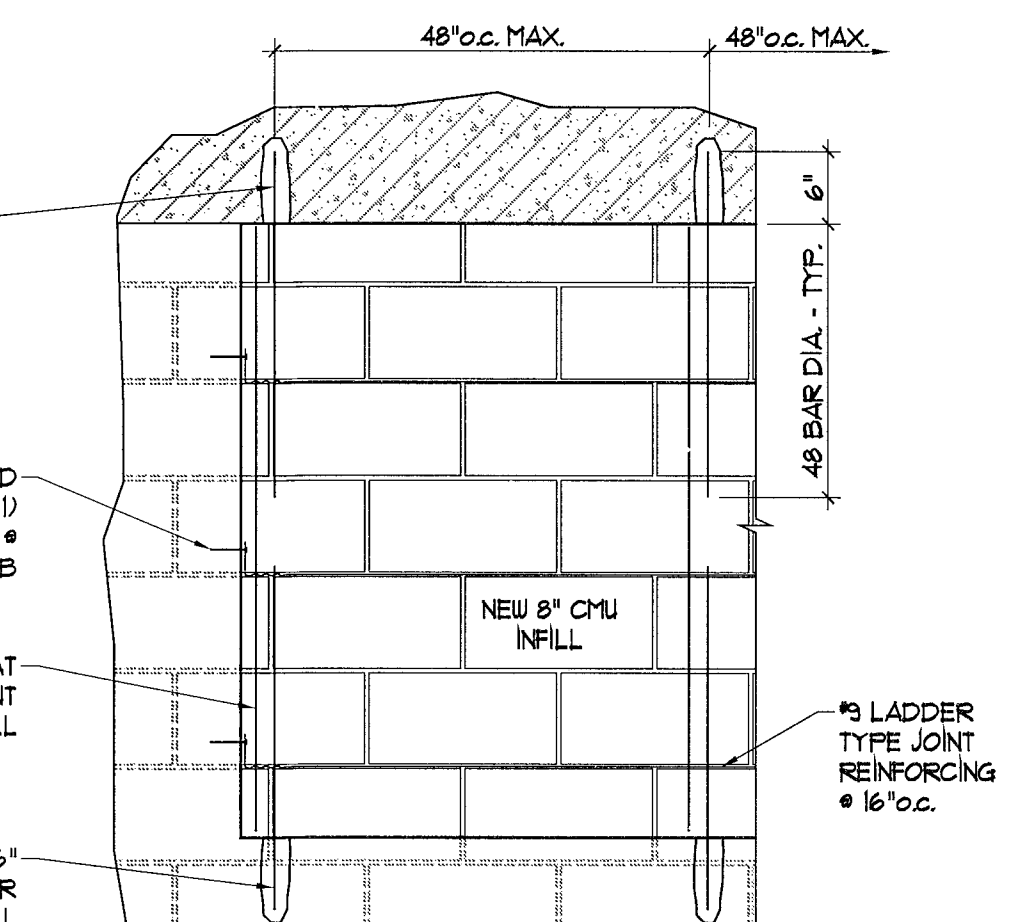
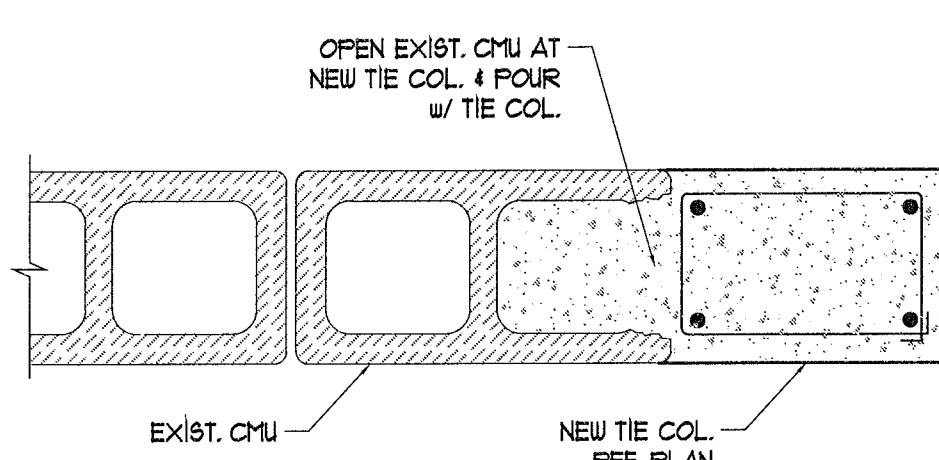
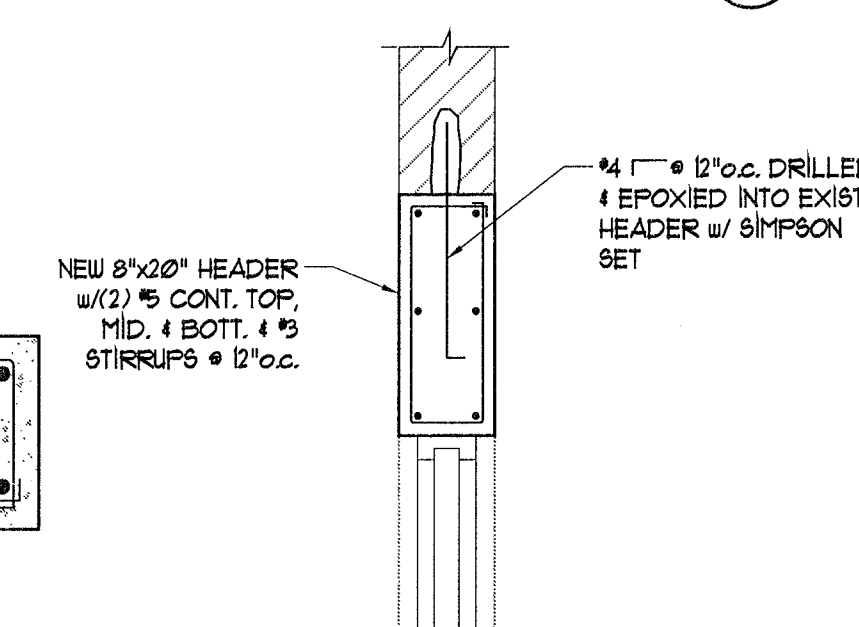
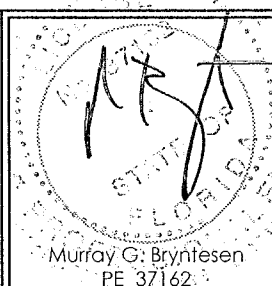

Renovation for:

Denny's at Collins Avenue

7140 Collins Avenue
Miami Beach, Florida, 33141 - 3212

DRAWING REVISION DATES:

PERMIT REVISIONS
03-14-13

DETAILS

SHEET

S3.1

PROJECT: 12008
DATE: 01-30-13

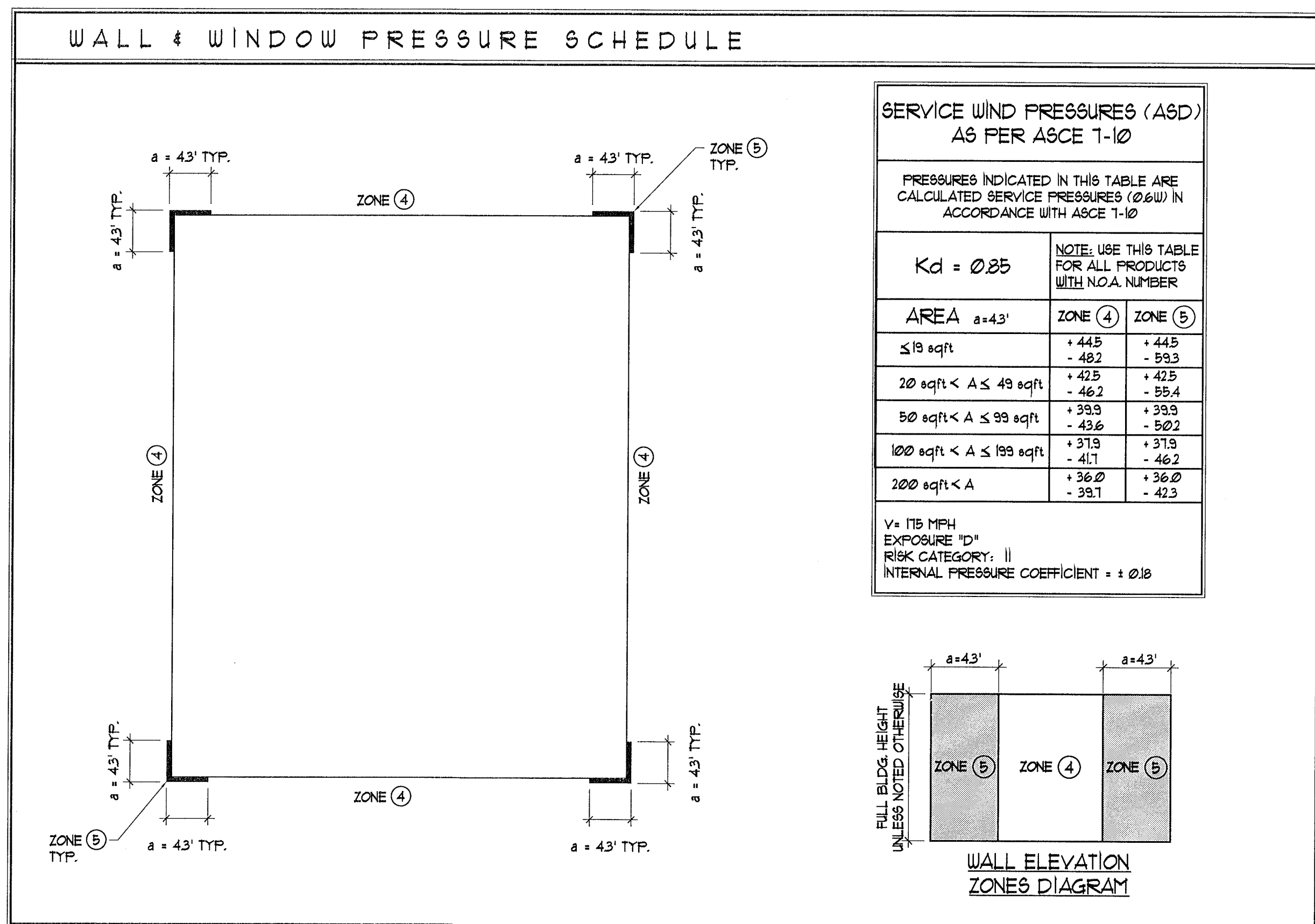
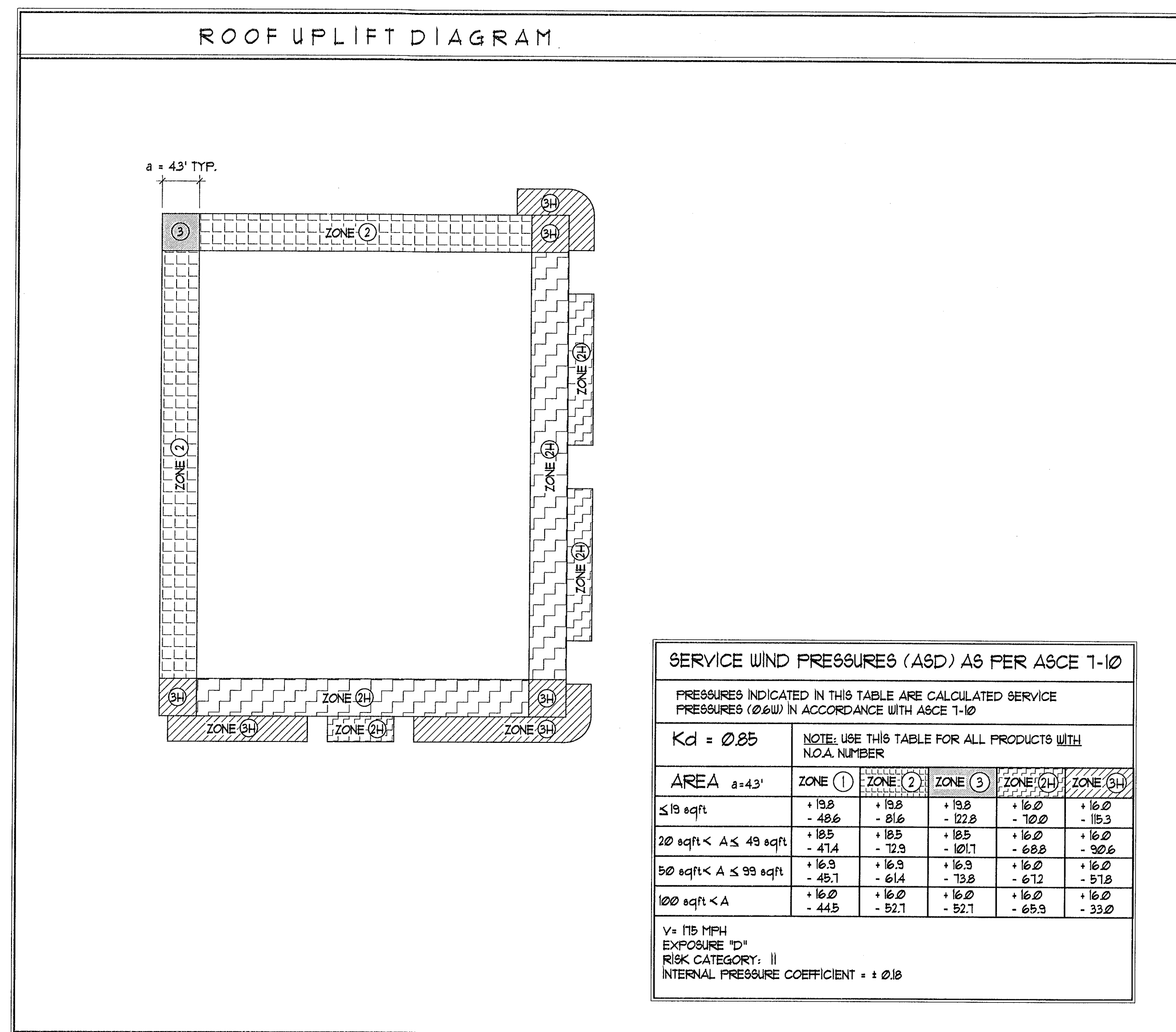

COLUMN SCHEDULE

MARK	TYPE	SIZE W' x D'	VERTICAL REINFORCING	TIE SPACING	REMARKS
③	CONC.	8" x 12"	(4) #5	#3 TIES @ 8" O.C.	

MARK	TYPE	SIZE	BASE PLATE w/ ANCHOR BOLTS
①	STEEL	HSS 3 1/2 x 3 1/2 x 5/16	12" x 12" x 3/4" w/ (4) 3/4" ANCHOR BOLTS w/ 3"x3"x 1/4" WASHER PLATES UNO.
②	STEEL	HSS 3 1/2 x 3 1/2 x 5/16	REF. FOR BASE PLATE DETAIL

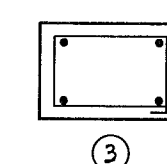

COLUMN SYMBOLS

① COLUMN ABOVE
② COLUMN BELOW
③ COLUMN ABOVE
④ COLUMN CONTINUOUS

COLUMN SCHEDULE NOTES:

1. THE SCHEDULED SIZES ARE MINIMUM STRUCTURAL SIZES FOR REINFORCING STEEL FABRICATION. ADDITIONAL CONCRETE MAY BE REQUIRED FOR ARCHIT. PURPOSES OR TO REACH WINDOW OR DOOR JAMB. ALL OVERALL COLUMN SIZES SHALL BE VERIFIED WITH ARCHITECTURAL PLANS PRIOR TO FORMING.

FOOTING SCHEDULE

MARK	SIZE W' x D'	REINFORCING	REMARKS
TE-1	8" x 8" x CONT.	(1) #5 CONT.	THICKENED EDGE
F-36	3'-6" x 3'-6" x 1'-4"	(3) #5 EACH WAY TOP & BOTT.	

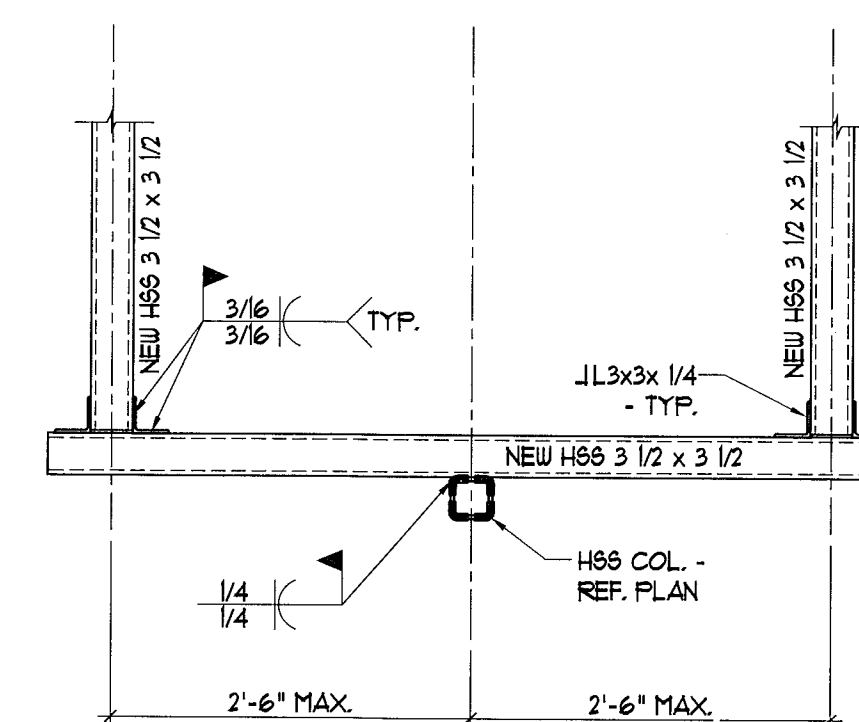

REINFORCED CONCRETE LINTEL SCHEDULE

WIDTH	HEIGHT	CLEAR SPAN IN FT.	REINFORCING		TIES
			TOP	BOT	
1'-5/8"	7'-5/8"	UP TO 3'-0"	(2) #4	(2) #4	#2 @ 8" O.C.
1'-5/8"	12"	3'-0" TO 1'-0"	(2) #5	(2) #5	#3 @ 8" O.C.
1'-5/8"	16"	1'-0" TO 12'-0"	(2) #5	(2) #5	#3 @ 8" O.C.
1'-5/8"	7'-5/8"	UP TO 1'-0"	(2) #4	(2) #4	#3 @ 8" O.C.
1'-5/8"	12"	1'-0" TO 9'-0"	(2) #5	(2) #5	#3 @ 8" O.C.
1'-5/8"	16"	9'-0" TO 12'-0"	(2) #5	(2) #5	#3 @ 8" O.C.

PROVIDE 1'-5/8" MINIMUM BEARING AT EACH SIDE OF OPENING

DETAIL
SCALE: 3/4" = 1'-0"

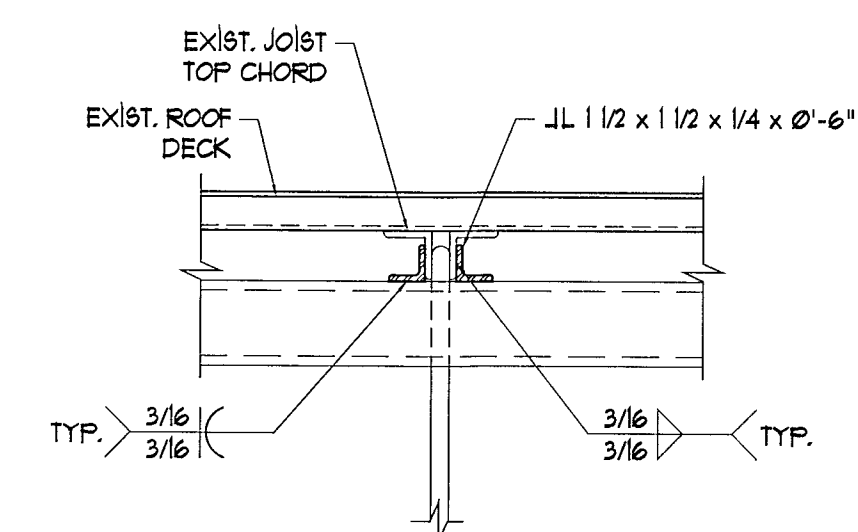

DETAIL
SCALE: 1/2" = 1'-0"

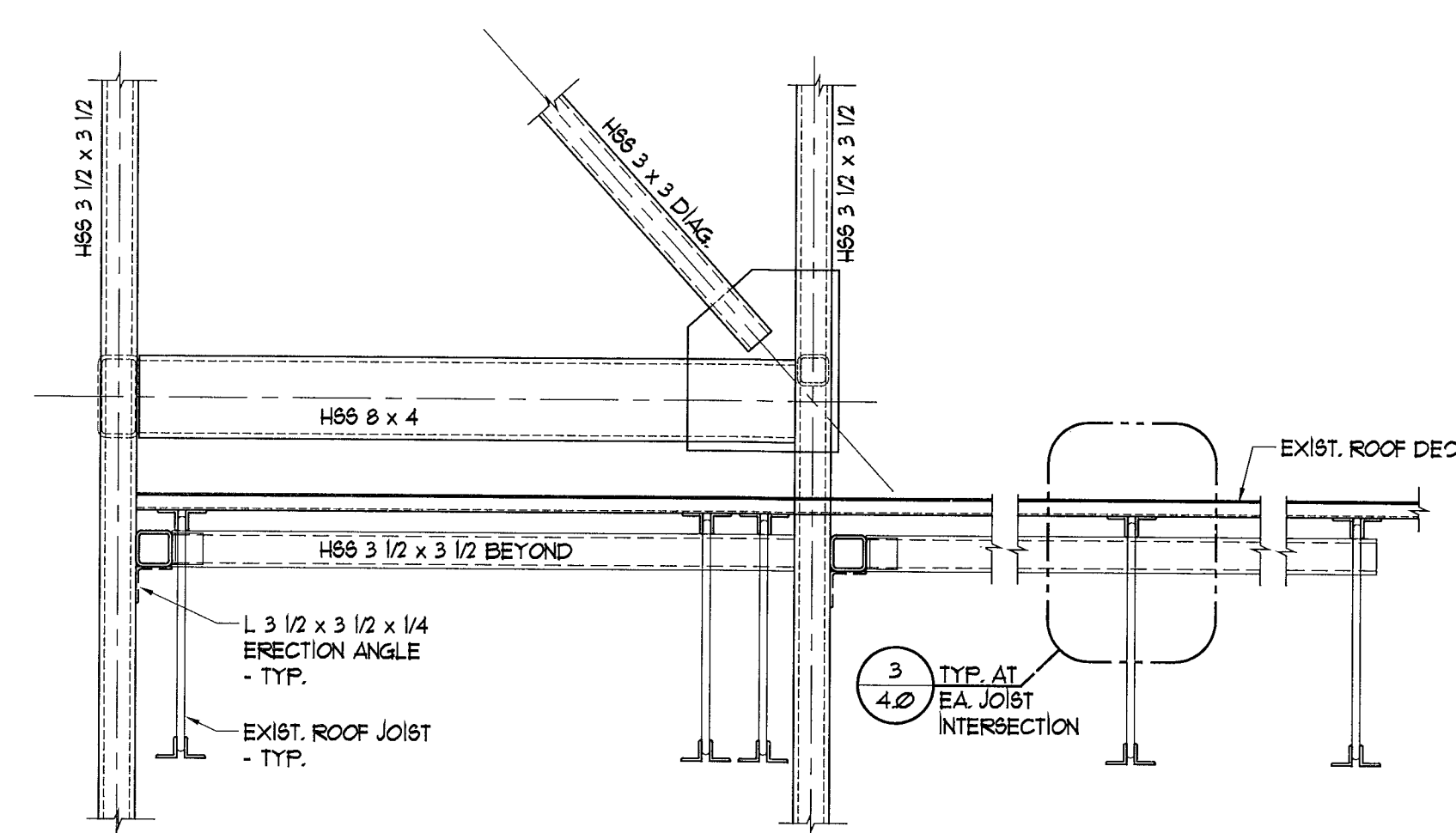

SECTION
SCALE: 3/4" = 1'-0"

PERMIT SET

BRYNTESEN
STRUCTURAL ENGINEERS
E.B. 5099
3045 North Federal Highway - Building #80
TEL: (954) 583-1411 FAX: (954) 583-9367
Project No: 19316 DATE: 01/30/13
Email: bryntesen@bryntesen.com

Murray G. Bryntesen
PE 37162

PROFESSIONAL SEAL

RON FAIRCHILD
AR0016263

Ron Fairchild
ARCHITECT

PHONE: 954-547-4892
FAX: 954-776-4793
EMAIL: FAIRCHILDARCH@GMAIL.COM
COPYRIGHT © 2013 RON FAIRCHILD ARCHITECT. ALL RIGHTS RESERVED. NO PART OF THIS DOCUMENT MAY BE REPRODUCED OR TRANSMITTED IN ANY FORM WITHOUT WRITTEN CONSENT FROM THE ARCHITECT.

Renovation for:
Denny's at Collins Avenue
7140 Collins Avenue
Miami Beach, Florida, 33141 - 3212

DRAWING REVISION DATES:

REVISION	DATE
1	03-14-13

WIND PRESSURES & SCHEDULES

SHEET

S4.0

PROJECT: 12008
DATE: 01-30-13

HVAC DESIGN REQUIRMENTS

DESIGN REQUIREMENT	YES	NO
DUCT SMOKE DETECTOR	X	
FIRE DAMPERS(S)		X
SMOKE DAMPER(S)		X
FIRE RATED ENCLOSURE		X
FIRE RATED ROOF/FLOOR		X
CEILING ASSEMBLY		X
FIRE STOPPING		X
SMOKE CONTROL		X

Ventilation per TABLE 403.3

Ventilation Zone Name	Dining	Kitchen
1) Minimum O/A required at Supply Outlet Voz:		
a) Occupant Category (table 6-1)	7.5	7.5
Occupant Rate Requirements $Rp =$	0.18	0.18
Building Rate Requirements $Ra =$		
b) Estimated No. of Occupants in the Zone $Pz =$	78	8
c) Zone Net Occupied Area $Az =$	1915	800
d) O/A required in Breathing Zone (eq. 6-1 $Vbz = RpPz + RaAz$) $Vbz =$	930	204
e) Zone Air Distribution Effectiveness (table 6-2) $Ez =$	1	1
f) Min. O/A required at Supply Outlets (Eq. 6-2 $Voz = Vbz/Ez$) $Voz =$	930	204
Total O/A rate required:	1134 CFM	
SET O/A INTAKE FOR RTU#1:	570 CFM	
SET O/A INTAKE FOR RTU#2:	570 CFM	

TRANE	THC120
Nominal Tons	10.0
AC#	1 & 2
Total Capacity (MBH)	117.8
Sensible Capacity (MBH)	88.5
CFM	3700
ESP (" WG)	1.0"
Entering Air DB/WB	80 / 67
EER	12.5
IEER	14.0
Voltage/Phase/Hertz	208/3/60
Heater kW	18.0
Heating Capacity (MBH)	46.4
MCA	57.5
MOCP	60
Compressor RLA	20.5 / 13.5
Condenser Fan FLA	2.7
Blower HP	3.8
Blower FLA	8.5
Evaporator Rows/FPI	4/16
Evaporator Face Area	16.7
R-410A (lbs)	12.75 / 11.75
Unit Weight	1295
Filters	(3) 20x25x2 (2) 20x30x2
Unit Dimensions	99.7 x 63.2 x 50.9

MECHANICAL LEGEND

Ⓢ	SMOKE DETECTOR
Ⓢ	PROGRAMMABLE THERMOSTAT
TST	TESTER
—	MANUAL VOLUME DAMPER (MVD)
—	FIRE DAMPER
⊗	SUPPLY AIR DIFFUSER
⊙	RETURN AIR DIFFUSER
LxM	SUPPLY FIBERGLASS DUCTBOARD R-6
⊗	FLEX DUCT R-6
⊗	EXHAUST FAN
OA	OUTSIDE AIR
RTU	ROOF TOP UNIT
CFM	CUBIC FEET PER MINUTE
▶	DUCT SIZE REDUCED

NOTES:
1. PER FBC 2010 ENERGY CONSERVATION SECTION 503.2.5.4 (SHUTOFF DAMPER CONTROLS)

PROVIDE MOTORIZED DAMPERS FOR O/A INTAKE FOR RTU's. CONNECT MOTORIZED DAMPER TO TIME CLOCK TO CLOSE OUTSIDE AIR INTAKE AUTOMATICALLY WHEN THE SPACE SERVED IS NOT IN USE (OFF BUSINESS HOURS).

EXHAUST FAN SCHEDULE						
TAG	BASIS OF DESIGN	FLOW RATE	STATIC PRESSURE	RPM	ELECTRICAL DATA	PANEL (LxW)
	MANUFACTURER	MODEL OR SERIES	CFM		POWER (W)	VOLT
EF-1	GREENHECK	SP-870	50	0.25	675	40
						115
						13.25x14.875
						9

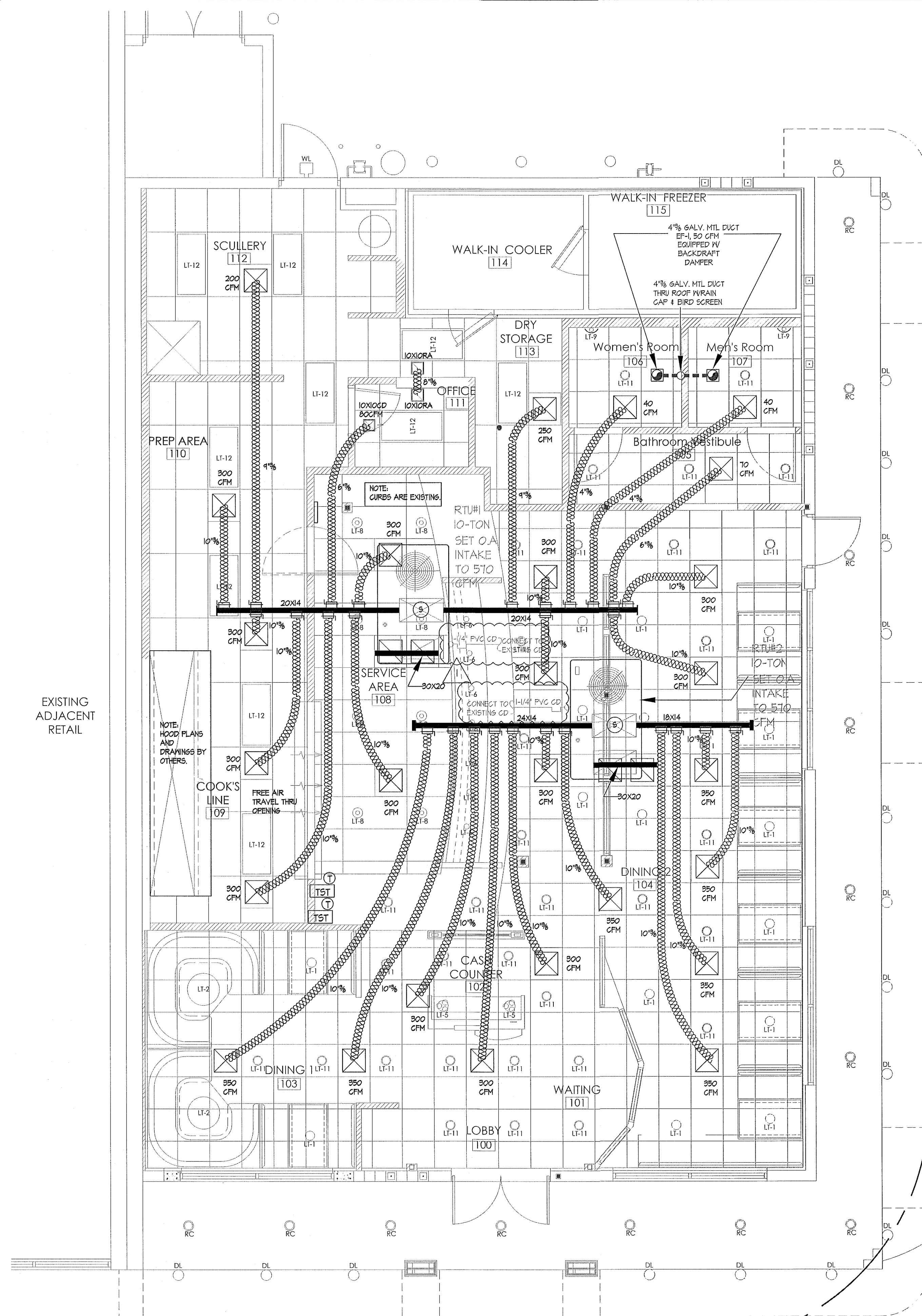

EXISTING ADJACENT RETAIL

City of Miami Beach
Fire Prevention Division
PLANS APPROVED

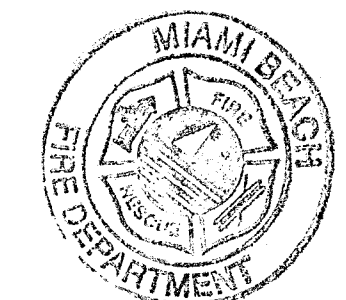

05117113

Mechanical Plan
SCALE: 1/4" = 1'-0"

BUCHANAN P.E. CONSULTING INC.
ELECTRICAL * MECHANICAL * PLUMBING
ENGINEERING
6191 W. ATLANTIC BLVD., SUITE #2
MARGATE, FL 33063
Ph: 954-590-2300 Fax: 954-590-2232
Email: mepeengineering@aol.com
RAJA BUCHANAN P.E. #48910
CERTIFICATE OF AUTHORIZATION # 8842

SEAL
MAR 20 2013
DATE

PROFESSIONAL SEAL

RON FAIRCHILD
AR0016263

Ron Fairchild
ARCHITECT

PHONE: 954-547-4682
FAX: 954-776-4793
EMAIL: FAIRCHILDARCH@GMAIL.COM
COPYRIGHT © 2013 RON FAIRCHILD, ARCHITECT. ALL RIGHTS RESERVED. THIS DOCUMENT IS THE PROPERTY OF RON FAIRCHILD, ARCHITECT. IT IS TO BE USED ONLY FOR THE PROJECT AND SITE SPECIFICALLY IDENTIFIED HEREIN. NO PART OF THIS DOCUMENT MAY BE REPRODUCED OR TRANSMITTED IN ANY FORM OR BY ANY MEANS, ELECTRONIC OR MECHANICAL, WITHOUT WRITTEN CONSENT FROM THE ARCHITECT.

Renovation for:
Denny's at Collins Avenue
7140 Collins Avenue
Miami Beach, Florida, 33141 - 3212

DRAWING REVISION DATES:
1. 3-13-13 CITY COMMENTS

Mechanical Plan

SHEET

M-1

PROJECT: 12008
DATE: 01-18-13

H.V.A.C. GENERAL NOTES:

ALL WORK SHALL BE DONE IN ACCORDANCE WITH FBC-2010, 2006 NFPA-101, 2006 NFPA-1, 2008 NFPA-70.

1. ALL WORK SHALL BE PERFORMED BY A LICENSED CONTRACTOR IN A FIRST CLASS WORKMANLIKE MANNER. THE COMPLETE SYSTEM SHALL BE FULLY OPERATIVE AND ACCEPTANCE BY THE OWNER AND/OR ARCHITECT MUST BE CONDITION OF THE CONTRACT. SUBMIT SHOP DRAWINGS ON ALL EQUIPMENT, FOR REVIEW PRIOR TO PURCHASING.
2. THE CONTRACTOR SHALL COORDINATE HIS WORK WITH ALL TRADES IN ORDER TO AVOID CONFLICTS. NO CHARGES WILL BE ACCEPTED UNLESS A PRIOR WRITTEN APPROVAL HAS BEEN ISSUED BY THE OWNER/ARCHITECT.
3. THE CONTRACTOR SHALL VISIT THE JOB SITE AND THOROUGHLY FAMILIARIZE WITH EXISTING CONDITIONS. PRIOR TO INSTALLING EQUIPMENT AND/OR FABRICATING DUCTWORK, A.C. CONTRACTOR SHALL CHECK THAT THERE IS SUFFICIENT CLEARANCES FOR EQUIPMENT, DUCTWORK, ETC. AND ALSO TO AVOID ANY INTERFERENCE WITH THE PROCESS OF CONSTRUCTION.
4. DRAWINGS ARE DIAGRAMMATIC ILLUSTRATIONS. DO NOT SCALE DRAWINGS FOR THE EXACT LOCATION OF EQUIPMENT, PIPING, DUCTWORK, ETC. THESE DRAWINGS ARE NOT INTENDED TO SHOW EVERY MINOR DETAIL OF CONSTRUCTION. THE CONTRACTOR SHALL FURNISH AND INSTALL ALL ITEMS REQUIRED FOR A COMPLETE ACCEPTABLE WORKING SYSTEM.
5. CONTRACTOR WILL PAY FOR ALL PERMITS, FEES, INSPECTIONS, AND TESTS.
6. INSTALLATION SHALL BE IN STRICT ACCORDANCE WITH THE RECOMMENDATIONS SET FORTH IN THE LATEST ASHRAE GUIDE. ALL MATERIALS SHALL BE NEW AND SHALL BEAR UNDERWRITER'S LABEL WHERE APPLICABLE.
7. AIR FILTERS SHALL BE INSTALLED ON ALL RETURN AIR EQUIPMENT INLETS, PROVIDE AN EXTRA FILTER, INSTALL AT END OF
8. ALL REQUIRED INSURANCE SHALL BE PROVIDED BY THE CONTRACTOR FOR PROTECTION AGAINST PUBLIC LIABILITY AND PROPERTY DAMAGE FOR THE DURATION OF THE WORK. ALL WORKMANSHIP AND MATERIALS SHALL BE IN STRICT ACCORDANCE WITH THE APPLICABLE NATIONAL, STATE, AND LOCAL CODES, RULES, AND ORDINANCES.
9. PROVIDE MAIN CONDENSATE DRAIN AND AUXILIARY DRAIN PAN (AUXILIARY DRAIN PAN SHALL BE EQUIPPED WITH A WATER-LEVEL DETECTION DEVICE THAT WILL SHUT OFF THE EQUIPMENT SERVED PRIOR TO OVERFLOW OF THE PAN AS PER FMC 2007 SECTION 307.2.3) FOR ALL AIR CONDITIONING UNITS AND DRAIN TO EXTERIOR PERMEABLE SOIL OR AS SHOWN ON THE PLANS.
10. AIR CONDITIONING CONDENSATE PIPING AND FITTINGS SHALL BE PVC OR DWV (ASTM-D2662), COPPER IN PLENUM AREAS. ALL INTERIOR CONDENSATE PIPING IN UNCONDITIONED SPACES SHALL BE WRAPPED WITH A MINIMUM 1/2" SELF SEALING INSULATING FOAM JACKET. THE CONTRACTOR SHALL PROVIDE ALL NECESSARY CONTROLS FOR THE OPERATION OF THE HVAC SYSTEM.
11. MAINTAIN 4" MINIMUM CLEARANCE AROUND ALL AIR HANDLING UNITS.
12. THERMOSTAT MUST BE PROGRAMMABLE TO BE ABLE TO SET THE TEMPERATURE BACK (OR OFF) WHEN SPACE IS UNOCCUPIED OR AT OTHER TIMES AS NEEDED BY USER.
13. ALL MATERIAL EXPOSED WITHIN PLENUM MUST BE NON COMBUSTIBLE OR RATED 25/50 FLAME SPREAD.
14. ALL AIR CONDITIONING AND VENTILATION DUCTS MUST CONFORM WITH SMACNA STANDARDS AND ALL LOCAL CODES. DUCT DROPS TO CEILINGS MAY BE INSULATED FLEXIBLE DUCT AS INDICATED ON THE HVAC PLAN. "FLEX" DUCTS SHALL BE FULLY EXTENDED AND OPEN. FIBERGLASS DUCT INSULATION VALUE SHALL BE MIN. R-8 IN ATTICS AND MIN. R-4.2 IN AIR CONDITIONED SPACE.
15. ALL VENTILATION DUCTWORK SHALL BE GALVANIZED SHEET METAL.
16. DUCT SIZES SHOWN OR INDICATED ON DRAWINGS ARE INSIDE CLEAR DIMENSIONS.
17. HANGERS SHALL BE PROVIDED IN ACCORDANCE WITH S.M.A.C.N.A. RECOMMENDATIONS.
18. AIR DISTRIBUTION ACCESSORIES SHALL BE AIR GUIDE, ANEMOSTAT, TURNS, OR APPROVED EQUAL. ALL SUPPLY A.C. DUCT ELBOWS MUST BE FURNISHED WITH APPROVED TURNING VANES. BRANCH TAKEOFFS MUST BE PROPORTIONAL SPLITS.
19. THE OWNER SHALL APPROVE THE FINISH COLOR OF ALL EXPOSED AIR DISTRIBUTION DEVICES.
20. PROVIDE FIRE DAMPERS IN ALL DUCTS PASSING THROUGH FIRE DIVISION ASSEMBLIES. FIRE DAMPERS MUST HAVE FIRE RATING EQUAL TO OR GREATER THAN THE PENETRATED ASSEMBLY RATING. FIRE DAMPER INSTALLATIONS SHALL COMPLY WITH ALL LOCAL CODES. PROVIDE ACCESS PANEL TO ALL FIRE DAMPERS.
21. ELECTRIC STRIP HEATERS SHALL BE BLAST COIL TYPE WITH NICKEL CHROMIUM WIRE AND INSULATING BUSHINGS FACTORY MOUNTED AND WIRED INCLUDING ALL HEAT LIMITERS, HIGH LIMIT SWITCHES, AND CONTRACTORS IN ACCORDANCE WITH THE "NATIONAL ELECTRIC CODE".
22. EXHAUST FANS SHALL HAVE THE CAPACITIES AS STATED ON THE DRAWINGS AND BE PROVIDED WITH BACK DRAFT DAMPER, BIRD SCREEN.
23. THE CONTRACTOR SHALL GUARANTEE ALL MATERIALS AND WORKMANSHIP FREE FROM DEFECTS FOR A PERIOD NOT LESS THAN 1 YEAR FROM THE DATE OF ACCEPTANCE, UNLESS OTHERWISE NOTED. CORRECTION OF ANY DEFECTS SHALL BE COMPLETED WITHOUT ADDITIONAL CHARGE AND SHALL INCLUDE REPLACEMENTS OR REPAIRS OF ANY OTHER PHASE OF THE INSTALLATION WHICH MAY HAVE BEEN DAMAGED OR IS NOT OPERATING PROPERLY.
24. ARCHITECTURAL AND/OR ENGINEERING EXPENSES THAT ARE INCURRED DUE TO REVISIONS FOR SUBSTITUTIONS BY THE CONTRACTOR SHALL BE PAID FOR BY THE CONTRACTOR.
25. AIR DISTRIBUTION SYSTEM TESTING, ADJUSTING AND BALANCING. A WRITTEN BALANCE REPORT SHALL BE PROVIDED TO THE OWNER OR THE DESIGNATED REPRESENTATIVE OF THE BUILDING OWNER FOR HVAC SYSTEMS SERVING ZONES WITH A TOTAL CONDITIONED AREA EXCEEDING 5000 SQUARE FEET. AIR DISTRIBUTION SYSTEMS SHALL BE TESTED, ADJUSTED, AND BALANCED BY AN ENGINEER LICENSED IN THIS STATE OR A COMPANY OR INDIVIDUAL HOLDING A CURRENT CERTIFICATION FROM A RECOGNIZED TESTING AND BALANCING AGENCY ORGANIZATION IN ACCORDANCE WITH GENERALLY ACCEPTED ENGINEERING STANDARDS.
EXCEPTIONS:
 1. BUILDINGS WITH COOLING OR HEATING SYSTEM CAPACITIES OF 15 TONS OR LESS PER SYSTEM MAY BE TESTED AND BALANCED BY A MECHANICAL CONTRACTOR LICENSED TO DESIGN AND INSTALL SUCH SYSTEM(S).
 2. BUILDINGS WITH COOLING OR HEATING SYSTEM CAPACITIES OF 65,000 BTU/H OR LESS PER SYSTEM ARE EXEMPT FROM THE REQUIREMENTS OF THIS SECTION.AIR SYSTEM BALANCING SHALL COMPLY WITH FBC 2010 ENERGY CONSERVATION SECTION 503.2.9.1
26. AS PER FBC 2010 ENERGY CONSERVATION SECTION 503.2.9.3, AN OPERATING AND MAINTENANCE MANUAL SHALL BE PROVIDED TO THE BUILDING OWNER BY THE MECHANICAL CONTRACTOR. THE MANUAL SHALL INCLUDE, AT LEAST, THE FOLLOWING:
 1. EQUIPMENT CAPACITY (INPUT AND OUTPUT) AND REQUIRED MAINTENANCE ACTIONS.
 2. EQUIPMENT OPERATION AND MAINTENANCE MANUALS.
 3. HVAC SYSTEM CONTROL, MAINTENANCE AND CALIBRATION INFORMATION, INCLUDING WIRING DIAGRAMS, SCHEMATICS, AND CONTROL SEQUENCE DESCRIPTIONS. DESIRED OR FIELD-DETERMINED SET POINTS SHALL BE PERMANENTLY RECORDED ON CONTROL DRAWINGS, AT CONTROL DEVICES OR, FOR DIGITAL CONTROL SYSTEMS, IN PROGRAMMING COMMENTS.
 4. A COMPLETE WRITTEN NARRATIVE OF HOW EACH SYSTEM IS INTENDED TO OPERATE.
27. ALL PIPING SERVING AS PART OF A HEATING OR COOLING SYSTEM SHALL BE THERMALLY INSULATED IN ACCORDANCE WITH FBC 2010 ENERGY CONSERVATION TABLE 503.2.8.
28. IF THERE ARE ANY CHANGES IN ENGINEER'S DRAWINGS, IN DESIGN OR IN EQUIPMENT, WITHOUT ENGINEER'S CONSENT, THE A.C. CONTRACTOR SHALL ASSUME ALL RESPONSIBILITIES FOR THE PROJECT.
29. SMOKE DETECTORS ARE REQUIRED ON ALL PRIMARY AIR CONDITIONING SYSTEMS WHERE TOTAL AIR VOLUME EXCEEDS 2,000 C.F.M. (FBC-MECHANICAL 2010, SECTION 606.2.1) A DUCT ACCESS DOOR IS REQUIRED TO ACCESS THE DETECTOR. THE SYSTEM SHALL BE WIRED SO AS WHEN THE DUCT SMOKE DETECTOR DETECTS SMOKE, IT SHALL STOP THE AC SUPPLY FAN AND CAUSE A VISUAL AND AUDIBLE SIGNAL IN A NORMALLY OCCUPIED LOCATION. ALSO, THE DETECTOR SHALL INDICATE A TROUBLE CONDITION EITHER VISUALLY OR AUDIBLY IN THE NORMALLY OCCUPIED LOCATION, AND BE IDENTIFIED AS AIR DUCT DETECTOR TROUBLE. NFPA 90A, 4-4.4.3 (THE TESTER SHOULD BE EQUIPPED WITH AN LED LIGHT TO INDICATE TROUBLE).
30. AS PER FBC 2010 ENERGY CONSERVATION SECTION 503.2.5.4 (SHUTOFF DAMPER CONTROLS) PROVIDE MOTORIZED DAMPERS FOR O/A INTAKE FOR AHU. CONNECT SHUTOFF DAMPER TO TIME CLOCK TO CLOSE OUTSIDE AIR INTAKE AUTOMATICALLY WHEN THE SPACE SERVED IS NOT IN USE (OFF BUSINESS HOURS).
31. GRAVITY HOODS, VENTS, AND VENTILATORS. ALL OUTDOOR AIR SUPPLY AND EXHAUST HOODS, VENTS, AND VENTILATORS SHALL BE EQUIPPED WITH DAMPERS THAT WILL AUTOMATICALLY SHUT WHEN THE SPACES SERVED ARE NOT IN USE.
EXCEPTION: VENTILATION SYSTEMS SERVING UNCONDITIONED SPACES.
32. MINIMUM DUCT INSULATION R-VALUES, HEATING AND COOLING SUPPLY AND RETURN DUCTS SHALL BE PER FBC 2010 ENERGY CONSERVATION TABLE 503.2.7.1
33. AS PER FBC-301.4 ALL APPLIANCES REGULATED BY THIS CODE SHALL BE LISTED AND LABELED UNLESS OTHERWISE APPROVED IN ACCORDANCE WITH SECTIONS 301.4.1 THROUGH 301.4.4.
34. AS PER FMC-304.10 GUARDS SHALL BE PROVIDED WHERE APPLIANCES, EQUIPMENT, FANS OR OTHER COMPONENTS THAT REQUIRE SERVICE AND ROOF HATCH OPENINGS ARE LOCATED WITHIN 10 FT. OF ROOF EDGE OR OPEN SIDE OF A WALKING SURFACE AND SUCH EDGE OR OPEN SIDE IS LOCATED MORE THAN 30" ABOVE THE FLOOR, ROOF OR GRADE BELOW.
35. AS PER 306.5.1 SLOPED ROOFS, WHERE APPLIANCES, EQUIPMENT, FANS OR OTHER COMPONENTS THAT REQUIRE SERVICE ARE INSTALLED ON A ROOF HAVING A SLOPE OF THREE UNITS HORIZONTAL IN 12 UNITS HORIZONTAL OR GREATER AND HAVING AN EDGE MORE THAN 30" ABOVE GRADE AT SUCH EDGE A LEVEL PLATFORM SHALL BE PROVIDED ON EACH SIDE OF THE APPLIANCE TO WHICH ACCESS IS REQUIRED FOR SERVICE, REPAIR OR MAINTENANCE. THE PLATFORM SHALL BE NOT LESS THAN 30" IN ANY DIMENSION AND SHALL BE PROVIDED WITH GUARDS. THE GUARDS SHALL EXTEND NOT LESS THAN 42" ABOVE THE PLATFORM, SHALL BE CONSTRUCTED SO AS TO PREVENT THE PASSAGE OF A 21" DIAMETER SPHERE AND SHALL COMPLY WITH THE LOADING REQUIREMENTS FOR GUARDS SPECIFIED IN THE FBC.
36. ANY INTAKE OPENINGS SHALL BE LOCATED A MINIMUM OF 10 FT. FROM ANY HAZARDOUS OR NOXIOUS CONTAMINANT SOURCE.
37. ALL COOKING APPLIANCES THAT ARE DESIGNED FOR PERMANENT INSTALLATION SHALL BE LISTED, LABELED AND INSTALLED IN ACCORDANCE WITH THE MANUFACTURER'S INSTALLATION INSTRUCTION.
38. ROOF MOUNTED MECHANICAL UNITS SHALL BE MOUNTED ON CURBS RAISED A MINIMUM OF 8 INCHES (203 MM) ABOVE THE ROOF SURFACE, OR WHERE ROOFING MATERIALS EXTEND BENEATH THE UNIT, ON RAISED EQUIPMENT SUPPORTS PROVIDING A MINIMUM CLEARANCE HEIGHT IN ACCORDANCE WITH TABLE 1509.7.
TABLE 1509.7 CLEARANCE BELOW RAISED ROOF MOUNTED MECHANICAL UNITS
WIDTH OF MECHANICAL UNIT (INCHES)
SURFACES (INCHES)

< 24"	24" < 36"	36" < 48"	48" < 60"	> 60"
14"	18"	24"	30"	48"
39. ROOF TOP A/C UNIT CURB SHALL BE MINIMUM 16 GAUGE (HURRICANE RATED CURB).
40. THE CONTRACTOR SHALL FIELD VERIFY ALL EXISTING CONDITIONS AND INFORM THE PROJECT ENGINEER AND ARCHITECT OF ANY DISCREPANCY BETWEEN THESE PLANS AND THE EXISTING CONDITIONS. THE CONTRACTOR SHALL INCLUDE IN HIS BID TO CORRECT SUCH CONDITION AS DIRECTED. THE ENGINEER AND ARCHITECT ARE NOT RESPONSIBLE FOR ANY ADDITIONAL COSTS RESULTING FROM VERIFIABLE EXISTING CONDITIONS DISCOVERED AFTER CONTRACT HAS BEEN AWARDED.

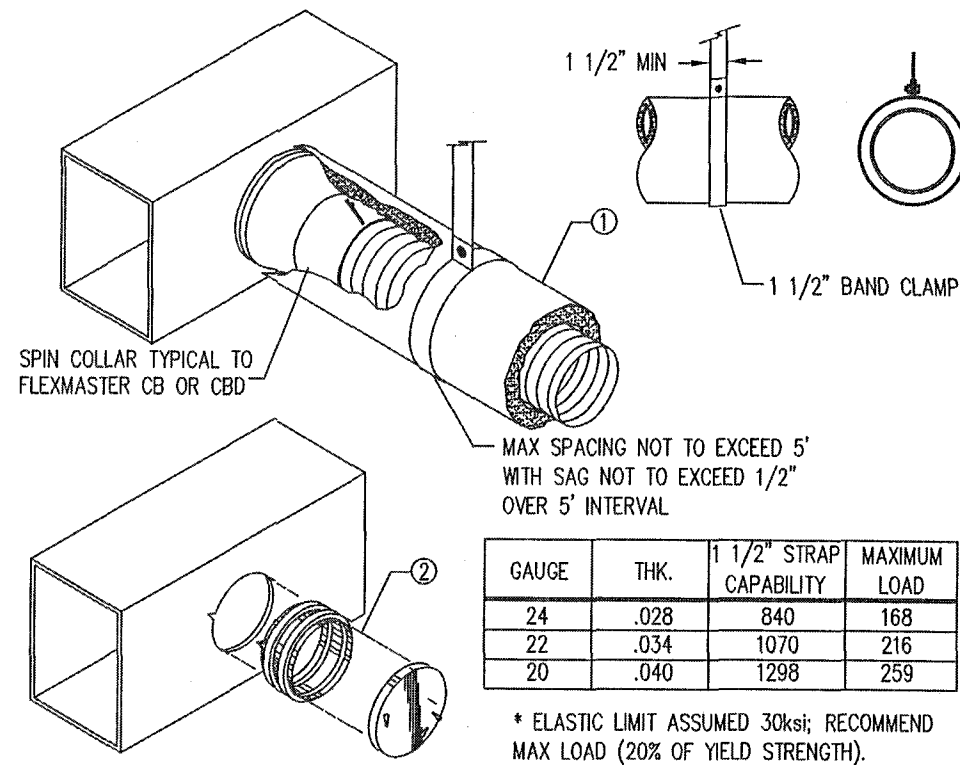

- NOTES:
1. FLEX DUCT WITH EXTERNAL INSULATION AND VAPOR BARRIER JACKETING TYPICAL TO "FABRIFLEX".
2. "INSPECTOR SERIES" SPIN DOORS.

DUCT SUPPORT DETAIL (FOR FLEX DUCT)

NTSC
V.1 061026

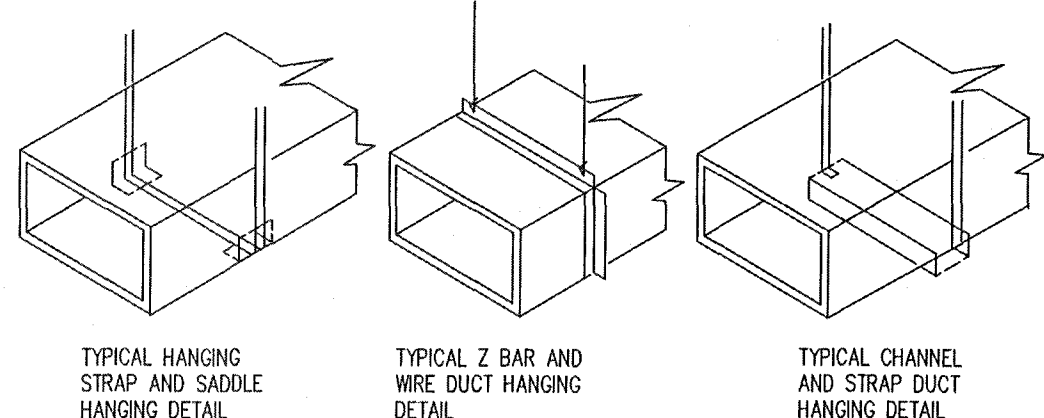

- NOTES:
1. HANG DUCTS ACCORDING TO SMACNA STANDARDS
2. ALL STRAP SHALL BE A MINIMUM OF 1 1/2", 26 GA GALVANIZED STEEL. WITH A 6 FT MAXIMUM SPACING.

METHODS OF HANGING DUCTS

NTSC
V.1 061026

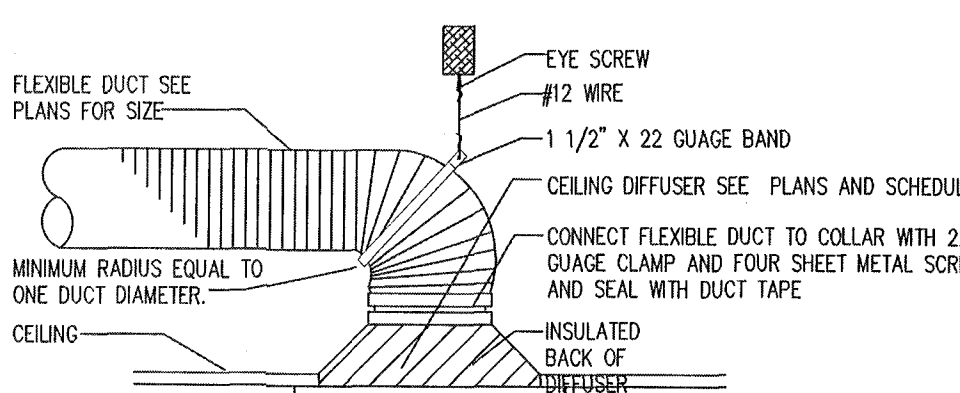

TYPICAL DIFFUSER DETAIL

NTSC
V.1 061026

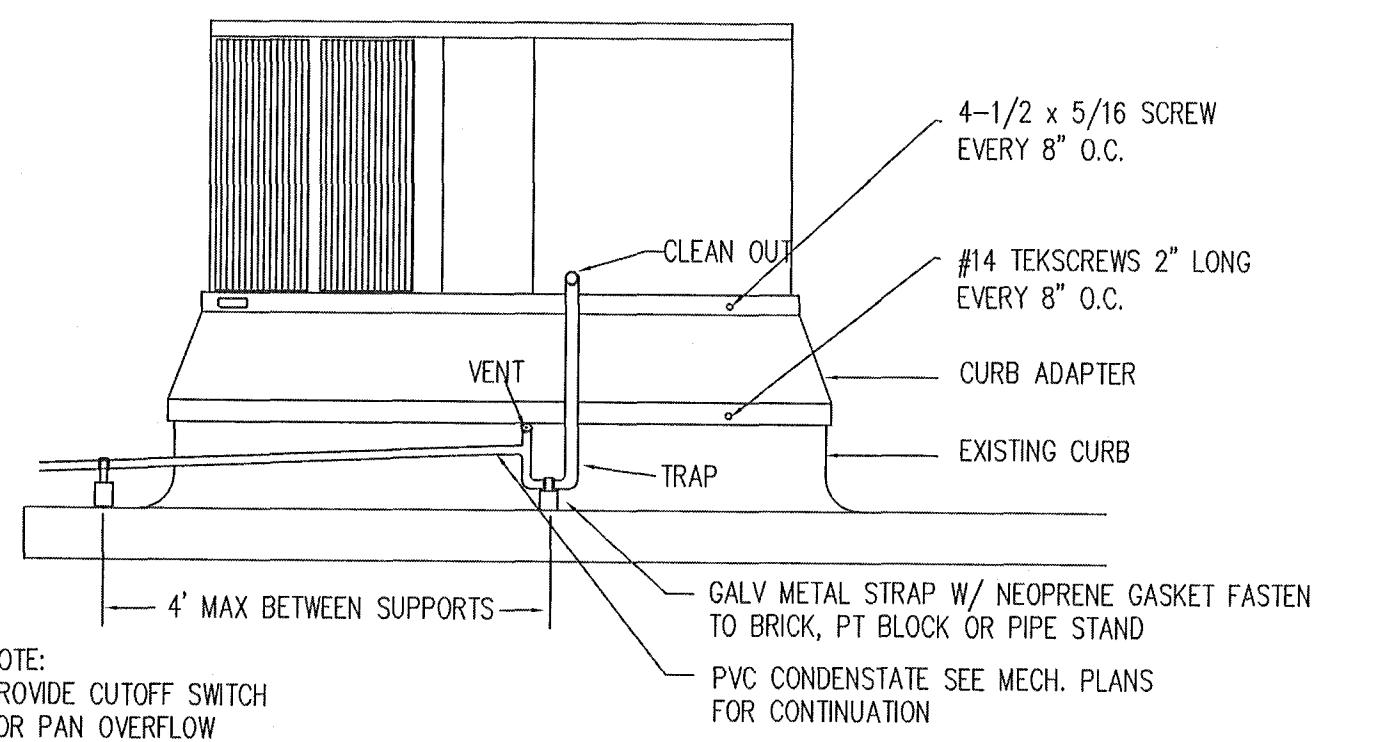

NOTE:
PROVIDE CUTOFF SWITCH FOR PAN OVERFLOW

RTU WITH CURB ADAPTER TO EXISTING CURB ATTACHMENT DETAL

NTSC

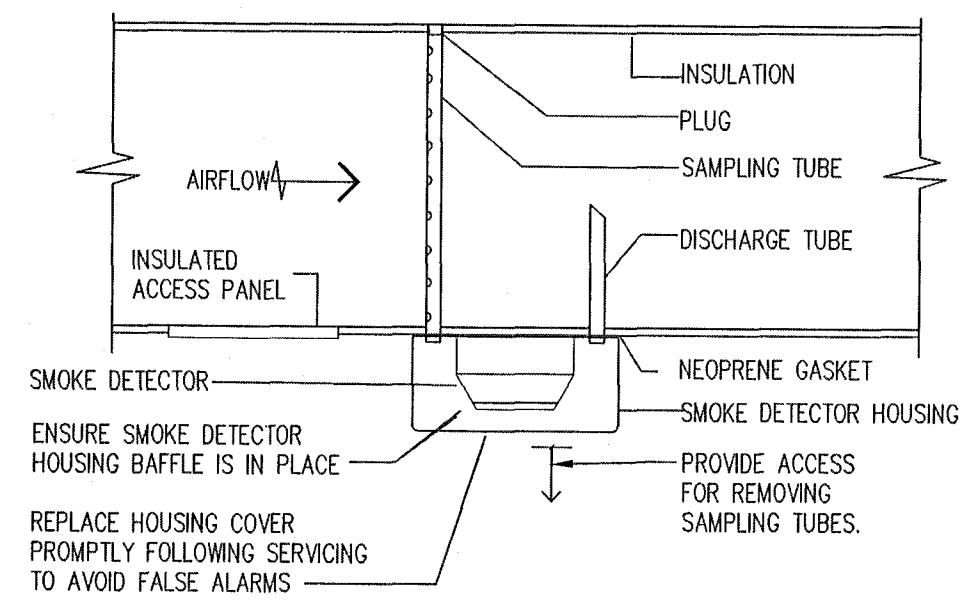

- NOTES:
1. PER FMC 606.2.1 DUCT SMOKE DETECTOR TO BE INSTALLED IN SUPPLY DUCT.
2. INSTALL IN STRICT ACCORDANCE WITH MANUFACTURER'S INSTALLATION INSTRUCTION.
3. COORDINATE VOLTAGE AND TYPE WITH ELECTRICAL AND FIRE ALARM CONTRACTORS.
4. SAMPLING TUBE MUST BE INSTALLED ACROSS GREATEST DUCT DIMENSION.
5. OPERATION: WHEN THE DUCT SMOKE DETECTOR DETECTS SMOKE, IT SHALL STOP THE RTU/AHU SUPPLY FAN AND CAUSE A VISUAL AND AUDIBLE SIGNAL AT A CONSTANTLY ATTENDED LOCATION. IN ADDITION TO THE ALARM SIGNAL, THE DETECTOR SHALL INDICATE A TROUBLE CONDITION EITHER VISUALLY OR AUDIBLY AT A CONSTANTLY ATTENDED LOCATION, AND BE IDENTIFIED AS AIR DUCT DETECTOR TROUBLE. 9NFPA 90A, 4-4.4.3 (THE TESTER PROVIDED IS EQUIPPED WITH LED LIGHTS TO INDICATE TROUBLE)

DUCT SMOKE DETECTOR DETAIL

NTSC
V.2 061211

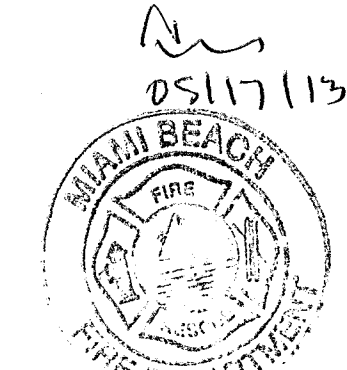

BUCHANAN P.E. CONSULTING INC.
ELECTRICAL * MECHANICAL * PLUMBING
ENGINEERING
6191 W. ATLANTIC BLVD., SUITE #2
MARGATE, FL 33063
Ph: 954-590-3300 Fax: 954-590-2232
Email: nepenghners@aol.com
RAJA BUCHANAN P.E. # 48918
CERTIFICATE OF AUTHORIZATION # 9942

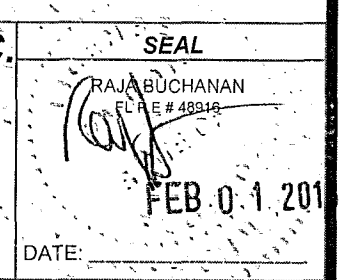

PROFESSIONAL SEAL

RON FAIRCHILD
AR0016263

Ron Fairchild
ARCHITECT

PHONE: 954-547-4682
FAX: 954-776-4793
EMAIL: FAIRCHILDARCH@GMAIL.COM
COPYRIGHT © 2013 RON FAIRCHILD. ALL RIGHTS RESERVED. THIS DOCUMENT, DESIGN OR PARTS THEREOF, MAY NOT BE REPRODUCED, COPIED, STORED, OR TRANSMITTED IN ANY FORM OR BY ANY MEANS WITHOUT WRITTEN CONSENT FROM THE ARCHITECT.

Renovation for:
Dennis
at Collins Avenue
7140 Collins Avenue
Miami Beach, Florida, 33141 - 3212

City of Miami Beach
Fire Prevention Division
PLANS APPROVED



DRAWING REVISION DATES:

Mechanical
Details & Notes

SHEET

M-2

PROJECT: 12008
DATE: 01-18-13

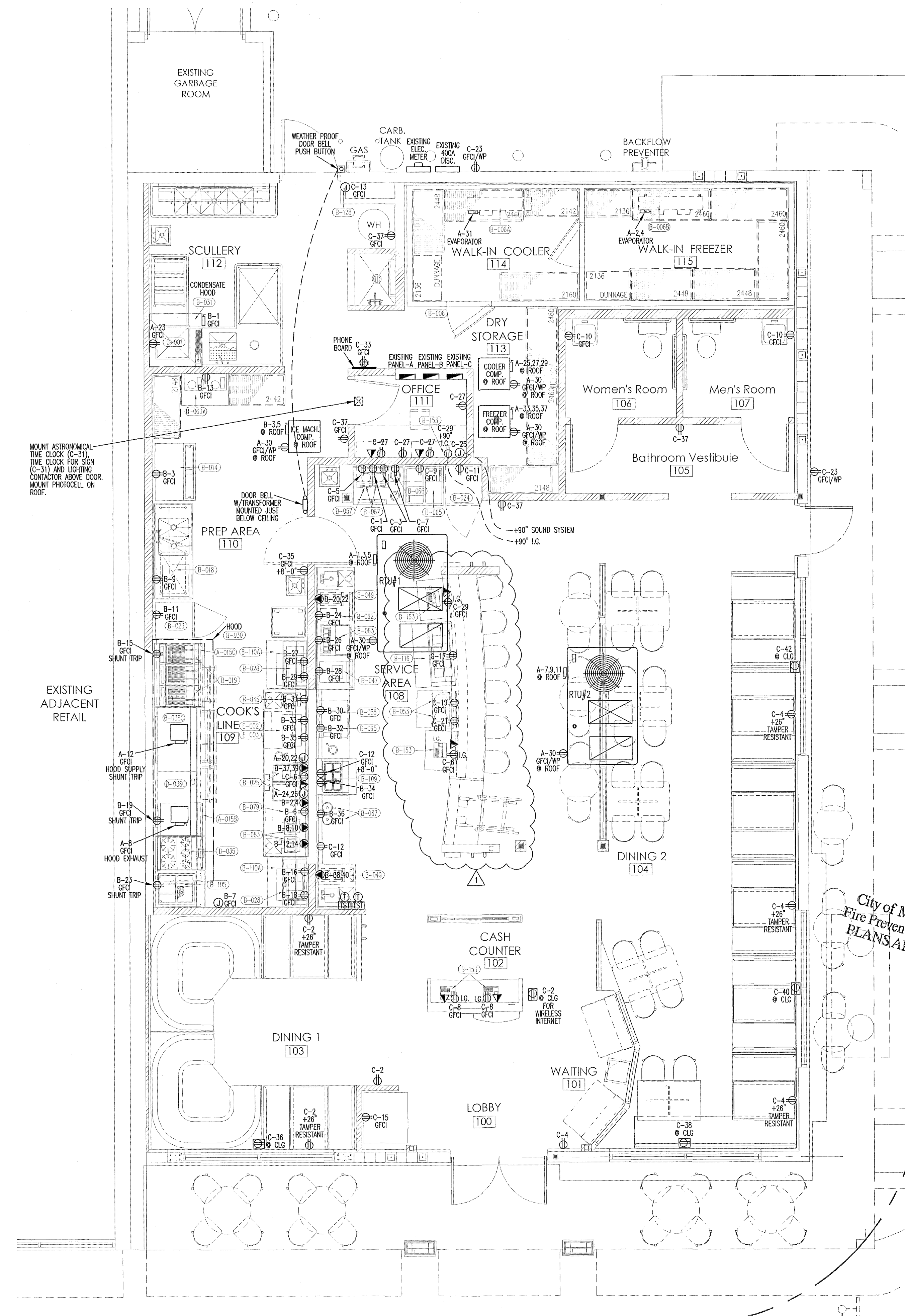

ELECTRICAL SYMBOL LEGEND	
	RECEPTACLE DUPLEX 120V
	SWITCHED RECEPTACLE
	RECEPTACLE • CEILING
	FLOOR RECEPTACLE
	QUAD RECEPTACLE
	220V RECEPTACLE
	DISCONNECT SWITCH
	ELECTRICAL PANEL
	COMPUTER/PHONE JACK
	WP WEATHER PROOF
	GFCI GROUND FAULT CURRENT INTERRUPTER
	I.G. ISOLATED GROUND
	JUNCTION BOX
	PROGRAMMABLE THERMOSTAT
	TESTER
NOTE: ALL RECEPTACLES TO BE 15" AFF TO BOTTOM OF RECEPTACLE UNLESS NOTED OTHERWISE OR ABOVE COUNTER.	

Power Plan
SCALE: 1/8" = 1'-0"

BUCHANAN P.E. CONSULTING INC.
ELECTRICAL * MECHANICAL * PLUMBING
ENGINEERING
6191 W. ATLANTIC BLVD., SUITE #2
MARGATE, FL 33063
Ph: 954-590-3300 Fax: 954-590-2232
Email: nepeengineers@aol.com
RAJA BUCHANAN P.E. #48916
CERTIFICATE OF AUTHORIZATION #8842

PROFESSIONAL SEAL

RON FAIRCHILD
AR0016253

Ron Fairchild
ARCHITECT

PHONE: 954-547-4682
FAX: 954-776-4793
EMAIL: FAIRCHILDARCH@GMAIL.COM

COPYRIGHT © 2013 RON FAIRCHILD.
ALL RIGHTS RESERVED. THIS
DOCUMENT DESIGN, OR PARTS THEREOF, MAY
NOT BE REPRODUCED IN ANY FORM WITHOUT
WRITTEN CONSENT FROM THE ARCHITECT.

Renovation for:

Denny's at Collins Avenue
7140 Collins Avenue
Miami Beach, Florida, 33141 - 3212

DRAWING REVISION DATES:

△ PERMIT REVISION 05-13-13

Power Plan

Electrical Plans Examiner
SHEET *[Signature]*
CHECKED MAY 17 2013
E-1

PROJECT: 12008
DATE: 01-18-13

NOTE:
ALL LUMINAIRES SHALL BEAR THE
LISTING # FROM SOME NRTL.

NOTE:
COMPLY WITH FBC 2010 CHAPTER 27
AND NEC 2008

LIGHT FIXTURE SCHEDULE:

Mark	Light Fixture Specification
DL	WALL MOUNTED DOWN LITE AT FACE OF EXISTING FACADE. MANUFACTURER: ATLANTIC LIGHTING PRODUCT: W664-C VERTICAL COMPACT WATTAGE: 45 WATTS COLOR/FINISH: DEWEN'S ROCKWOOD RED POWDERCOAT FINISH CONTACT: RED MOUNTAIN LIGHTING, BRUCE SWEENEY (602) 549-5117 LOCATION: WALL MOUNT ABOVE AWNINGS
RC	EXTERIOR RECESSED DOWNLIGHT TO REPLACE EXISTING LIGHTS UNDER EXTERIOR BUILDING SOFFIT. MANUFACTURER: CREE PRODUCT: R15 8" LED DOWNLIGHT WATTAGE: 10 1/2 WATTS COLOR/FINISH: RED MOUNTAIN LIGHTING, BRUCE SWEENEY (602) 549-5117 LOCATION: UNDER EXISTING BUILDING SOFFIT / TO REPLACE EXISTING LIGHTS
WL	WALL MOUNTED LED LIGHTS MANUFACTURER: RAB LIGHTING PRODUCT: WPLED20 WATTAGE: 22 WATTS COLOR/FINISH: RED MOUNTAIN LIGHTING, BRUCE SWEENEY (602) 549-5117 LOCATION: WALL MOUNTED OVER PERSONNEL DOOR
LT-1	CEILING MOUNTED PENDANT LIGHT MANUFACTURER: ARCHITECTURAL CUSTOM PRODUCT: #A3011C-CAB 7" X 10" W/ CASED AMBER, BROWN RUBY GLASS PENDANT WATTAGE: 20 WATT FLUORESCENT BULB COLOR/FINISH: ADJ. CLEAR CORD, SATIN NICKEL CONTACT: ARCHITECTURAL CUSTOM (951) 275-8850 LOCATION: PERIMETER BOOTHS - SEE CEILING PLAN
LT-2	CEILING MOUNTED DRUM PENDANT MANUFACTURER: ARCHITECTURAL CUSTOM PRODUCT: DRUM PENDANT 24" DIAMETER X 14" H. WATTAGE: (3) 23 WATT FLUOR. BULBS = 69 WATTS COLOR/FINISH: AMBER SHADE, SATIN NICKEL SEMI-GLOSS CONTACT: ARCHITECTURAL CUSTOM (951) 275-8850 LOCATION: LARGE BOOTHS - SEE CEILING PLAN
LT-3	CEILING MOUNTED TRIPLE PENDANT LIGHTS MANUFACTURER: ARCHITECTURAL CUSTOM PRODUCT: TRIPLE LT-4 #90040-ACAB WATTAGE: (3) 14 WATT BULBS = 42 WATTS COLOR/FINISH: CASED AMBER, BROWN, RUBY GLASS ADJ. CLEAR CORD, SATIN NICKEL CONTACT: ARCHITECTURAL CUSTOM (951) 275-8850 LOCATION: OVER CASH AREA - SEE CEILING PLAN
LT-4	CEILING MOUNTED PENDANT LIGHT MANUFACTURER: ARCHITECTURAL CUSTOM PRODUCT: #A3011C-CAB WATTAGE: 14 WATTS COLOR/FINISH: CASED AMBER, BROWN, RUBY GLASS CYLINDER ADJ. CLEAR CORD, SATIN NICKEL CONTACT: ARCHITECTURAL CUSTOM (951) 275-8850 LOCATION: OVER EATING COUNTER - SEE CEILING PLAN
LT-8	CEILING MOUNTED PENDANT LIGHT MANUFACTURER: JUNG LIGHTING PRODUCT: RECESSED DOWNLITE IC22 COLOR/FINISH: G.C. TO VERIFY MODEL W/ R324-SG TRIM WATTAGE: SATIN CHROME, FROSTED GLASS, 7-8" DIAM. 50W PAR 30/RSWB-30 CONTACT: JUNG LIGHTING GROUP, RICHARD KOSTECKA (864) 924-9224 LOCATION: SERVICE AREA - SEE CEILING PLAN
LT-6	WALL SCONCE MANUFACTURER: TECH LIGHTING PRODUCT: MINI LARKSPUR WALL SCONCE WATTAGE: 13 WATTS COLOR: BEACH AMBER GLASS FINISH: SATIN NICKEL SIZE: 5.5" X 10.2" X 3"D. LAMPING: 13W 20K BASE TWIN-TUBE CFL CONTACT: LIGHTING & CONTROLS (847) 410-4400 LOCATION: BATHROOMS
LT-11	RECESSED L.E.D. LIGHT FIXTURE MANUFACTURER: CREE PRODUCT: R15 SIX INCH RECESSED HOUSING W/ CR8 WATTAGE: 10 1/2 WATTS COLOR/FINISH: RECESSED L.E.D. DOWNLIGHT CONTACT: RED MOUNTAIN LIGHTING, BRUCE SWEENEY (602) 549-5117 LOCATION: DINING AREA AND BATHROOMS.
LT-12	2" X 4" FLUORESCENT CEILING GRID LIGHT FIXTURE MANUFACTURER: CREE PRODUCT: CR24 2'X4' RECESSED TROFFER WATTAGE: 44 WATTS COLOR/FINISH: WHITE CONTACT: RED MOUNTAIN LIGHTING, BRUCE SWEENEY (602) 549-5117 LOCATION: COOK LINE / PREP AREA / DRY STORAGE

ELECTRICAL SYMBOL LEGEND

- ① JUNCTION BOX
 - ⚡ EMERGENCY LIGHT WITH 90 MINUTE BATTERY BACK UP.
HUBBELL LIGHTING (L225D10W (WALL MT).
 - ⚡ EXIT LIGHT WITH 90 MINUTE BATTERY BACK UP. NOT MORE THAN SW PER FACE.
HUBBELL LIGHTING (LX SERIES)
 - ⚡ EXHAUST FAN
 - ⚡ SWITCH
 - ⚡ 3 WAY SWITCH
 - ⚡ 4 WAY SWITCH
 - ⚡ TIME CLOCK BYPASS SWITCH (MAX 4 HOURS OVERRIDE)
 - ⚡ OCCUPANT SENSOR, TURNS LIGHTS OFF WITHIN 30 MINUTES AFTER OCCUPANT LEAVES SPACE. WHEN MULTIPLE OCCUPANT SENSORS ARE USED ON ONE LIGHTING CIRCUIT, ANY OCCUPANT SENSOR ACTIVATION WILL TURN ON LIGHTS FOR THAT LIGHTING CIRCUIT FOR 30 MINUTES MAXIMUM.
 - ⚡ ULTRASONIC CEILING MOUNTED OCCUPANCY SENSOR, TURNS LIGHTS OFF WITHIN 30 MINUTES AFTER OCCUPANT LEAVES SPACE. WHEN MULTIPLE MOTION SENSORS ARE USED ON ONE LIGHTING CIRCUIT, ANY OCCUPANCY SENSOR ACTIVATION WILL TURN ON LIGHTS FOR THAT LIGHTING CIRCUIT FOR 30 MINUTES MAXIMUM.
- NOTE:
OCCUPANCY SENSOR SHALL BE SELECTED TO PROVIDE FULL COVERAGE FOR THE AREA IT SERVES.

NOTE:
ALL SWITCHES TO BE ④ 48" AFF TO TOP OF SWITCH UNLESS NOTED OTHERWISE.

NOTE:
FOR FLUORESCENT LUMINAIRES, PROVIDE DISCONNECTS AS PER NEC 410.130(G).

FLORIDA BUILDING CODE 2010 ENERGY CONSERVATION: SECTION 505.2 LIGHTING CONTROLS

PROVIDE A CONTACTOR WITH AN ASTRONOMICAL TIME CLOCK TO TURN OFF ALL OTHER LIGHTS DURING OFF BUSINESS HOURS.

PROVIDE TIME CLOCK BYPASS SWITCHES AT LOCATIONS SHOWN ON THE PLAN. THE BYPASS SWITCHES MUST BE CAPABLE OF OVERRIDING TIME OF DAY SCHEDULED SHUT-OFF CONTROL FOR NO MORE THAN FOUR HOURS AND BE EQUIPPED WITH LED.

THE AUTOMATIC TIME SWITCH CONTROL DEVICE INSTALLED SHALL INCORPORATE AN AUTOMATIC HOLIDAY SCHEDULING FEATURE THAT TURNS OFF ALL LOADS FOR AT LEAST 24 HOURS, THEN RESUMES THE NORMALLY SCHEDULED OPERATION.

ALL EMERGENCY AND EXIT LIGHTS TO BE CONNECTED AHEAD OF ANY SWITCH OR TIME CLOCK.

(LIGHTING INTENDED FOR 24HR OPERATION IS EXEMPT FROM THE REQUIREMENTS OF THIS CODE.)

CIRCUITS ON LIGHTING CONTACTOR:

C-18 (EXCEPT OFFICE), C-20 (EXCEPT RESTROOMS), C-22, C-24 & C-26.

FBC 2010 - ENERGY CONSERVATION INTERIOR LIGHTING POWER ALLOWANCE CALCULATIONS -

SPACE TYPE	ALLOWED (W/SQ.FT)	AREA (SQ.FT)	ALLOWED (W)	USED (W)
DINING (LEISURE)	2.1	1329	2791	925
FOOD PREP	1.2	1126	1351	938

EXISTING
ADJACENT
RETAIL

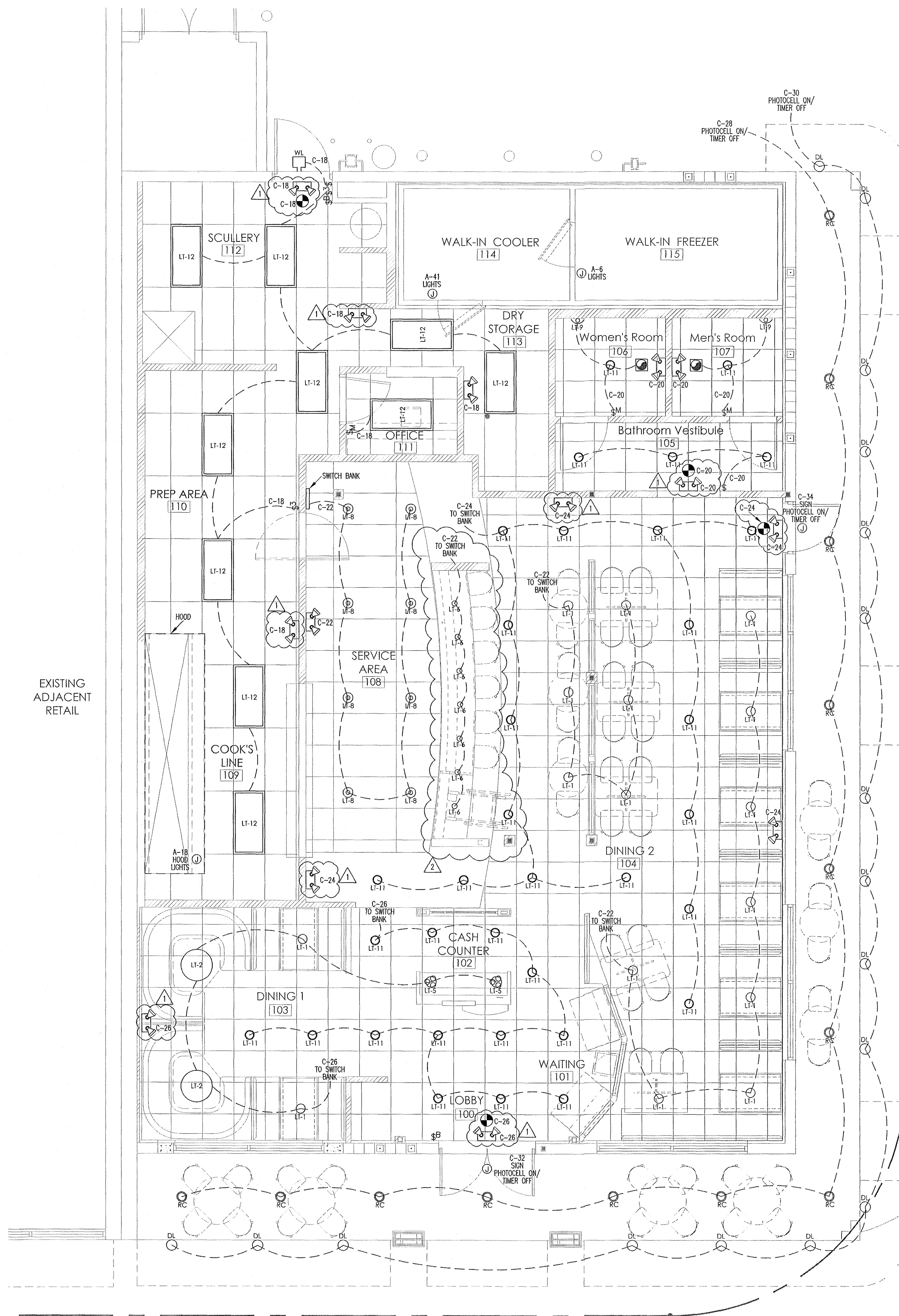

Lighting Plan

SCALE: 3/4" = 1'-0"

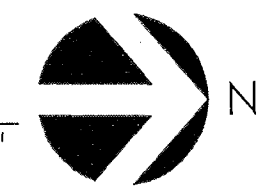

BUCHANAN P.E. CONSULTING INC.

ELECTRICAL * MECHANICAL * PLUMBING
ENGINEERING
6191 W. ATLANTIC BLVD., SUITE #2
MARGATE, FL 33363
Ph: 954-590-3300 Fax: 954-590-2832
Email: meppengh@earthlink.net
RAJA BUCHANAN P.E. # 48918
CERTIFICATE OF AUTHORIZATION # 3842

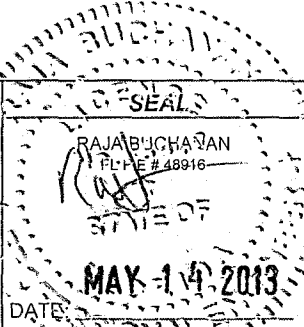

City of Miami Beach
Fire Prevention Division
PLANS APPROVED

PROFESSIONAL SEAL

RON FAIRCHILD
AR00162263

Ron Fairchild
ARCHITECT

PHONE: 954-547-4682
FAX: 954-776-4798
EMAIL: FAIRCHILDARCH@GMAIL.COM
COPYRIGHT © 2013 RON FAIRCHILD.
RESERVED. ALL RIGHTS RESERVED. THIS
DOCUMENT DESIGN, OR PARTS THEREOF, MAY
NOT BE REPRODUCED IN ANY FORM WITHOUT
WRITTEN CONSENT FROM THE ARCHITECT.

Renovation for:
Penney's at Collins Avenue
7140 Collins Avenue
Miami Beach, Florida, 33141 - 3212

DRAWING REVISION DATES:

△ CITY COMMENTS 03-12-13

△ PERMIT REVISION 05-13-13

Lighting Plan

Electrical Plans Examiner
SHEET
CHECKED MAY 17 2013
E-2

PROJECT: 12008
DATE: 01-18-13

GENERAL ELECTRICAL NOTES

- ALL WORK SHALL BE DONE IN ACCORDANCE WITH THE NATIONAL ELECTRICAL CODE (N.E.C. 2008) AND GOVERNING MUNICIPAL, STATE AND LOCAL CODES. ALL MATERIAL SHALL BE NEW AND SHALL BEAR THE U.L. LABEL WHERE APPLICABLE.
- ALL WORK SHALL BE PERFORMED BY A LICENSED ELECTRICAL CONTRACTOR IN A FIRST CLASS WORKMANLIKE MANNER. THE COMPLETED SYSTEM SHALL BE FULLY OPERATIVE AND ACCEPTED BY THE OWNER.
- IT IS NOT THE INTENT OF THESE PLANS TO SHOW EVERY MINOR DETAIL OF CONSTRUCTION. THE CONTRACTOR IS EXPECTED TO FURNISH AND INSTALL ALL ITEMS FOR A COMPLETE ELECTRICAL SYSTEM AND PROVIDE ALL REQUIREMENTS NECESSARY FOR EQUIPMENT TO BE PLACED IN PROPER WORKING ORDER.
- CONTRACTOR SHALL MAKE ALL NECESSARY CUTTING AND DO ALL THE REPATCHING AS NECESSARY FOR THE PROPER EXECUTION OF THIS WORK.
- AFTER COMPLETION OF THE INSTALLATION, THE SYSTEM SHALL TEST FREE FROM SHORT CIRCUITS AND GROUNDS.
- WHERE ELECTRICAL CONDUCTORS ARE INSTALLED IN CONDUIT, THE CONDUIT SHALL COMPLY WITH THE N.E.C. REQUIREMENTS.
- ALL CONDUCTORS SHALL BE COPPER. NO CONDUCTOR SHALL BE SMALLER THAN #12 AWG AND SHALL BE RATED FOR 90 VOLTS THIN OR THIN INSULATION. INSTALL A GROUNDING CONDUCTOR WITH ALL CIRCUITS, UNLESS NOTED OTHERWISE, SIZED PER N.E.C. 250-122.
- VERIFY BREAKER AND CORRESPONDING WIRE SIZES FOR ALL ELECTRICAL EQUIPMENT. DO NOT ORDER MATERIAL BEFORE VERIFYING BREAKER & WIRE SIZE. REPORT ANY DISCREPANCY IMMEDIATELY TO THE ENGINEER OF RECORD.
- SAFETY SWITCHES SHALL BE SQUARE "D", GENERAL ELECTRIC OR WESTINGHOUSE, FUSED OR NON-FUSED AND SIZED AS INDICATED. NEMA 3R WHEN EXPOSED TO WEATHER.
- PANELS SHALL BE SQUARE "D", GENERAL ELECTRIC OR EQUAL, TYPE AND NUMBER OF BREAKERS AS INDICATED ON PANEL SCHEDULE. STENCIL PANEL DESIGNATION ON INSIDE OF PANEL. ALL TWO-POLE BREAKERS SHALL BE COMMON TRIP. PROVIDE TYPE WRITTEN SCHEDULE IN EACH LOAD CENTER. CONNECTION TO MAIN BUS SHALL BE WITH BUNDLY ANNULAR COMPRESSION LUGS. PANELS AIR RATING SHALL BE AS INDICATED ON PLANS.
- PROVIDE NAMEPLATES FOR ALL PANEL BOARDS, DISCONNECTS, TRANSFORMER, TERMINAL CABINETS AND ALL ELECTRICAL EQUIPMENT IDENTIFIED BY NAME ON DRAWINGS.
- ALL ELECTRICAL MATERIALS, DEVICES, APPLIANCES AND EQUIPMENT SHALL BE LABEL LISTED BY AN APPROVED THIRD PARTY TESTING AGENCY.
- LOAD DATA IS BASED ON INFORMATION GIVEN ENGINEER AT TIME OF DESIGN. VERIFY ALL EQUIPMENT AND PANEL SIZES BEFORE ORDERING AND BEFORE INSTALLATION.
- ALL EXTERIOR ELECTRICAL EQUIPMENT SHALL BE ANCHORED TO COMPLY WITH LOCAL CODE FOR WIND RESISTANCE.
- ALL ELECTRICAL AND COMMUNICATIONS OUTLETS TO BE AT 15" A.F.F TO BOTTOM OF OUTLET UNLESS OTHERWISE NOTED. ALL LIGHT SWITCHES SHALL BE 48" AFF. TO TOP OF SWITCH.
- TIME CLOCK FOR LIGHTING CONTROL TO BE AN ASTRONOMICAL TIME CLOCK.
- THE CONTRACTOR SHALL CONTACT THE LOCAL POWER COMPANY AND OBTAIN, IN WRITING, THE AVAILABLE FAULT CURRENT OF THE UTILITY TRANSFORMER. THE CONTRACTOR SHALL ENSURE THAT ALL ELECTRICAL EQUIPMENT HAS AN AMP INTERRUPTING CAPACITY (AIC) GREATER THAN THE AVAILABLE FAULT CURRENT AT ANY POINT IN THE ELECTRICAL DISTRIBUTION SYSTEM.
- WIRING METHOD:
ALL CONDUCTORS SHALL BE INSTALLED IN ELECTRICAL METALLIC TUBING (EMT) UNLESS OTHERWISE NOTED. ALL FITTINGS AND COUPLINGS FOR EMT CONDUIT SHALL BE ALL STEEL RAIN TIGHT COMPRESSION TYPE OR ALL STEEL CONCRETE TIGHT SET SCREW TYPE.
SCHEDULE 40 PVC CONDUIT, WITH FITTINGS AND COUPLINGS APPROPRIATE FOR THE USE, SHALL BE USED UNDERGROUND OR BELOW SLABS ON GRADE.
- SEAL ALL NEW CONDUIT PENETRATIONS THROUGH FIRE RATED WALLS, CEILINGS, FLOORS, ETC., TO MAINTAIN EXISTING FIRE RATING CONDITIONS. FURNISH AND INSTALL FIRE RATED ENCLOSURES FOR ALL EQUIPMENTS PENETRATING FIRE RATED ENVELOPES, SPACES, ETC.
- ELECTRICAL CONTRACTOR IS RESPONSIBLE TO PROVIDE WIRING FOR HVAC SYSTEM: A/C EQUIPMENT(S), SMOKE DETECTORS, THERMOSTATS, TEST STATIONS, MOTORIZED VOLUME DAMPERS, ETC. ELECTRICAL CONTRACTOR SHALL COORDINATE WITH MECHANICAL DRAWINGS AND PROVIDE ALL NECESSARY CONTROL WIRING. ELECTRICAL CONTRACTOR TO THOROUGHLY REVIEW MECHANICAL PLANS AND PROVIDE POWER TO ANY MECHANICAL EQUIPMENT OR DEVICE THAT IS NOT SHOWN ON ELECTRICAL PLANS BUT IS SHOWN ON MECHANICAL PLANS.
- INSTALL "GFCI" GROUND FAULT INTERRUPTER RECEPTACLES WITH WEATHERPROOF COVER WITHIN 25 FT OF HVAC EQUIPMENT, MOUNT RECEPTACLE ON UNISTRUT (UNLESS HVAC EQUIPMENT IS SPECIFIED WITH FACTORY INSTALLED CONVENIENT RECEPTACLE).
- WHEN NEW ELECTRIC SERVICE IS BEING INSTALLED, IT IS THE GENERAL CONTRACTOR'S RESPONSIBILITY TO COORDINATE WITH FPL/FPL ENGINEERS ON THE SIZE OF THE FPL TRANSFORMER THAT IS REQUIRED TO PROVIDE THE NEW ELECTRIC SERVICE SHOWN ON ELECTRIC PLANS. GC HAS TO INFORM THE OWNER ABOUT ANY EXTRA FPL CHARGES THAT MIGHT OCCUR IN ORDER TO FULL NEW SERVICE. THIS HAS TO BE DONE AS EARLY AS POSSIBLE DURING THE BIDDING PROCESS.
- ELECTRICAL SERVICE EQUIPMENT MUST BE 3' ABOVE FSL AND 8' ABOVE N.V.G.D. VERIFY AT SITE. ALL ELECTRICAL EQUIPMENTS SHALL BE INSTALLED ABOVE FLOOD LEVEL.
- CONTRACTOR MUST VISIT THE SITE PRIOR TO BID OR CONSTRUCTION TO VERIFY ALL EXISTING CONDITIONS. BEFORE SUBMITTING BID, BECOME THOROUGHLY FAMILIAR WITH ALL ACTUAL EXISTING CONDITIONS AT THE BUILDING SITE. THE INTENT OF THE WORK IS SHOWN ON THE DRAWINGS AND DESCRIBED HEREINAFTER. BY THE ACT OF SUBMITTING A BID PROPOSAL FOR WORK, THE CONTRACTOR SHALL BE DEEMED TO HAVE MADE SUCH STUDY AND EXAMINATION AND TO ACCEPT ALL CONDITIONS PRESENT AT THE SITE. NO REQUEST FOR ADDITIONAL PAYMENT SHALL BE CONSIDERED AS VALID, DUE TO THE FAILURE TO ALLOW FOR CONDITIONS WHICH MAY EXIST. CONTRACTOR TO REPLACE ANY EXISTING DEVICE OR COMPONENT THAT IS CALLED AS EXISTING IF IT IS NOT FULLY OPERATIONAL.
- WIRING METHODS IN ALL PATIENT CARE AREAS TO BE IN COMPLIANCE WITH REDUNDANT GROUNDING REQUIREMENTS OF NEC 2008 SECTION 517.13.
- ALL DIMMING MECHANISMS HAVE TO BE COMPATIBLE WITH FIXTURE DIMMING REQUIREMENTS. CONTRACTOR MUST VERIFY ALL DIMMING MECHANISM AND FIXTURE DIMMING REQUIREMENTS BEFORE ANY ORDERING, INSTALLING, OR WIRING OF ANY DIMMING MECHANISMS AND FIXTURES.

PER FLORIDA BUILDING CODE 2010 ENERGY CONSERVATION:

505.7.3 VOLTAGE DROP.

505.7.3.1 FEEDERS AND CUSTOMER OWNED SERVICE CONDUCTORS.
FEEDER AND CUSTOMER OWNED SERVICE CONDUCTORS SHALL BE SIZED FOR A MAXIMUM VOLTAGE DROP OF 2 PERCENT AT DESIGN LOAD.
505.7.3.2 BRANCH CIRCUITS. BRANCH CIRCUIT CONDUCTORS SHALL BE SIZED FOR A MAXIMUM VOLTAGE DROP OF 3 PERCENT AT DESIGN LOAD.

505.7.4 COMPLETION REQUIREMENTS.

505.7.4.1 DRAWINGS. CONSTRUCTION DOCUMENTS SHALL REQUIRE THAT WITHIN 30 DAYS AFTER THE DATE OF SYSTEM ACCEPTANCE, RECORD DRAWINGS OF THE ACTUAL INSTALLATION SHALL BE PROVIDED TO THE BUILDING OWNER, INCLUDING:
1. A SINGLE-LINE DIAGRAM OF THE BUILDING ELECTRICAL DISTRIBUTION SYSTEM AND
2. FLOOR PLANS INDICATING LOCATION AND AREA SERVED FOR ALL DISTRIBUTION.

505.7.4.2 MANUALS. CONSTRUCTION DOCUMENTS SHALL REQUIRE THAT AN OPERATING MANUAL AND MAINTENANCE MANUAL BE PROVIDED TO THE BUILDING OWNER. THE MANUALS SHALL INCLUDE, AT A MINIMUM, THE FOLLOWING:
1. SUBMITTAL DATA STATING EQUIPMENT RATING AND SELECTED OPTIONS FOR EACH PIECE OF EQUIPMENT REQUIRING MAINTENANCE.
2. OPERATION MANUALS AND MAINTENANCE MANUALS FOR EACH PIECE OF EQUIPMENT REQUIRING MAINTENANCE. REQUIRED ROUTINE MAINTENANCE ACTIONS SHALL BE CLEARLY IDENTIFIED.
3. NAMES AND ADDRESSES OF AT LEAST ONE QUALIFIED SERVICE AGENCY.
NOTE: ENFORCEMENT AGENCIES SHOULD ONLY CHECK TO BE SURE THAT THE CONSTRUCTION DOCUMENTS REQUIRE THIS INFORMATION TO BE TRANSMITTED TO THE OWNER AND SHOULD NOT EXPECT COPIES OF ANY OF THE MATERIALS.

505.3 TANDEN WIRING.

LUMINAIRES DESIGNED FOR USE WITH ONE OR THREE LINEAR FLUORESCENT LAMPS GREATER THAN 30 W EACH SHALL BE TANDEN WIRED WHEN TWO OR MORE LUMINAIRES ARE IN THE SAME SPACE AND ON THE SAME CONTROL DEVICE.
EXCEPTIONS:
1. RECESSED LUMINAIRES MORE THAN 10 FEET APART MEASURED CENTER TO CENTER.
2. SURFACE-MOUNTED OR PENDANT LUMINAIRES THAT ARE NOT CONTINUOUS.
3. LUMINAIRES USING THREE-LAMP HIGH-FREQUENCY ELECTRONIC OR THREE-LAMP ELECTROMAGNETIC BALLASTS.
4. RECESSED LUMINAIRES MORE THAN 10 FEET APART MEASURED CENTER TO CENTER.
5. SURFACE-MOUNTED OR PENDANT LUMINAIRES THAT ARE NOT CONTINUOUS.
6. LUMINAIRES USING THREE-LAMP HIGH-FREQUENCY ELECTRONIC OR THREE-LAMP ELECTROMAGNETIC BALLASTS.

SPECIFICATIONS EXISTING										MAINS 200 AMPS									
AMPACTY 200 AMPS										LOCATION OFFICE									
VOLTAGE: 120/240V, 1PH, 3WIRE DELTA										MOUNTING FLUSH									
AMPS	POLE	TOTAL VA	COND. SIZE	WIRE SIZE	GRD. SIZE	DESCRIPTION	CIRC. No.	PH	PH	PH	CIRC. No.	DESCRIPTION	GRD. SIZE	WIRE SIZE	COND. SIZE	TOTAL VA	POLE	AMPS	
60	3	6360	1"	6	10	RTU#1	3	A	B	2	WALK-IN FREEZER EVAPORATOR	12	12	1/2"	1560	2	20		
60	3	6360	1"	6	10		5			C	6	WALK-IN FREEZER LIGHTS	12	12	1/2"	360	1	20	
60	3	6360	1"	6	10		7	A			8	HOOD EXHAUST	10	10	1/2"	2340	1	30	
60	3	6360	1"	6	10	RTU#2	9		B		10	HOOD SUPPLY	12	12	1/2"	1810	1	20	
60	3	6360	1"	6	10		11			C	12	SHUNT TRIP							
						SPACE	13	A			14	SPACE							
						SPACE	17		B		18	HOOD LIGHTS	12	12	1/2"	360	1	20	
						SPACE	19	A			20	HEAT LAMP	12	12	1/2"	1394	2	20	
						SPACE	21		B		22	HEAT LAMP	12	12	1/2"	1394	2	20	
20	1	1500	1/2"	12	12	DISHWASHER	23			C	24	HEAT LAMP	12	12	1/2"	1394	2	20	
20	3	900	1/2"	12	12		25	A			26	SPACE	12	12	1/2"	900	1	20	
20	3	900	1/2"	12	12	WALK-IN COOLER COMPRESSOR	27		B		28	SPACE @ ROOF	12	12	1/2"	900	1	20	
20	3	900	1/2"	12	12		29				30	SPACE							
20	1	414	1/2"	12	12	WALK-IN COOLER EVAPORATOR	31	A			32	SPACE							
20	3	1332	1/2"	12	12		33		B		34	SPACE							
20	3	1332	1/2"	12	12	WALK-IN FREEZER COMPRESSOR	35			C	36	SPACE							
20	3	1332	1/2"	12	12		37	A			38	SPACE							
20	3	1332	1/2"	12	12		39		B		40	SPACE							
20	1	200	1/2"	12	12	WALK-IN COOLER LIGHTS	41			C	42	SPACE							
SUBTOT. 46970 VA						TOTAL LOAD =						61,120 VA						SUBTOT. 14150 VA	
A-PHASE 15366 VA						TOTAL LOAD A-PHASE =						22,059 I= 183.8						6693 VA	
B-PHASE 14952 VA						TOTAL LOAD B-PHASE =						17,906 I= 149.2						2953.5 VA	
C-PHASE 16652 VA						TOTAL LOAD C-PHASE =						21,156 I= 176.3						4503.5 VA	

PANEL-A

DEMAND LOAD CALCULATIONS

A-PH	B-PH	C-PH		A-PH	B-PH	C-PH
TOTAL RECP. LOAD	0	0	900 VA			
RECEP. 1st 10,000 VA @ 100%	0	0	900 @100%	0	0	900 VA
REST @ 50%	0	0	0 @50%	0	0	0 VA
LIGHTING LOAD @ 125%	0	0	0 @125%	0	0	0 VA
LARGEST MOTOR @125%	2346	0	0 @125%	2,933	0	0 VA
OTHER MOTORS @ 100%	0	0	0 @100%	0	0	1,610 VA
AIR CONDITIONERS @ 100%	12,720	12,720	12,720 @100%	12,720	12,720	12,720 VA
KITCHEN EQUIPMENT @ 65%	6,993	5,186	5,926 @65%	4,545	3,371	3,852 VA
REST OF ALL OTHER LOADS @ 100%	0	0	0 @100%	0	0	0 VA
CURRENT PER PHASE			* TOTAL LOAD (VA) / (120)	TOTAL LOAD =		
CURRENT PER PHASE			=	168 134 159 AMPS		

* NON SIMULTANEOUS LOAD

VERIFY ALL EQUIPMENT LOAD AND BREAKER AND WIRE SIZES PRIOR TO INSTALLATIONS

TOTAL DEMAND LOAD

PANEL-A, B & C

A-PH	B-PH	C-PH		A-PH	B-PH	C-PH
TOTAL RECP. LOAD	3,120	0	4,020 VA			
RECEP. 1st 10,000 VA @ 100%	3,120	0	4,020 @100%	3,120	0	4,020 VA
REST @ 50%	0	0	0 @50%	0	0	0 VA
LIGHTING LOAD @ 125%	2633	0	2633 @125%	3,292	0	3,292 VA
LARGEST MOTOR @125%	2346	0	0 @125%	2,933	0	0 VA
OTHER MOTORS @ 100%	0	0	0 @100%	0	0	1,610 VA
AIR CONDITIONERS @ 100%	12,720	12,720	12,720 @100%	12,720	12,720	12,720 VA
KITCHEN EQUIPMENT @ 65%	35,199	5,186	34,832 @65%	22,879	3,371	22,840 VA
REST OF ALL OTHER LOADS @ 100%	0	0	0 @100%	0	0	0 VA
TOTAL LOAD =			44,943	16,091	44,282 VA	
CURRENT PER PHASE			=	375 134 369 AMPS		

IN OFFICE

WEST EXTERIOR WALL

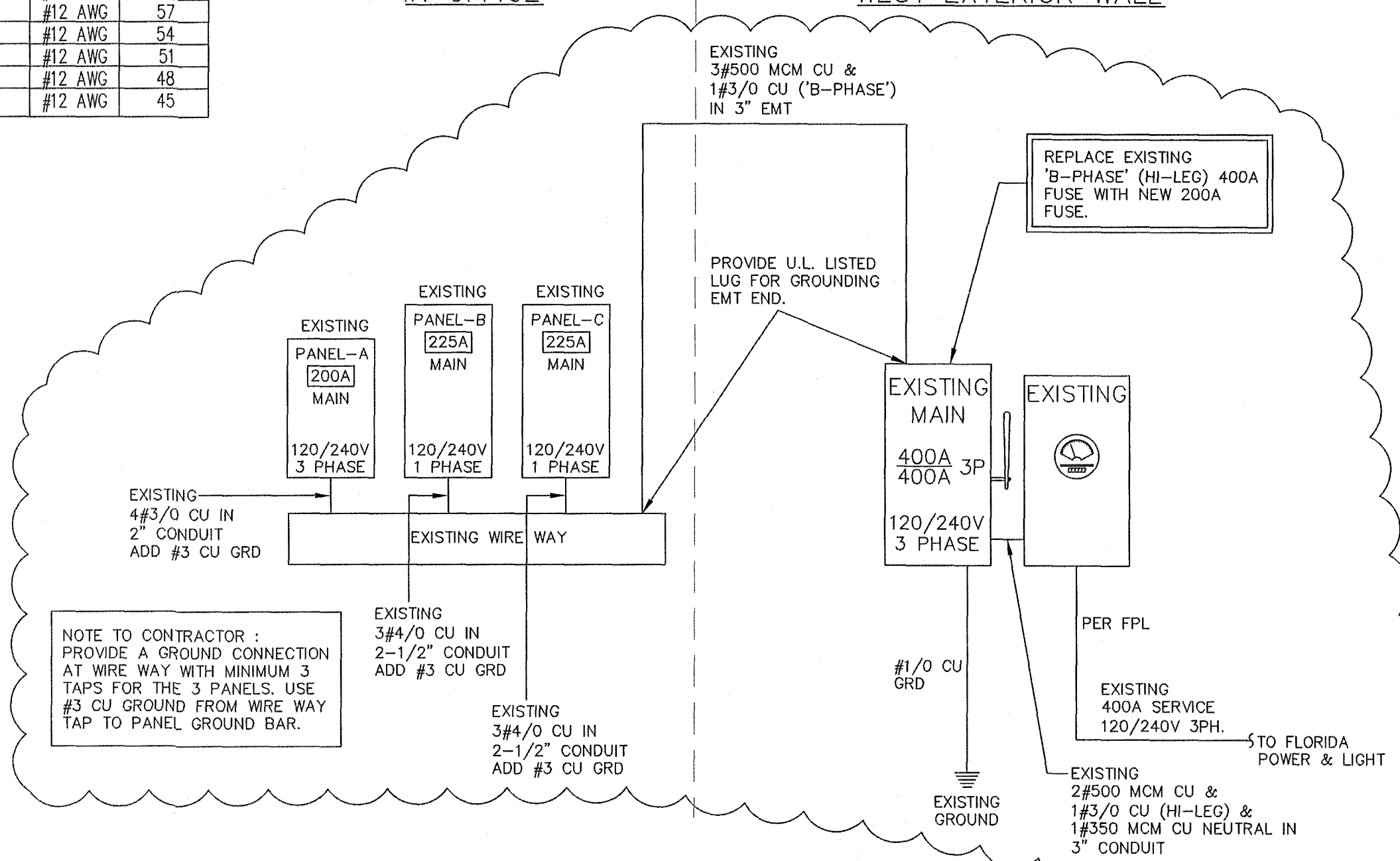

Electrical Riser Diagram

NTS

SPECIFICATIONS										EXISTING										PANEL-B										MAINS										225 AMPS																																																																																																																																																																																																																																																																																																																																																																																																																																																																																																																																																																																																																																																																																																																																																																																																																																																																																																																																																																																																																																																																																																																																																																																																																																																																																																																																													
AMPACTY										225 AMPS																				LOCATION										OFFICE																																																																																																																																																																																																																																																																																																																																																																																																																																																																																																																																																																																																																																																																																																																																																																																																																																																																																																																																																																																																																																																																																																																																																																																																																																																																																																																																													
VOLTAGE:										120/240V, 1PH, 3WIRE																				MOUNTING										FLUSH																																																																																																																																																																																																																																																																																																																																																																																																																																																																																																																																																																																																																																																																																																																																																																																																																																																																																																																																																																																																																																																																																																																																																																																																																																																																																																																																													
AMPS	POLE	TOTAL VA	COND. SIZE	WIRE SIZE	GRD. SIZE	DESCRIPTION	CIRC.No.	CIRC. No.	CIRC. No.	DESCRIPTION	GRD. SIZE	WIRE SIZE	COND. SIZE	TOTAL VA	POLE	AMPS																																																																																																																																																																																																																																																																																																																																																																																																																																																																																																																																																																																																																																																																																																																																																																																																																																																																																																																																																																																																																																																																																																																																																																																																																																																																																																																																																																					

GENERAL PLUMBING NOTES

PLUMBING FIXTURES SHALL COMPLY WITH (F.B.C. 2010 PLUMBING TABLE 604.4)

DRAWINGS ARE DIAGRAMMATIC AND SHALL NOT BE SCALED. REFER TO ARCHITECTURAL PLANS AND ELEVATIONS FOR EXACT LOCATION OF ALL PLUMBING FIXTURES, EQUIPMENT, ETC. THE PLUMBING CONTRACTOR SHALL FURNISH AND INSTALL ALL ITEMS REQUIRED FOR A COMPLETE AND ACCEPTABLE WORKING INSTALLATION.

ALL WORK AND MATERIALS SHALL COMPLY WITH LATEST EDITIONS OF THE NATIONAL, STATE, AND ALL LOCAL CODES AND ORDINANCES HAVING JURISDICTION.

THE PLUMBING CONTRACTOR SHALL VISIT THE JOB SITE AND THOROUGHLY FAMILIARIZE THEMSELVES WITH ALL EXISTING CONDITIONS, ALL EXCAVATION AND BACKFILL AS REQUIRED FOR THIS PHASE OF CONSTRUCTION SHALL BE PART OF THIS CONTRACT.

ALL MATERIALS SHALL BE NEW AND FREE OF NOTICEABLE DEFECTS.

ALL WORK SHALL BE PERFORMED BY A LICENSED PLUMBING CONTRACTOR AND IN A FIRST CLASS WORKMANLIKE MANNER. THE COMPLETED SYSTEM SHALL BE FULLY OPERATIVE AND ACCEPTED BY THE ENGINEER/ARCHITECT AS SUCH.

ALL WORK SHALL BE COORDINATED WITH OTHER TRADES TO AVOID INTERFERENCE WITH THE PROGRESS OF CONSTRUCTION.

VERIFY LOCATION, SIZE AND INVERTS OF ALL EXISTING UTILITIES PRIOR TO THE START OF CONSTRUCTION. IMMEDIATELY ADVISE THE ENGINEER/ARCHITECT OF ANY DISCREPANCIES. ALL EXISTING PLUMBING SHOWN ON THE PLANS IS ESTIMATED AND MAY NOT BE IN THE SAME LOCATION AS SHOWN. CONTRACTOR MUST VERIFY EXISTING PLUMBING PRIOR TO COMMENCING WORK. PROVIDE A MINIMUM PITCH OF 1/8" FOR 3" OR LARGER PIPES, 1/4" PITCH FOR LESS THAN 3" PIPES.

PROVIDE A CLEANOUT AT THE BASE OF EACH SOIL AND WASTE STACK. PROVIDE MEANS OF RESEALING ALL FLOOR DRAINS.

AN OPEN VENT TERMINAL FROM A DRAINAGE SYSTEM SHALL NOT BE LOCATED DIRECTLY BENEATH ANY DOOR, OPENABLE WINDOW, OR OTHER AIR INTAKE OPENING OF THE BUILDING OR OF AN ADJACENT BUILDING, AND ANY SUCH VENT TERMINAL SHALL NOT BE WITHIN 10 FEET HORIZONTALLY OF SUCH AN OPENING UNLESS IT IS AT LEAST 2 FEET ABOVE THE TOP OF SUCH OPENING. (F.B.C. 2010 PLUMBING 904.5)

PROVIDE 1/2" COLD WATER TRAP PRIMER FOR ALL DRAINS FROM THE NEAREST PLUMBING FIXTURE, WHERE APPLICABLE.

SHUTOFF VALVE SHALL BE INSTALLED ON THE WATER SUPPLY PIPE TO EACH APPLIANCE OR MECHANICAL EQUIPMENT AS PER (F.B.C. 2010 PLUMBING 606.2.3)

A WATER HAMMER ARRESTOR SHALL BE INSTALLED WHERE QUICK - CLOSING VALVES ARE UTILIZED, UNLESS OTHERWISE APPROVED. THE ARRESTOR SHALL BE LOCATED WITHIN AN EFFECTIVE RANGE OF THE QUICK - CLOSING VALVE. ACCESS SHALL BE PROVIDED TO WATER HAMMER ARRESTORS.

NO HOT WATER WITH A TEMPERATURE HIGHER THAN 140° TO DISCHARGE INTO SANITARY. THE DEVELOPED LENGTH OF HOT WATER PIPING FROM THE SOURCE OF HOT WATER SUPPLY TO THE FARTHEST FIXTURE SHALL BE LESS THAN 100 FT.

RESTROOMS SHALL COMPLY WITH (F.B.C. 2010 BUILDING SECTION 13-412.1.ABC.2.5.2)

SHOWER VALVE TO COMPLY WITH (F.B.C. 2010 PLUMBING 424.3)

THE HOT WATER SUPPLY TO ANY FIXTURE REQUIRING HOT WATER SHALL BE INSTALLED ON THE LEFT SIDE OF THE FIXTURE. (F.B.C. 2010 PLUMBING 607.4)

ALL INDIRECT WASTE PIPING SHALL DISCHARGE THROUGH AN AIR GAP OR AIR BREAK INTO A WASTE RECEPTOR OR STANDPIPE. WASTE RECEPTORS AND STANDPIPES SHALL BE TRAPPED AND VENTED AND SHALL CONNECT TO THE BUILDING DRAINAGE SYSTEM. ALL INDIRECT WASTE PIPING THAT EXCEEDS 2 FT IN DEVELOPED LENGTH MEASURED HORIZONTALLY, OR 4 FT IN TOTAL DEVELOPED LENGTH, SHALL BE TRAPPED. (F.B.C. 2010 PLUMBING 802.2)

ALL DEVICES INTENDED TO SERVE SOME SPECIAL FUNCTION AND THAT CONNECT TO THE WATER SUPPLY SYSTEM SHALL BE PROVIDED WITH PROTECTION AGAINST BACKFLOW AND CONTAMINATION OF THE WATER SUPPLY SYSTEM. (F.B.C. 2010 PLUMBING 608.3)

NEW OR REPAIRED POTABLE WATER SYSTEMS SHALL BE PURGED OF DELETERIOUS MATTER AND, DISINFECTED PRIOR TO UTILIZATION. (F.B.C. 2010 PLUMBING 610.1)

THE WATER SUPPLY CONNECTION TO CARBONATED BEVERAGE DISPENSERS SHALL BE PROTECTED AGAINST BACKFLOW BY A DOUBLE CHECK VALVE WITH AN INTERMEDIATE ATMOSPHERIC VENT CONFORMING TO ASSE 1022 OR BY AN AIR GAP. (F.B.C. 2010 PLUMBING 608.1.1)

WASTE OUTLET SERVING SHOWERS SHALL BE AT LEAST 1 1/2 INCHES IN DIAMETER AND, FOR OTHER THAN WASTE IN BATH TUBS, SHALL HAVE REMOVABLE STRAINER NOT LESS THAN 3 INCHES IN DIAMETER WITH STRAINER OPENING NOT LESS THAN 0.25 INCH IN MINIMUM DIMENSION. (F.B.C. 2010 PLUMBING 417.3)

DISCHARGE FROM A COMMERCIAL DISHWASHING MACHINE SHALL BE THROUGH AN AIR GAP OR AIR BREAK INTO A STANDPIPE OR WASTE RECEPTOR. (F.B.C. 2010 PLUMBING 802.1.7)

HOT WATER AND DRAIN PIPES UNDER SINKS AND/OR LAVATORIES SHALL BE INSULATED OR OTHERWISE CONFIGURED TO PROTECT AGAINST CONTACT. THERE SHALL BE NO SHARP OR ABRASIVE SURFACES UNDER LAVATORIES. (F.B.C. 2010 BUILDING 11-4.19.4 & 11-4.24.6)

PROVIDE BACKFLOW PREVENTER FOR COFFEE AND TEA BREWER, ICE WATER STATION, BAG IN BOX SYSTEM AND HOT FOOD UNIT.

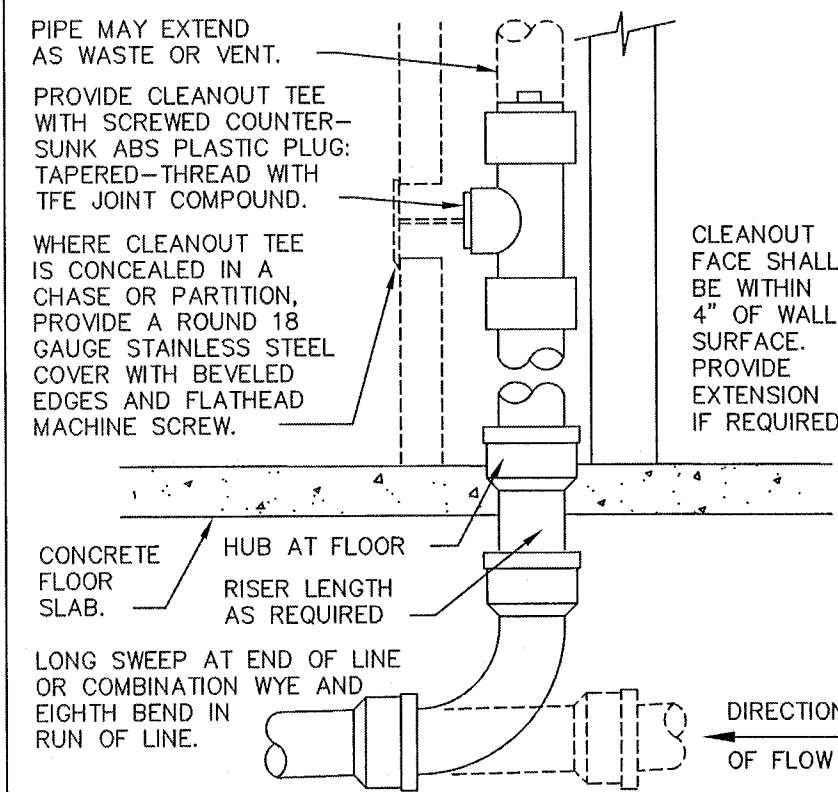

WALL CLEANOUT

NTS

SANITARY SIZING CALCULATION
TABLE 709.1

FIXTURE TYPE	NO.	F.U. EACH	TOTAL
WATER CLOSET	2	6	12
LAVATORY	2	1	2
FLOOR DRAIN	2	2	4
TOTAL			18

SANITARY BUILDING DRAIN PIPE = 3"

GREASE SIZING CALCULATION
TABLE 709.1

FIXTURE TYPE	NO.	F.U. EACH	TOTAL
FLOOR SINK	8	2	16
SINK	7	2	14
FLOOR DRAIN	3	2	6
DISHWASHER	1	2	2
TOTAL			38

SANITARY BUILDING DRAIN PIPE = 4"

	MIN. SLOPE (INCH PER FOOT)
2 1/2" OR LESS	1/4
3 TO 6	1/8
8 OR LARGER	1/16

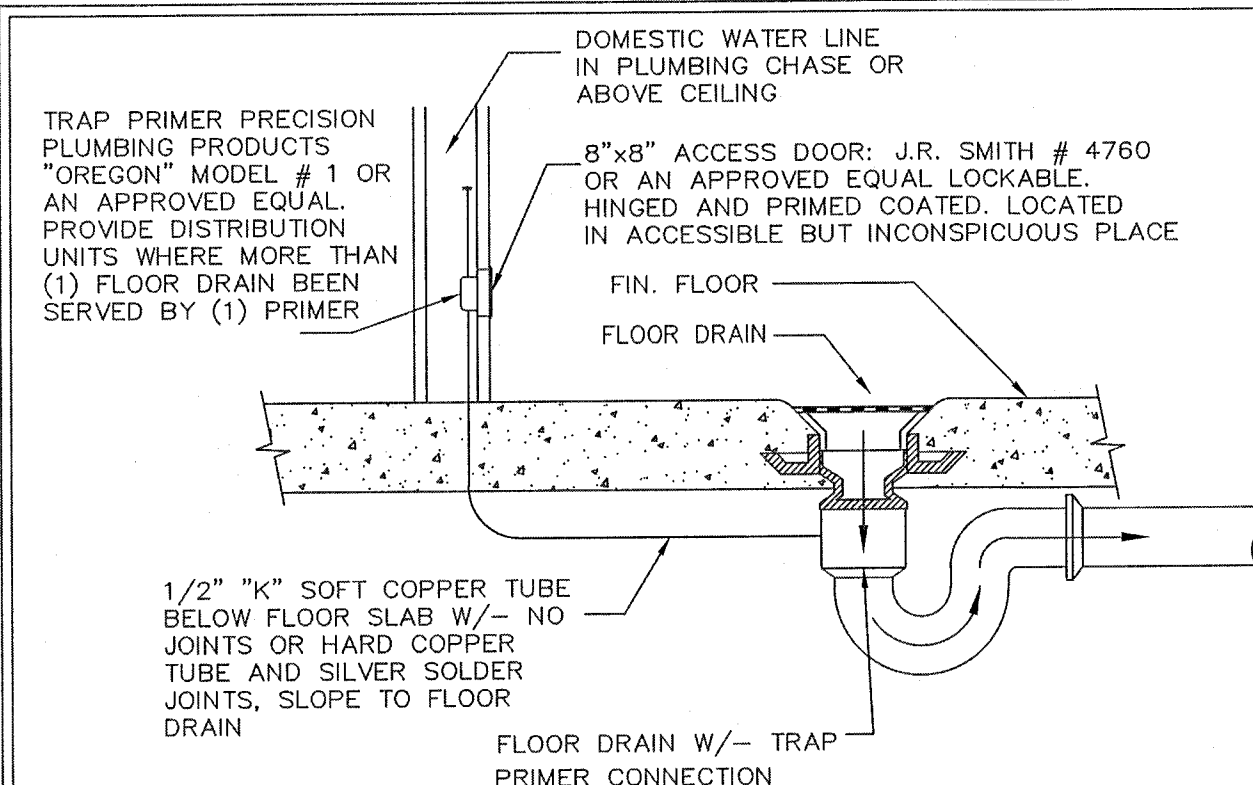

FLOOR DRAIN & TRAP PRIMER DETAIL

NTS

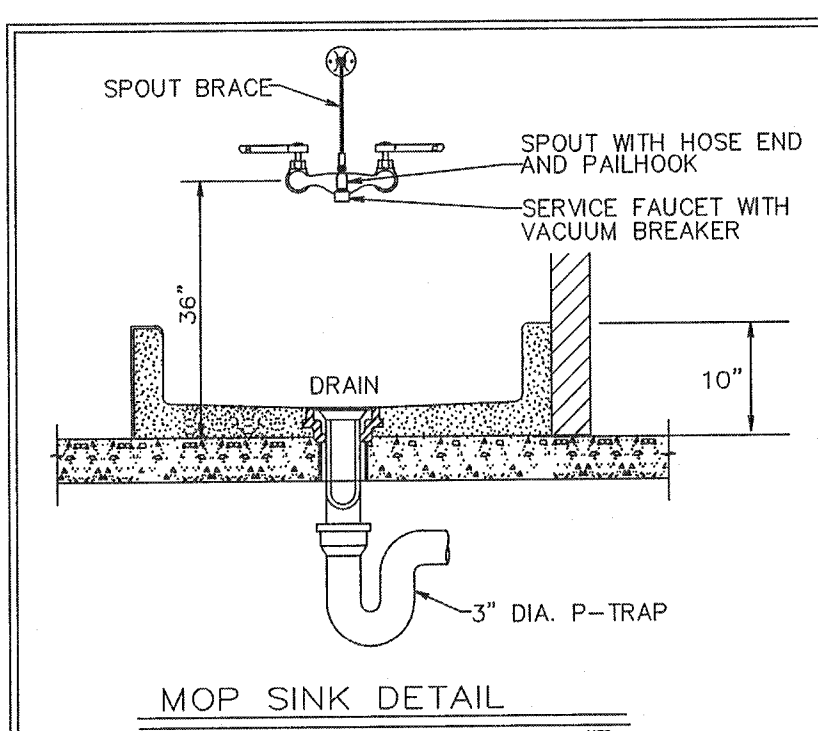

MOP SINK DETAIL

NTS

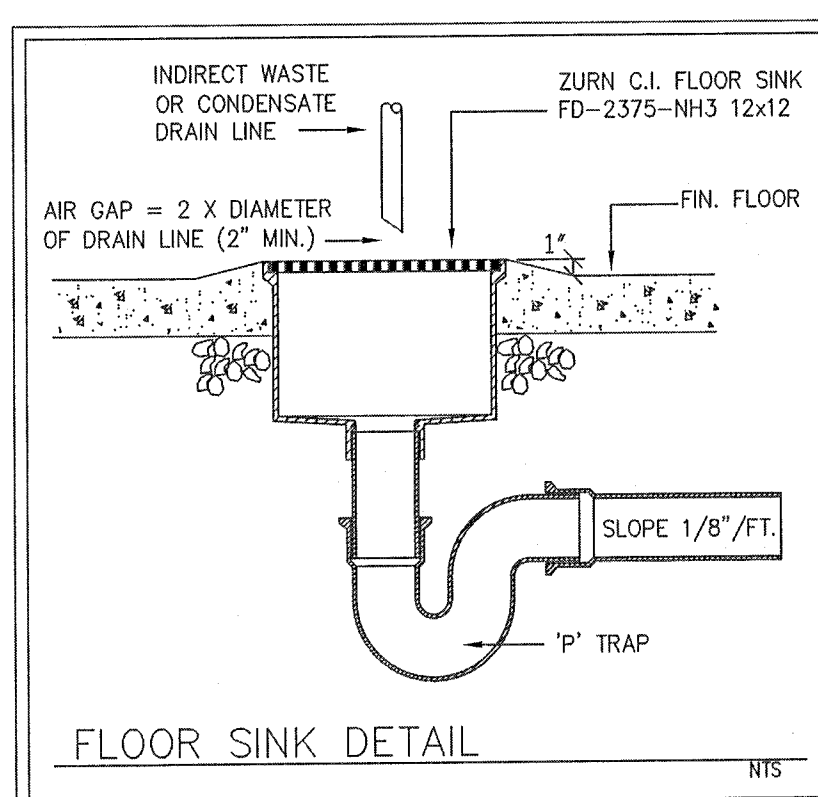

FLOOR SINK DETAIL

NTS

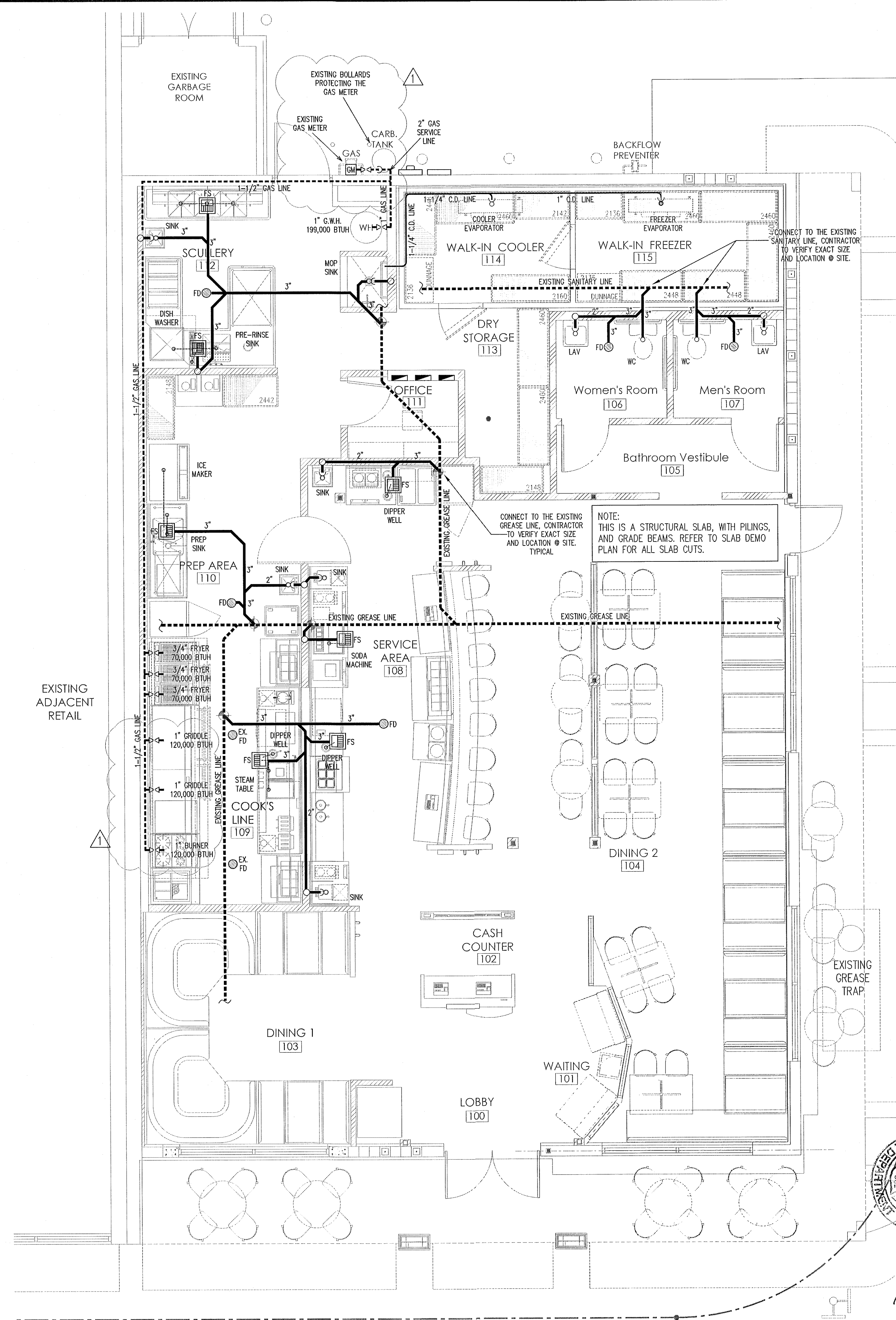

Sanitary & Gas Plan

SCALE: 1/4" = 1'-0"

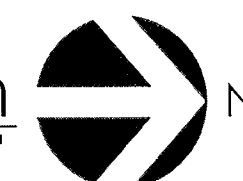

BUCHANAN P.E. CONSULTING INC.

ELECTRICAL * MECHANICAL * PLUMBING
ENGINEERING
6191 W. ATLANTIC BLVD., SUITE #2
MARGATE, FL 33063
Ph: 954-590-3300 Fax: 954-590-2232
Email: nepengineers@aol.com
RAJA BUCHANAN, P.E. #4916
CERTIFICATE OF AUTHORIZATION # 8842

SEAL

RAJA BUCHANAN
P.E. #4916
MAR 20 2013
DATE

PROFESSIONAL SEAL

RON FAIRCHILD
AR0016263

Ron Fairchild
ARCHITECT

PHONE: 954-547-4682
FAX: 954-776-4793
EMAIL: FAIRCHILDARCH@GMAIL.COM
COPYRIGHT © 2013 RON FAIRCHILD.
ALL RIGHTS RESERVED. THIS
DOCUMENT DESIGN, OR RATE THEREOF, MAY
NOT BE REPRODUCED IN ANY FORM WITHOUT
WRITTEN CONSENT FROM THE ARCHITECT.

City of Miami Beach
Fire Prevention Division
PLANS APPROVED

Renovation for:
Dennys at Collins Avenue
7140 Collins Avenue
Miami Beach, Florida, 33141 - 3212

DRAWING REVISION DATES:
△ CITY COMMENTS 02-15-13

Sanitary &
Gas Plan

SHEET
P-1

PROJECT: 12008
DATE: 01-18-13

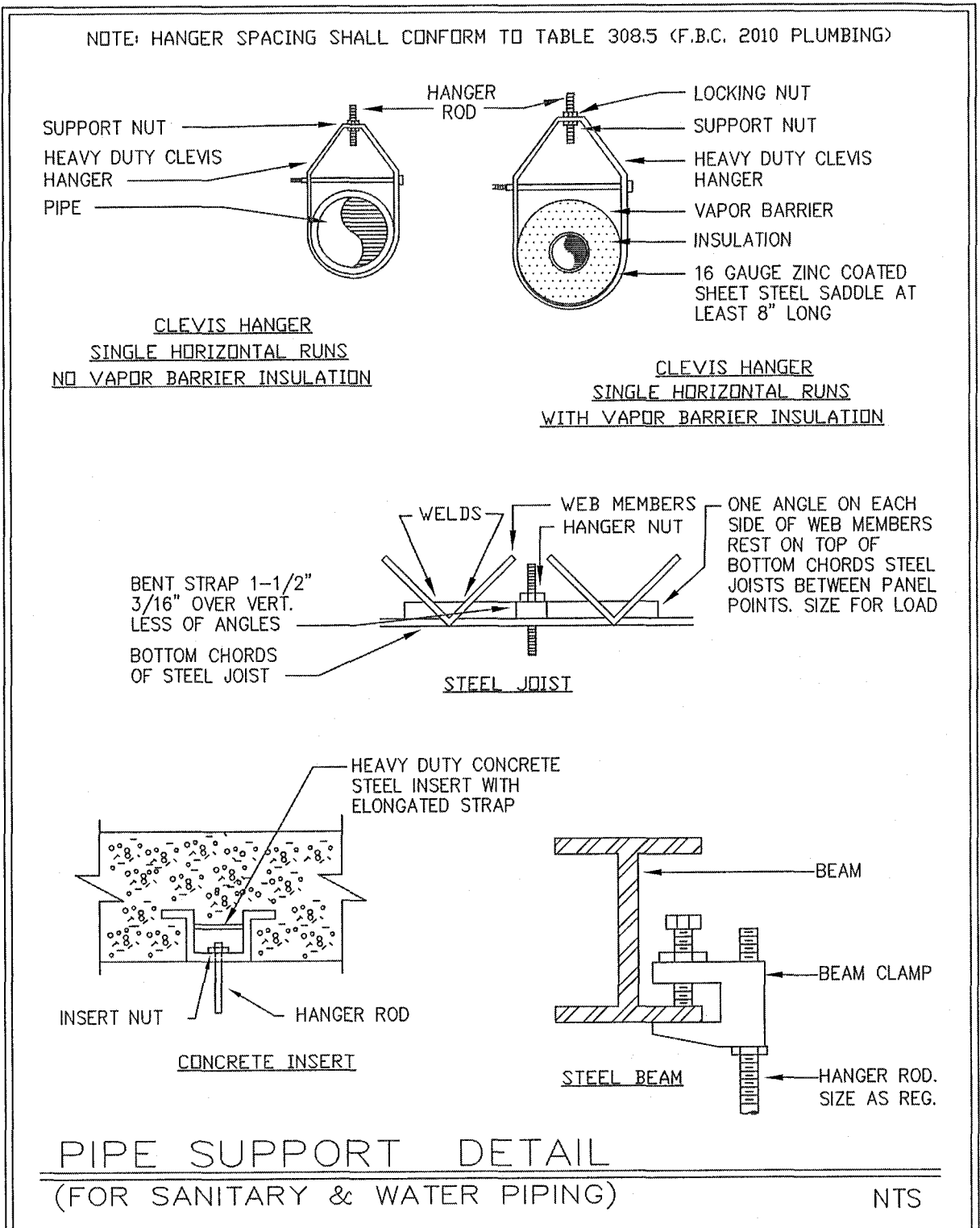

WATER SIZING CALCULATION - FLUSH TANK WC
TABLE E103.3(2)

FIXTURE TYPE	NO.	LOAD VALUES IN WATER SUPPLY FIXTURE UNITS			TOTAL
		COLD WATER	HOT WATER	TOTAL	
WATER CLOSET	2	5.0	-	5.0	10
LAVATORY	2	1.5	1.5	2.0	4
HAND SINK	7	1.5	1.5	2.0	14
MOP SINK	1	2.25	2.25	3.0	3
COMPARTMENT SINK	1	3.0	3.0	4.0	4
ICE MAKER	1	1.0	-	1.0	1
DISH WASHER	1	-	2.0	2.0	2
SODA/COFFEE/TEA	3	0.5	-	0.5	1.5
TOTAL (F.B.C. TABLE 603.1) 1" MIN WATER PIPE DIAMETER REQUIRED					39.5

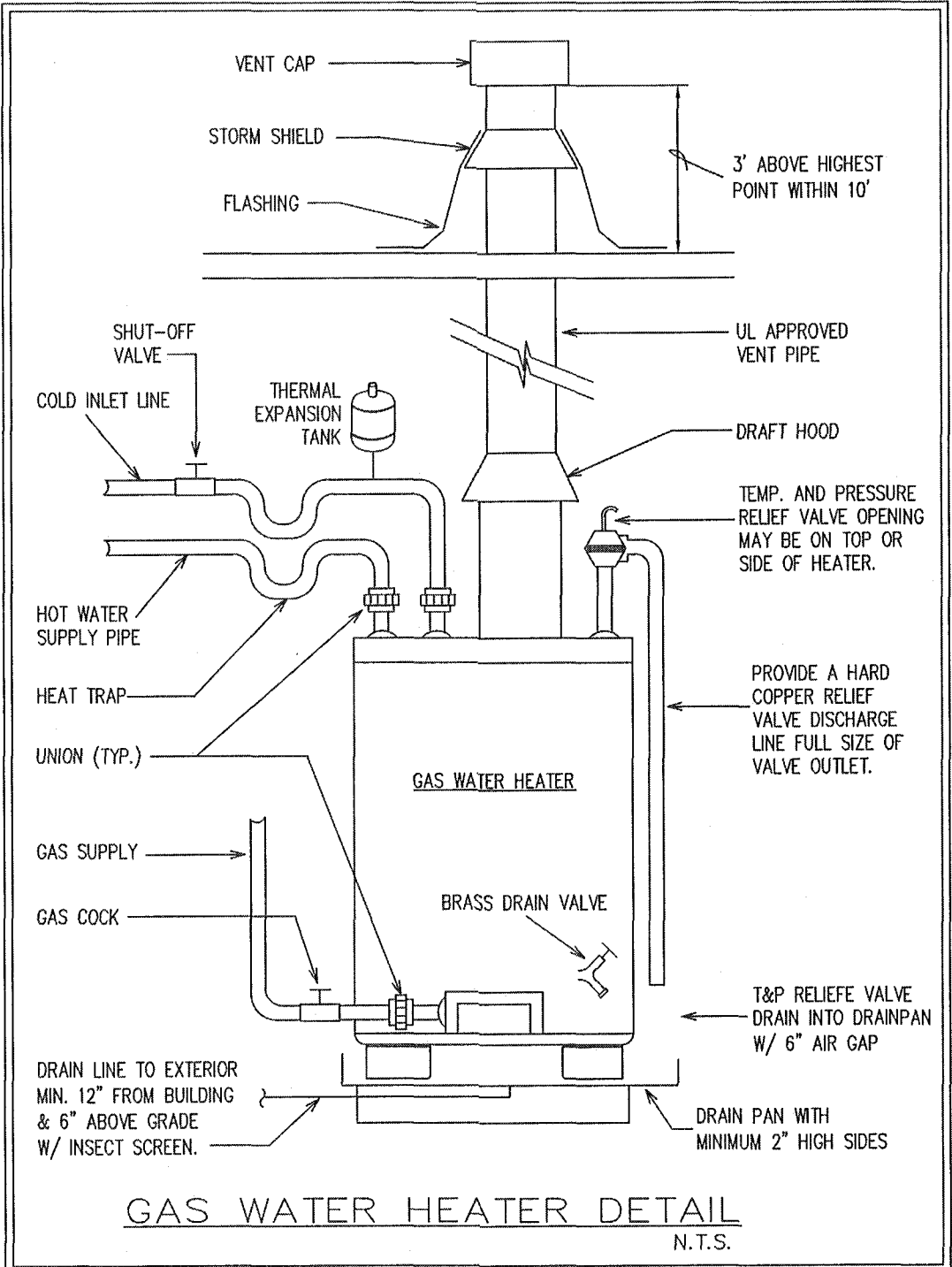

WATER HEATER NOTES:

INSTALL POTABLE WATER EXPANSION TANK HYDRONIC DETA-12.
(F.B.C. 2010 PLUMBING 607.3.2)

SET WATER HEATER TEMP @ 140°

THE PAN SHALL NOT BE LESS THAN 1-1/2" DEEP AND SHALL BE OF SUFFICIENT SIZE AND SHAPE TO RECEIVE ALL CONDENSATE FROM WATER HEATER. THE PAN SHALL BE DRAINED BY AN INDIRECT WASTE PIPE HAVING A MINIMUM DIAMETER OF 3/4" (F.B.C. 2010 PLUMBING 504.7.1)

WATER HEATER SHALL BE INSTALLED IN A GALVANIZED STEEL OR OTHER METAL PAN HAVING A MINIMUM THICKNESS OF 0.0276". ELECTRIC WATER HEATERS SHALL BE INSTALLED IN A METAL PAN AS REQUIRED BY F.B.C. OR IN A HIGH-IMPACT PLASTIC PAN OF AT LEAST 0.0625" THICKNESS.
(F.B.C. 2010 PLUMBING 504.7)

THE RELIEF VALVE SHALL DISCHARGE FULL SIZE TO A SAFE PLACE OF DISPOSAL. THE DISCHARGE PIPE SHALL NOT HAVE ANY TRAPPED SECTIONS AND SHALL HAVE A VISIBLE AIR GAP LOCATED IN THE SAME ROOM AS THE WATER HEATER.
(F.B.C. 2010 PLUMBING 504.6.1)

THE MINIMUM DIAMETER OF WATER SERVICE PIPE SHALL BE 3/4" INCH WATER SERVICE SHALL BE SIZED IN ACCORDANCE WITH TABLE 603.1 OR OTHER APPROVED METHODS.
(F.B.C. 2010 PLUMBING 603.1)

NOTE:

ALL PLUMBING FIXTURES & FAUCETS SHALL COMPLY FBC 2010 PLUMBING CHAPTER 4 "REFERENCE STANDARDS".

ALL PLUMBING FIXTURES & FAUCETS SHALL COMPLY WITH MIAMI-DADE COUNTY MAXIMUM WATER EFFICIENCY ORDINANCE 08-14.

ALL DRAINAGE, VENT PIPES AND FITTINGS SHALL BE SCHEDULE 40 PVC.

ALL ABOVE GRADE WATER PIPING SHALL BE TYPE "L" COPPER TUBING.

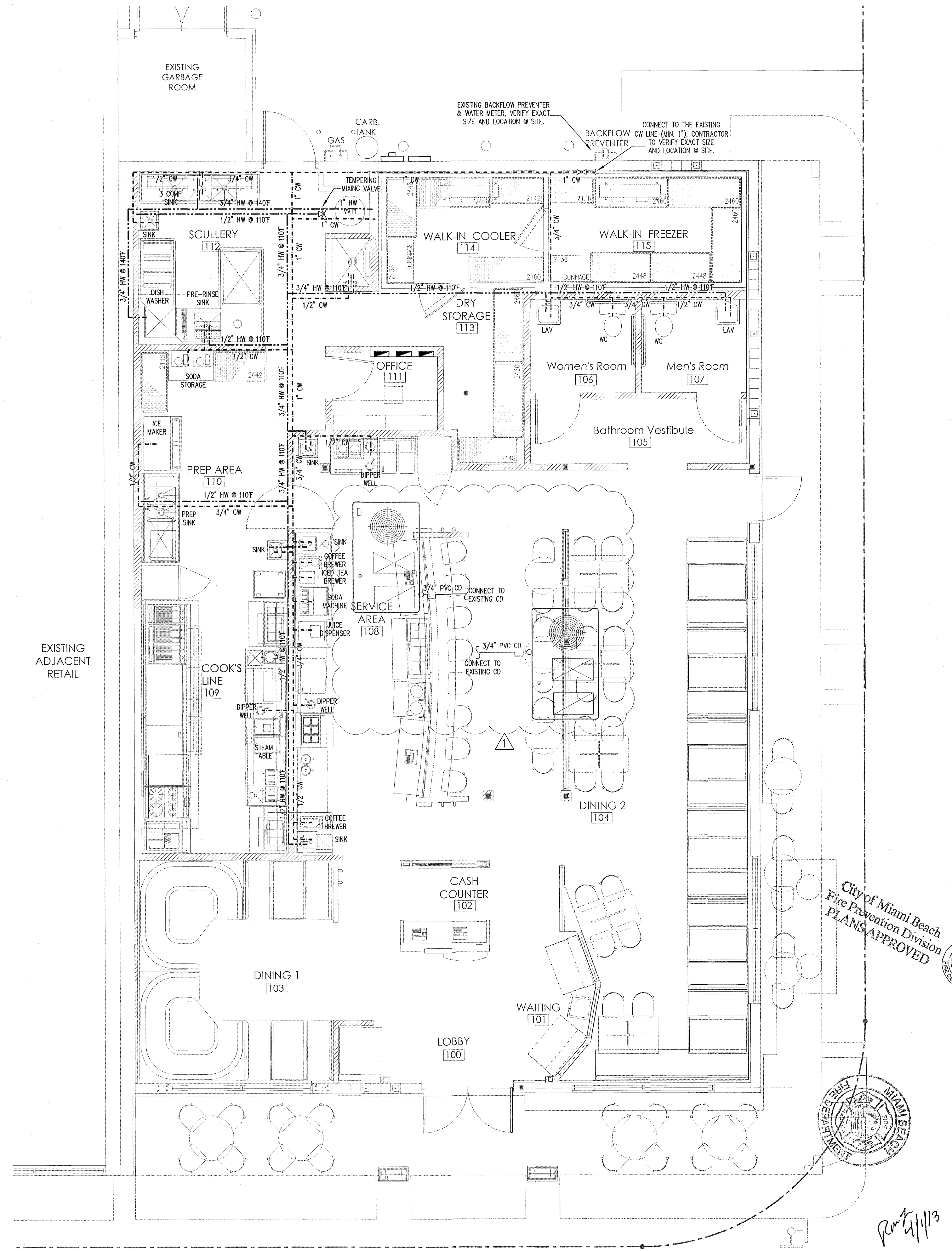

Water Plan
SCALE: 1/4" = 1'-0"

BUCHANAN P.E. CONSULTING INC.
ELECTRICAL * MECHANICAL * PLUMBING
ENGINEERING
6191 W. ATLANTIC BLVD., SUITE #2
MARGATE, FL 33063
Ph: 954-590-3300 Fax: 954-590-2232
Email: nepengineer@aol.com
RAJA BUCHANAN P.E. #48916
CERTIFICATE OF AUTHORIZATION # 8842

SEAL
MAR 20 2013
DATE

PROFESSIONAL SEAL
RON FAIRCHILD
AR0016263

Ron Fairchild
ARCHITECT

PHONE: 954-547-4682
FAX: 954-776-4793
EMAIL: FAIRCHILDARCH@GMAIL.COM
COPYRIGHT © 2013 RON FAIRCHILD, ARCHITECT. ALL RIGHTS RESERVED. THIS DOCUMENT, INCLUDING BUT NOT LIMITED TO, ANY PARTS THEREOF, MAY NOT BE REPRODUCED OR TRANSMITTED IN ANY FORM OR BY ANY MEANS, WITHOUT WRITTEN CONSENT FROM THE ARCHITECT.

Renovation for:
Denny's
at Collins Avenue
7140 Collins Avenue
Miami Beach, Florida, 33141 - 3212

DRAWING REVISION DATES:
CITY COMMENTS 02-15-13

Water Plan

SHEET
P-2
PROJECT: 12008
DATE: 01-18-13

City of Miami Beach
Fire Prevention Division
PLANS APPROVED

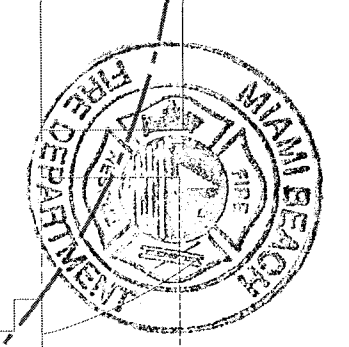

Rev 1/11/13

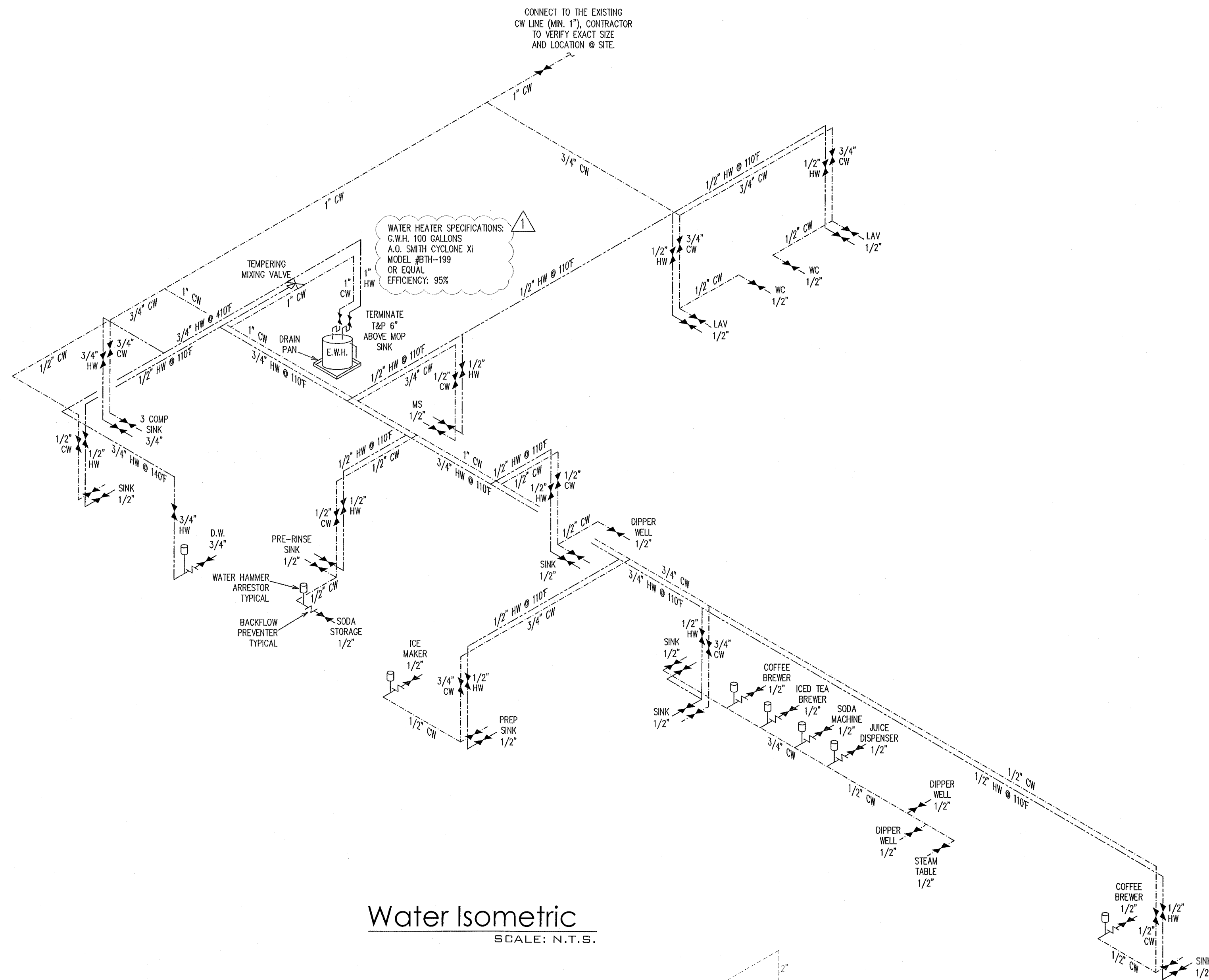

Water Isometric
SCALE: N.T.S.

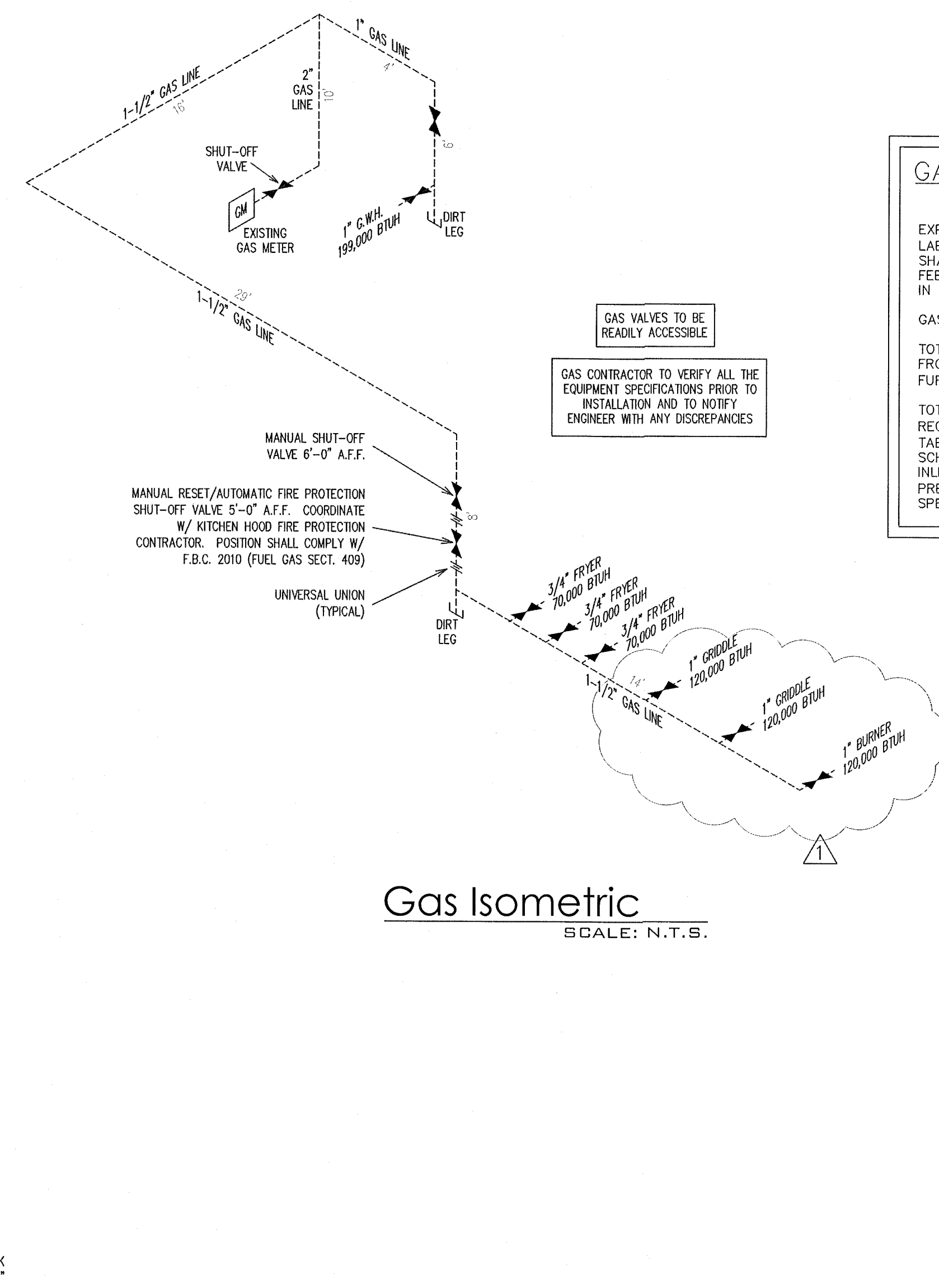

Gas Isometric
SCALE: N.T.S.

GAS NOTES & CALCULATIONS

EXPOSED GAS PIPING SHALL BE IDENTIFIED BY A YELLOW LABEL MARKED "GAS" IN BLACK LETTERS. THE MARKING SHALL BE SPACED AT INTERVALS NOT EXCEEDING 5 FEET. *NOT REQUIRED ON STEEL PIPE OR PIPE LOCATED IN SAME ROOM AS EQUIPMENT SERVED.

GAS PIPING TO BE INSTALLED BY LICENSED CONTRACTOR
TOTAL DEVELOPED GAS PIPE LENGTH FROM REGULATOR TO FURTHEST APPLIANCE = 77'

TOTAL BTUH LOAD = 769,000 BTUH.
REQUIRES A 2" GAS LINE PER:
TABLE 402.4(2) - NATURAL (F.B.C. 2010 FUEL GAS)
SCHEDULE 40 METALLIC PIPE
INLET PRESSURE: 0.5 P.S.I.
PRESSURE DROP: 0.5" WC
SPECIFIC GRAVITY: 0.60

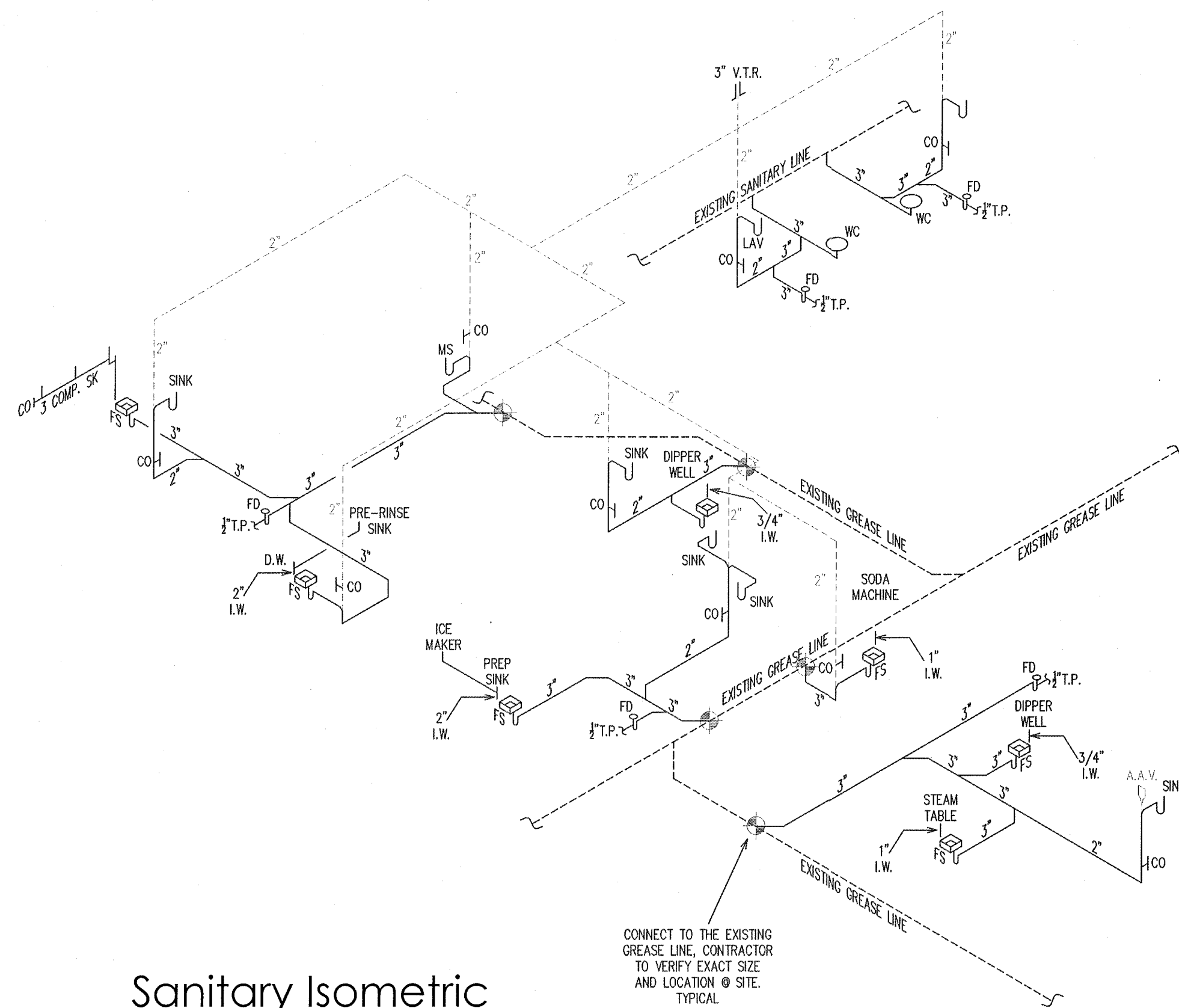

Sanitary Isometric
SCALE: N.T.S.

	MIN. SLOPE (INCH PER FOOT)
2 1/2 OR LESS	1/4
3 TO 6	1/8
8 OR LARGER	1/16

City of Miami Beach
Fire Prevention Division
PLANS APPROVED



BUCHANAN P.E. CONSULTING INC.
ELECTRICAL * MECHANICAL * PLUMBING
ENGINEERING
6191 W. ATLANTIC BLVD., SUITE #2
MARGATE, FL 33063
Ph: 954-590-3300 Fax: 954-590-2832
Email: nepe@engineersbuc.com
RAJA BUCHANAN P.E. # 48916
CERTIFICATE OF AUTHORIZATION # 8842

SEAL
PAJAL BUCHANAN
P.E. # 48918
MAR 20 2013
DATE:

PROFESSIONAL SEAL

RON FAIRCHILD
AR0016263

Ron
Fairchild
ARCHITECT

PHONE: 954-547-4682
FAX: 954-775-4799
EMAIL: FAIRCHILDARCH@GMAIL.COM
COPYRIGHT © 2013 RON FAIRCHILD.
ALL RIGHTS RESERVED. THIS
DOCUMENT DESIGN OR PARTS THEREOF, MAY
NOT BE REPRODUCED IN ANY FORM WITHOUT
WRITTEN CONSENT FROM THE ARCHITECT.

Renovation for:
Denny's
at Collins Avenue
7140 Collins Avenue
Miami Beach, Florida, 33141 - 3212

DRAWING REVISION DATES:

△ CITY COMMENTS 02-15-13

Plumbing Risers

SHEET

P-3

PROJECT: 1200B
DATE: 01-18-13

LUMINAIRE SCHEDULE						
Symbol	Label	Qty	Catalog Number	File	Lumens	LLF
◆	EM	14	DUAL LITE 1225010W (WALL MT)	12-0810.1es	137	0.90

STATISTICS					
Description	Avg	Max	Min	Max/Min	Avg/Min
Emergency Egress Lighting	1.0 fc	4.9 fc	0.2 fc	24.5:1	5.0:1

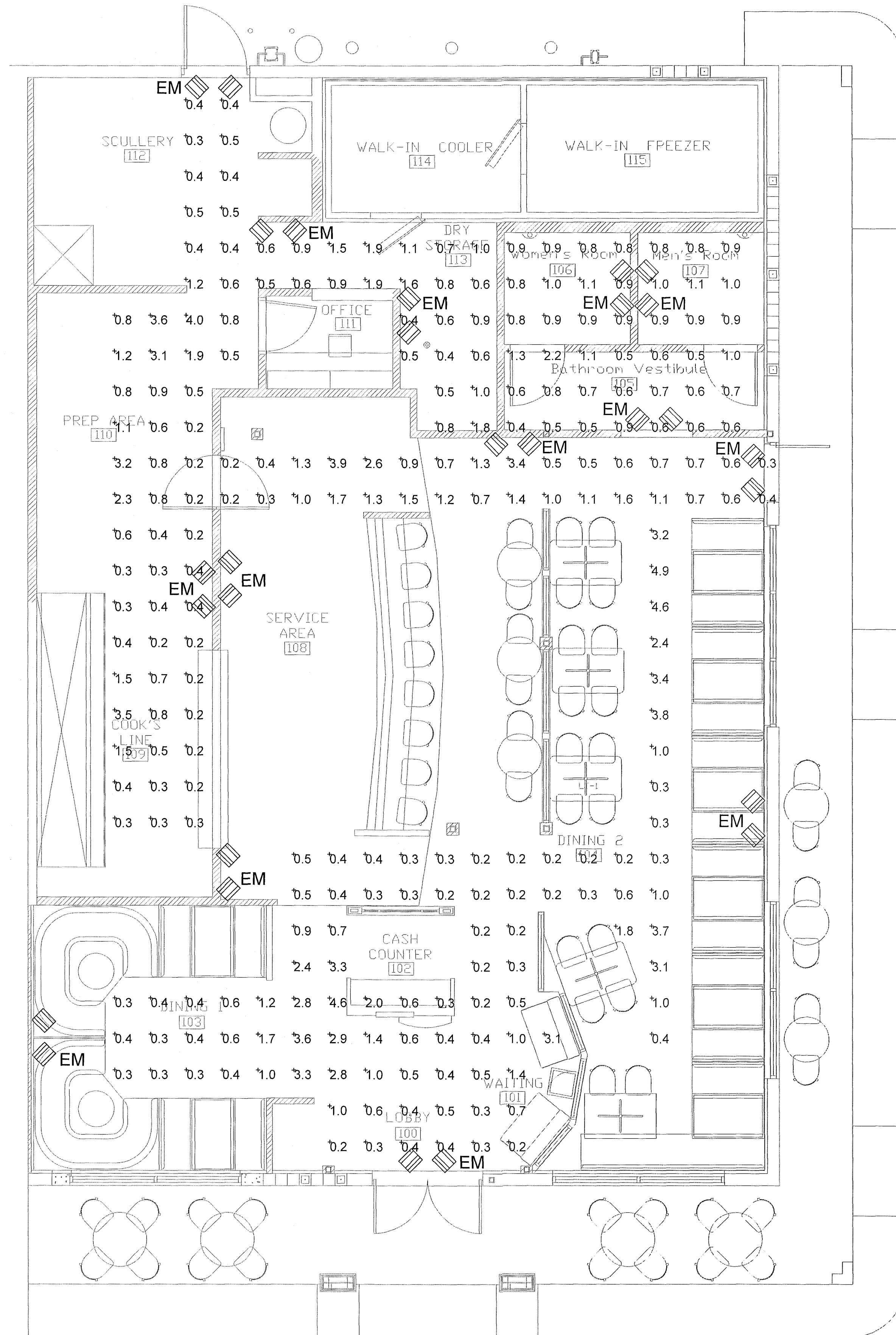

Photometric Plan
SCALE: 1/4" = 1'-0"

BUCHANAN P.E. CONSULTING INC.
ELECTRICAL * MECHANICAL * PLUMBING
ENGINEERING
6191 V. ATLANTIC BLVD., SUITE #2
MARGATE, FL 33063
Ph: 954-590-3300 Fax: 954-590-2232
Email: respengineers@aol.com
RAJA BUCHANAN P.E. # 48918
CERTIFICATE OF AUTHORIZATION # 8842

SEAL
MAR 20 2013
DATE

City of Miami Beach
Fire Prevention Division
PLANS APPROVED



PROFESSIONAL SEAL

RON FAIRCHILD
AR0016263

Ron Fairchild
ARCHITECT

PHONE: 954-547-4682
FAX: 954-775-4753
EMAIL: FAIRCHILDARCH@GMAIL.COM
COPYRIGHT © 2013 RON FAIRCHILD. ALL RIGHTS RESERVED. THIS DOCUMENT DESIGN OR PARTS THEREOF, MAY NOT BE REPRODUCED IN ANY FORM WITHOUT WRITTEN CONSENT FROM THE ARCHITECT.

Renovation for:
at Collins Avenue
7140 Collins Avenue
Miami Beach, Florida, 33141 - 3212

DRAWING REVISION DATES:
CITY COMMENTS, ADDED THIS SHEET
03-12-13

Photometric Plan

SHEET
PH-1
PROJECT: 12008
DATE: 01-18-13

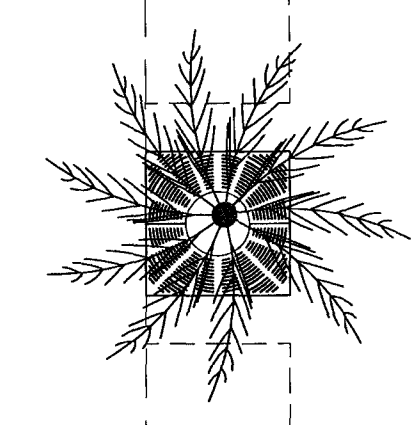

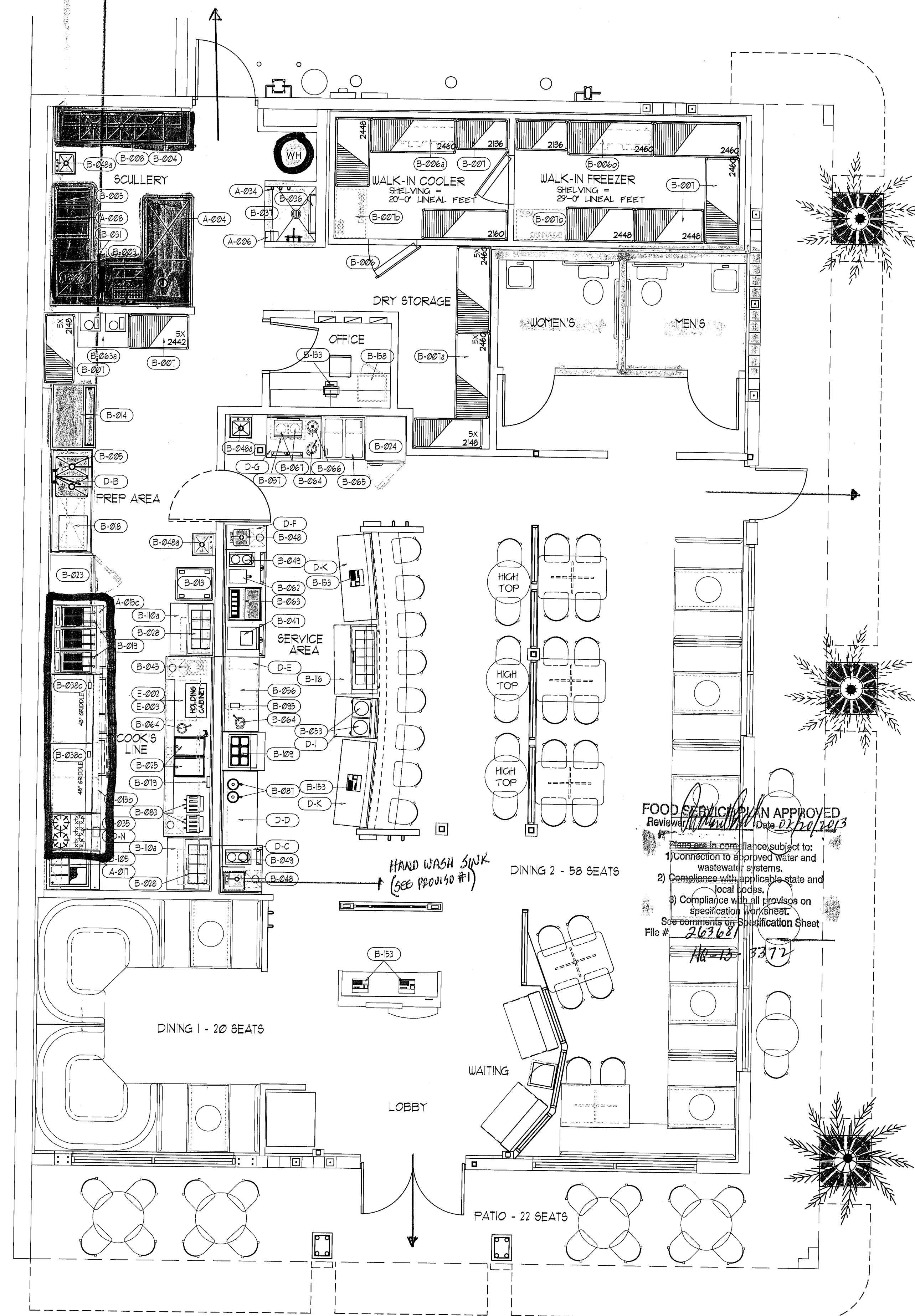
$$FS = 1$$



FOOD SERVICE PLAN APPROVED
 Review: *[Signature]* Date: 12/21/2012
 Plans are in compliance subject to:
 1) Connection to approved water and wastewater systems.
 2) Compliance with applicable state and local codes.
 3) Compliance with all provisions on specification worksheet.
 See comments on Specification Sheet.
 File # 263681
 No. 13-3372

CITY OF MIAMI BEACH
 REFERENCE
 ONLY

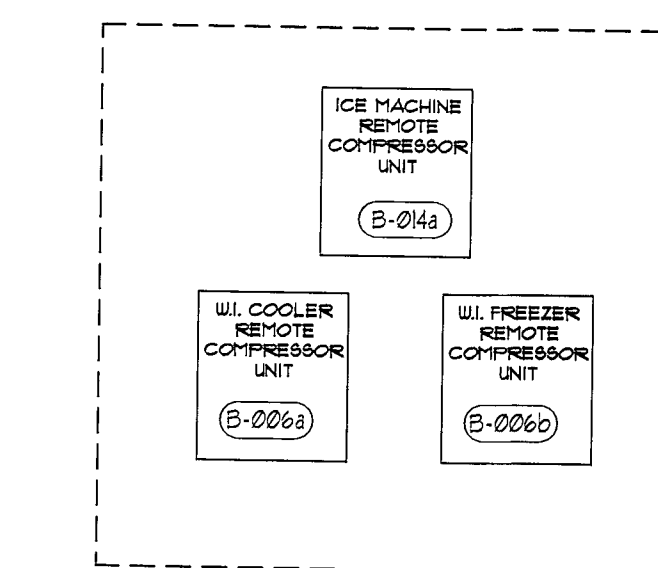
City of Miami Beach
 Fire Prevention Division
 PLANS APPROVED



REMOTE REFRIG. EQUIP.
 (VERIFY LOCATION WITH ARCH. DWG.'S)

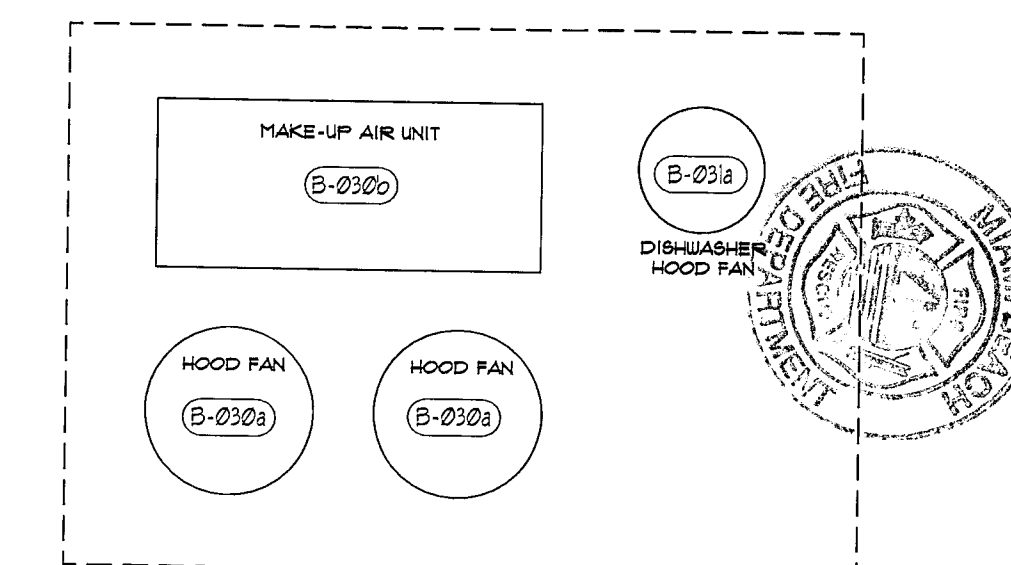

KITCHEN VENTILATION EQUIP.
 (VERIFY LOCATION WITH ARCH. DWG.'S)

FOOD SERVICE EQUIPMENT FLOOR PLAN - SEATS 100

REVISION

Δ	
Δ	
Δ	

The plans, ideas, arrangements, and designs indicated or represented by this drawing are owned by, and are the property of A-1 Restaurant Equipment, and in connection with the specific project, and shall not be used, in whole or in part, for any purpose for which they were not originally intended without written permission from A-1 Restaurant Equipment.

A-1 Restaurant Equipment expressly reserves their common law copyright and other property rights in these plans, specifications, & ideas. These documents are not to be reproduced, changed, or copied in any form or manner whatsoever, nor are they to be assigned to any third party without obtaining written permission or consent of A-1 Restaurant Equipment. © 2007

A-1
 RESTAURANT
 EQUIPMENT

FOOD SERVICE
 EQUIPMENT
 FURNISHING
 DEALER

295 SOUTH 250 EAST
 BURLEY, ID 83318
 PHONE - 208-677-3285
 FAX - 208-677-9380
 E-MAIL - justina@aeq.com

PROJECT:

DENNY'S RESTAURANT

MIAMI BEACH, FL

SHEET TITLE
 EQUIPMENT FLOOR PLAN

JOB NUMBER

DRAWN BY
 J. Gilcock

DATE
 21 DECEMBER 2012

SCALE
 1/4" = 1'-0"

APPROVED BY

SHEET NUMBER

FS-1

[illegible]

"B" EQUIPMENT SCHEDULE																		
ITEM NO.	QTY.	DESCRIPTION	MANUFACTURER / MODEL	VOLTS PH.		LOAD CON TYPE		AFFL.	REMARKS	H.W.	C.W.	F.W.	ID INCH	WASTE	GAS	MBTU	AFFL.	REMARKS
B001	1	DISH WASHER	ECO-LAB	VER	VER	VER	J-BOX	60"	VER WITH VENDOR	3/4"	-	-	2"	-	-	-	60"	140 DEG F HW.
B002	Ø	ICE BIN	GLASSENDER / DI-1810	-	-	-	-	-	-	-	-	-	1"	-	-	-	-	DRAIN TO F.S.
B003	1	PRE-RINSE FAUCET	KROHNE / IT-100BU	-	-	-	-	-	-	1/2"	1/2"	-	-	-	-	-	18"	MTD. ON A-B4
B004	1	POT RACK	STAINLESS FABRICATOR	-	-	-	-	-	-	-	-	-	-	-	-	-	-	-
B005	3	S/S WALL SHELF (SIZE PER PLAN)	STAINLESS FABRICATOR	-	-	-	-	-	-	-	-	-	-	-	-	-	-	-
B006	1	WALK-IN COOLER / FREEZER	US. COOLER / CUSTOM	120	1	10.0A	J-BOX	108"	LIGHTS & DOOR HEATER -	-	-	-	-	-	-	-	-	-
B006A	1	WALK-IN COOLER COIL	US. COOLER / CUSTOM	120	1	5.0A	J-BOX	108"	SEE SHOP DIAG'S.	-	-	-	1"	-	-	-	-	DRAIN TO F.S.
B006A	1	WALK-IN COOLER CONDENSER	US. COOLER / CUSTOM	208	3	10.0A	J-BOX	ROOF	SEE SHOP DIAG'S.	-	-	-	-	-	-	-	-	-
B006B	1	WALK-IN FREEZER COIL	US. COOLER / CUSTOM	208	1	15.0A	J-BOX	108"	SEE SHOP DIAG'S.	-	-	-	1"	-	-	-	-	DRAIN TO F.S.
B006B	1	WALK-IN FREEZER CONDENSER	US. COOLER / CUSTOM	208	3	15.0A	J-BOX	ROOF	SEE SHOP DIAG'S.	-	-	-	-	-	-	-	-	-
B007	1 LOT	WALK-IN SHELVING	INTERMETROMETROMAX Q	-	-	-	-	-	-	-	-	-	-	-	-	-	-	-
B007A	1 LOT	SHELVING DRY STORAGE	INTERMETROMETROMAX Q	-	-	-	-	-	-	-	-	-	-	-	-	-	-	-
B007B	1 LOT	DUNNAGE RACKS	INTERMETROMETROMAX Q	-	-	-	-	-	-	-	-	-	-	-	-	-	-	-
B008	1	3 COMPARTMENT SINK	STAINLESS FABRICATOR	-	-	-	-	-	-	-	-	-	1 1/2"	-	-	-	T.B.D.	DRAIN TO F.S.
B008A	2	3 COMPARTMENT SINK FAUCET	KROHNE / I4-812	-	-	-	-	-	-	1/2"	1/2"	-	-	-	-	-	42"	-
B011	Ø	SECURITY CAGE FOR CHEMICALS	INTERMETRO	-	-	-	-	-	-	-	-	-	-	-	-	-	-	-
B013	1 LOT	BREAD RACKS	BY VENDOR	-	-	-	-	-	-	-	-	-	-	-	-	-	-	-
B014	1	ICE MAKER, 1500 LBS.	HOSHIZAKI / KM-1500SRH	208/120	1	14.5A	J-BOX	72"	INTERCONNECT POWER FROM ICE MAKER TO CONDENSER	-	-	1/2"	3/4"	-	-	-	72"	DRAIN TO F.S.
B015	4	FIRE EXTINGUISHER	(1) CLASS K & (3) 2A-10 BC	-	-	-	-	-	-	-	-	-	-	-	-	-	-	BY G.C.
B017	1	FIRE SUPPRESSION SYSTEM	CAPTIVE AIR - ANSUL RI02	120	1	2.0A	J-BOX	VER-	-	-	-	-	-	-	-	-	-	-
B018	1	CONVECTION OVEN	CADCO / CYO-13	120	1	12.0A	D.C.O.	48"	-	-	-	-	-	-	-	-	-	-
B019	3	FRYER COUNTER MODEL	FITCO / 8GC	-	-	-	-	-	-	-	-	-	-	-	3/4"	70	12"	W/48" QUICK DISC.
B019A	1	FRYER FILTER	FITCO/F-14	-	-	-	-	-	-	-	-	-	-	-	-	-	-	-
B019B	1	FRYER TIMER	NCC/AMETEK	120	1	2.0A	D.C.O.	-	POLEDS THRU FRY WARMER	-	-	-	-	-	-	-	-	-
B023	1	SINGLE SECTION FREEZER	TRUE / T-23F-2	120	1	1.2A	D.C.O.	48"	-	-	-	-	-	-	-	-	-	-
B024	1	SINGLE SECTION REFIG.	TRUE / T-23G	120	1	1.9A	D.C.O.	48"	-	-	-	-	-	-	-	-	-	-
B025	2	STEAM TABLE	WELL-S MFG / SS206-U/LTD	208	1	6.0A	J-BOX	18"	-	-	-	1"	-	-	-	-	-	DRAIN TO F.S.
B025A	1	STEAMTABLE FAUCET	FISHER / 3010	-	-	-	-	-	-	1/2"	-	-	-	-	-	-	18"	MTD. ON COUNTER
B028	2	MICROWAVE OVEN	AMANA / HDC12	120	1	20.0A	D.C.O.	72"	-	-	-	-	-	-	-	-	-	-
B030	1	EXHAUST HOOD/COOKLINE	CAPTIVE AIR	120	1	6.0A	J-BOX	108"										

[illegible][illegible][illegible]

HA-13-3372

$$FS = 1A$$

FOOD SERVICE EQUIPMENT CONDUIT PLAN

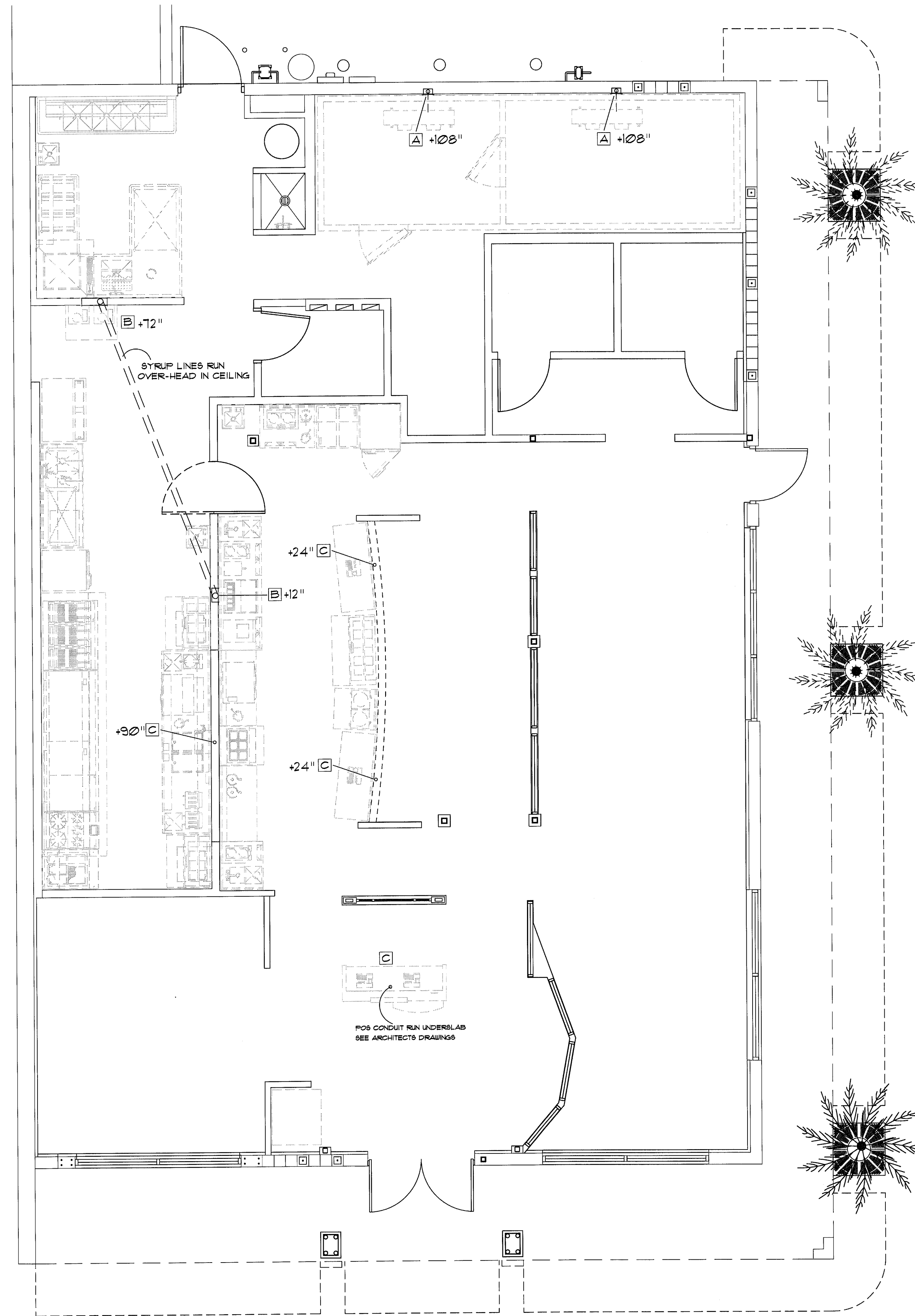

REMOTE REFRIG. EQUIP.
(VERIFY LOCATION WITH ARCH. DWG'S)

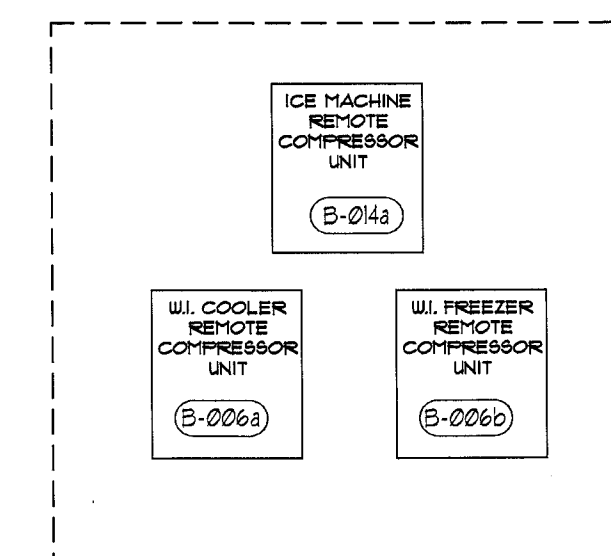

REFRIGERATION NOTES

- ALL PULLBOXES 12"x12" (EXCEPT WHERE NOTED).
 - GENERAL CONTRACTOR SHALL PROVIDE ALL FLOOR OR ROOF PENETRATIONS, RACEWAYS OR PVC THRU WALLS AND CONDUIT RUNS REQUIRED FROM REMOTE COMPRESSOR RACK LOCATIONS TO REFRIGERATED ITEMS AS REQUIRED BY LOCAL CODES, JOB CONDITIONS, OR AS INDICATED ON PLANS. CONDUIT RUNS SHALL BE RIGID WITH MIN. 24" RADIUS BENDS. PULLBOXES SHALL BE REQUIRED EVERY 48" OF CONDUIT RUN WITH NO MORE THAN TWO (2) BENDS ALLOWED BETWEEN PULLBOXES. NO FACTORY "ELL'S" PERMITTED. NO METAL CONDUIT PERMITTED (UNLESS CODE REQUIRED). SIZE OF CONDUITS AND RACEWAYS SHALL BE VERIFIED WITH REFRIGERATION CONTRACTOR.
 - SEE SHEET FI FOR ALL GENERAL NOTES.
 - REFRIGERATION CONTRACTOR TO PROVIDE ENCLOSURE ON ROOF IN DESIGNATED AREAS.
 - VERIFY ROOF LOCATION FOR ENCLOSURE.
 - VERIFY LOAD ON ROOF FOR ENCLOSURE AND SIZE PLUS CLEARANCE AND ACCESS SPACE.
 - EC TO RUN PVC MIN. OF 24" RADIUS SUEEP. NO FACTORY "ELL'S" SHALL BE ACCEPTED.
 - EC AND FC SHALL SMOOTHLY AND TIGHTLY SEAL ALL PVC FOR BEER COOLER, SYRUP AND REFRIGERATION LINES TO PREVENT PENETRATION OF SOIL, WATER AND INSECTS. BEFORE AND AFTER PULLING OF LINES, ALL UNDERGROUND PVC LINES SHALL BE "PRESSURE TEST SEALED."
- A 6" X 6" PULLBOX W/ (1 or 2) 2" DIA P.V.C. CONDUIT UP TO ATTIC SPACE FOR REFRIGERATION LINE
- B 12" X 12" PULLBOX W/ 3" DIA P.V.C. CONDUIT IN WALL FOR SYRUP & CO2 LINES
- C 2" X 4" STANDARD ELECTRICAL BOX WITH 3/4" CONDUIT RAN UP TO ATTIC SPACE FOR POS DATA LINES

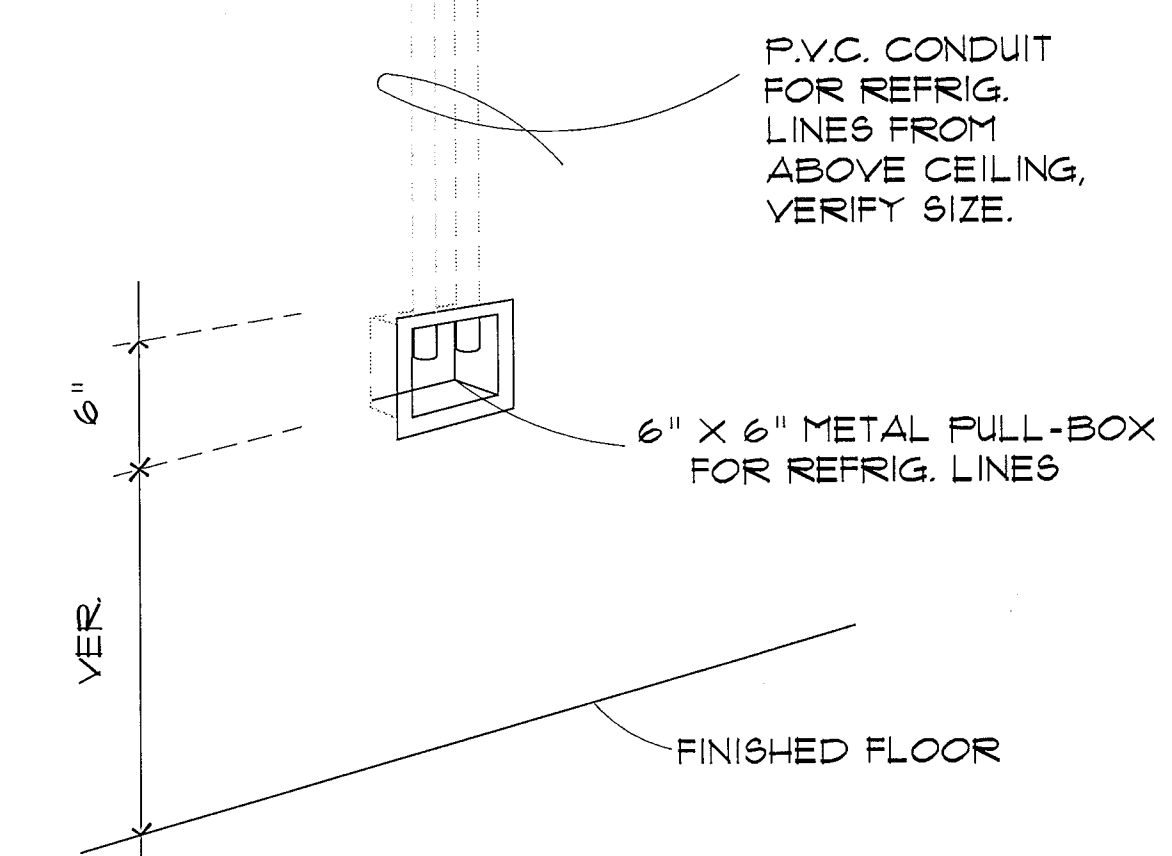

REFRIG. PULL-BOX DETAIL
ALL CONDUIT TO BE SUPPLIED AND INSTALLED BY E.C.

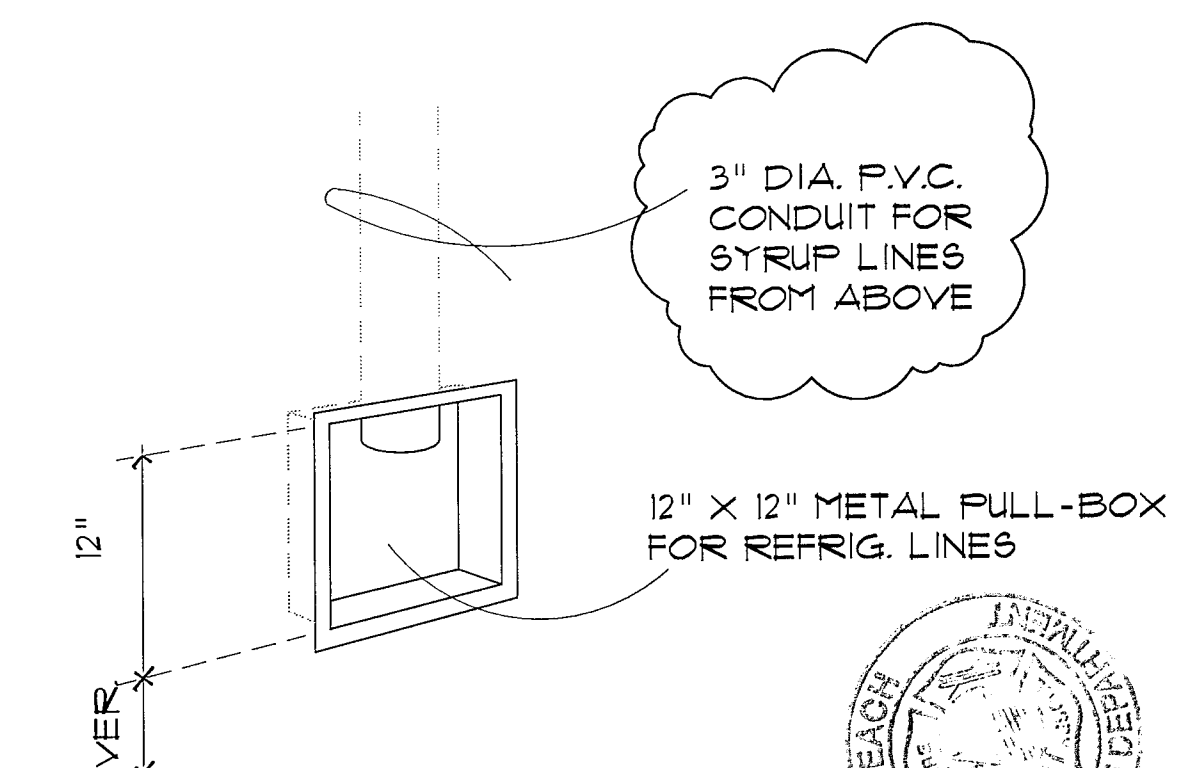

SODA PULL-BOX DETAIL
ALL CONDUIT TO BE SUPPLIED AND INSTALLED BY E.C.

City of Miami Beach
Fire Prevention Division
PLANS APPROVED



REVISION

Δ	
Δ	
Δ	

The plans, ideas, arrangements, and designs indicated or represented by this drawing are owned by and are the property of A-1 Restaurant Equipment, and in connection with this specific project, and shall not be used in whole or in part for any purpose for which they were not originally intended without written permission from A-1 Restaurant Equipment.

A-1 Restaurant Equipment expressly reserves their common law copyright and all other property rights in these plans, specifications, & ideas. These documents are not to be reproduced, changed, or copied in any form or manner whatsoever, not are they to be assigned to any third party without obtaining written permission or consent of A-1 Restaurant Equipment.

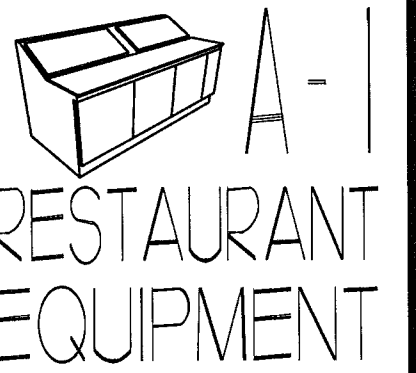

FOOD SERVICE
EQUIPMENT &
FURNISHING
DEALER

295 SOUTH 250 EAST
BURLINGTON, ID 83308
PHONE- 208-671-3285
FAX- 208-671-3980
E-MAIL- justin@alreq.com

PROJECT:
DENNY'S RESTAURANT
MIAMI BEACH, FL

SHEET TITLE
EQUIPMENT CONDUIT PLAN

JOB NUMBER

DRAWN BY:
J. Slick

DATE
21 DECEMBER 2012

SCALE
1/4" = 1'-0"

APPROVED BY

SHEET NUMBER

FS-2

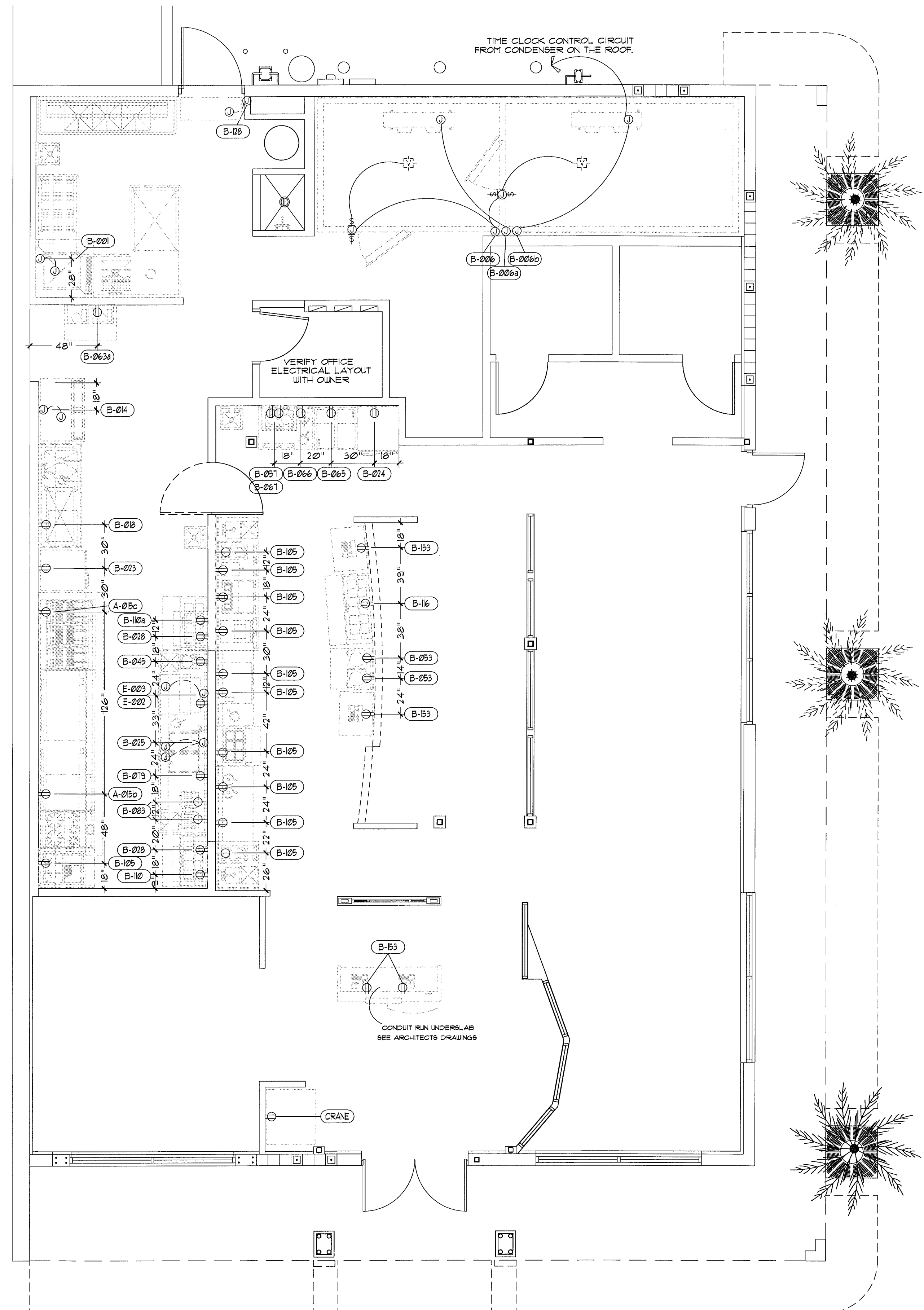

ELECTRICAL SYMBOLS	
⊕	JUNCTION BOX WITH FINAL
⊖	SINGLE OUTLET
⊕⊖	DUPLEX OUTLET
⊕⊖⊕	VAPOR PROOF LIGHT
⊕⊖⊕⊕	SWITCH
⊕⊖⊕⊕⊕	EMPTY OCTAGONAL REMOTE FULL
CONV.	CONVENIENCE OUTLET, MOUNTED @ 48" AFFL.

- ELECTRICAL NOTES**
1. Electrician to make all final connections
 2. Electrical conduit shall be at least 6" above finish floor and at least 1/2" off walls
 3. Electrician to supply all lamps, wires, switches, and disconnects as per local codes
 4. Electrician to make all final connections between fixture mounted components & remote switches
 5. All dimensions on this plan are from finish surfaces and extend to centerline of rough-in
 6. All coverplates in kitchen and service areas shall be stainless steel, unless otherwise noted
 7. All duplex and single convenience outlets above 36" above finish floor to be mounted horizontally
 8. Electrician to hang or install decorative lighting supplied by others & supply light bulbs as required
 9. Electrician shall verify all phone locations with owner
 10. All vertical dimensions are measured from finished floor (NOT FROM RAISED CURBS)

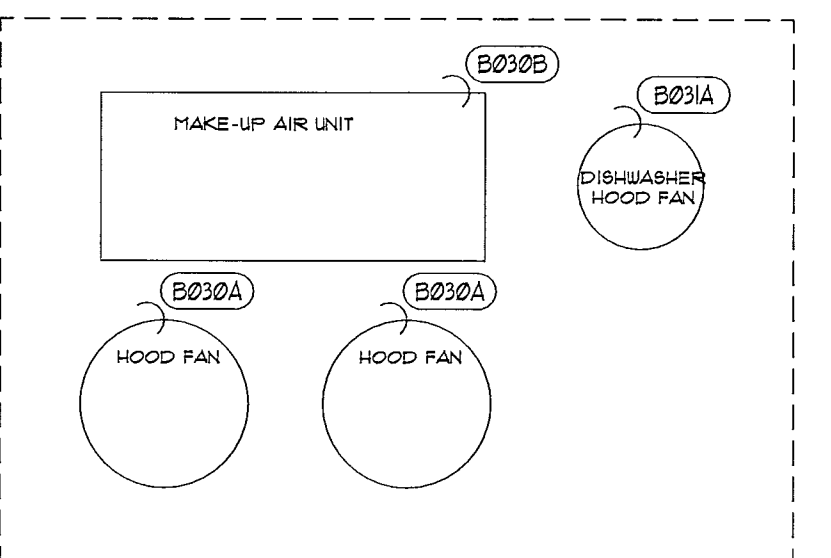

KITCHEN VENTILATION EQUIP.
(VERIFY LOCATION WITH ARCH. DWG'S)

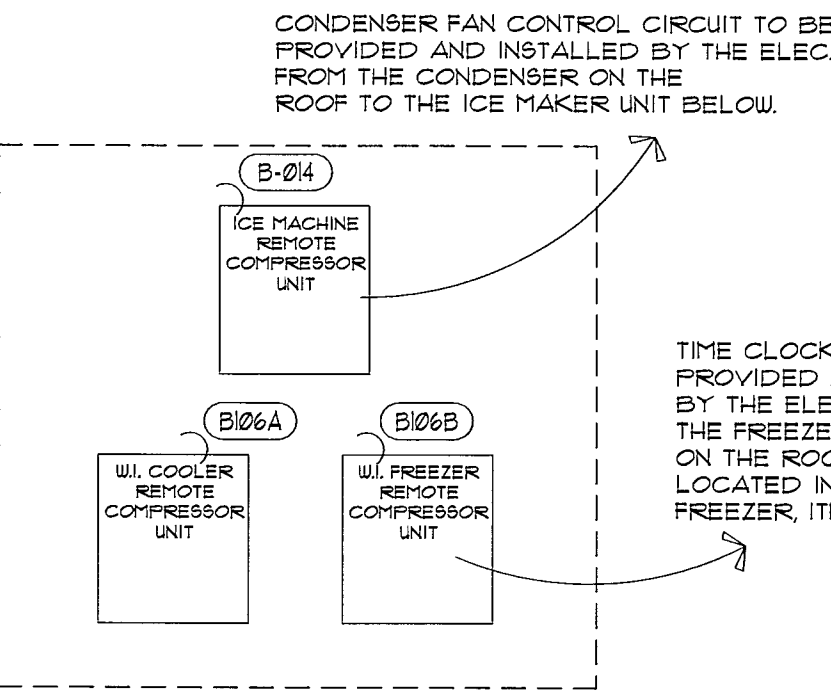

REMOTE REFRIG. EQUIP.
(VERIFY LOCATION WITH ARCH. DWG'S)

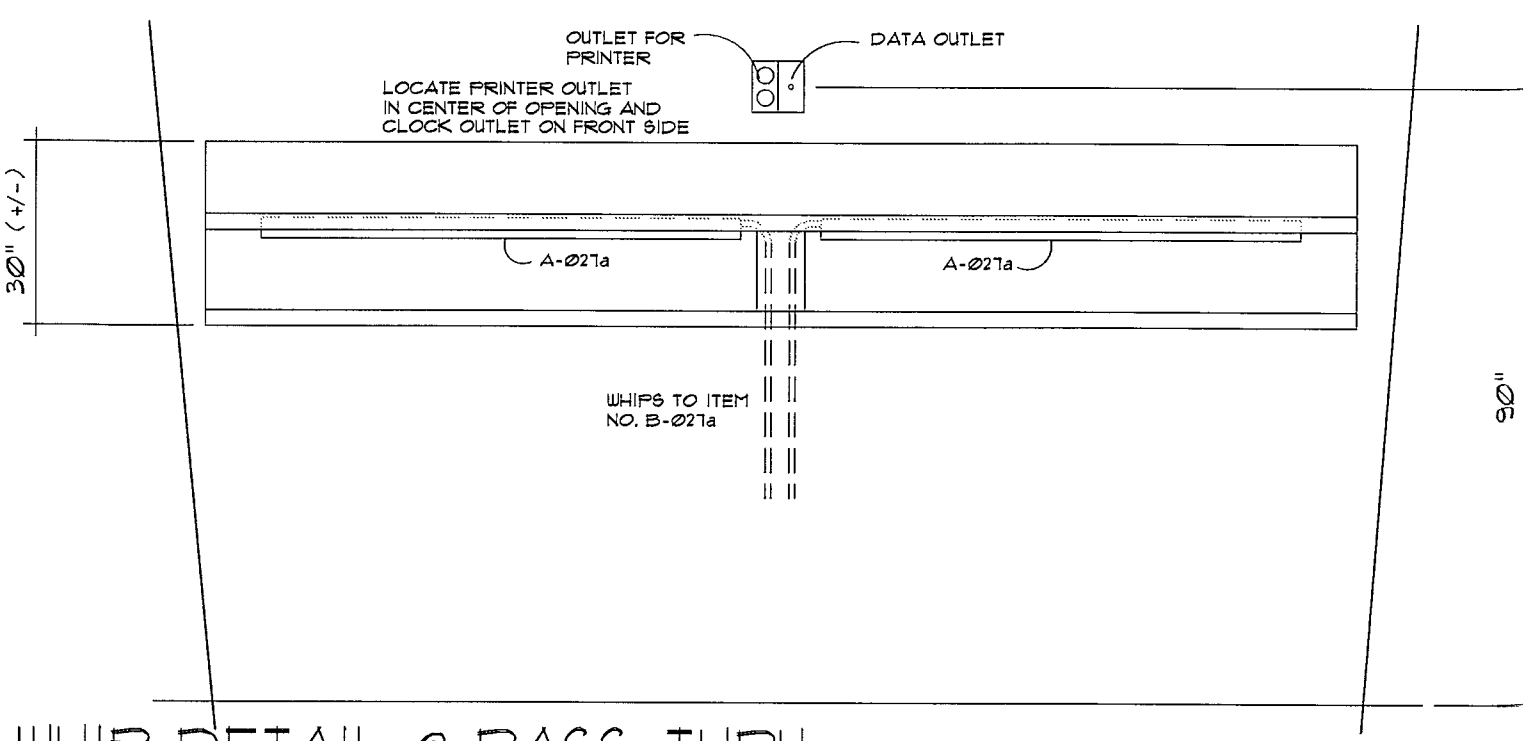

NOT TO SCALE

REVISION

Δ	
Δ	
Δ	

The plans, ideas, arrangements, and designs indicated or represented by this drawing are owned by and are the property of A-1 Restaurant Equipment, and in connection with this specific project, and shall not be used, in whole or in part, for any purpose for which they were not originally intended without written permission from A-1 Restaurant Equipment.

A-1 Restaurant Equipment expressly reserves their common law copyright and other property rights in these plans, specifications, and ideas. These documents are not to be reproduced, changed, or copied in any form or manner whatsoever, nor are they to be assigned to any third party without obtaining written permission or consent of A-1 Restaurant Equipment. © 2007

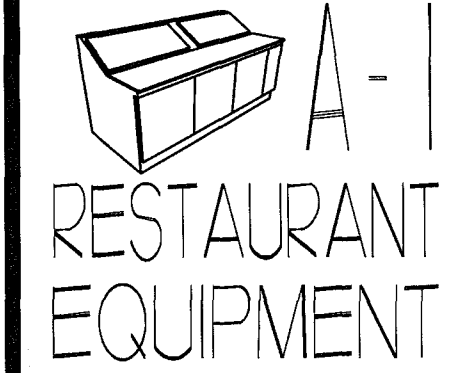

FOOD SERVICE
EQUIPMENT &
FURNISHING
DEALER

295 SOUTH 250 EAST
BURLEY, ID 83318
PHONE- 208-671-3205
FAX- 208-671-9380
E-MAIL- justin@a1req.com

PROJECT:
DENNY'S RESTAURANT
MIAMI BEACH, FL

City of Miami Beach
Fire Prevention Division
PLANS APPROVED



SHEET TITLE
EQUIPMENT PLUMBING PLAN

JOB NUMBER

DRAWN BY
J. Silcock

DATE
21 DECEMBER 2012

SCALE
1/4" = 1'-0"

APPROVED BY

SHEET NUMBER

FS-4

PLUMBING SYMBOLS	
—+—	COLD WATER W/ANGLE-STOP
—++—	HOT WATER W/ANGLE-STOP
—+—	FILTERED WATER W/ANGLE-STOP
□	FLOOR SINK W/HALF GRATE
⊙	FUNNEL DRAIN
—	INDIRECT WASTE
○	WASTE
⊕	GAS

- PLUMBING NOTES
1. PLUMBER TO MAKE ALL FINAL CONNECTIONS
 2. DRAIN LINES SHALL BE AT LEAST 6" OFF FINISH FLOOR & 1/2" FROM WALLS
 3. PLUMBER TO PROVIDE ALL SHUT-OFF VALVES AND REGULATORS AS PER LOCAL CODES AND MANUFACTURER'S SPECIFICATIONS
 4. ALL WASTE AND FAUCETS TO BE SUPPLIED BY KITCHEN EQUIPMENT CONTRACTOR FOR ALL EQUIPMENT SUPPLIED BY HIM, PLUMBER TO SUPPLY ALL OTHERS
 5. PLUMBER TO INSTALL AUTOMATIC SHUT-OFF VALVE SUPPLIED BY FIRE CONTROL CONTRACTOR
 6. ALL FLOOR SINKS TO BE FINISHED FLUSH W/ FLOOR
 7. ALL DIMENSIONS ON THIS PLAN ARE FROM FINISH SURFACE & EXTEND TO CENTERLINE OF ROUGH-IN
 8. ALL VERTICAL DIMENSIONS ARE MEASURED FROM FINISHED FLOOR
 9. PLUMBING CONTRACTOR TO PROVIDE HARD ACR OR TYPE 1" COPPER DRAIN LINES FOR WALK IN FREEZERS AND REFRIGERATORS, PITCH 4" MIN.

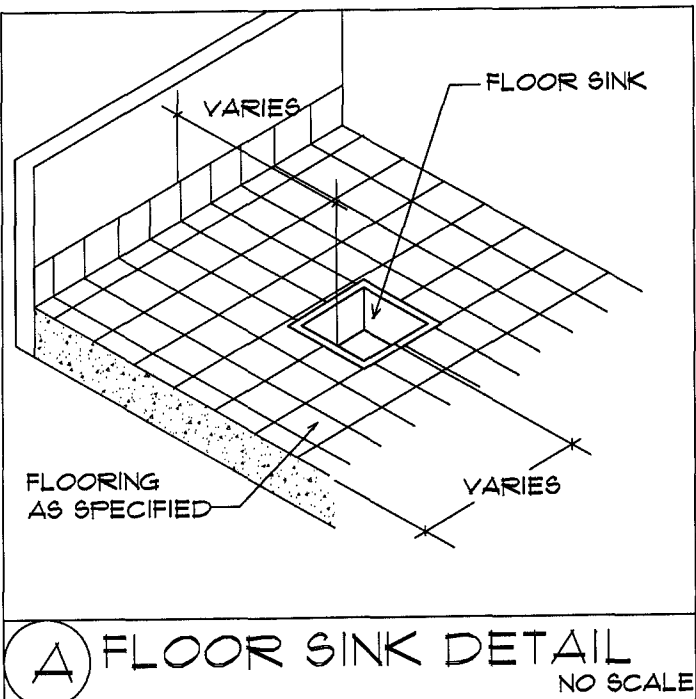

FOOD SERVICE EQUIPMENT FLOOR SINK & PLUMBING CONNECTION POINT PLAN

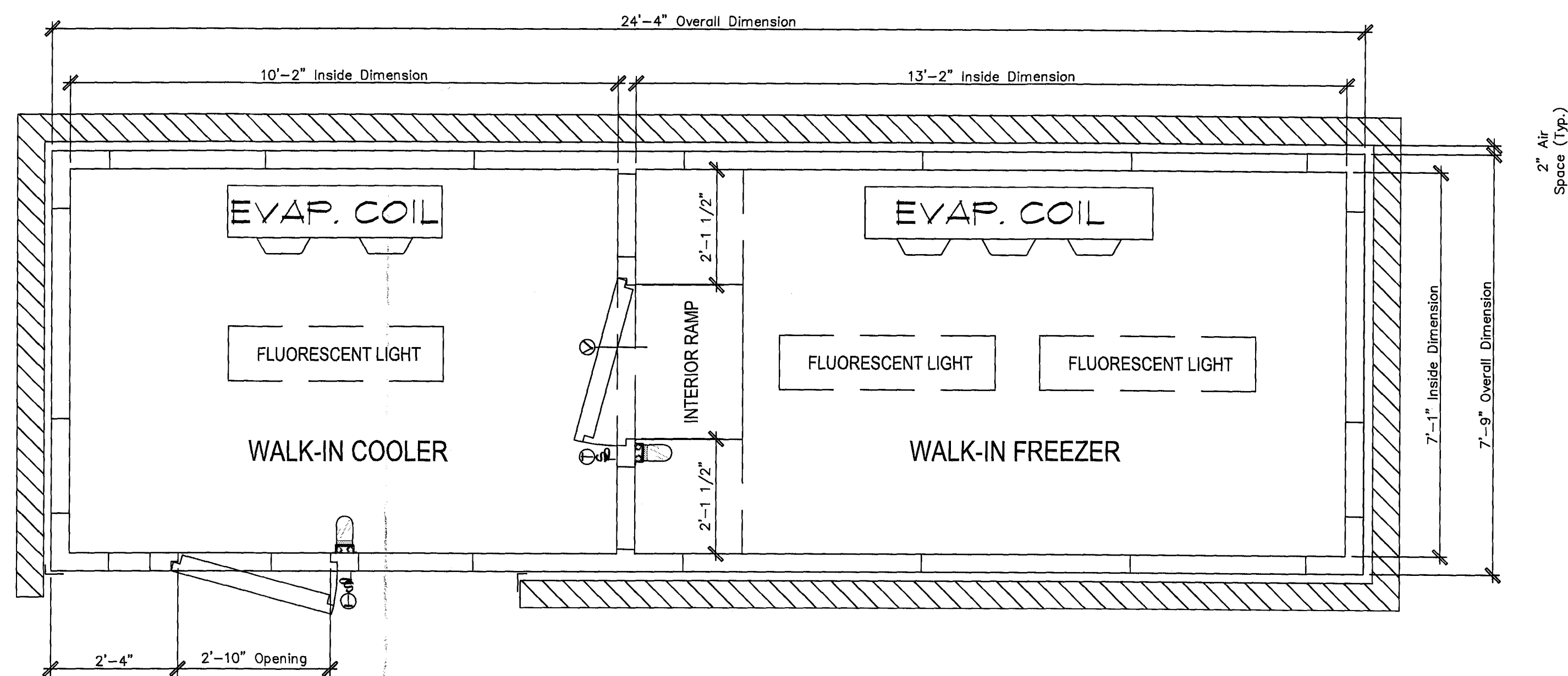

Plan View

Section View

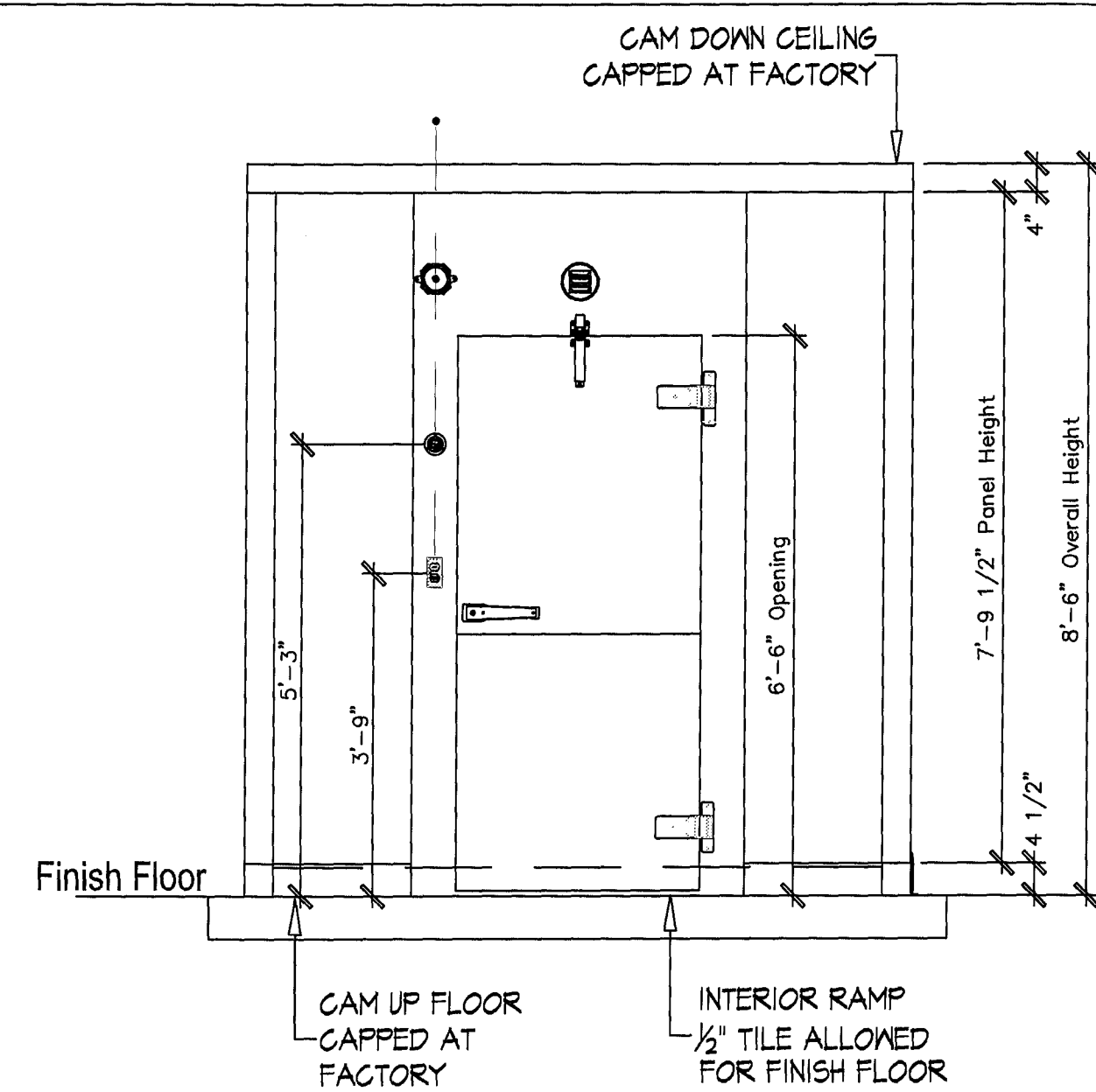

Elevation

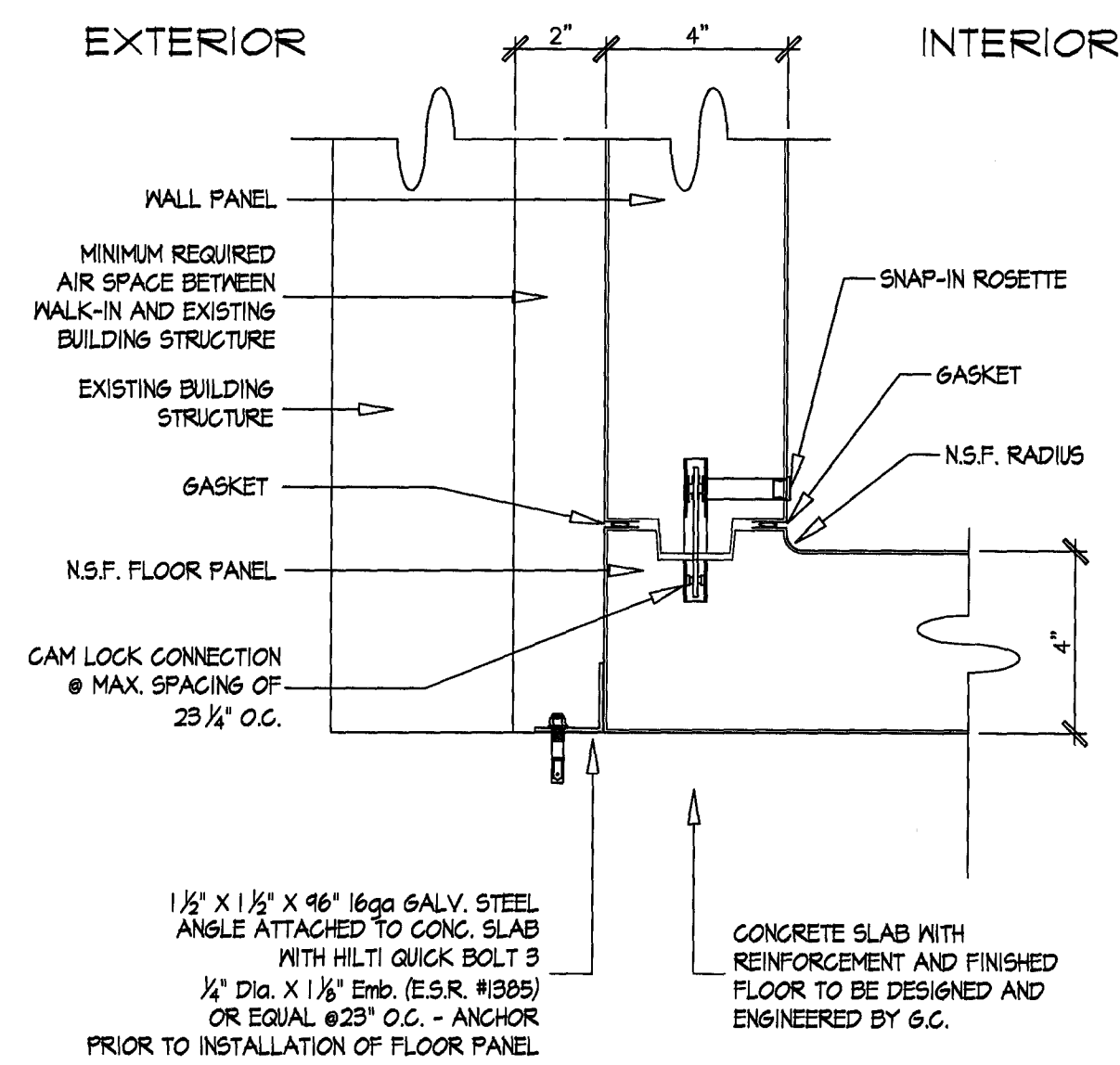

Wall Panel to Pre-Fab Floor Connection at Building Wall

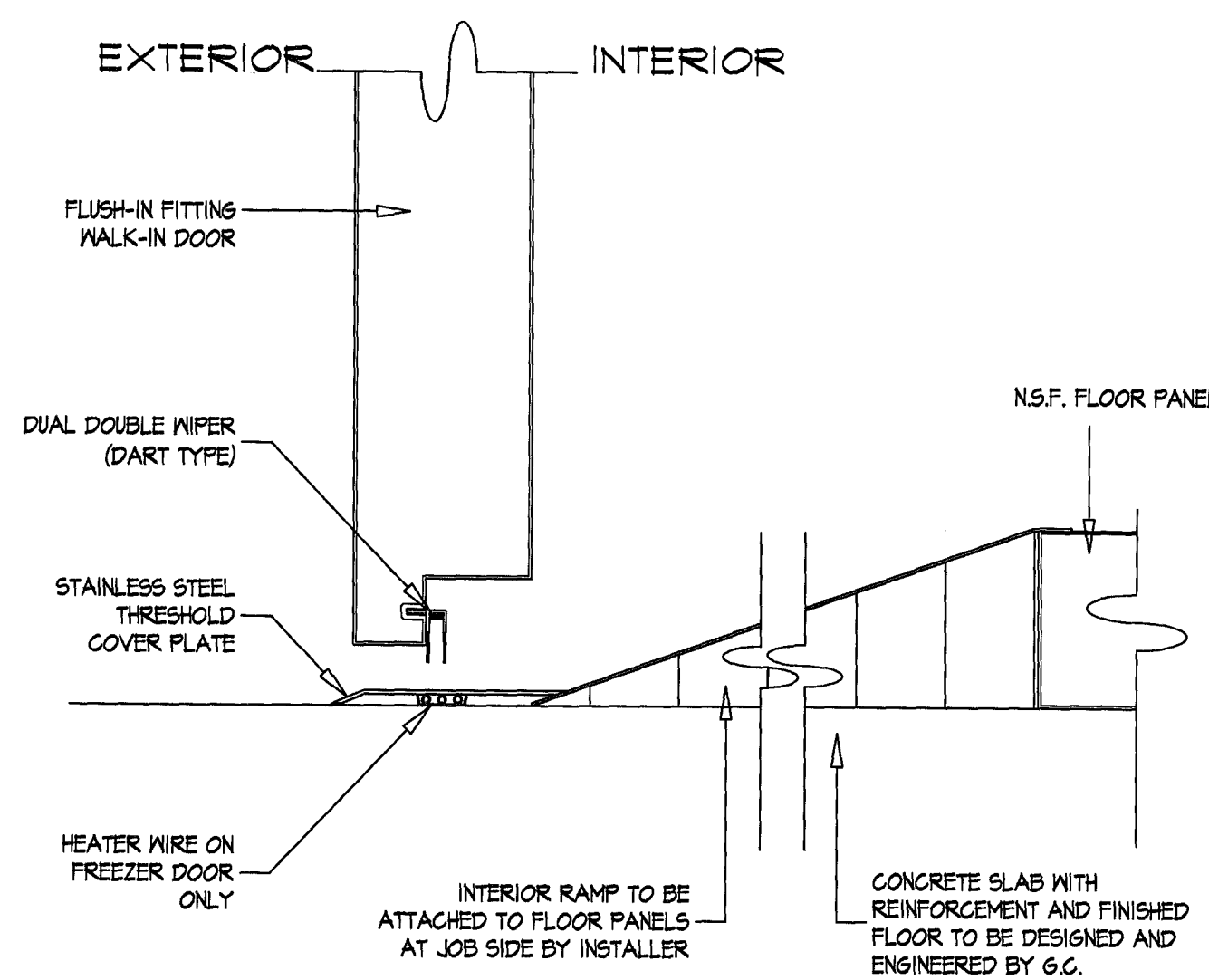

Interior Ramp and Threshold Detail at Cooler Door

WALK-IN SPECIFICATIONS

DESCRIPTION: N.S.F. APPROVED INDOOR WALK-IN COOLER / FREEZER.

INSULATION: FOAMED-IN PLACE U.L. LISTED, CLASS I URETHANE FOAM INSULATION WITH A FLAME SPREAD RATING LESS THAN 25, AND SMOKE DENSITY LESS THAN 450 WHEN TESTED IN ACCORDANCE TO A.S.T.M. E84 (U.L. 723).

FLOOR, WALL AND CEILING PANELS: 4" HIGH DENSITY FRAME

FLOOR: PRE FAB. N.S.F. COVED FLOOR WITH INTERIOR RAMP

FINISH: INTERIOR: 26 ga STUCCO EMBOSSED GALVALUM
EXTERIOR: 26 ga STUCCO EMBOSSED GALVALUM
EXPOSED EXTERIOR: 20 ga STAINLESS STEEL
FLOOR FINISH: .10 SMOOTH ALUMINUM

DOOR(S): (1) 34" x 78" FLUSH-IN FITTING COOLER DOOR.
(1) 34" x 78" FLUSH-IN FITTING FREEZER DOOR.
WITH HEATER CABLE ON FOUR SIDE AND THRESHOLD
WALK-IN DOOR TO BE EQUIPPED WITH:
(1) KASON CAM-RISE REVERSABLE HINGES Model # 1256
(1) KASON SPRING ASSISTED KIT FOR HINGES Model # 1255
(1) KASON CYLINDER LOCKING HANDLE MODEL # 1229C
(1) KASON HYDRAULIC DOOR CLOSER Model # 1094
36" high STAINLESS STEEL KICKPLATE ON EXTERIOR & INTERIOR
DOOR AND DOOR SECTION FINISHES:
INTERIOR 26 ga STUCCO EMBOSSED GALVALUM
EXTERIOR 20 ga STAINLESS STEEL

ACCESSORIES:
(2) KASON VAPOR PROOF LIGHT FIXTURE-BASE SURFACE MOUNTED ON DOOR SECTION (GLOBE, CFL BULBS SHIPPED LOOSE)
(3) KASON FLUORESCENT LIGHT FIXTURE-TO BE SURFACE MOUNTED AND INSTALLED AT JOB SITE ON CEILING PANELS (BASE, GLOBE AND BULBS SHIPPED LOOSE).
(2) Single Pole Toggle EAGLE SWITCH-FLUSH MOUNTED ON EXTERIOR OF WALK-IN(S) WHERE INDICATED ON PLAN VIEW AT 45" ABOVE FINISHED FLOOR, WITH STAINLESS STEEL COVER PLATE WITH 125v RED NEON PILOT LIGHT
(2) 2" Dia. DIAL THERMOMETER - FLUSH MOUNTED ON EXTERIOR OF WALK-IN(S) WHERE INDICATED ON PLAN VIEW AT 63" ABOVE FINISHED FLOOR LINE.
(1) KASON MODEL #1830 AIRVENT - FLUSH MOUNTED ON TOP PORTION OF FREEZER DOOR SECTION

ADDITIONAL-
ACCESSORIES: 1. 3/4"x3/4"x96" 16ga. GALV. STEEL SILL (SHIPPED LOOSE)
2. WALL CLOSURES TO MATCH (SHIPPED LOOSE).

GEN. NOTES: 1. CEILING PANELS TO BE CAPPED IN FACTORY.
2. ALL ELECTRICAL AND PLUMBING WORK BY OTHERS
3. DOOR(S) SIZE WITH 1/2" TILE ALLOWED FOR FINISHED FLOOR LINE.

REFRIGERATION:
COOLER: (1) 1.5 HP Med Temp Unit 208-230/60/3ph./7.5A
(1) Evaporator Coil 115/60/1ph./3.6A (35°F)
FREEZER: (1) 3 HP Low Temp Unit 208-230/60/3ph./11.1A
(1) Evaporator Coil 230/60/1ph./13.0A (-10°F) Holding Temp
OUTDOOR Pre-assembled Remote System w/EC Motors

City of Miami Beach
Fire Prevention Division
PLANS APPROVED

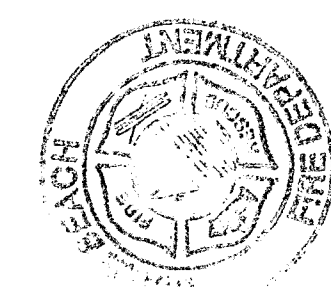

PROJECT: DENNY'S RESTAURANT
MIAMI BEACH, FL

SHEET TITLE
WALK-IN PLAN
JOB NUMBER
DRAWN BY
J. Slick
DATE
21 DECEMBER 2012
SCALE
APPROVED BY
SHEET NUMBER

FS-6

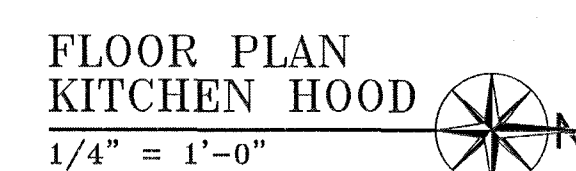
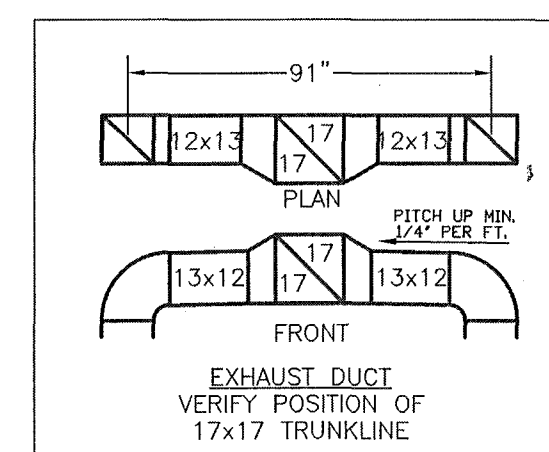
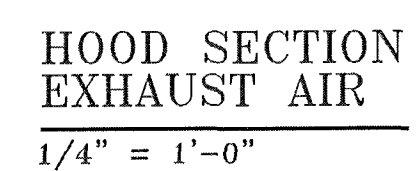
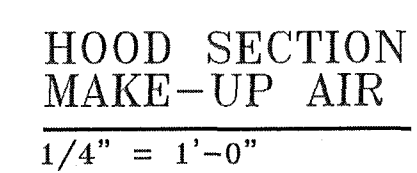
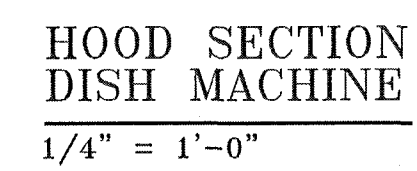

City of Miami Beach
Fire Prevention Division
PLANS APPROVED

DENNY'S RESTAURANT
7140 COLLINS AVENUE
MIAMI BEACH, FL.

BUCHANAN P.E. CONSULTING, INC.
Tel: (954) 590-3300 Fax: (954) 590-2252
email: mgengineers@aol.com
MARGATE, FL 33063

RAJA. BUCHANAN
FL-P.E # 48916

Date: 2/27/2013
Drawn: FP
Reviewed: RAB
Job #:

Drawing No.
MECHANICAL
HOOD-1

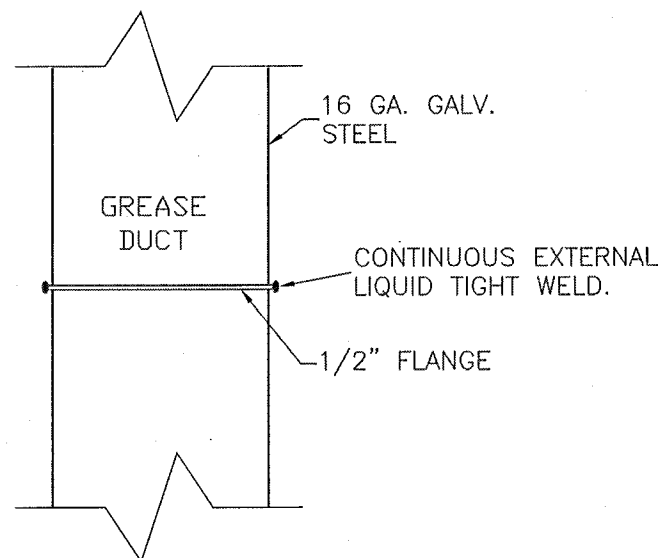

DUCT JOINT DETAIL

NFPA 96-08, 7.5.5.1 (c)

N T S

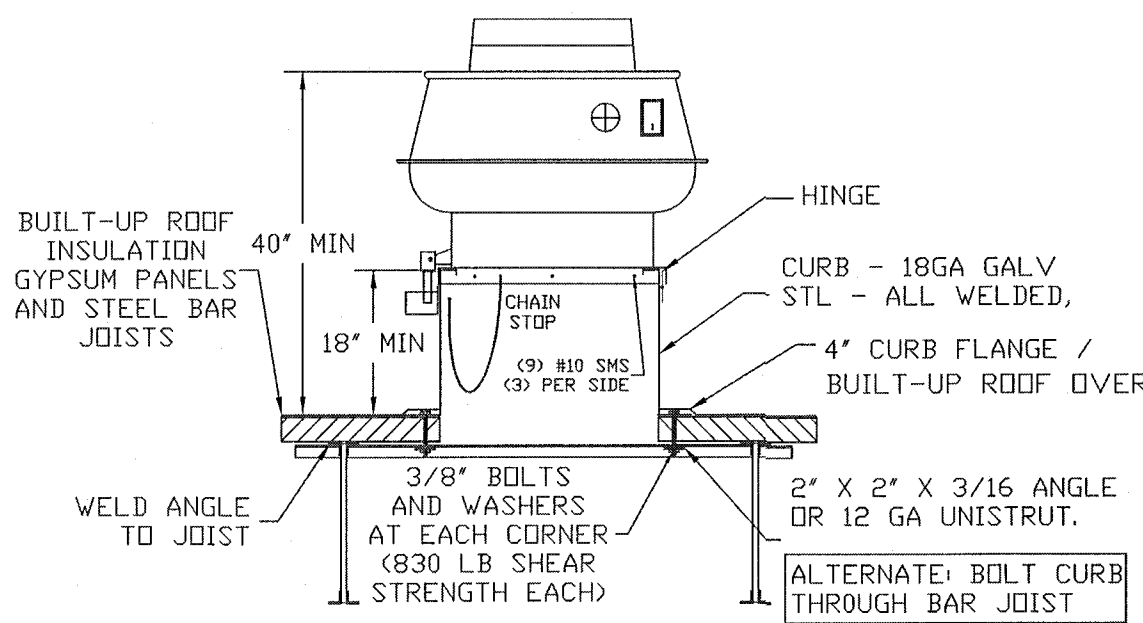

CURB AND FAN MOUNTING DETAIL EXHAUST AND MAKE UP FAN TYPICAL

N T S

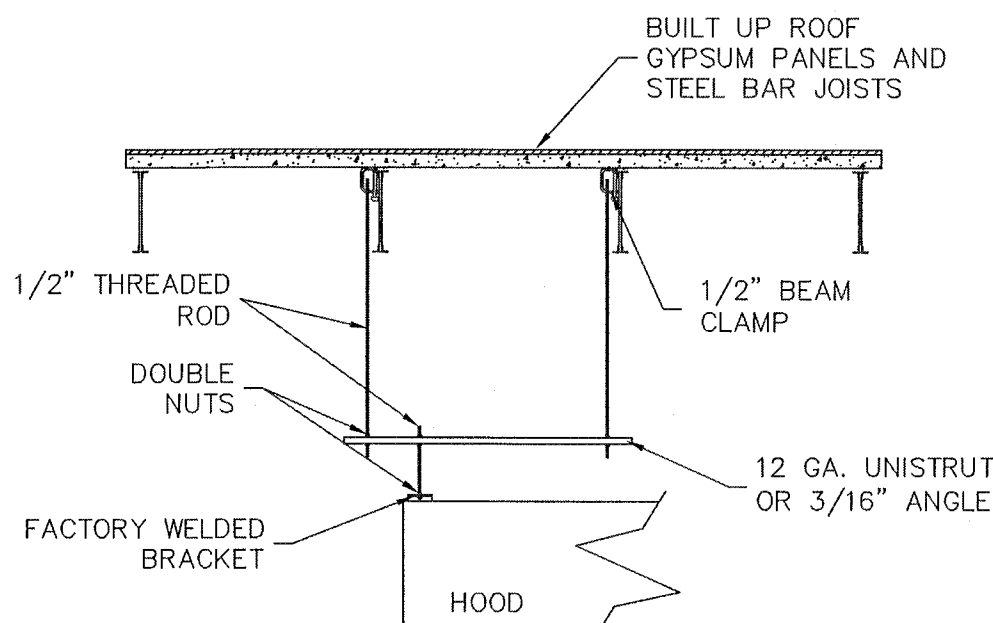

HOOD HANGING DETAIL

N T S

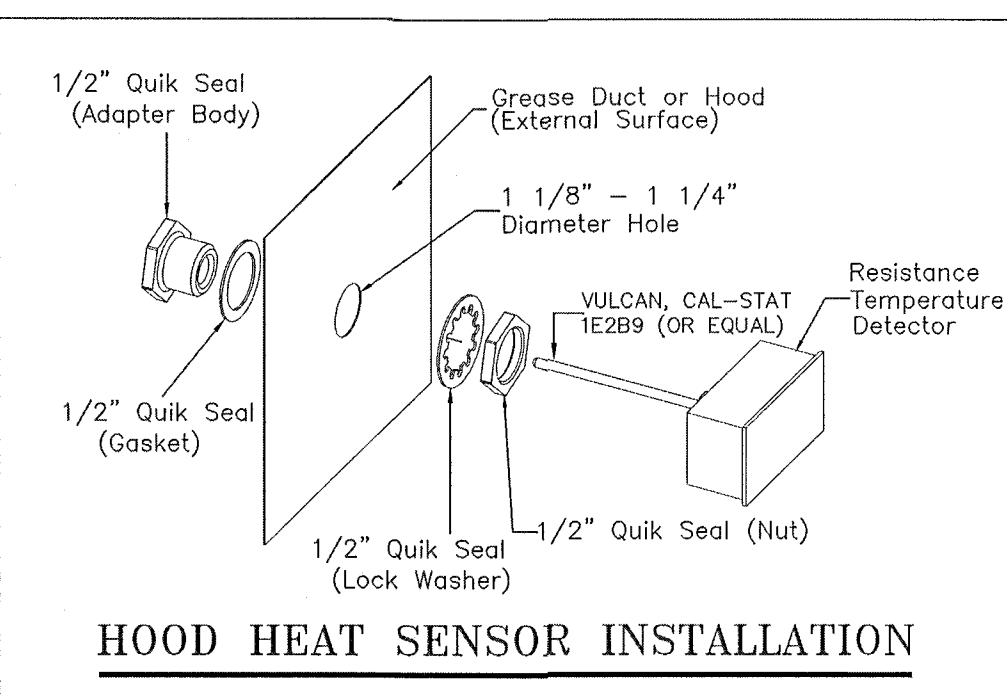

HOOD HEAT SENSOR INSTALLATION

GENERAL NOTES:

- 1) SUPPLY AND EXHAUST FANS ARE INTERCONNECTED WITH A PILOT LIGHT IN THE KITCHEN AREA.
- 2) FIRE MODE REQUIRES THAT THE EXHAUST FAN CONTINUES TO OPERATE AND THE SUPPLY FAN STOPS AND ACTIVATES THE BUILDING FIRE ALARM SYSTEM.
- 3) HOOD EXHAUST FAN SHALL OPERATE WHENEVER THE EXTINGUISHING SYSTEM IS ACTIVATED.
- 4) FIXED PIPE EXTINGUISHING SYSTEMS IN A SINGLE HAZARD AREA SHALL BE ARRANGED FOR SIMULTANEOUS AUTOMATIC OPERATION UPON ACTIVATION OF ANY ONE OF THE SYSTEMS. COMMON EXHAUST DUCT FOR MORE THAN ONE HOOD WOULD DEFINE A SINGLE AREA. EXCEPTION WOULD BE A SECONDARY FIRE SUPPRESSION SYSTEM CONTAINED IN THE COMMON DUCT.
- 5) FIRE SYSTEM SHALL BE CONNECTED TO THE BUILDING FIRE ALARM, IF ONE EXISTS.
- 6) FIRE SYSTEM PERMIT AND INSTALLATION BY OTHERS.
- 7) EXHAUST FAN MOTOR REQUIRES EXTERNAL OVERLOAD PROTECTION OR THE MOTOR WARRANTY IS VOID.
- 8) EXHAUST AND MAKE-UP AIR FANS SHALL BE PROVIDED WITH EXTERNAL DISCONNECT SWITCHES.
- 9) EXHAUST DUCTS SHALL BE 16 GAUGE GALVANIZED STEEL, ALL WELDED, AIR VELOCITY 1500 TO 2500 FPM, CLEAN OUTS AT 20 FOOT INTERVALS ON HORIZONTAL DUCTS, EXHAUST DUCT ELBOWS SHALL BE RADIUSUED.
- 10) MAKE-UP AIR DUCT SHALL BE GALVANIZED STEEL, 24 GAUGE PITTSBURGH LOCK OR 26 GAUGE SNAPLOCK, AIR VELOCITY 1200 TO 1800 FPM.
- 11) GREASE EXHAUST FAN SHALL BE PROVIDED WITH A HINGING KIT, CHAIN STOP AND GREASE COLLECTION TROUGH.
- 12) FAN CURBS SHALL BE 18 GAUGE GALVANIZED STEEL, ALL WELDED. GREASE FAN EXHAUST CURBS SHALL BE A MINIMUM OF 18" HIGH.
- 13) MAKE-UP AIR FAN INTAKE SHALL BE A MINIMUM OF 10 FEET FROM SOURCES OF CONTAMINATED AIR, EXHAUST FANS, PLUMBING VENT STACKS, ETC.
- 14) EXHAUST FAN TERMINATIONS SHALL HAVE A 10 FOOT MINIMUM CLEARANCE FROM THE OUTLET TO ADJACENT BUILDINGS, PROPERTY LINES, GRADE LEVEL, COMBUSTIBLE CONSTRUCTION, OPERABLE DOORS AND WINDOWS, ELECTRICAL EQUIPMENT AND LINES AND ALL SUPPLY AIR INLETS.
- 15) ROOFTOP FANS SHALL BE LOCATED A MINIMUM OF 10 FEET FROM THE EDGE OF THE BUILDING OR A 42" HIGH GUARD SHALL BE INSTALLED.
- 16) PRIOR TO THE FINAL INSPECTION, THE RESTAURANT OWNER SHALL HAVE A PERFORMANCE TEST DONE SHOWING THE RATE OF AIR FLOW OF THE HOOD SYSTEM(S).
- 17) TYPE I AND II HOOD SYSTEMS SHALL BE DESIGNED AND INSTALLED TO AUTOMATICALLY ACTIVATE THE EXHAUST FAN WHENEVER COOKING OPERATIONS OCCUR, BY HEAT SENSORS OR OTHER APPROVED METHODS. FLORIDA MECHANICAL CODE: 507.2.1.1 & FUEL GAS CODE 505.1.1
- 18) A CAPTURE AND CONTAINMENT TEST SHALL BE PERFORMED BY THE PERMIT HOLDER. HOOD MAKEUP AIR, EXHAUST AIR, AND ALL AIR CONDITIONING FOR THE SPACE SHALL BE IN OPERATION. THE TEST SHALL BE VERIFIED VISUALLY BY OBSERVING SMOKE OR STEAM.
- 19) THESE MECHANICAL DRAWINGS ARE DIAGRAMMATIC IN NATURE. THE CONTRACTOR SHALL VERIFY EXISTING CONDITIONS PRIOR TO BIDDING, FABRICATION OR INSTALLATION OF THE EQUIPMENT.
- 20) MIAMI-DADE MECHANICAL CODE COMPLIANCE NO LONGER REQUIRES WIND LOAD CALCULATIONS FOR ROOFTOP HOOD FANS. HURRICANE STRAPPING ON THE FANS OR A NOTICE OF ACCEPTANCE FOR THE FANS. THE DRAWING ONLY NEEDS TO SHOW AN ACCEPTABLE FASTENING METHOD FOR THE FANS TO WITHSTAND 170 MPH HURRICANE FORCE WINDS.

INSTALLATION SHALL COMPLY WITH THE FLORIDA MECHANICAL CODE-2010 AND THE NATIONAL FIRE PROTECTION ASSOCIATION STANDARD 96-2008.



AIR BALANCE SCHEDULE			
KITCHEN AREA:	EXHAUST	SUPPLY	BALANCE
HEF-1	-3413		-3413
HEF-2	-450		-3863
HSF-1		+3075	-788
RTU-1		+570	
NET KITCHEN			* -218
TOTAL SPACE:			
RTU-2		+570	+352
EF-1 (BATHROOM)	-50		+302
TOTAL SPACE			+302

* SLIGHT NEGATIVE PRESSURE TO RETAIN SMOKE AND ODORS. NEGATIVE PRESSURE SHALL NOT EXCEED 0.02" W.C.
SEE SHEET M-1 FOR VENTILATION CALCULATIONS PER VENTILATION TABLE 403.3

HVAC DESIGN: (FOR HOOD SYSTEM)	YES	NO
Duct Smoke Detector	✓	
Fire Damper(s)	✓	
Smoke Damper(s)	✓	
Fire Rated Enclosure	✓	
Fire Rated Roof/Floor Ceiling Assembly	✓	
Fire Stopping	✓	
Smoke Control	✓	

EXHAUST DUCT AIR VELOCITY CALCULATION:	
EXHAUST DUCT: 17x17" = 2.0 SQ. FT., FACE AREA.	
3413 CFM / 2.0 = 1707 FPM	
FLORIDA MECHANICAL CODE 2010 506.3.4 "AIR VELOCITY" 1500 TO 2500 FPM.	

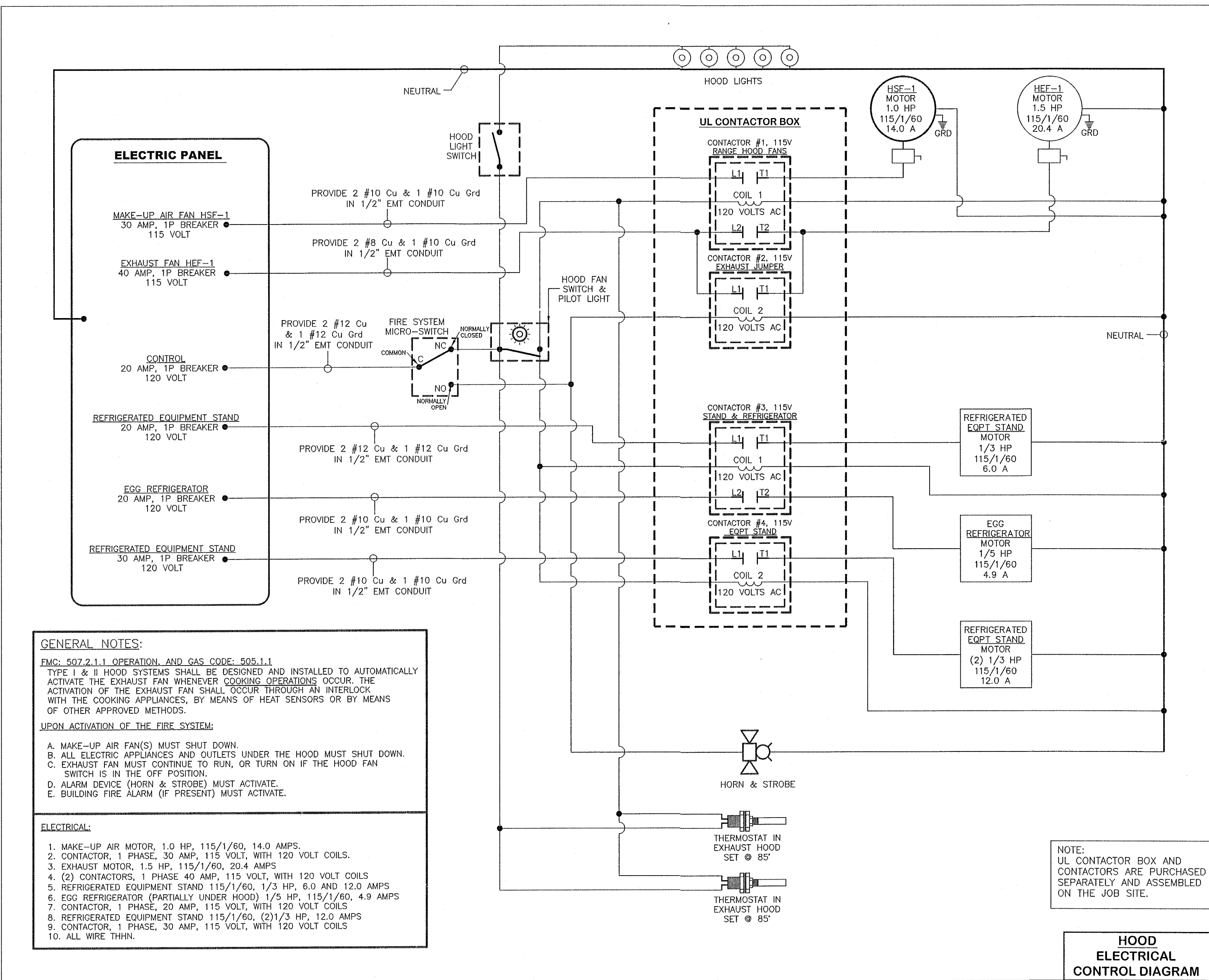

- GENERAL NOTES:**
- FMC: 507.2.1.1 OPERATION AND GAS CODE: 505.1.1
- TYPE I & II HOOD SYSTEMS SHALL BE DESIGNED AND INSTALLED TO AUTOMATICALLY ACTIVATE THE EXHAUST FAN WHENEVER COOKING OPERATIONS OCCUR. THE ACTIVATION OF THE EXHAUST FAN SHALL OCCUR THROUGH AN INTERLOCK WITH THE COOKING APPLIANCES, BY MEANS OF HEAT SENSORS OR BY MEANS OF OTHER APPROVED METHODS.
- UPON ACTIVATION OF THE FIRE SYSTEM:
- A. MAKE-UP AIR FAN(S) MUST SHUT DOWN.
 - B. ALL ELECTRIC APPLIANCES AND OUTLETS UNDER THE HOOD MUST SHUT DOWN.
 - C. EXHAUST FAN MUST CONTINUE TO RUN, OR TURN ON IF THE HOOD FAN SWITCH IS IN THE OFF POSITION.
 - D. ALARM DEVICE (HORN & STROBE) MUST ACTIVATE.
 - E. BUILDING FIRE ALARM (IF PRESENT) MUST ACTIVATE.
- ELECTRICAL:**
1. MAKE-UP AIR MOTOR, 1.0 HP, 115/1/60, 14.0 AMPS.
 2. CONTACTOR, 1 PHASE, 30 AMP, 115 VOLT, WITH 120 VOLT COILS.
 3. EXHAUST MOTOR, 1.5 HP, 115/1/60, 20.4 AMPS
 4. (2) CONTACTORS, 1 PHASE 40 AMP, 115 VOLT, WITH 120 VOLT COILS
 5. REFRIGERATED EQUIPMENT STAND 115/1/60, 1/3 HP, 6.0 AND 12.0 AMPS
 6. EGG REFRIGERATOR (PARTIALLY UNDER HOOD) 1/5 HP, 115/1/60, 4.9 AMPS
 7. CONTACTOR, 1 PHASE, 20 AMP, 115 VOLT, WITH 120 VOLT COILS
 8. REFRIGERATED EQUIPMENT STAND 115/1/60, (2)1/3 HP, 12.0 AMPS
 9. CONTACTOR, 1 PHASE, 30 AMP, 115 VOLT, WITH 120 VOLT COILS
 10. ALL WIRE THIN.



City of Miami Beach
Fire Prevention Division
PLANS APPROVED



BUCHANAN P.E. CONSULTING, INC.
Tel: (954) 590-3900 Fax: (954) 590-2232
email: mepengineers@aol.com
6191 S. ATLANTIC BLVD, SUITE #2
MARGATE, FL 33063

Stamp: MAR-20-2013, RAMA BUCHANAN, P.E., # 48910

DENNY'S RESTAURANT
7140 COLLINS AVENUE
MIAMI BEACH, FL.

Date: 2/27/2013
Drawn: FP
Reviewed: RAB
Job #:

Revisions:

Drawing No.
MECHANICAL
HOOD-2

ANSUL R-102 RESTAURANT FIRE SUPPRESSION SYSTEM (Standard UL 300 Listed)

TANK AND CARTRIDGE REQUIREMENTS

Once the hazard analysis is completed and the total nozzle flow numbers are established, the quantity and size of agent tanks and cartridges needed to supply the nozzles with the proper volumes of agent at the proper flow rates can be determined. For cartridges used in the regulated release mechanism, flow capacities, tank quantities and sizes, and regulated release cartridge options are given in the table below.

Total Flow Numbers*	Quantity and Size of Tanks	Regulated Release Cartridge Options
1 - 5	(1) 1.5 Gallon	LT-20-R
6 - 11	(1) 3.0 Gallon	LT-30-R
11 - 16	(1) 1.5 Gallon	Double
16 - 22	(2) 3.0 Gallon	Double

When one or more regulated actuators are used, the following tank and cartridge combinations apply for each regulated actuator:

Regulated Actuator (Tank(s))	Regulated Actuator Cartridge
(1) 1.5 Gallon	LT-20-R or 101-10
(1) 3.0 Gallon	LT-30-R or 101-20
(1) 1.5 Gallon and (1) 3.0 Gallon	LT-A-101-30 or 101-30** or double tank
(2) 3.0 Gallon	LT-A-101-30 or 101-30** or double tank

* For exceptions to maximum flow numbers, see Distribution Piping Requirements for 1.5 gallon and 3.0 gallon systems in this section.

** The 101-30 cartridge can not be used when (2) two 3.0 gallon tanks are installed together.

For higher total flow numbers (23 to 110), multiple cartridges and regulated actuators are required as shown in the System Selection Guide in Section IX - Appendix.

ACTUATION AND EXPELLANT GAS LINE REQUIREMENTS

This section contains the guidelines for installing the actuation and expellant gas lines between the regulated release mechanism regulator, each regulated actuator regulator, and each agent tank. These limitations should be considered when selecting the component mounting locations.

Actuation Gas Line - 6 to 8" Tanks Maximum

* 8" Tank maximum reflects the utilization of 3 tank regulated actuators.

1. Use only 1/4 in. Schedule 40 black iron, hot-dipped galvanized, chrome-plated, or stainless steel pipe and fittings.
2. The actuation gas line piping is installed from the regulated release mechanism to each regulated actuator connected within the system. The total length of the actuation gas line from the regulated release assembly to the regulated actuator assembly(ies) must not exceed 20 ft. (6 m) when using an LT-20-R, an LT-30-R nitrogen cartridge, or a 101-10 or a 101-20 carbon dioxide cartridge. See Figure 51.

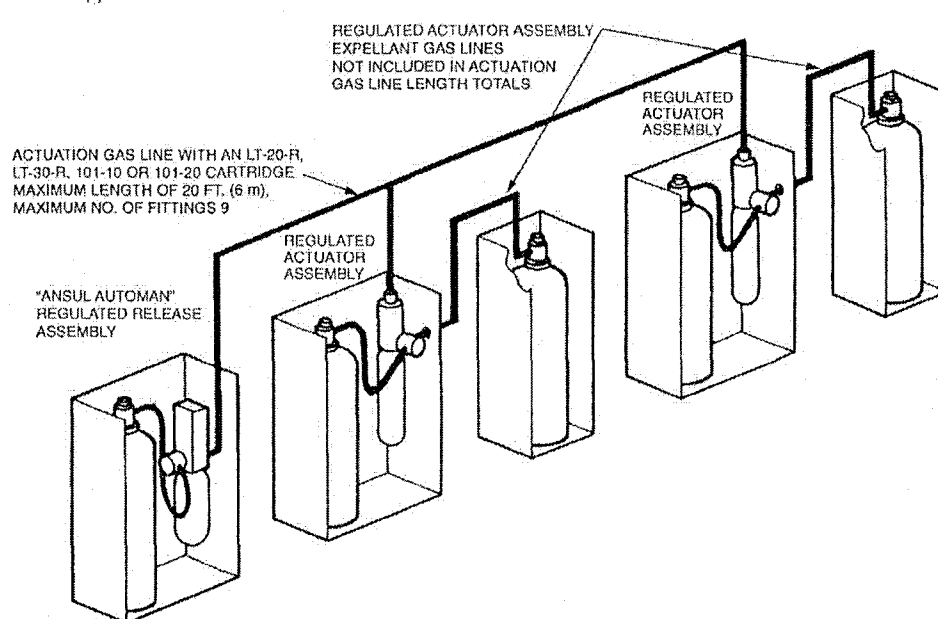

ANSUL R-102 NOZZLE APPLICATION CHART

Hazard	Maximum Nozzle Dimension	Minimum Nozzle Quantity	Nozzle Heights	Nozzle Part No.	Nozzle Tip Stamping - Flow No.	Number of Nozzles	Number of Flow Points
Duct or Transition (Single Nozzle)	Length - Unlimited Perimeter - 50 in. Diameter - 16 in.	1	-	430912	1W	2	2
Duct or Transition (Single Nozzle)	Length - Unlimited Perimeter - 100 in. Diameter - 31-7/8 in.	1	-	419337	2W		
Plenum (Horizontal Protection)	Length - 10 ft.	1	-	419335	1N	2	2
Fryer (Split or non-split vat)	Maximum Size (without drip board) 15 in. x 14 in. High Proximity Medium proximity	1	27 - 47 in. 20 - 27 in.	419339 419340	230 245		
Fryer (Non-Split Vat Only)	Maximum Size (with drip board) 21 in. x 14 in. High Proximity Fry pot must not exceed 15 in. x 14 in.	1	27 - 47 in.	419339	230	3	6
Range	Longest Side 28 in. Area - 336 sq. in.	1	40 - 48 in. W/ Backshelf	419333	1F		
Range	Longest Side (High Proximity) 32 in. Area - 768 sq. in.	1	40 - 50 in.	419340	245	1	2
Range	Longest Side (Medium Proximity) 28 in. Area - 672 sq. in.	1	30 - 40 in.	419341	260		
Griddle	Longest Side (High Proximity) 30" Area - 720 sq. in.	1	30 - 50 in.	419342	290		
Griddle	Longest Side (High Proximity) 36" Area - 1080 sq. in.	1	35 - 40 in.	419335	1N	4	4
Gas-Radiant Char-Broiler	Longest Side - 36 in. Area - 864 sq. in.	1	15 - 40 in.	419335/417332	1N/1NSS		
Salamander Broiler	Length - 32.5 in. Width - 30 in.	2	-	419334	1/2N		

TOTAL FLOW POINTS USED 16

MAXIMUM FLOW POINTS ALLOWED 16

Distribution Piping Requirements - 3.0 Gallon System #1

Requirements	Supply Line	Duct Branch Line	Plenum Branch Line	Appliance Branch Line
Pipe Size	3/8 in.	3/8 in.	3/8 in.	3/8 in.
Maximum Length	40 ft. (12.2 m)	8 ft. (2.4 m)	4 ft. (1.2 m)	12 ft. (3.7 m)
Maximum Rise	6 ft. (1.8 m)	4 ft. (1.2 m)	2 ft. (.6 m)	2 ft. (.6 m)
Maximum 90° Elbows	9	4	4	6
Maximum Tees	1	2	2	4
Maximum Flow Numbers	11*	4	2	4
Total Pipe Used	21.75 ft.	2.5 ft.	3 ft.	8.5 ft.

Distribution Piping Requirements - 1.5 Gallon System #2

Requirements	Supply	Duct Branch Line	Plenum Branch Line	Appliance Branch Line
Pipe Size	3/8 in.	3/8 in.	3/8 in.	3/8 in.
Maximum Length	40 ft. (12.2 m)	6 ft. (1.8 m)	4 ft. (1.2 m)	10 ft. (3 m)
Maximum Rise	6 ft. (1.8 m)	4 ft. (1.2 m)	2 ft. (.6 m)	2 ft. (.6 m)
Maximum 90° Elbow	9	4	4	6
Maximum Tees	1	1	2	3
Maximum Flow Numbers	5*	2	2	3
Total Pipe Used	13.5 ft.	- 0 -	- 0 -	9.5 ft.

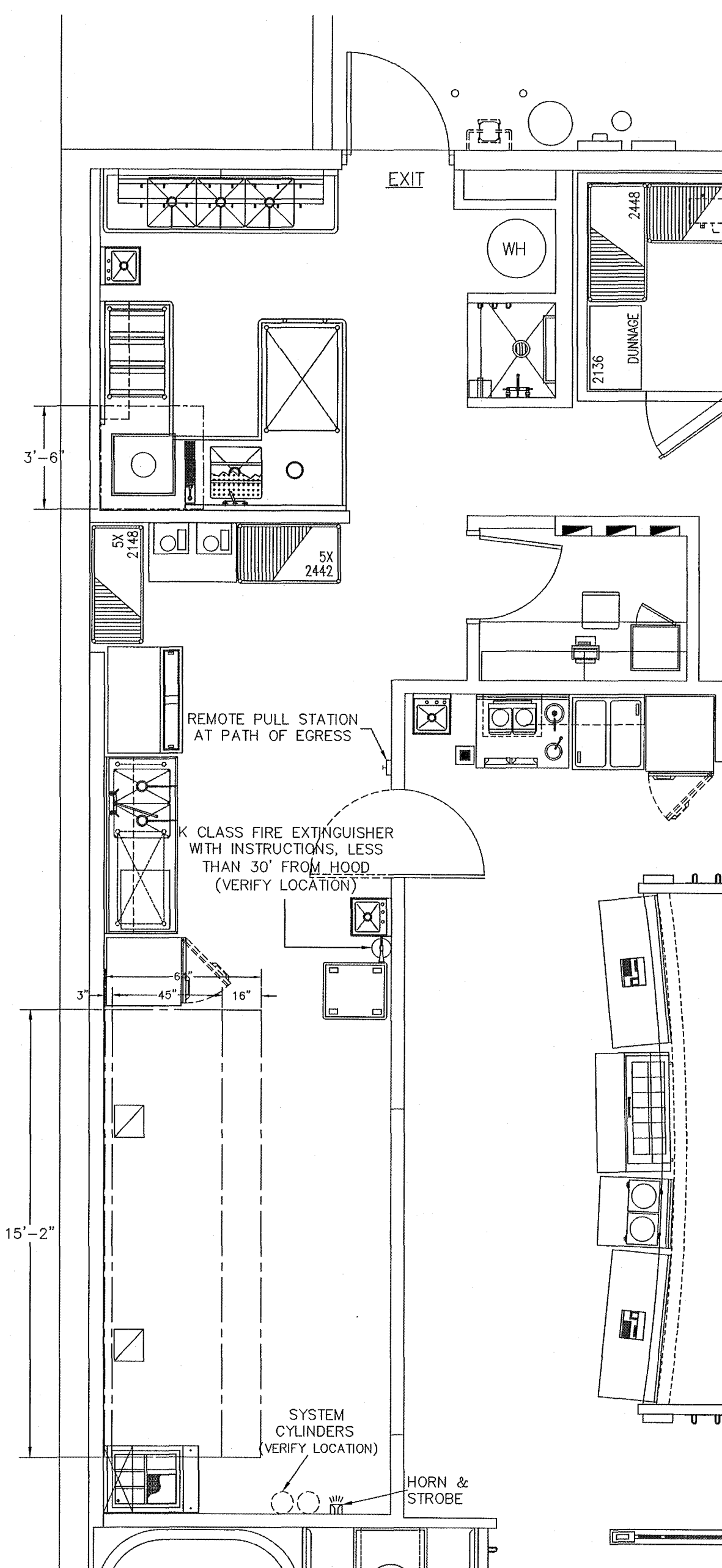

PARTIAL FLOOR PLAN KITCHEN HOOD

1/4" = 1'-0"

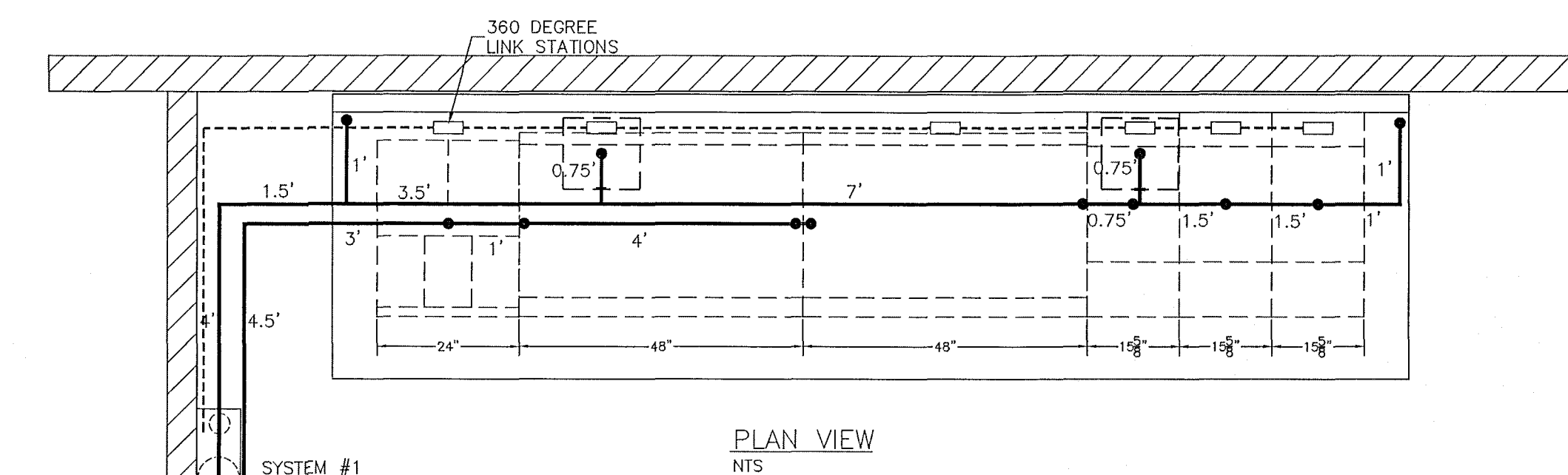

PLAN VIEW NTS

SYSTEM COMPONENTS SHOWN HERE FOR CLARITY

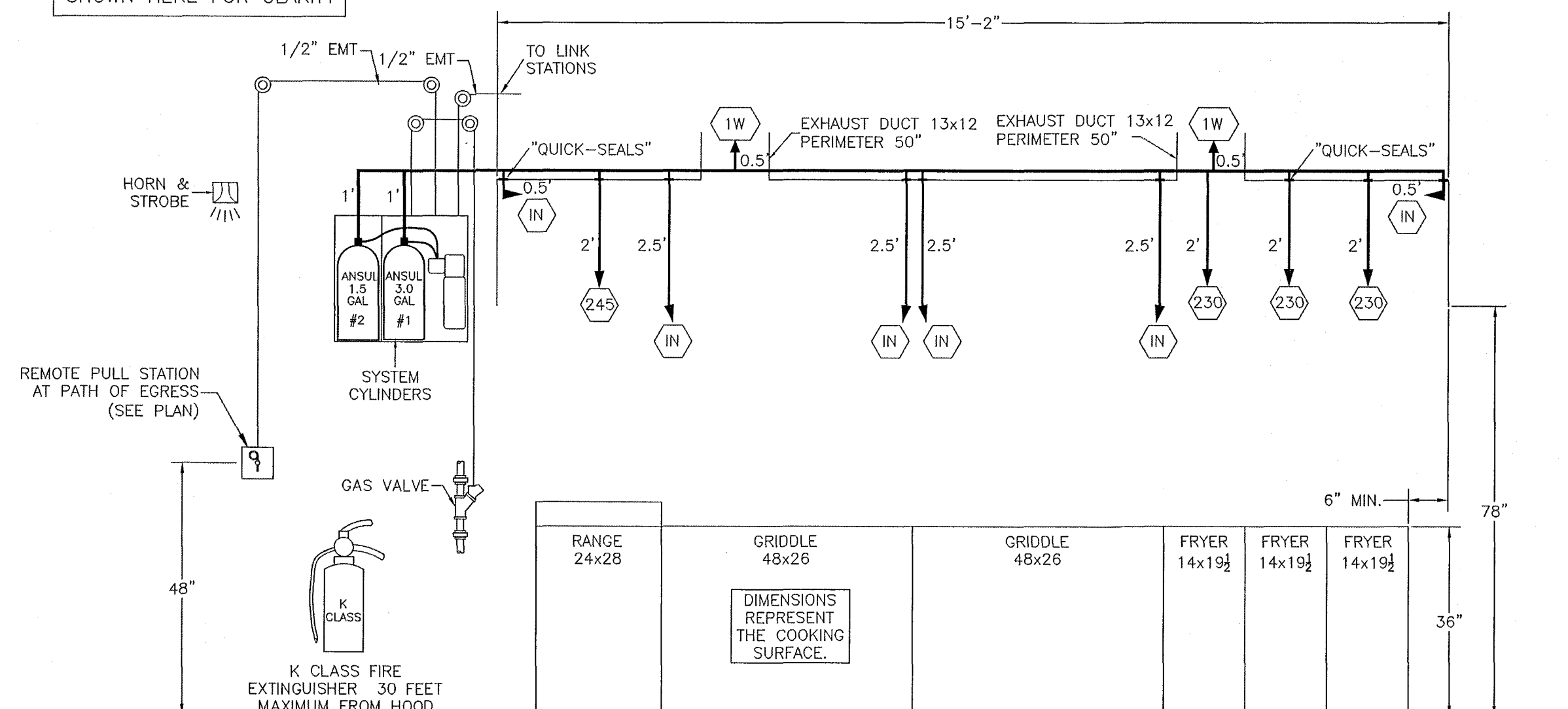

FRONT VIEW

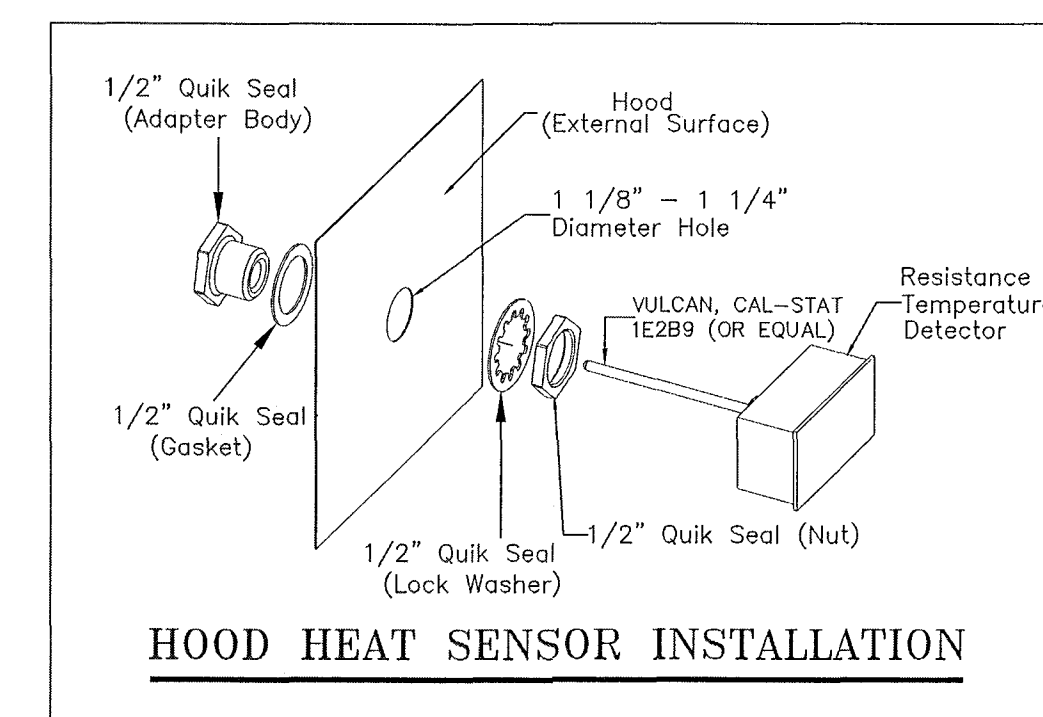

HOOD HEAT SENSOR INSTALLATION

GENERAL NOTES:

1. Systems comply with UL 300.
2. Systems comply with NFPA 17, 17A and 96.
3. All pipe run in 1/2" black iron.
4. All changes in direction of conduit shall be made with corner pulleys.
5. Upon activation of the fire system:
 - A. Make-up air fan(s) must shut down.
 - B. All electric appliances and outlets under the hood must shut down.
 - C. Exhaust fan must continue to run, or turn on if control switch is in the off position.
 - D. Alarm device (horn & strobe) must activate.
 - E. The building does not have a fire alarm.
 - F. Gas supply must shut off.

SYSTEM COMPLIANCE NOTES NFPA 17A 2009 EDITION

- 4.5.2 - All piping and fittings are black iron.
- 5.1.5 - If applicable, two or more hazards protected by some system or simultaneously operated systems.
- 5.2.1.6 - Manual actuator provided.
- 5.2.1.7 - All operating devices protected.
- 5.2.1.8 - Audible and/or visual indicator provided.
- 5.2.1.10 - Manual pull located at path of egress.
- 5.4.5 - Tanks accessible for service.
- 5.6.1.7 - All penetrations sealed by UL listed device.
- 6.1.1.(2) - Installation conforms to NFPA 17A-2009.
- 6.1.1.(3) - All equipment listed by manufacturer.
- 6.1.1.(4) - Auxiliary devices acceptable to AHJ and manufacturer.
- 6.1.1.(5) - Balloon test per manufacturer.
- 6.1.1.(6) - Hazard protected (see plan).
- 6.3.1 - Plans suitably dimensioned.
- 6.3.2 - Plans detailed (see plan).
- 6.3.3 - See piping allowances.
- 6.3.4 - See floor plan.

City of Miami Beach
Fire Prevention Division
PLANS APPROVED

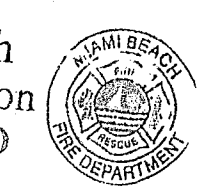

05/17/13

BUCHANAN P.E. CONSULTING, INC.
6191 W. ATLANTIC BLVD., SUITE #2
MARGATE, FL 33063
Tel: (954) 590-5300 Fax: (954) 590-2232
see email: bupengh@bucan.com

APR 2 2013
BUCHANAN P.E. #40916

DENNY'S RESTAURANT
7140 COLLINS AVENUE
MIAMI BEACH, FL.

Date: 2/27/2013
Drawn: FP
Reviewed: RAB
Job #:

Revisions:
4/5/2013
Fire review comment

Drawing No.
MECHANICAL
HOOD-4

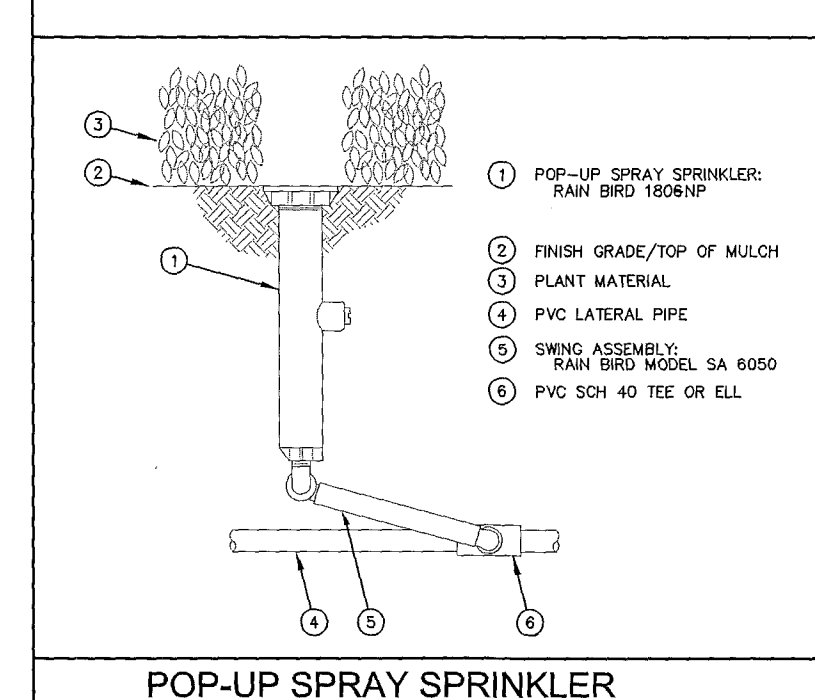
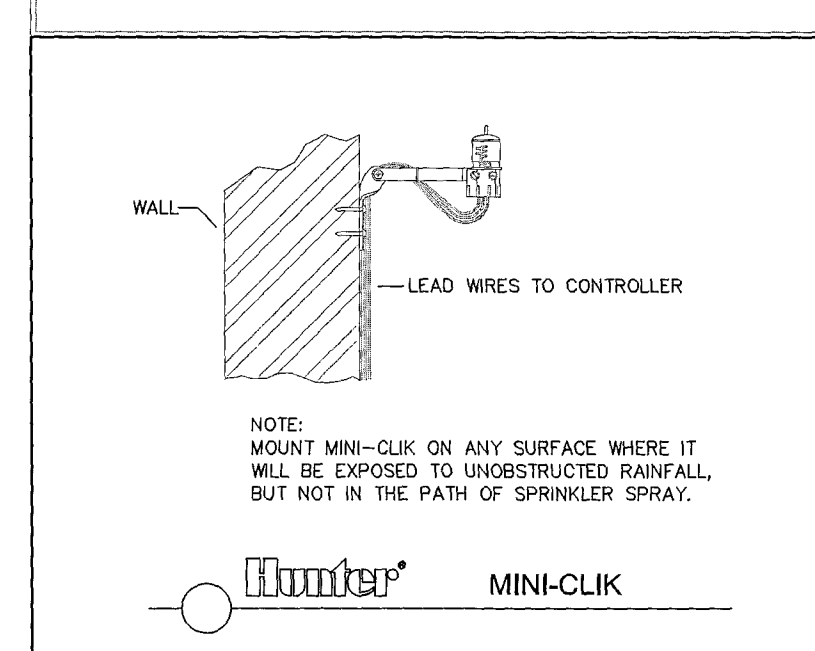
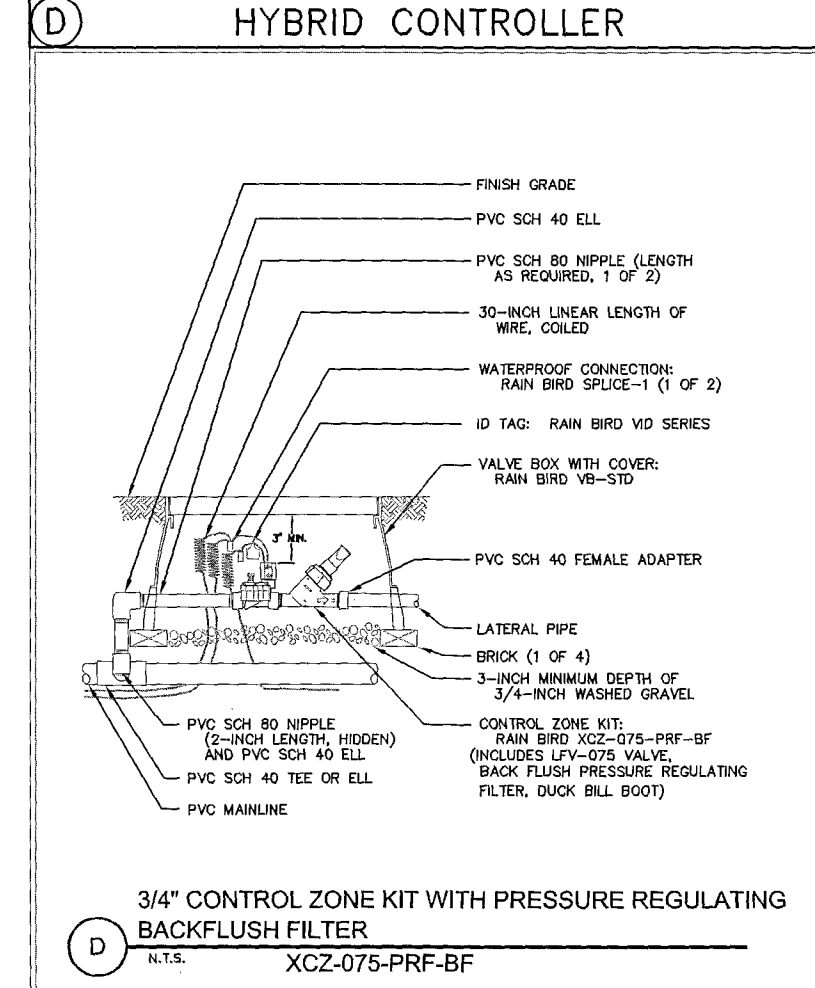
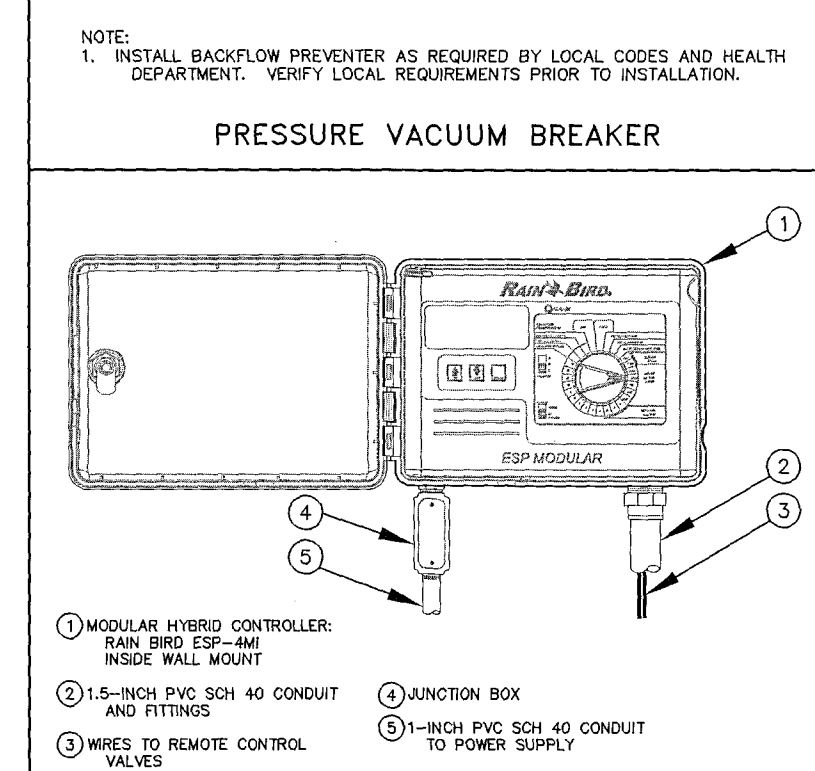
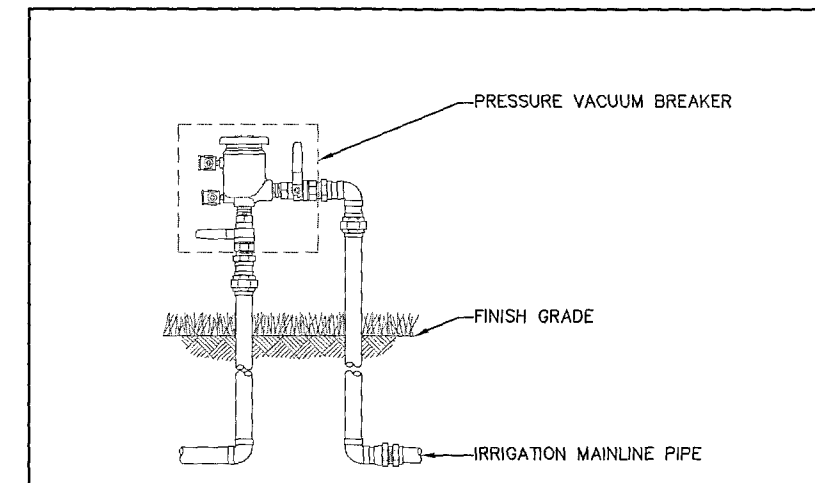
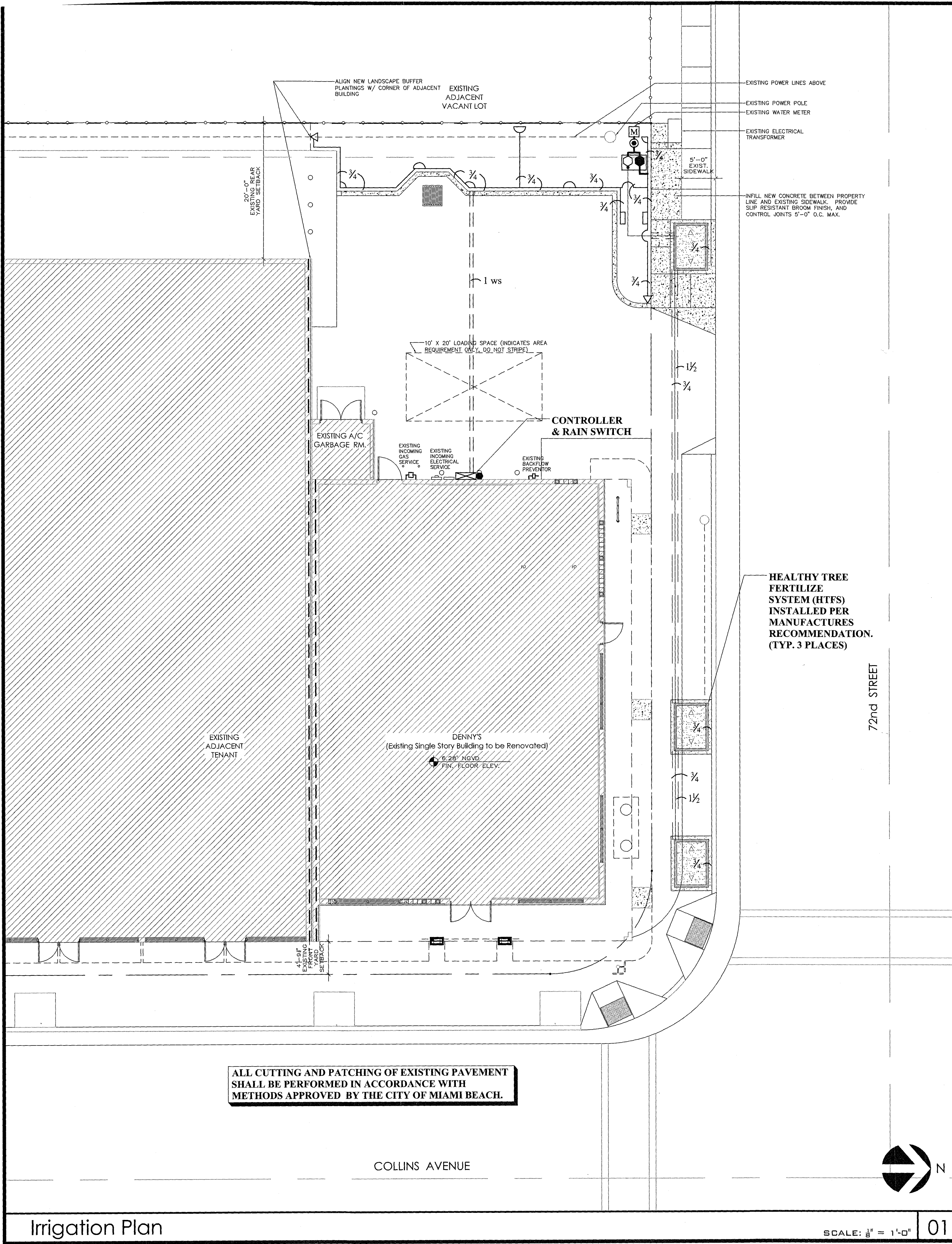

- ### GENERAL IRRIGATION NOTES
- This design is diagrammatic. All piping, valves, etc., shown within paved areas or outside property lines is for design clarification only and shall be installed in landscaped areas within the property boundaries where possible. No irrigation equipment may be installed outside property lines unless otherwise directed.
 - This system has been designed to conform with the requirements of the applicable codes. Should any conflict exist, the requirements of the codes shall prevail.
 - All sprinkler equipment not otherwise detailed or specified shall be installed as per the manufacturer's recommendations and specifications.
 - Pipe sizes shall conform to those shown on the drawings. No substitutions of smaller pipe sizes shall be permitted, but substitutions of the larger sizes may be approved. All damaged and rejected pipe shall be removed from the site at the time of said rejection.
 - It is the responsibility of the Irrigation Contractor to familiarize himself with all grade differences, location of walls, retaining walls, structures and utilities. The Irrigation Contractor shall repair or replace all items damaged by his work. He shall coordinate his work with other contractors for the location and installation of pipe sleeves and laterals through walls, under roadways and paving, etc. The Irrigation Contractor shall also familiarize himself with the landscape plan and coordinate the installation with the Landscape Contractor.
 - Do not willfully install the sprinkler system as shown on the drawings when it is obvious in the field that unknown obstructions, grade differences or differences in the area dimensions exist that might not have been considered in the engineering. Such obstructions or differences should be brought to the attention of the owner's authorized representative. In the event this notification is not performed, the Irrigation Contractor shall assume full responsibility for any changes necessary.
 - The Irrigation Contractor shall flush and adjust all sprinkler heads and valves for optimum coverage with no overspray on to walks, streets, walls, etc. To eliminate overspray, low angle and variable arc nozzles may be substituted for standard spray nozzles.
 - All pipe and wire installed beneath paving shall be sleeved in Schedule 40 PVC pipe.
 - All threaded PVC joints shall be made using Schedule 80 PVC nipple stubs and solvent weld couplings. No threaded adapters will be allowed. All other PVC joints shall be of the same type as the specified pipe, i.e., 'O' ring or solvent weld.
 - All above ground piping shall be schedule 40PVC, unless otherwise specified.
 - All sprinkler heads with flow rates of 7 GPM or less shall be mounted on flex type swing joints. Flex type pipe shall be used for swing joints only and not lateral lines. All sprinkler heads with flow rates greater than 7 GPM shall be mounted on PVC swing joints of the same size as the sprinkler head inlet.
 - Unless otherwise specified shrub type heads may be substituted for 4" (or less) pop-up heads as landscaping dictates. Riser extenders may be used on pop-up heads. All shrub risers shall be Schedule 40 PVC and painted flat or satin black. Riser shall be supported with rebar or angle iron secured by stainless steel clamps.
 - This system has been designed to provide a 100% coverage with 100% overlap. All water used for irrigation shall be rust free. If a chemical injection system is used in a well water system, the well shall be protected in accordance with Florida state law.

LEGEND

Symbol	Manufacturer	Part No.	Description
M		1"	Existing water meter.
W	Watts	600 Series	1" pressure vacuum breaker.
R	Rain Bird	ESP-4M	Controller-mount at location shown or as directed.
H	Hunter	Mini-Click II	Rain switch-mount at location shown or as directed.
S	Rain Bird	XCZ-075-PRF-BF	3/4" solenoid valve with valve box.
D	Rain Bird	075-DVF	3/4" solenoid valve with valve box.
P		Schedule 40	PVC pipe.
S		Schedule 40	PVC sleeves.
U		14AWG Type UF	Direct burial irrigation wire.
HTFS	U.S. Foundry	HTFS	Healthy Tree Fertilize System (See Detail)

SPRINKLER HEAD SCHEDULE

Symbol	Rain Bird Part No.	Type	PSI	GPM	Rad.
1806-12Q	1806-12Q	6" pop-up spray	30	.65	12'
1806-12T	1806-12T	6" pop-up spray	30	.87	12'
1806-12H	1806-12H	6" pop-up spray	30	1.30	12'
1806-15EST	1806-15EST	6" pop-up spray	30	.61	4' X 15'
1806-15SST	1806-15SST	6" pop-up spray	30	1.21	4' X 30'

SPRINKLER ZONE SUMMARY

Zone No.	Head Type	GPM	Valve Size
1	Drip	2	3/4"
2	Spray	10	3/4"

Total head count: 10 Sprays

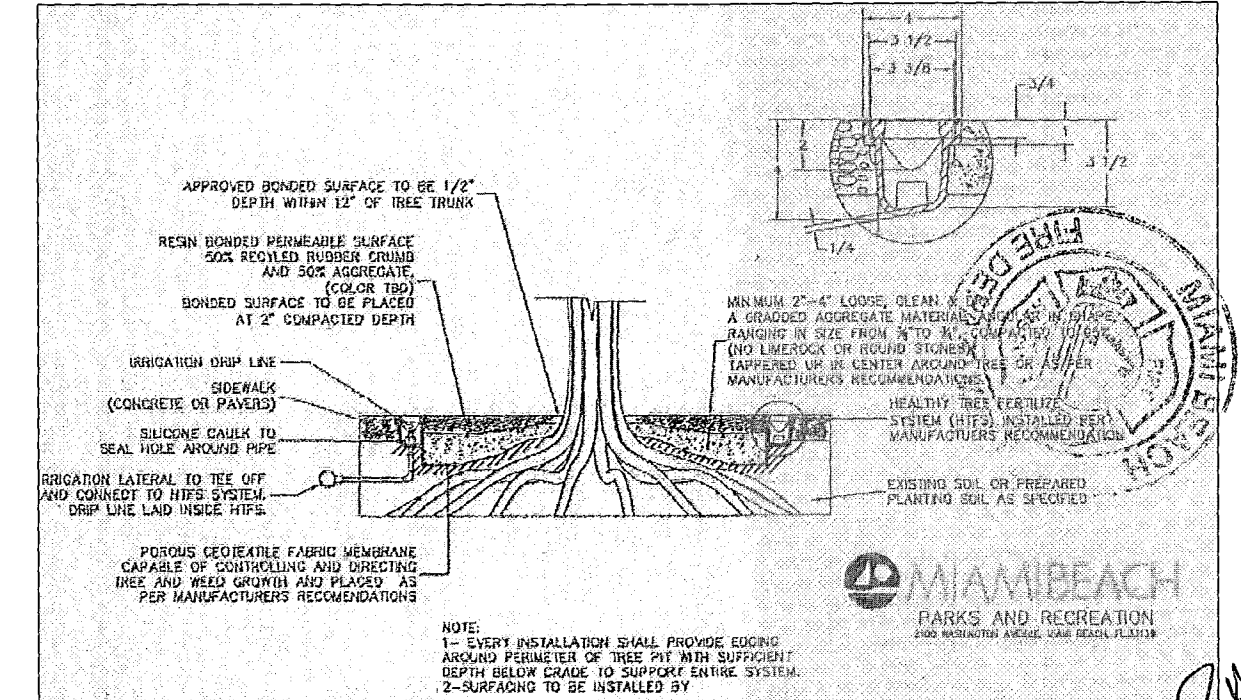

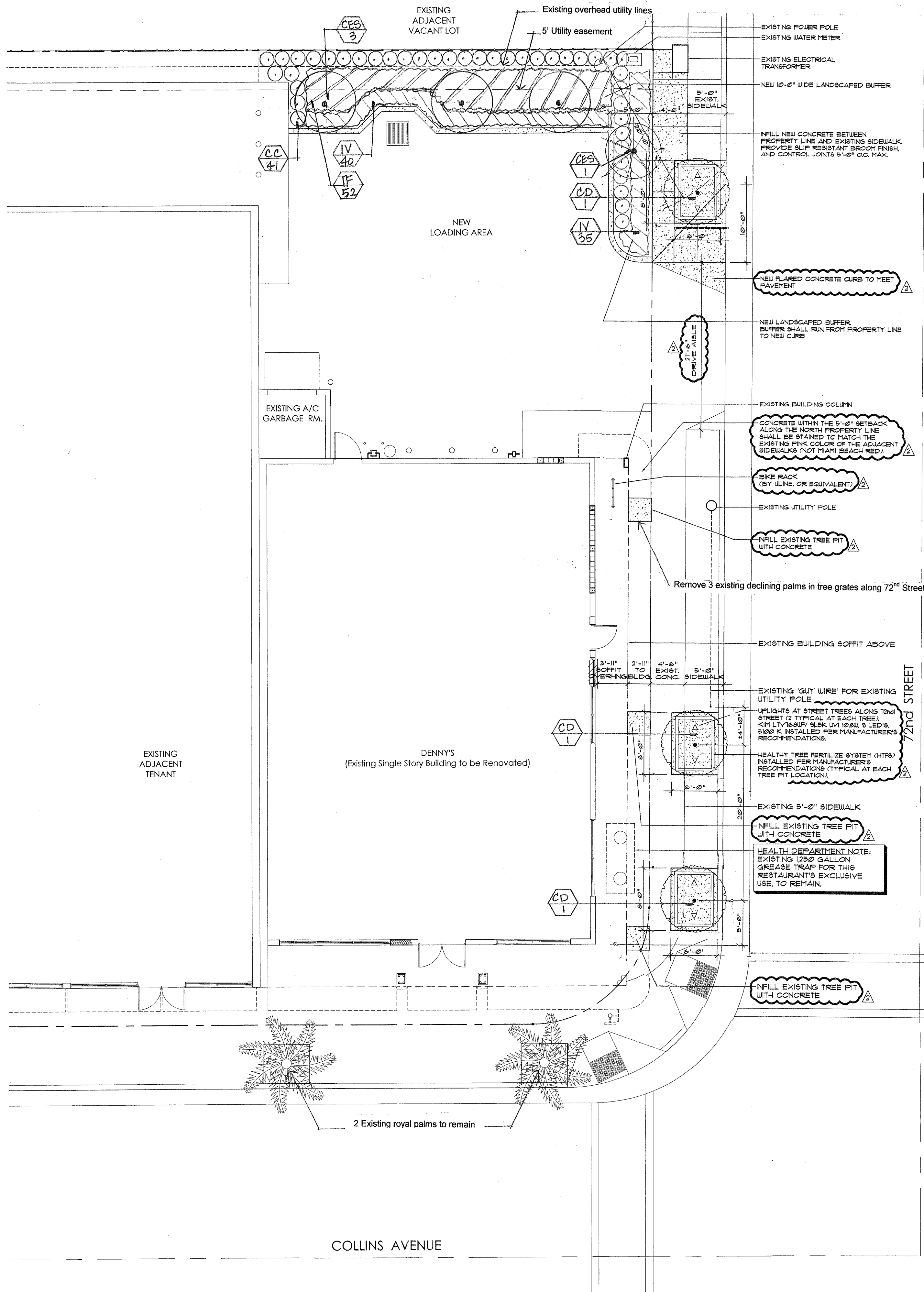

Plant List				
Sym	Qty	Botanical/ Common Name	Size	Native
CES	4	Conocarpus erectus series/ Silver Buttonwood	12' Ht x 5' Spr, 2" dbh, single trunk	yes
CD	3	Coccoloba diversifolia/ Pigeon Plum	14' Ht x 7' Spr, 6" CT, 2" dbh	yes
CC	41	Capparis cynophallophora	24" x 24", 24" O.C.	yes
TF	52	Tripsacum floridanum/ Florida Gamma Grass	24" x 24", 24" O.C.	yes
IV	75	Ilex vomitoria 'Stokes Dwarf'/ Ilex	14" x 14", 12" O.C.	yes
Mulch		Shredded Eucalyptus, recycled or sterilized Melaleuca mulch		

- General Notes:**
- All plant material shall be Florida No. 1 or better as given in the current Grades and Standards for Nursery Plants, Edition 2001, Florida Department of Agriculture and Consumer Services, Division of Plant Industry.
 - All plant materials shall be subject to inspection and approval by the Landscape Architect at place of growth and upon delivery for conformity to specification.
 - All plants shall be true to species and variety and shall conform to measurements specified. All substitutions shall be submitted to the City and Landscape Architect for final approval.
 - All plants shall be exceptionally heavy, symmetrical, tight knit and so trained in appearance as to be superior to form, branching and symmetry.
 - Contractor shall notify S.U.N.S.H.I.N.E. (1-800-432-4770) for locations of existing utility lines 48 hours prior to beginning work. Contractor shall verify location of all utility lines and easements prior to commencing any work. Excavation in the vicinity of underground utilities shall be undertaken with care and by hand, if necessary. The Contractor bears full responsibility for this work and disruption or damage to utilities shall be repaired immediately at no expense to Owner.
 - Grade B+, shredded sterilized Melaleuca or Eucalyptus mulch shall be used in all mass planting beds and for individual tree pits. All trees shall have a mulch ring with a depth of 3" and a diameter of 3'-4' around their base. All mulch shall be kept 4" from base of all plant material. Mulch beds shall be a minimum of 12" wider than plants measured from outside edge of foliage.
 - All trees and shrubs shall be backfilled with a suitable planting soil consisting of 50 percent sand and 50 percent approved compost. All plant materials shall be planted with a minimum of 6 to 18 inches of planting soil around the root ball. Refer to planting details. Planting soil to be backfilled into plant pits by washing in. Planting beds shall be free from road, pea, egg or colored rock, building materials, debris, weeds, noxious pests and disease.
 - All trees shall be warranted by the Contractor and will be healthy and in flourishing condition of active growth one year from date of final acceptance.
 - All shrubs, groundcovers, vines and sod shall be fully warranted for 90 days under same condition as above.
 - All synthetic burlap, synthetic string or cords or wire baskets shall be removed before any trees are planted. All synthetic tape shall be removed or tucked into the planting hole before trees are backfilled. Planting soil to be backfilled into pits by washing in.
 - All trees, palms and other plants shall be planted with the top of their rootballs no deeper than the final grade surrounding the planting area.
 - In areas where paved surfaces about sod or mulch, the final level of both surfaces should be even.
 - All planting shall be installed with fertilizer at time of planting.
 - All planting shall be installed in a sound, workmanlike manner and according to good planting procedures. Installation shall include watering, weeding, fertilizing, mulching, selective pruning and removal of refuse and debris on a regular basis so as to present a neat and well kept appearance at all times.
 - All landscape and sod areas shall have an automatic irrigation system installed. Coverage should be 100% with 50% minimum overlap using rust free water to all landscape and sod areas. Spray upon public sidewalks, streets and adjacent properties should be minimized. Sodded areas and shrub/ groundcover beds should be on separate irrigation zones for a more efficient system. Irrigation system shall be installed with a rainswitch device.
 - All landscape and irrigation shall be installed in compliance with all local codes.
 - The plan shall take precedence over the plant list, should there be any discrepancy between the two.

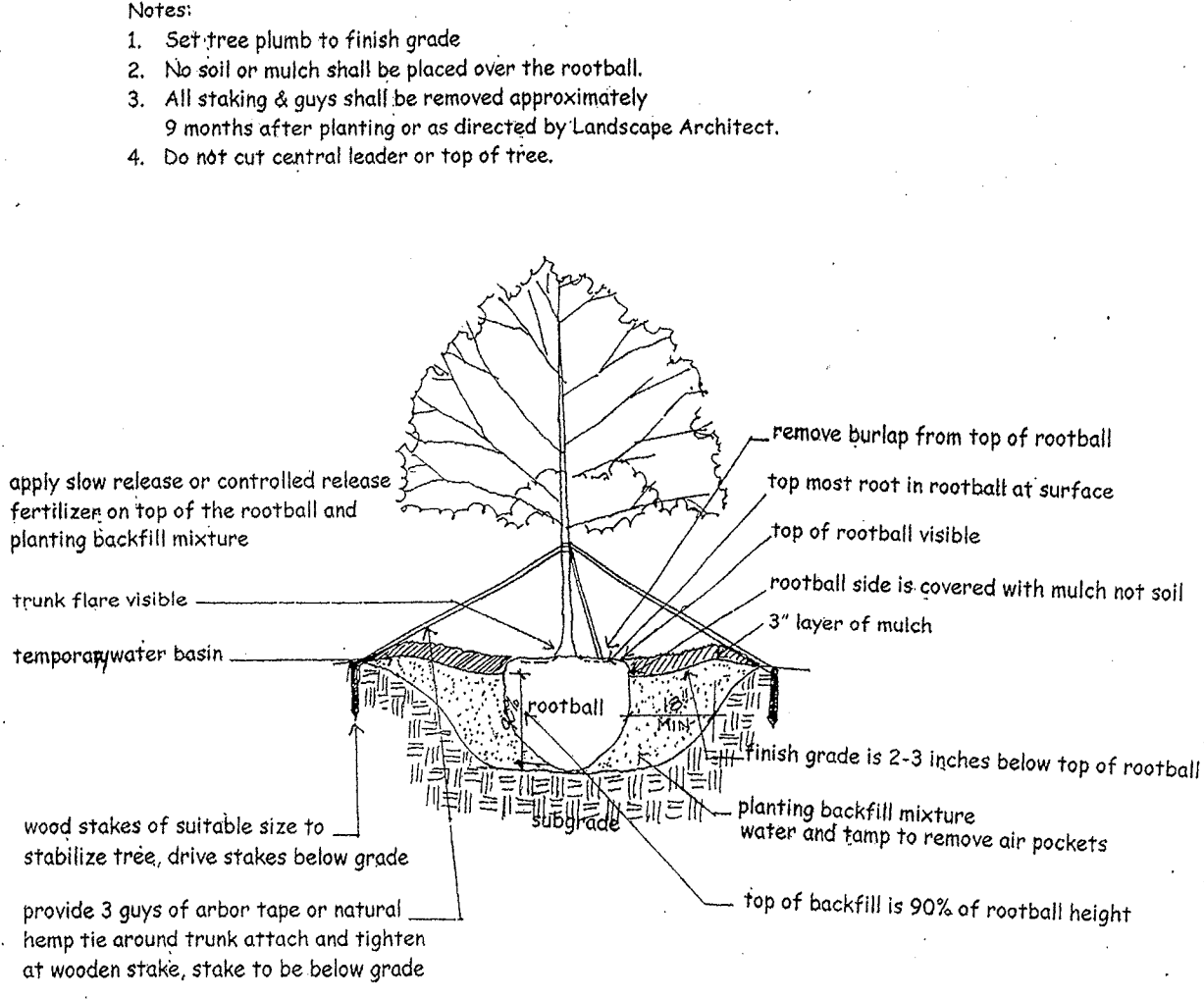

TREE PLANTING & STAKING DETAIL
NTS

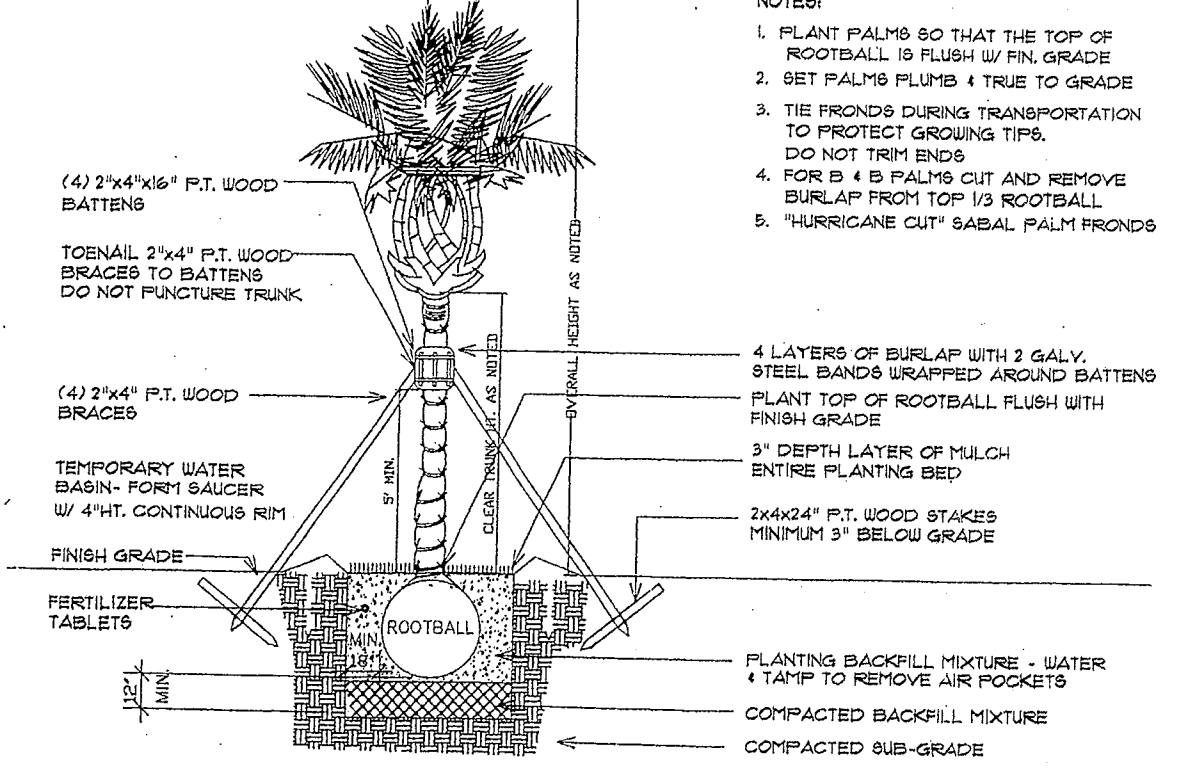

PALM PLANTING DETAIL
NTS

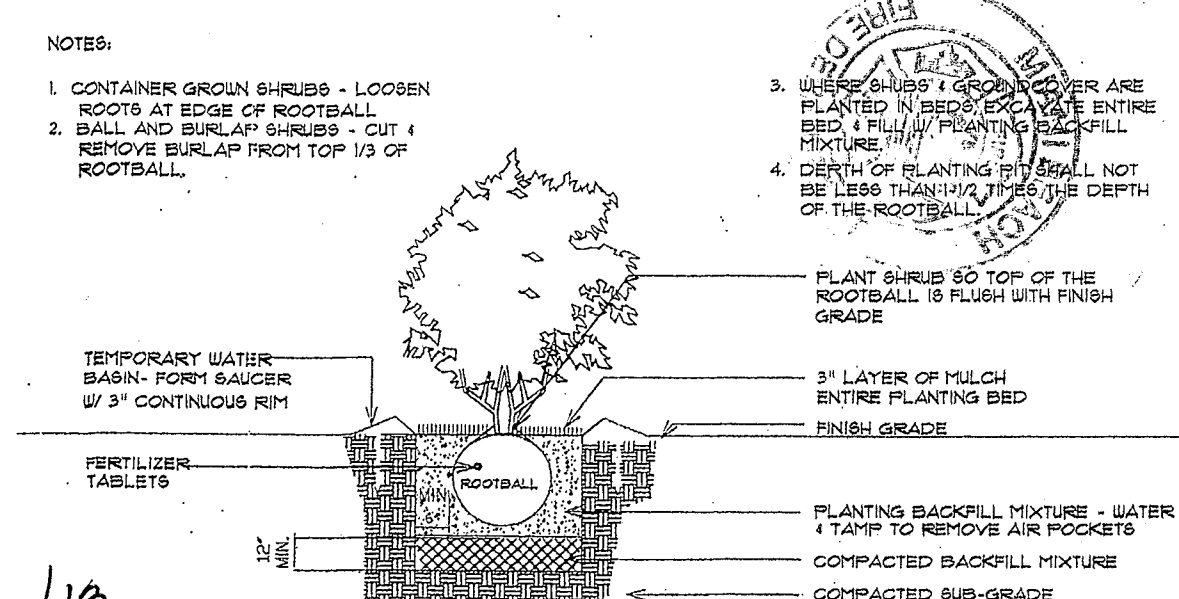

SHRUB PLANTING DETAIL
NTS

PROFESSIONAL SEAL
Kimberly Moyer, RLA
Landscape Architecture
(954) 492-9609
Lic. No. #LA0000952

Ron Fairchild ARCHITECT

PHONE: 954-547-4685
FAX: 954-775-4793
EMAIL: FAIRCHILDARCH@GMAIL.COM

COPYRIGHT © 2013 RON FAIRCHILD. THIS DOCUMENT, DESIGN, OR PARTS THEREOF MAY NOT BE REPRODUCED IN ANY FORM WITHOUT WRITTEN CONSENT FROM THE ARCHITECT.

Renovation for:
Denny's at Collins Avenue
7140 Collins Avenue
Miami Beach, Florida, 33141 - 3212

DRAWING REVISION DATES:	
3/4/13	

LANDSCAPE PLAN

SHEET
L-1
PROJECT: 12008
DATE: 10-19-12
A-1.1 SITE PLAN (DENNY'S AT COLLINS AVE)

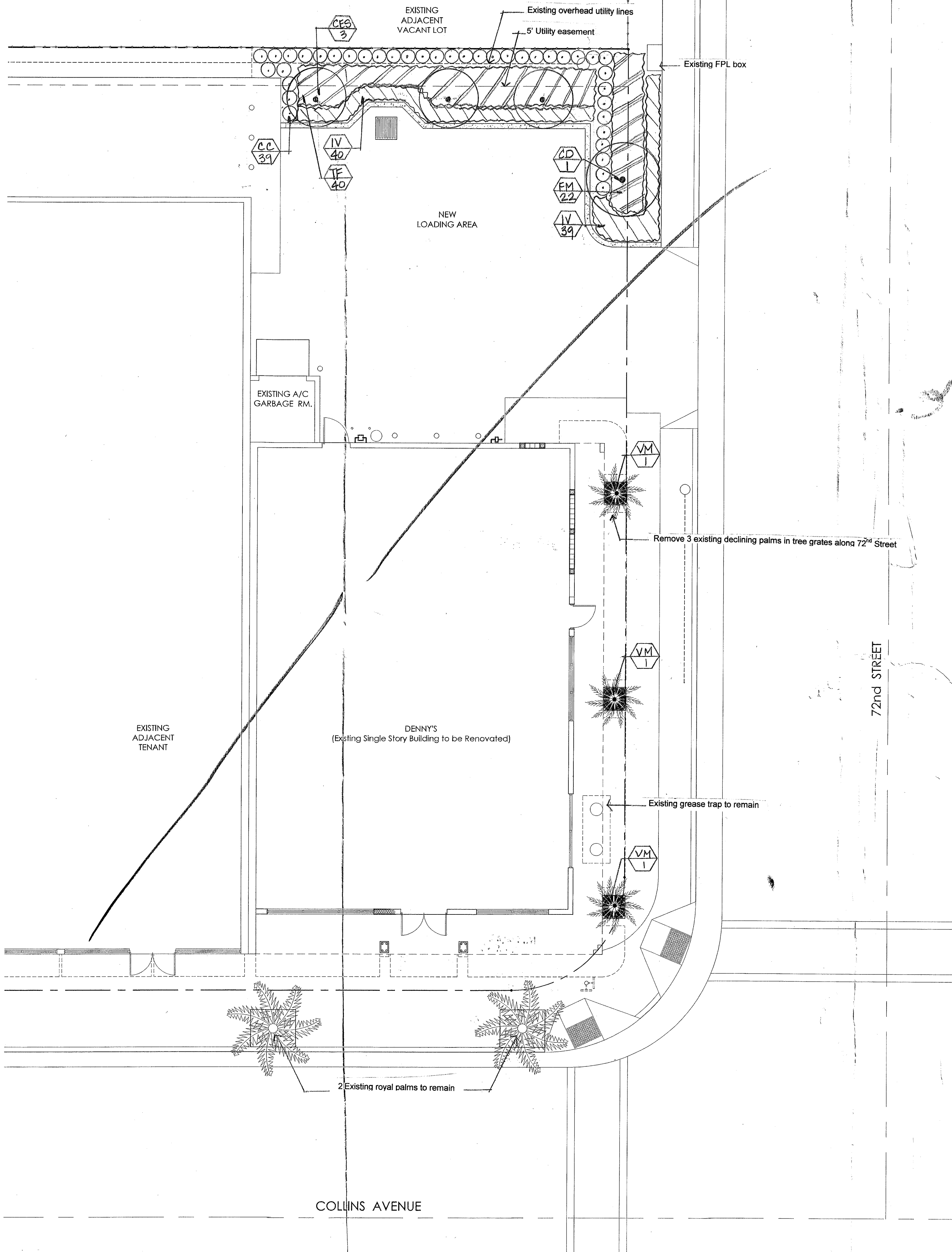

Plant List				
Sym	Qty	Botanical/ Common Name	Size	Native
CES 3		Conocarpus erectus series/ Silver Buttonwood	12' Ht x 5' Spr, 2" dbh, single trunk	yes
CD 1		Coccoloba diversifolia/ Pigeon Plum	14' Ht x 7' Spr, 6 CT, 2" dbh	yes
VM 3		Veitchia montgomeryana/ Montgomery Palm	14' CT, matched	no
CC 39		Capparis cynophallophora	24" x 24", 24" O.C.	yes
TF 40		Tripsacum floridana/ Florida Gamma Grass	24" x 24", 24" O.C.	yes
IV 79		Ilex vomitoria 'Stokes Dwarf'/ Ilex	14" x 14", 12" O.C.	yes
FM 22		Ficus microcarpa 'Green Island'/ Green Island	14" x 14", 24" O.C.	no
Mulch		Shredded Eucalyptus, recycled or sterilized Melaleuca mulch		

- General Notes:**
- All plant material shall be Florida No. 1 or better as given in the current Grades and Standards for Nursery Plants, Edition 2001, Florida Department of Agriculture and Consumer Services, Division of Plant Industry.
 - All plant materials shall be subject to inspection and approval by the Landscape Architect at place of growth and upon delivery for conformity to specification.
 - All plants shall be true to species and variety and shall conform to measurements specified. All substitutions shall be submitted to the City and Landscape Architect for final approval.
 - All plants shall be exceptionally heavy, symmetrical, tight knit and so trained in appearance as to be superior to form, branching and symmetry.
 - Contractor shall notify S.U.N.S.H.I.N.E. (1-800-432-4770) for locations of existing utility lines 48 hours prior to beginning work. Contractor shall verify location of all utility lines and easements prior to commencing any work. Excavation in the vicinity of underground utilities shall be undertaken with care and by hand, if necessary. The Contractor bears full responsibility for this work and disruption or damage to utilities shall be repaired immediately at no expense to Owner.
 - Grade B+ shredded sterilized Melaleuca or Eucalyptus mulch shall be used in all mass planting beds and for individual tree pits. All trees shall have a mulch ring with a depth of 3" and a diameter of 3'4" around their base. All mulch shall be kept 4" from base of all plant material. Mulch beds shall be a minimum of 12" wider than plants measured from outside edge of foliage.
 - All trees and shrubs shall be backfilled with a suitable planting soil consisting of 50 percent sand and 50 percent approved compost. All plant materials shall be planted with a minimum of 6 to 18 inches of planting soil around the root ball. Refer to planting details. Planting soil to be backfilled into plant pits by washing in. Planting beds shall be free from road, pea, egg or colored rock, building materials, debris, weeds, noxious pests and disease.
 - All trees shall be warranted by the Contractor and will be healthy and in flourishing condition of active growth one year from date of final acceptance.
 - All shrubs, groundcovers, vines and sod shall be fully warranted for 90 days under same condition as above.
 - All synthetic burlap, synthetic string or cords or wire baskets shall be removed before any trees are planted. All synthetic tape shall be removed from trunks, branches, etc before inspection. The top 1/3 of any natural burlap shall be removed or tucked into the planting hole before trees are backfilled. Planting soil to be backfilled into pits by washing in.
 - All trees, palms and other plants shall be planted with the top of their rootballs no deeper than the final grade surrounding the planting area.
 - In areas where paved surfaces abut sod or mulch, the final level of both surfaces should be even.
 - All planting shall be installed with fertilizer at time of planting.
 - All planting shall be installed in a sound, workmanlike manner and according to good planting procedures. Installation shall include watering, weeding, fertilizing, mulching, selective pruning and removal of refuse and debris on a regular basis so as to present a neat and well kept appearance at all times.
 - All landscape and sod areas shall have an automatic irrigation system installed. Coverage should be 100% with 50% minimum overlap using rust free water to all landscape and sod areas. Spray upon public sidewalks, streets and adjacent properties should be minimized. Sodded areas and shrub/ groundcover beds should be on separate irrigation zones for a more efficient system. Irrigation system shall be installed with a rainswitch device.
 - All landscape and irrigation shall be installed in compliance with all local codes.
 - The plan shall take precedence over the plant list, should there be any discrepancy between the two.

- Notes:**
- Set tree plumb to finish grade.
 - No soil or mulch shall be placed over the rootball.
 - All staking & guys shall be removed approximately 9 months after planting or as directed by Landscape Architect.
 - Do not cut central leader or top of tree.

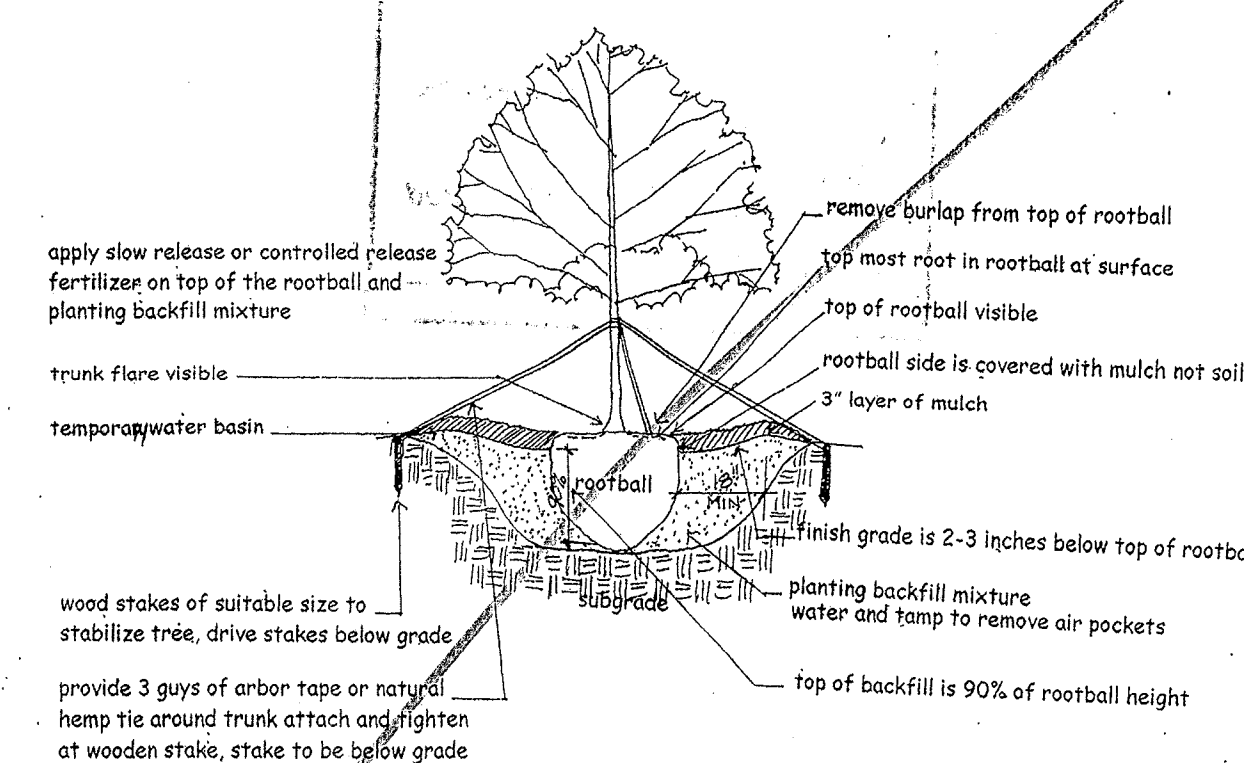

TREE PLANTING & STAKING DETAIL
NTS

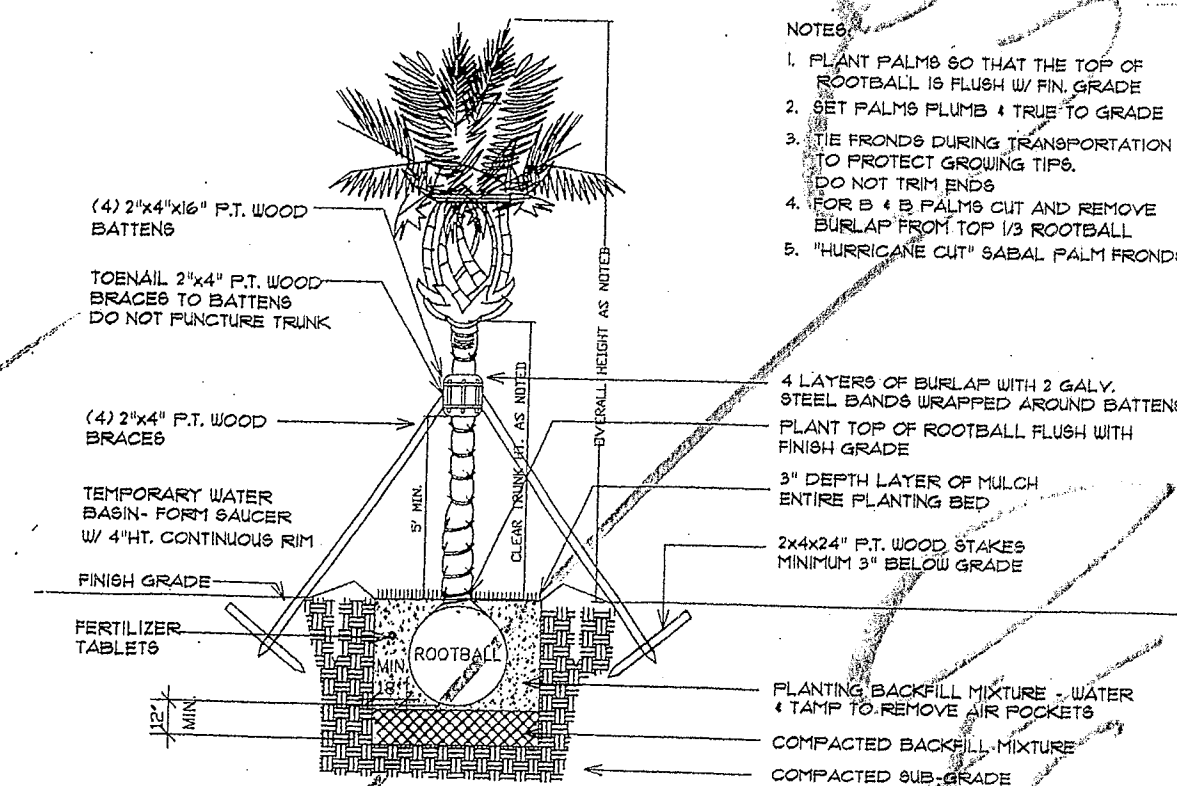

PALM PLANTING DETAIL
NTS

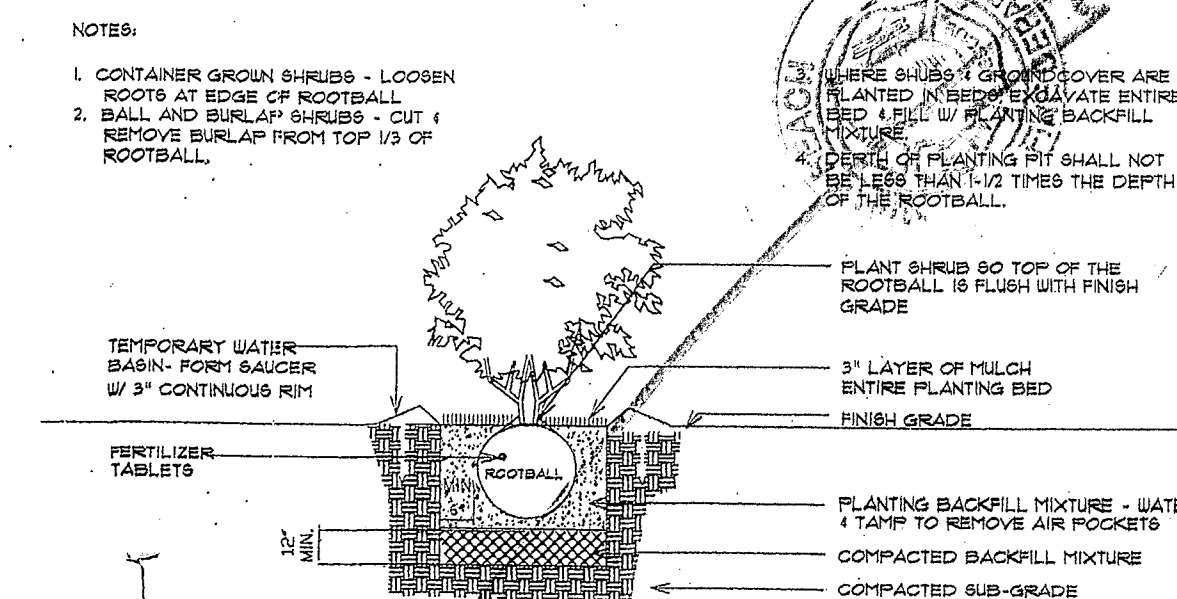

SHRUB PLANTING DETAIL
NTS

LANDSCAPE PLAN

SCALE: 1/8" = 1'-0"

Kimberly Moyer, RLA
Landscape Architecture
(954) 492-9609
Lic. No. #LA0000952

Ron Fairchild
ARCHITECT

PHONE: 954-547-4682
FAX: 954-776-4793
EMAIL: FAIRCHILDARCH@GMAIL.COM
COPYRIGHT © 2013 RON FAIRCHILD ARCHITECT. ALL RIGHTS RESERVED. THIS DOCUMENTATION OF PARTS THEREOF, MAY NOT BE REPRODUCED OR ANY FURTHER WRITTEN CONSENT FROM THE ARCHITECT.

Renovation for:
Denny's at Collins Avenue
7140 Collins Avenue
Miami Beach, Florida, 33141 - 3212

DRAWING REVISION DATES:

LANDSCAPE PLAN

SHEET

PROJECT: 12008
DATE: 10-19-12
A-1.1 SITE PLAN (DENNY'S AT COLLINS AVE)

BACK

MAP OF BOUNDARY SURVEY

LOTS 9, 10, 11 AND 12, IN BLOCK 8, "NORMANDY BEACH SOUTH", IN SECTION 2, TOWNSHIP 53 SOUTH, RANGE 42 EAST, CITY OF MIAMI BEACH, MIAMI-DADE COUNTY, FLORIDA; RECORDED IN PLAT BOOK 21, PAGE 54, MIAMI-DADE COUNTY RECORDS

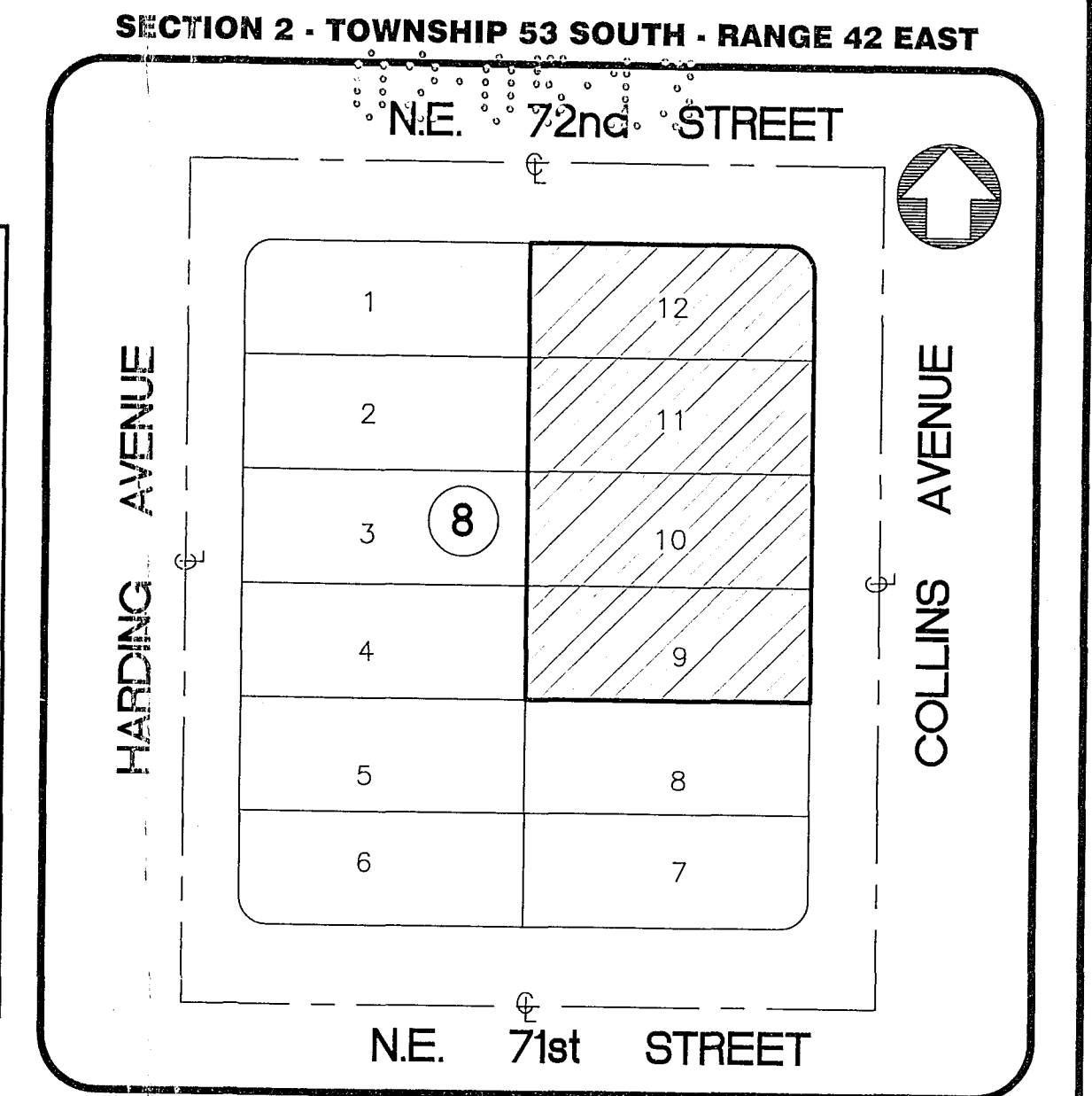
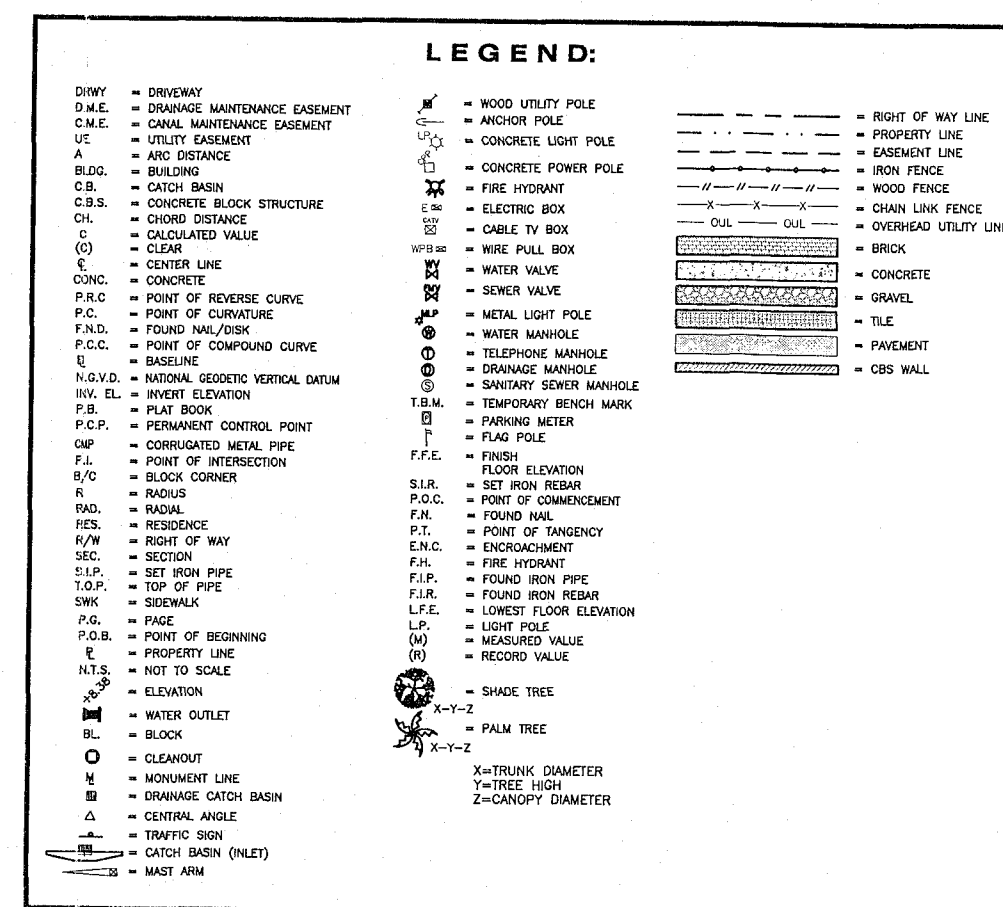
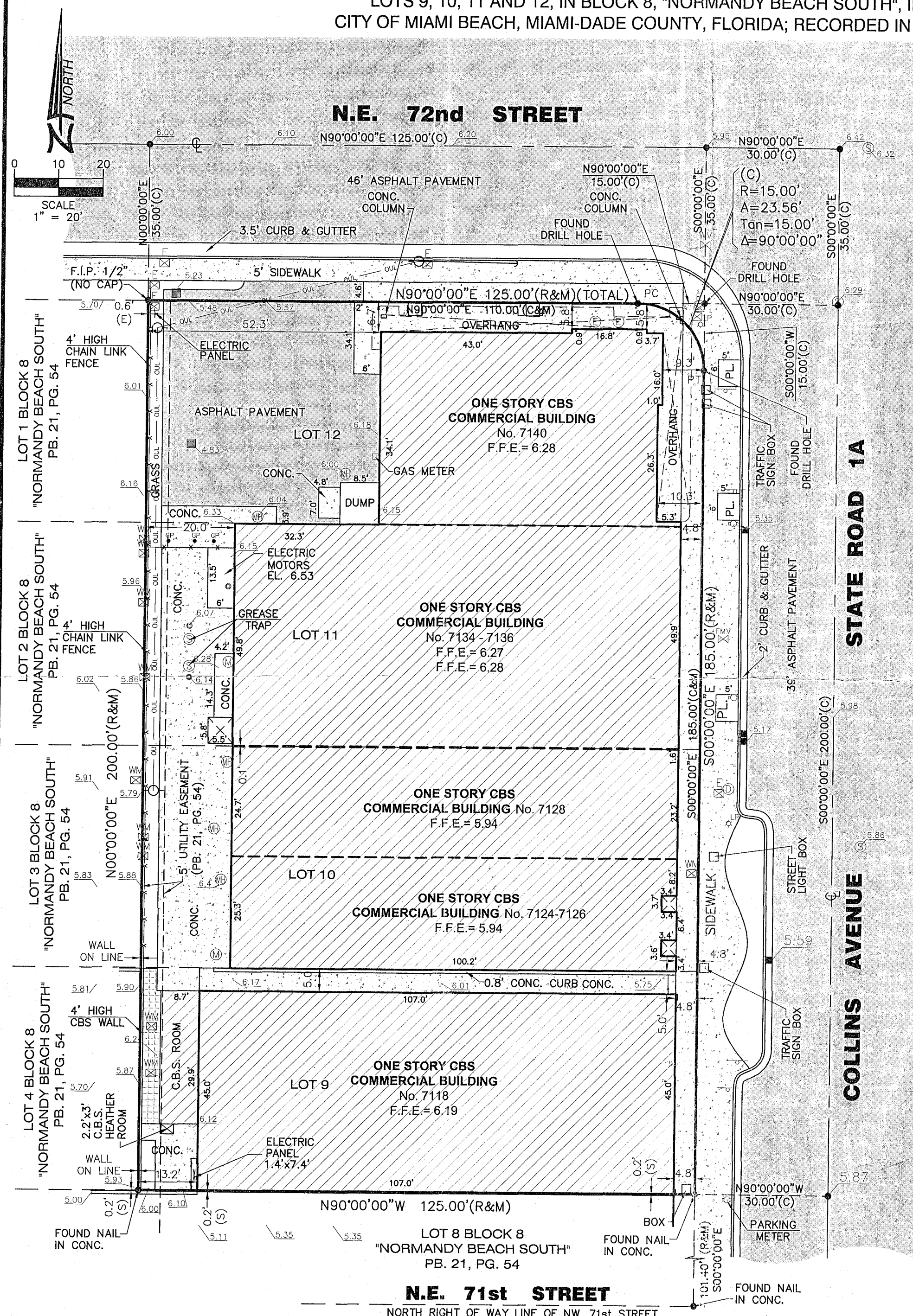

Legal Description was furnished by client.

Plot of "NORMANDY BEACH SOUTH", recorded in Plat Book 21, Page 54, Miami-Dade County Records.

All elevations shown hereon are based on the National Geodetic Vertical Datum of 1929, and a Benchmark supplied by the Public Works Department of Miami-Dade County, Florida.

Benchmark: C-313
Elevation: + 8.24 feet
Located at Collins Avenue and 72 Street, City of Miami Beach, Miami-Dade County, Florida.

SECTION 5) LIMITATIONS:

Since no other information were furnished other than that is cited in the Sources of Data, the Client is hereby advised that there may be legal restrictions on the Subject Property that are not shown on the Survey Map that may be found in the Public Records of Miami-Dade County.

The Surveyor makes no representation as to ownership or possession of the Subject Property by any entity or individual that may appear on the Public Records of this County.

No excavation or determination was made as to how the Subject Property is served by utilities.

No improvements were located, other than those shown. No underground foundations, improvements and/or utilities were located or shown hereon.

SECTION 6) CLIENT INFORMATION:

This Boundary Survey was prepared at the insistence of and certified to:

24-7 RESTAURANT GROUP, INC.

SECTION 7) SURVEYOR'S CERTIFICATE:

I hereby certify: That this "Boundary Survey" and the Survey Map resulting therefrom was performed under my direction and is true and correct to the best of my knowledge and belief and further, that said "Boundary Survey" meets the intent of the applicable provisions of the "Minimum Technical Standards for Land Surveying in the State of Florida", pursuant to Rule 5J-17.051 through 5J-17.052 of the Florida Administrative Code and its implementing law, Chapter 472.027 of the Florida Statutes.

HADONNE CORP., a Florida Corporation
Florida Certificate of Authorization Number LB7097

By: *[Signature]*
Jose Senas, RSM
Registered Surveyor and Mapper LS5938
State of Florida

NOTICE: Not valid without the signature and original raised seal of a Florida Licensed Surveyor and Mapper. Additions or deletions to Survey Maps by other than the signing party are prohibited without the written consent of the signing party.

MAP OF BOUNDARY SURVEY
of
7140 Collins Avenue, Miami Beach, Florida 33141
for
24-7 RESTAURANT GROUP, INC.



HADONNE
PROFESSIONAL LAND SURVEYORS AND MAPPERS
1985 NW. 88th Court, Suite 202, Doral, Florida, 33172
Phone: 305.266.1188 • Fax: 305.207.6845 • www.hadonne.com

R. No.: 12231
F.B.: FILE
DRAWN BY: MJL
CHECKED BY: JS
1/1