

# NEW RESIDENCE

SINGLE FAMILY DWELLING  
2687 FLAMINGO DRIVE  
MIAMI BEACH, FLORIDA 33140



**DENIO  
MADERA  
DESIGN**

LUXURY RESIDENTIAL ARCHITECTURE & DESIGN  
305.401.1236



1035 NORTH MIAMI AVENUE, SUITE 406  
MIAMI FLORIDA 33136  
create@gonzalezarchitecture.com  
WWW.GONZALEZARCHITECTURE.COM

## SCOPE OF WORK

1. DEMOLISH EXISTING POOL AND REMOVE EXISTING LANDSCAPE PER LANDSCAPE ARCHITECT'S PLANS
2. ARCHITECTURE NEW CONSTRUCTION:
  - 2.1. NEW GATE AND FENCE AND NEW COACH HOUSE
  - 2.2. NEW MAIN HOUSE AND NEW GAZEBO
  - 2.3. NEW POOL (UNDER SEPARATE PERMIT)
  - 2.4. NEW LANDSCAPING
3. FRONT YARD SETBACK VARIANCE FOR FRONT COACH HOUSE
4. WAIVER FOR ADDITIONAL OPEN SPACE ON NORTH AND SOUTH SIDES OF MAIN HOUSE.

# FINAL SUBMITTAL

DRB20-0615, 2687 FLAMINGO DR. DECEMBER 7, 2020

## INDEX

### ARCHITECTURAL

- A000 COVER, SCOPE OF WORK AND INDEX
- A001 AERIAL W/ 1/2 MILE RADIUS AND ZONING DATA SHEET
- A002 SURVEY N.T.S.
- A003 DEMOLITION PLAN
- A004 RIGHT OF WAY AERIAL
- A005 SITE PLAN GROUND LEVEL
- A006 SITE PLAN SECOND LEVEL
- A007 SITE PLAN ROOF LEVEL
- A008 LOT COVERAGE DIAGRAMS
- A009 UNIT SIZE DIAGRAMS
- A010 OPEN SPACE DIAGRAMS
- A011 VARIANCE DIAGRAM SITE PLAN
- A012 VARIANCE DIAGRAM ENLARGED PLAN AND ELEVATIONS
- A013 WAIVER DIAGRAMS
- A014 MECHANICAL EQUIPMENT LOCATION AND FRONT/REAR YARD SECTION
- A015 MECHANICAL EQUIPMENT LOCATION AND SIDE YARD SECTION
- A016 TO A018 SITE PHOTOS
- A019 TO A023 CONTEXTUAL NEIGHBOR HOOD PHOTOS
- A024 TO A026 RENDERINGS
- A100 COACH HOUSE GROUND LEVEL PLAN
- A101 COACH HOUSE SECOND LEVEL PLAN
- A102 COACH HOUSE ROOF PLAN
- A103 MAIN HOUSE GROUND LEVEL PLAN
- A104 MAIN HOUSE SECOND LEVEL PLAN
- A105 MAIN HOUSE ROOF PLAN
- A106 GAZEBO GROUND LEVEL PLAN
- A107 GAZEBO ROOF PLAN
- A400 COACH HOUSE WEST ELEVATION
- A401 COACH HOUSE EAST ELEVATION
- A402 COACH HOUSE NORTH ELEVATION
- A403 COACH HOUSE SOUTH AND GATE ELEVATION
- A404 MAIN HOUSE WEST ELEVATION
- A405 MAIN HOUSE EAST ELEVATION
- A406 MAIN HOUSE NORTH ELEVATION
- A407 MAIN HOUSE SOUTH ELEVATION
- A408 GAZEBO WEST ELEVATION
- A409 GAZEBO EAST ELEVATION
- A410 GAZEBO NORTH AND SOUTH ELEVATIONS

### LANDSCAPE ARCHITECTURE

- L000 RENDERINGS
- L100 EXISTING TREE DISPOSITION PLAN
- L101 EXISTING TREE DISPOSITION PLAN
- L200 PROPOSED PLANTING PLAN
- L201 PROPOSED PLANTING MATERIAL BOARD
- L300 PROPOSED LANDSCAPE LIGHTING PLAN

DIGITALLY SIGNED BY:

Digitally signed by Enrique R Gonzalez  
DN: c=US, o=Gonzalez Architecture P.A.,  
ou=A01410C0000016F7C49189700007D75,  
cn=Enrique R Gonzalez  
Date: 2020.12.06 18:32:26 -05'00'  
Adobe Acrobat version: 2020.013.20064

1035 N. MIAMI AVENUE  
SUITE 406  
MIAMI, FLORIDA 33136  
TELE: 305.440.4314  
gonzalezarchitecture.com  
create@gonzalezarchitecture.com



ENRIQUE RENE GONZALEZ  
REGISTERED ARCHITECT



**NEW RESIDENCE**  
SINGLE FAMILY DWELLING  
2687 FLAMINGO DRIVE  
MIAMI BEACH, FLORIDA 33140

11-16-2020  
FIRST SUB

12-07-2020  
FINAL SUB

**A000**



# ZONING DATA SHEET

## MIAMI BEACH

Planning Department, 1700 Convention Center Drive  
Miami Beach, Florida 33139, www.miamibeachfl.gov  
305.673.7550

### SINGLE FAMILY RESIDENTIAL - ZONING DATA SHEET



01 LOCATION PLAN AERIAL  
SCALE: N.T.S



ITEM #	Zoning Information			
1	Address:	2687 FLAMINGO DRIVE, MIAMI BEACH, FLORIDA 33140		
2	Folio number(s):	02-3226-002-0090		
3	Board and file numbers :			
4	Year built:	VACANT	Zoning District:	RS-2
5	Based Flood Elevation:	8.00' NGVD	Grade value in NGVD:	6.40' NGVD
6	Adjusted grade (Flood+Grade/2):	7.20' NGVD	Free board:	1'-0" (9.00' NGVD)
7	Lot Area:	22,883 SF		
8	Lot width:	105'-11"	Lot Depth:	232'-6"
9	Max Lot Coverage SF and %:	6,865 SF (30%)	Proposed Lot Coverage SF and %:	6,491 SF (28.4%)
10	Existing Lot Coverage SF and %:	N/A	Lot coverage deducted (garage-storage) SF:	359 SF
11	Front Yard Open Space SF and %:	1,397 SF (66.7%)	Rear Yard Open Space SF and %:	2,464 SF (70.8%)
12	Max Unit Size SF and %:	11,442 SF (50%)	Proposed Unit Size SF and %:	11,339 SF (49.66%)
13	Existing First Floor Unit Size:	N/A	Proposed First Floor Unit Size:	5,691 SF
14	Existing Second Floor Unit Size	N/A	Proposed Second Floor volumetric Unit Size SF and % (Note: to exceed 70% of the first floor of the main home require DRB Approval)	N/A
15			Proposed Second Floor Unit Size SF and %:	5,548 SF
16			Proposed Roof Deck Area SF and % (Note: Maximum is 25% of the enclosed floor area immediately below):	N/A

	Required	Existing	Proposed	Deficiencies	
17	Height:	31'-0"	N/A	30'-10"	N/A
18	Setbacks:				
19	Front First level:	20'-0"	N/A	20'-0"	N/A
20	Front Second level:	40'-0"	N/A	20'-0"	20'-0"
21	Side 1:	10'-7"	N/A	10'-8"	N/A
22	Side 2 or (facing street):	15'-11"	N/A	16'-2"	N/A
23	Rear:	34'-10"	N/A	69'-6"	N/A
	Accessory Structure Side 1:	7'-6"	N/A	12'-9"	N/A
24	Accessory Structure Side 2 or (facing street) :	7'-6"	N/A	18'-10"	N/A
25	Accessory Structure Rear:	17'-5"	N/A	20'-1"	N/A
26	Sum of Side yard :	26'-6"	N/A	26'-10"	N/A
27	Located within a Local Historic District?		NO		
28	Designated as an individual Historic Single Family Residence Site?		NO		
29	Determined to be Architecturally Significant?		NO		

**Notes:**

If not applicable write N/A

All other data information should be presented like the above format

1035 N. MIAMI AVENUE  
SUITE 406  
MIAMI, FLORIDA 33136  
TELE: 305.440.4314  
gonzalezarchitecture.com  
create@gonzalezarchitecture.com



ENRIQUE RENE GONZALEZ  
REGISTERED ARCHITECT



**NEW RESIDENCE**  
SINGLE FAMILY DWELLING  
2687 FLAMINGO DRIVE  
MIAMI BEACH, FLORIDA 33140

11-16-2020  
FIRST SUB

12-07-2020  
FINAL SUB

**A001**



**NOTE:** COMPLY WITH URBAN HEAT ISLAND ORDINANCE SEC 142-1132: DRIVEWAYS AND PARKING AREAS THAT RE OPEN TO THE SKY WITHIN ANY REQUIRED YARD SHALL BE COMPOSED OF POROUS PAVEMENT OR SHALL HAVE A HIGH ALBEDO SURFACE CONSISTING OF A DURABLE MATERIAL OR SEALANT.

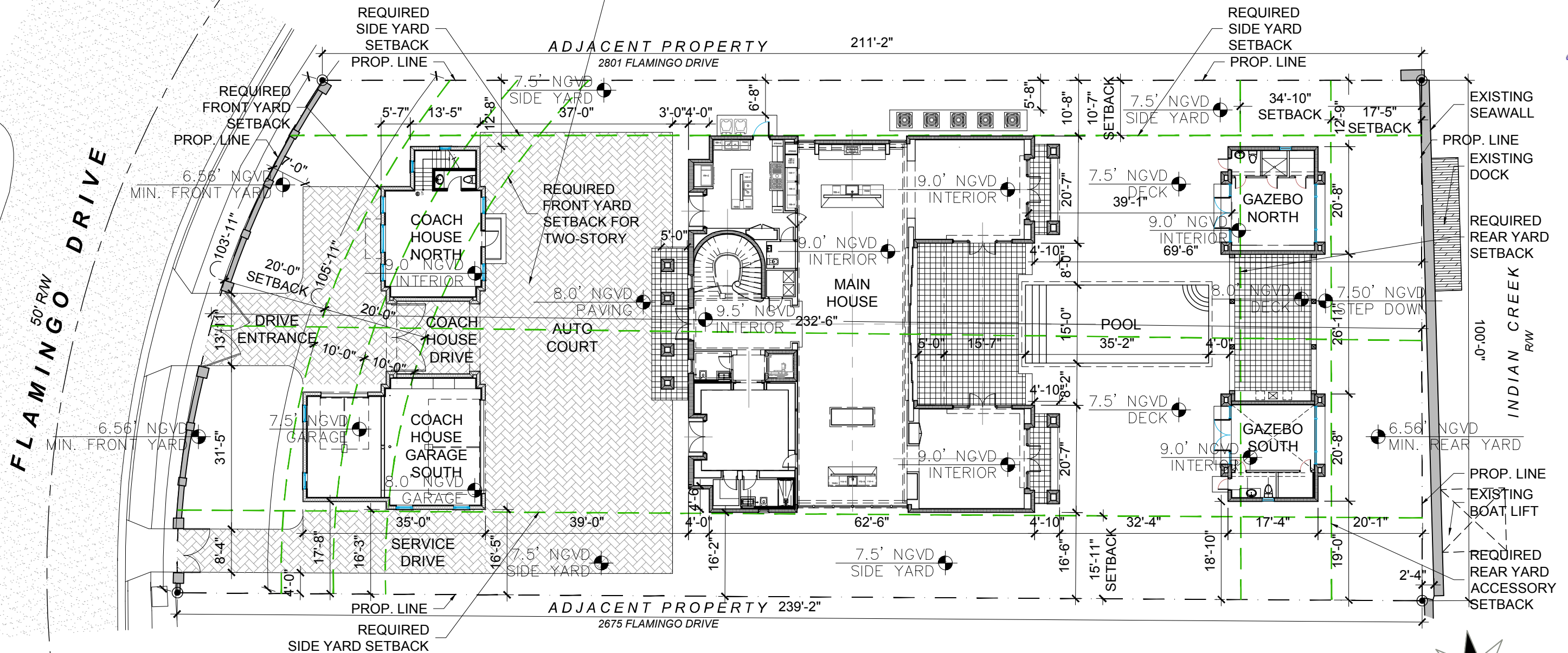

**01 PROPOSED GROUND LEVEL SITE PLAN**  
SCALE: 1" = 20'-0"

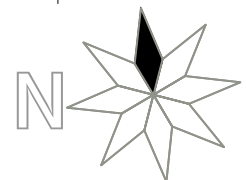

1035 N. MIAMI AVENUE  
SUITE 406  
MIAMI, FLORIDA 33136  
TELE: 305.440.4314  
gonzalezarchitecture.com  
create@gonzalezarchitecture.com



ENRIQUE RENE GONZALEZ  
REGISTERED ARCHITECT



**NEW RESIDENCE**  
SINGLE FAMILY DWELLING  
2687 FLAMINGO DRIVE  
MIAMI BEACH, FLORIDA 33140

11-16-2020  
FIRST SUB

12-07-2020  
FINAL SUB

**A005**

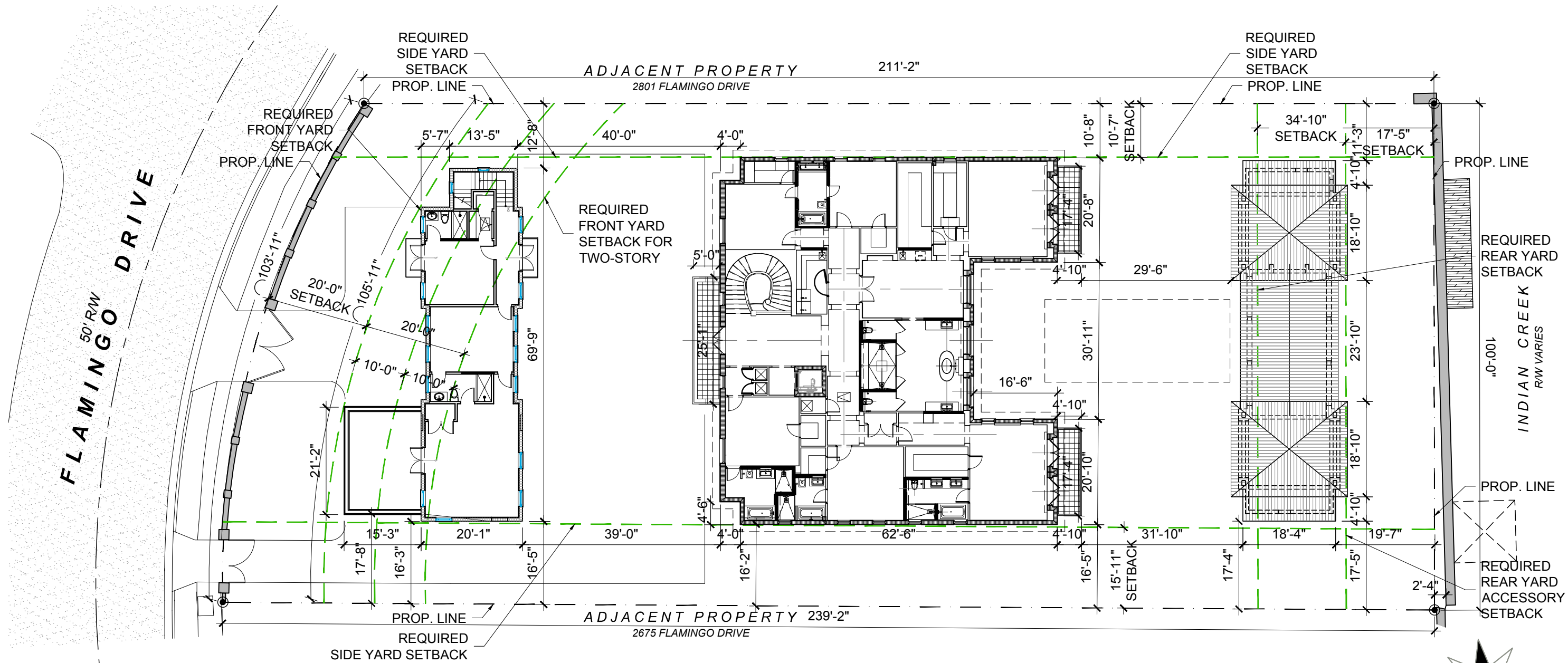

FLAMINGO DRIVE  
50' R/W

ADJACENT PROPERTY  
2801 FLAMINGO DRIVE  
211'-2"

ADJACENT PROPERTY  
2675 FLAMINGO DRIVE  
239'-2"

INDIAN CREEK  
R/W VARIES  
100'-0"

**01 PROPOSED SECOND LEVEL SITE PLAN**  
SCALE: 1" = 20'-0"

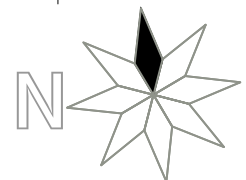

1035 N. MIAMI AVENUE  
SUITE 406  
MIAMI, FLORIDA 33136  
TELE: 305.440.4314  
gonzalezarchitecture.com  
create@gonzalezarchitecture.com



ENRIQUE RENE GONZALEZ  
REGISTERED ARCHITECT

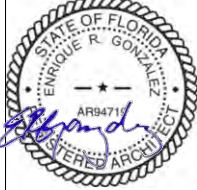

STATE OF FLORIDA  
AR94719

**NEW RESIDENCE**  
SINGLE FAMILY DWELLING  
2687 FLAMINGO DRIVE  
MIAMI BEACH, FLORIDA 33140

11-16-2020  
FIRST SUB

12-07-2020  
FINAL SUB

**A006**

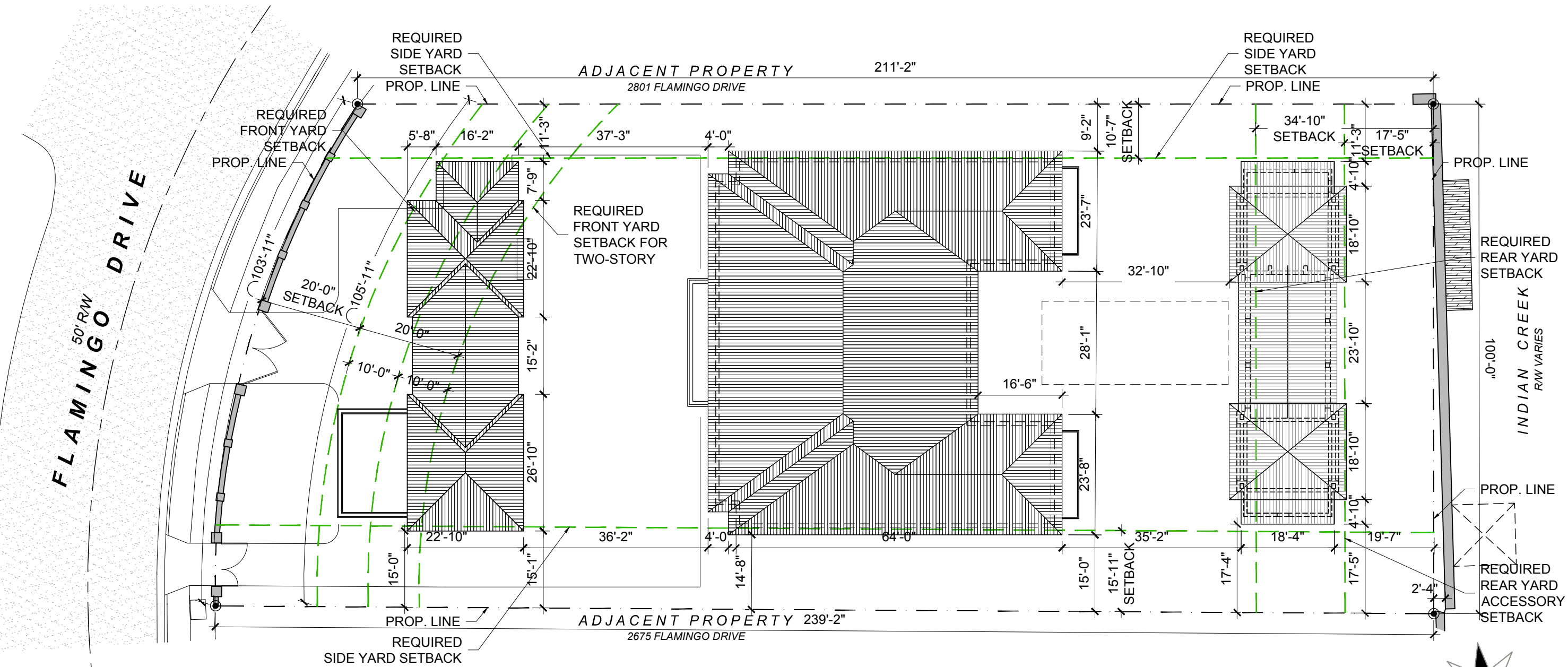

**FLAMINGO DRIVE**  
50' R/W

ADJACENT PROPERTY  
2801 FLAMINGO DRIVE  
211'-2"

ADJACENT PROPERTY  
2675 FLAMINGO DRIVE  
239'-2"

INDIAN CREEK  
R/W VARIES  
100'-0"

**01 PROPOSED ROOF SITE PLAN**  
SCALE: 1" = 20'-0"

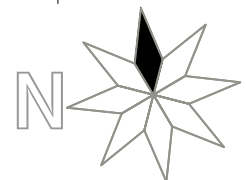

1035 N. MIAMI AVENUE  
SUITE 406  
MIAMI, FLORIDA 33136  
TELE: 305.440.4314  
gonzalezarchitecture.com  
create@gonzalezarchitecture.com



ENRIQUE RENE GONZALEZ  
REGISTERED ARCHITECT

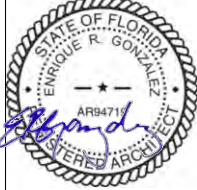

STATE OF FLORIDA  
AR94719

**NEW RESIDENCE**  
SINGLE FAMILY DWELLING  
2687 FLAMINGO DRIVE  
MIAMI BEACH, FLORIDA 33140

11-16-2020  
FIRST SUB

12-07-2020  
FINAL SUB

**A007**



**LOT COVERAGE:** **6,491 SF (28.4%)**

MAIN HOUSE FIRST LEVEL:	4,170 SF
MAIN HOUSE SECOND LEVEL:	--- SF
COACH HOUSE 1ST LEVEL:	1,308 SF
GARAGE 1ST LEVEL:	INCL SF
GARAGE COVERED DRIVE:	INCL SF
COACH HOUSE 2ND LEVEL:	INCL SF
GAZEBO (NORTH)	372 SF
GAZEBO (BREEZEWAY)	259 SF
GAZEBO (SOUTH)	382 SF

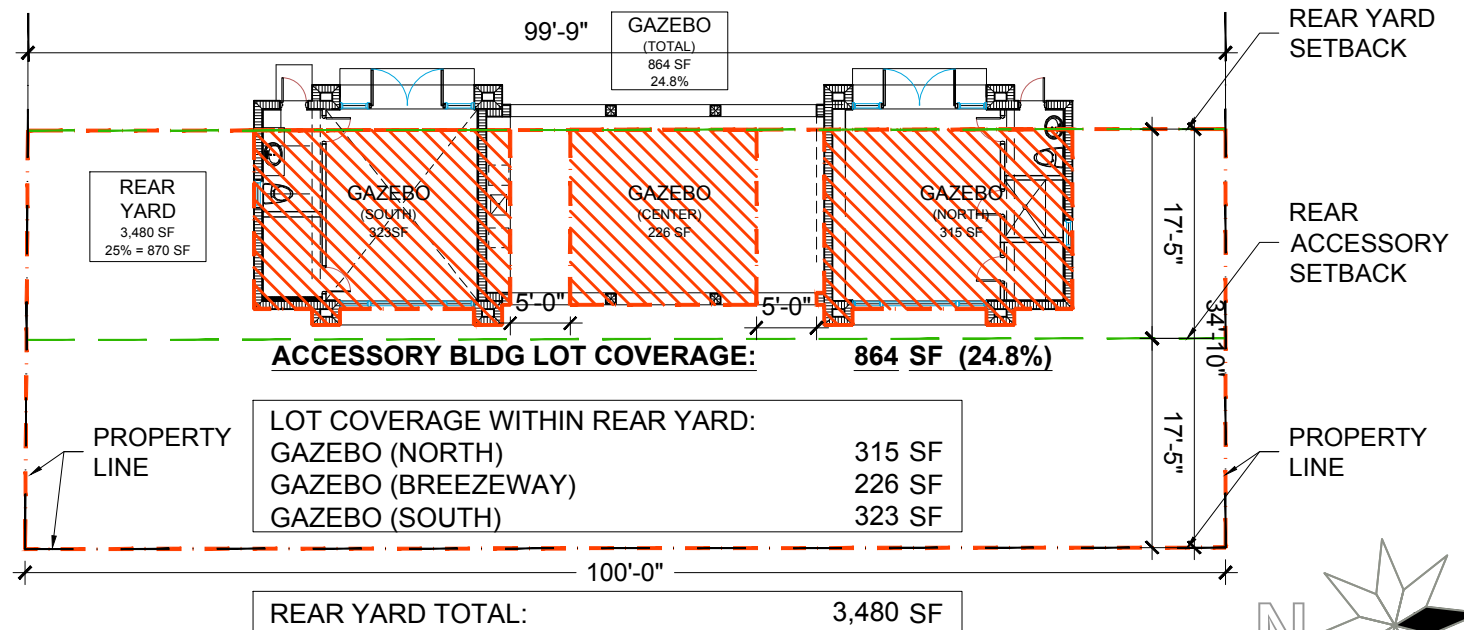

**03 LOT COVERAGE CALCULATIONS**  
SCALE: 1" = 20'-0"

**02 LOT COVERAGE ACCESSORY BUILDING**  
SCALE: 1/16" = 1'-0"

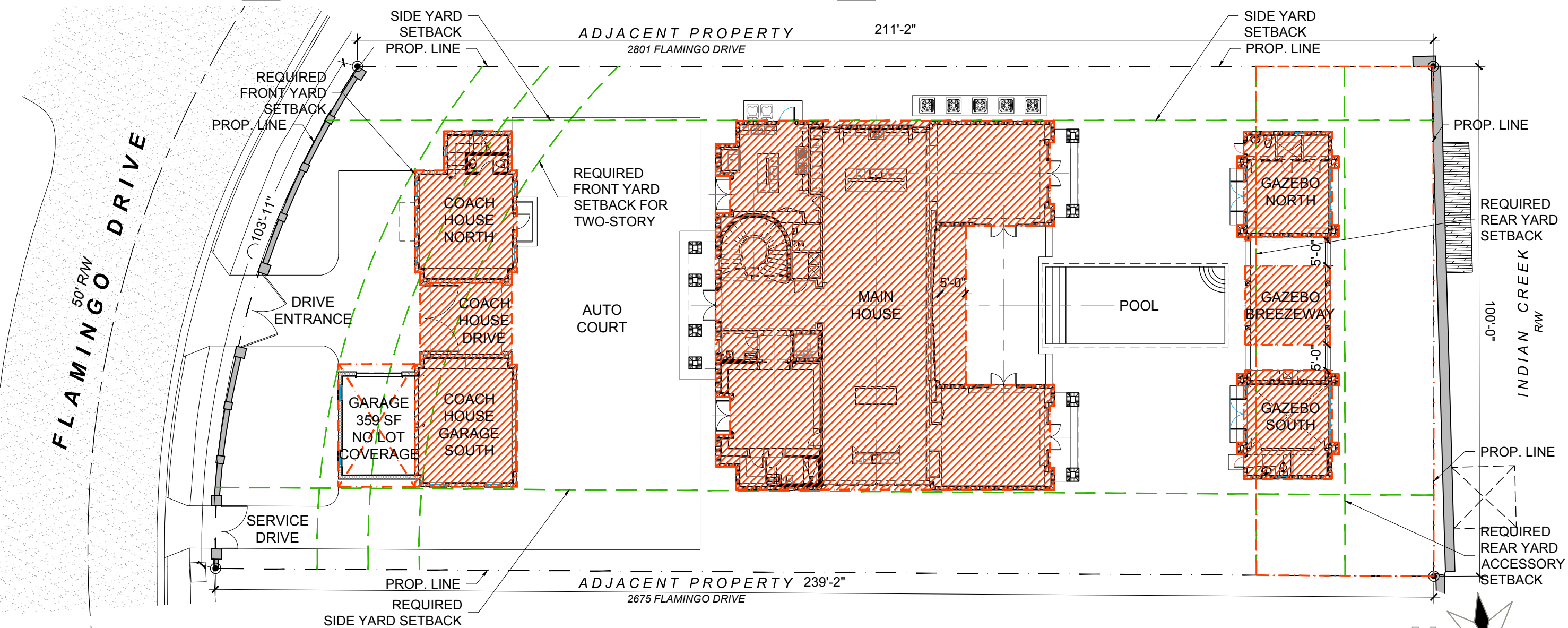

**01 LOT COVERAGE**  
SCALE: 1" = 20'-0"

1035 N. MIAMI AVENUE  
SUITE 406  
MIAMI, FLORIDA 33136  
TELE: 305.440.4314  
gonzalezarchitecture.com  
create@gonzalezarchitecture.com

**Gonzalez Architecture**

ENRIQUE RENE GONZALEZ  
REGISTERED ARCHITECT

STATE OF FLORIDA  
ENRIQUE R. GONZALEZ  
AR94719  
REGISTERED ARCHITECT

**NEW RESIDENCE**  
SINGLE FAMILY DWELLING  
2687 FLAMINGO DRIVE  
MIAMI BEACH, FLORIDA 33140

11-16-2020  
FIRST SUB

12-07-2020  
FINAL SUB

**A008**

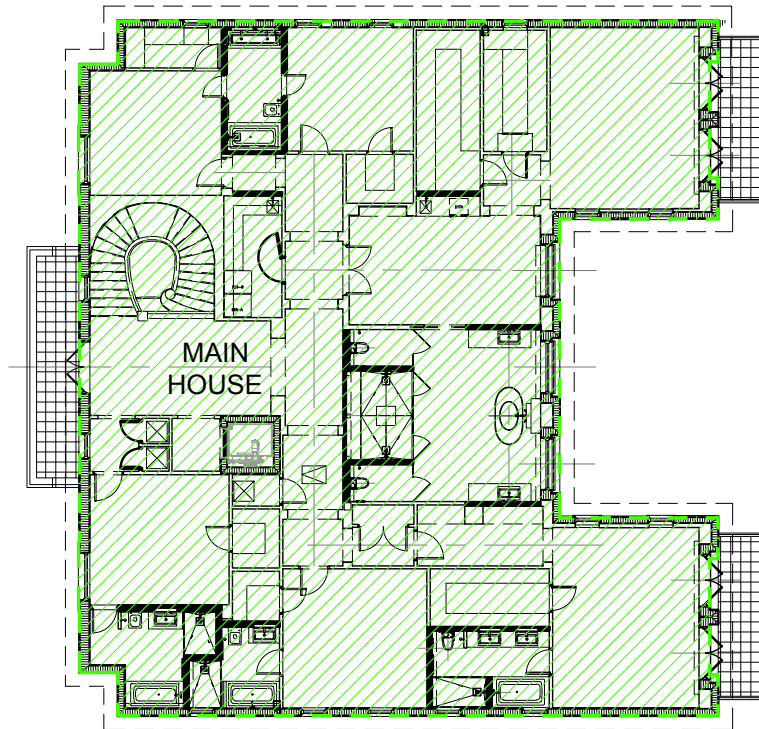
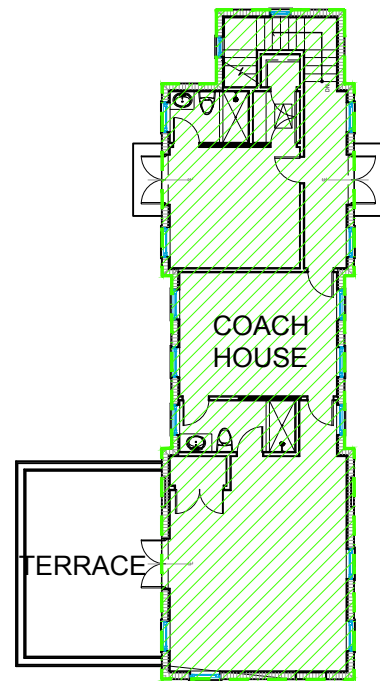

## UNIT SIZE PROPOSED

MAXIMUM ALLOWED:  
50% OF LOT AREA  
22,883 SF X 50% = 11,441 SF

### PROPOSED UNIT SIZE

GROUND FLOOR	5,791 SF
SECOND FLOOR	5,548 SF
TOTAL:	11,339 SF
LOT AREA:	22,883 SF
UNIT SIZE:	49.66 %

## 02 UNIT SIZE SECOND LEVEL

SCALE: 1" = 20'-0"

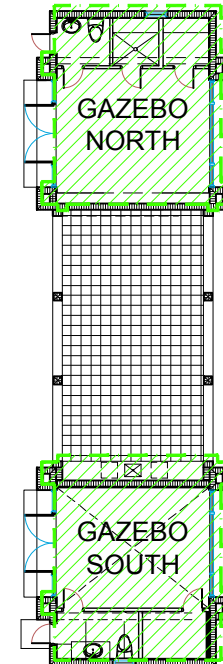
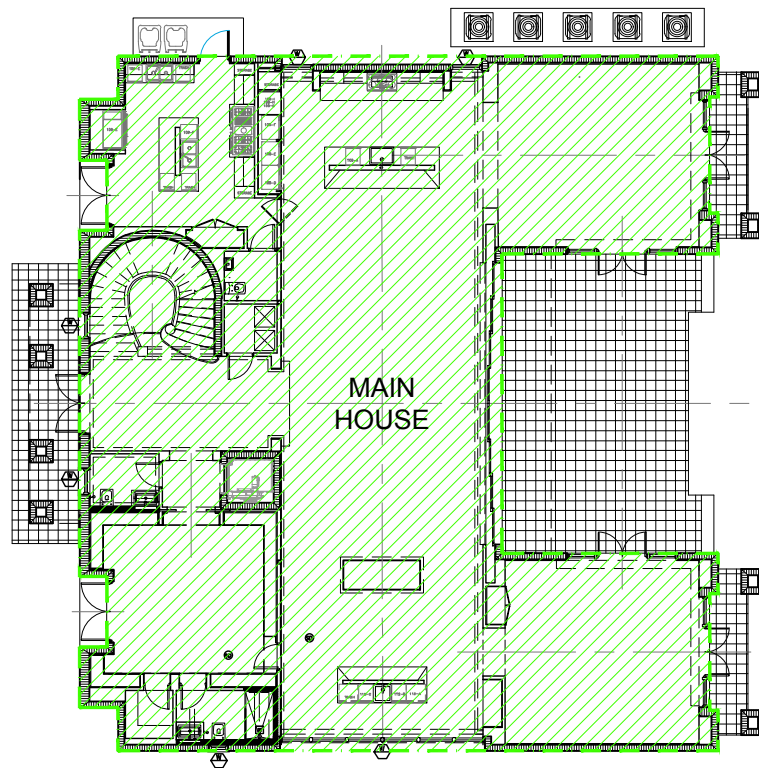
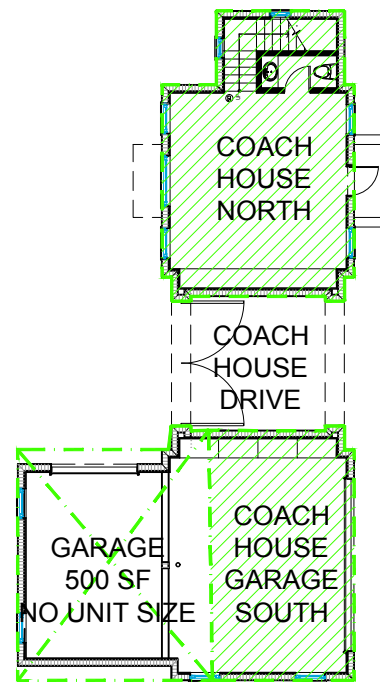
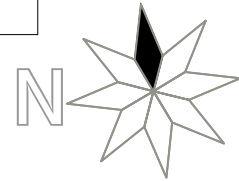

## 01 UNIT SIZE GROUND LEVEL

SCALE: 1" = 20'-0"

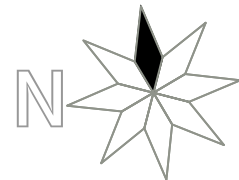

1035 N. MIAMI AVENUE  
SUITE 406  
MIAMI, FLORIDA 33136  
TELE: 305.440.4314  
gonzalezarchitecture.com  
create@gonzalezarchitecture.com



ENRIQUE RENE GONZALEZ  
REGISTERED ARCHITECT



STATE OF FLORIDA  
AR94719

**NEW RESIDENCE**  
SINGLE FAMILY DWELLING  
2687 FLAMINGO DRIVE  
MIAMI BEACH, FLORIDA 33140

11-16-2020  
FIRST SUB

12-07-2020  
FINAL SUB

**A009**



## FRONT YARD

### PROPOSED PERVIOUS OPEN SPACE

FRONT YARD AREA:	2,096 SF
EXCLUDE DRIVEWAY AND PATHWAYS:	(699) SF
PERVIOUS OPEN SPACE:	1,397 SF
% OPEN:	1,397 SF / 2,096 SF = 66.7%

FRONT YARD FOR RS-2:  
50% MINIMUM SODDED OR  
LANDSCAPED PERVIOUS OPEN SPACE

## REAR YARD

### PROPOSED PERVIOUS OPEN SPACE

REAR YARD AREA:	3,479 SF
EXCLUDE ACSRY STR.:	(1,015) SF
PERVIOUS OPEN SPACE:	2,464 SF
% OPEN:	2,464 SF / 3,479 SF = 70.8%

REAR YARD FOR RS-2:  
70% MINIMUM SODDED OR  
LANDSCAPED PERVIOUS OPEN SPACE

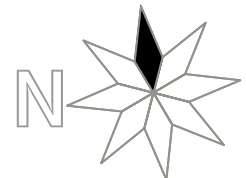
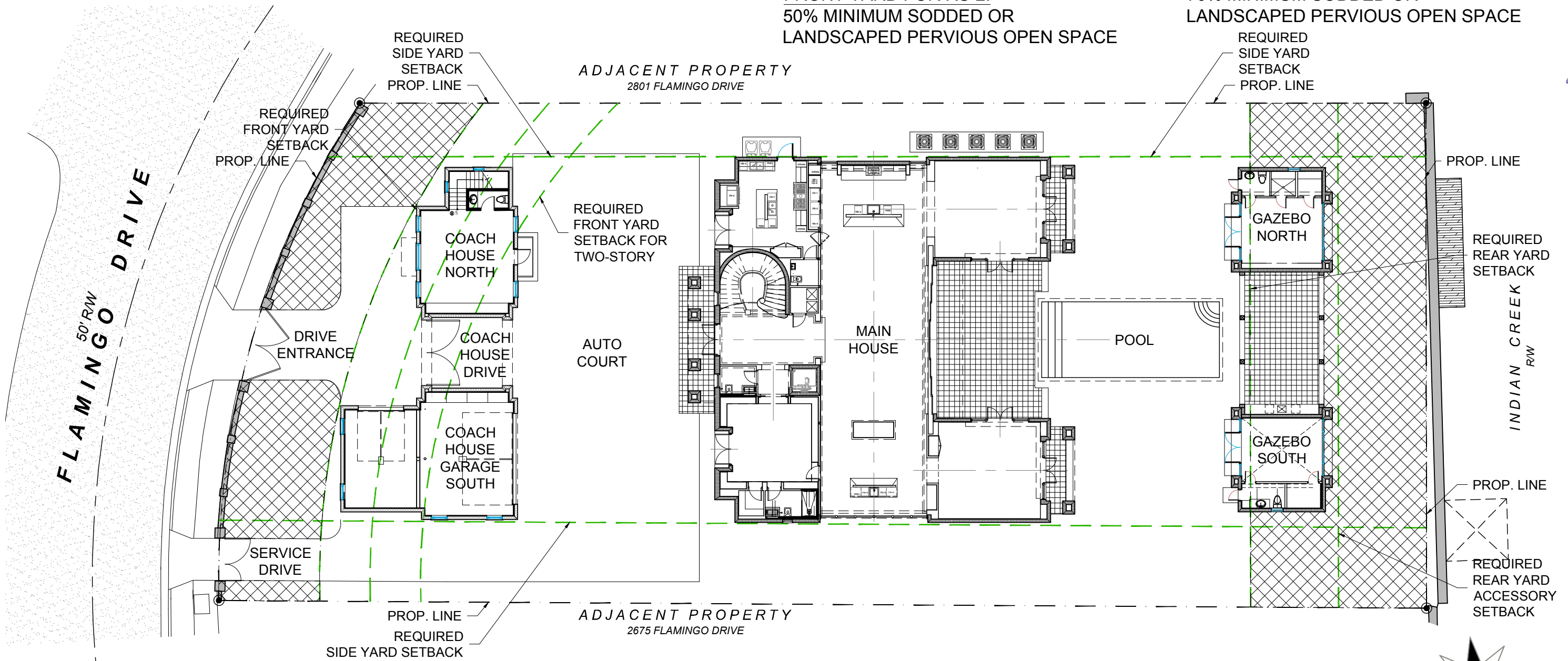



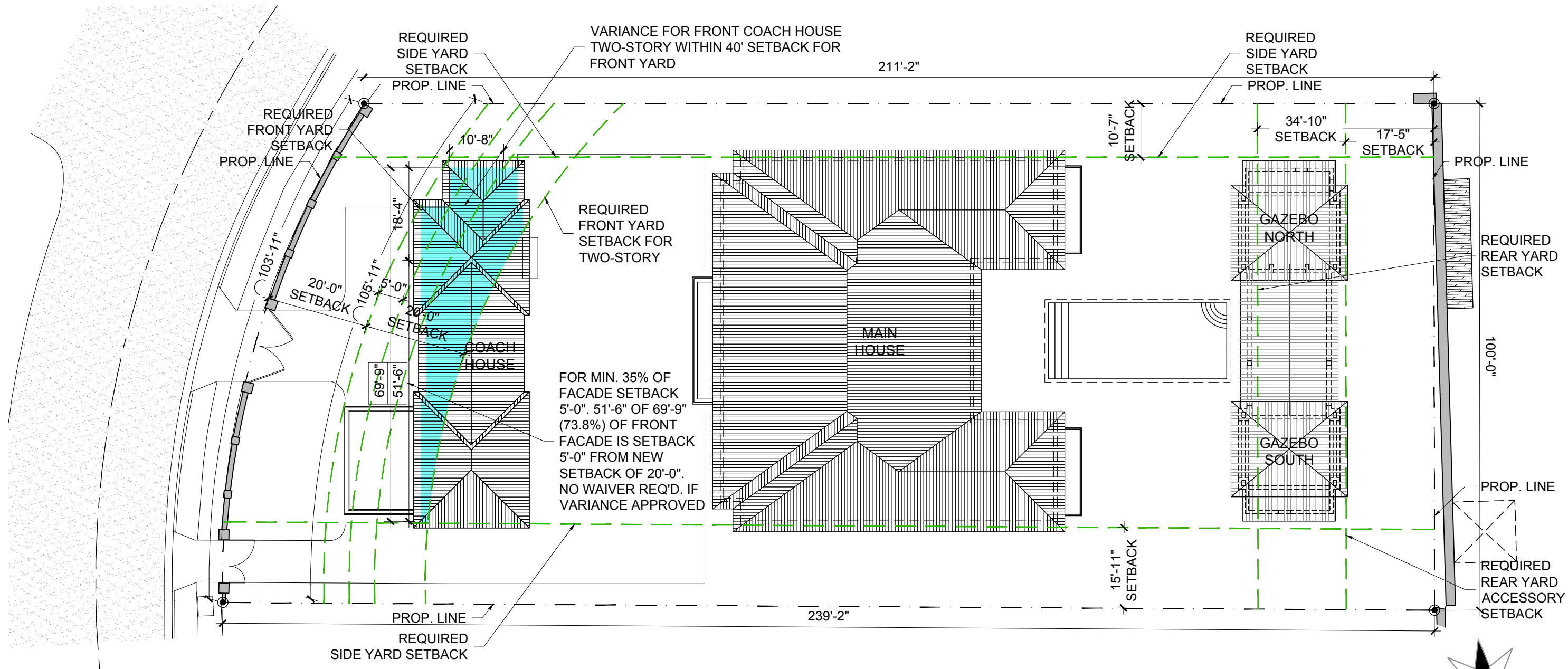

**01 PROPOSED VARIANCE DIAGRAM SITE PLAN**  
SCALE: 1" = 20'-0"

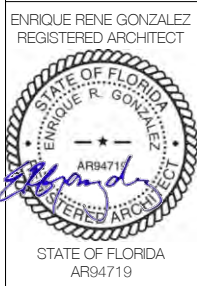
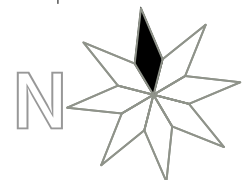

**NEW RESIDENCE**  
SINGLE FAMILY DWELLING  
2687 FLAMINGO DRIVE  
MIAMI BEACH, FLORIDA 33140

11-16-2020  
FIRST SUB  
12-07-2020  
FINAL SUB

**A011**



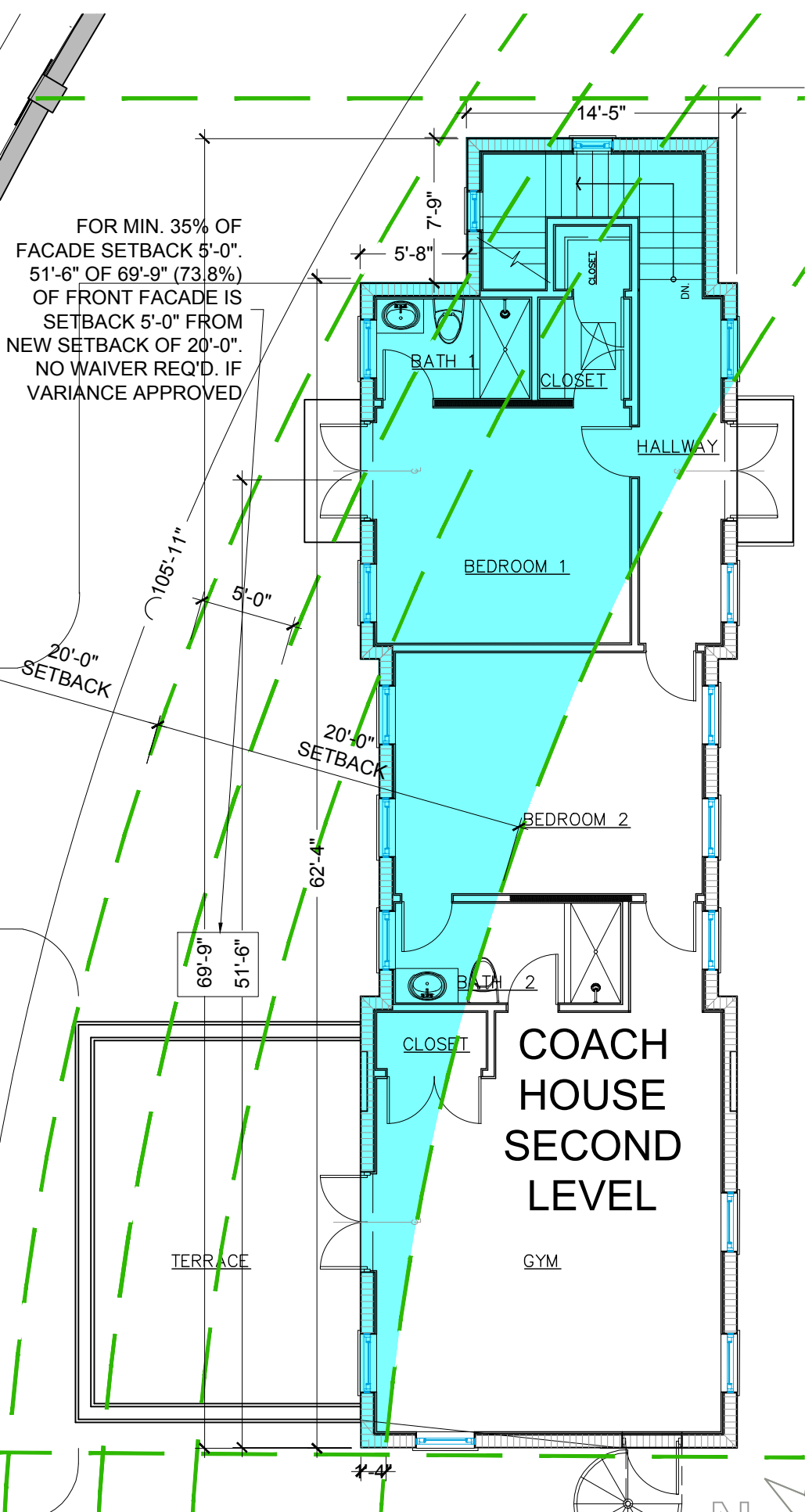

**01 VARIANCE DIAGRAM ENL. PLAN**  
SCALE: 1/8" = 1'-0"

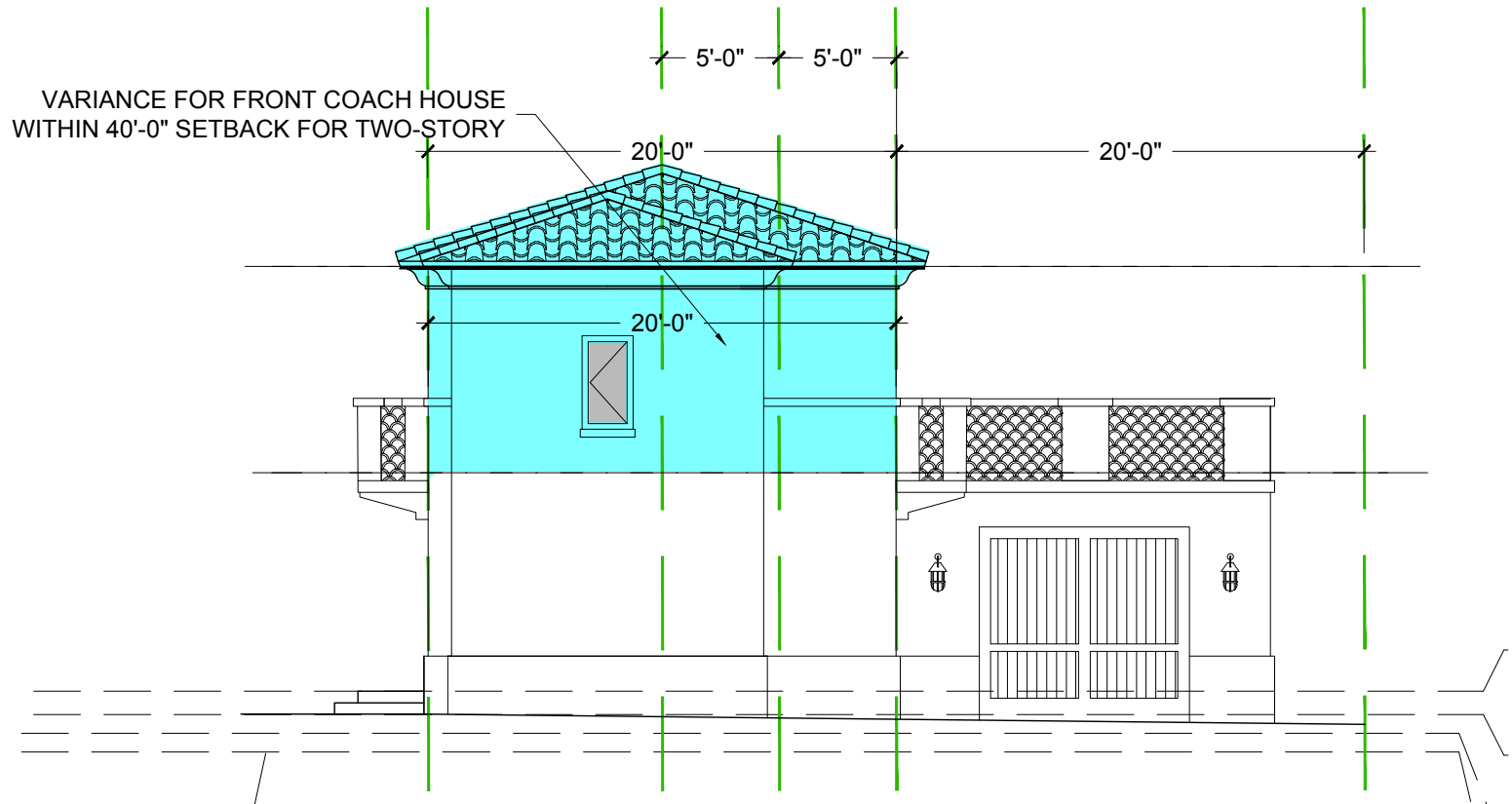

**02 COACH HOUSE VARIANCE NORTH ELEVATION DIAGRAM**  
SCALE: 1/8" = 1'-0"

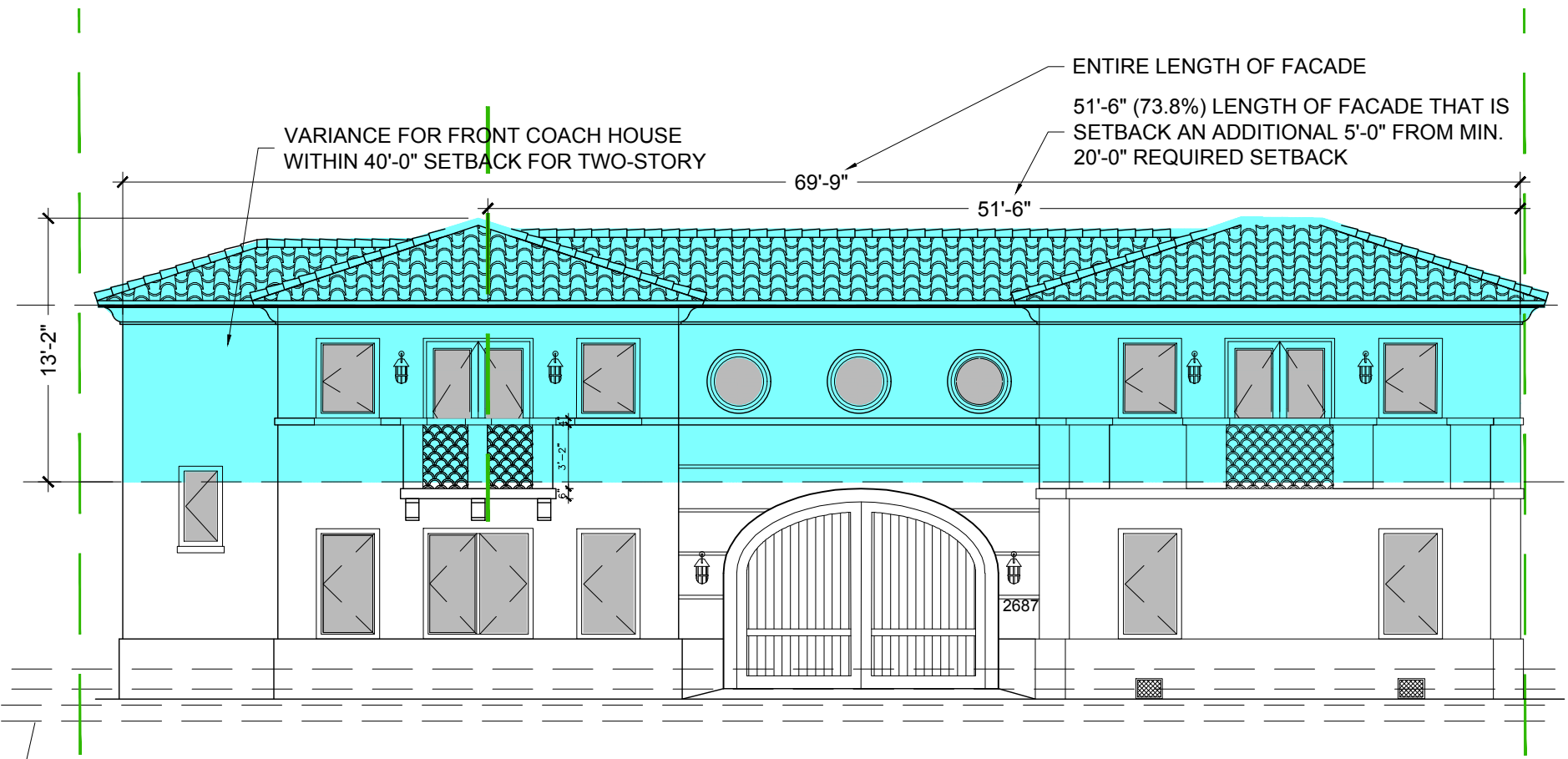

**03 COACH HOUSE VARIANCE WEST ELEVATION DIAGRAM**  
SCALE: 1/8" = 1'-0"

1035 N. MIAMI AVENUE  
SUITE 406  
MIAMI, FLORIDA 33136  
TELE: 305.440.4314  
gonzalezarchitecture.com  
create@gonzalezarchitecture.com

**G/A**  
GONZALEZ ARCHITECTURE

ENRIQUE RENE GONZALEZ  
REGISTERED ARCHITECT

STATE OF FLORIDA  
ENRIQUE R. GONZALEZ  
AR94719  
REGISTERED ARCHITECT

STATE OF FLORIDA  
AR94719

**NEW RESIDENCE**  
SINGLE FAMILY DWELLING  
2687 FLAMINGO DRIVE  
MIAMI BEACH, FLORIDA 33140

11-16-2020  
FIRST SUB  
12-07-2020  
FINAL SUB

**A012**



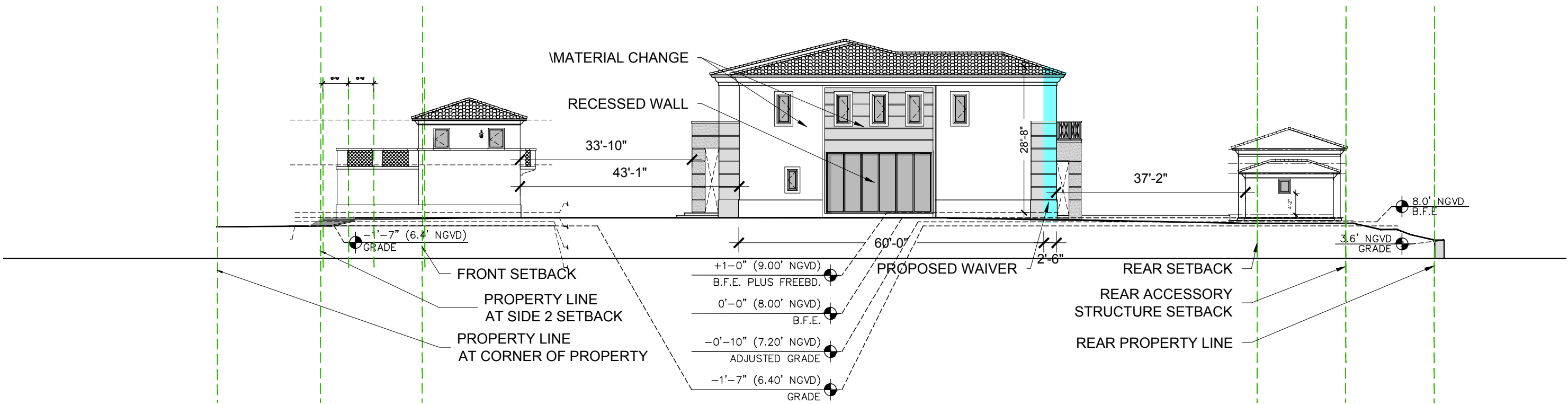

**01 WAIVER DIAGRAM ELEVATION**  
SCALE: 1" = 20'-0"

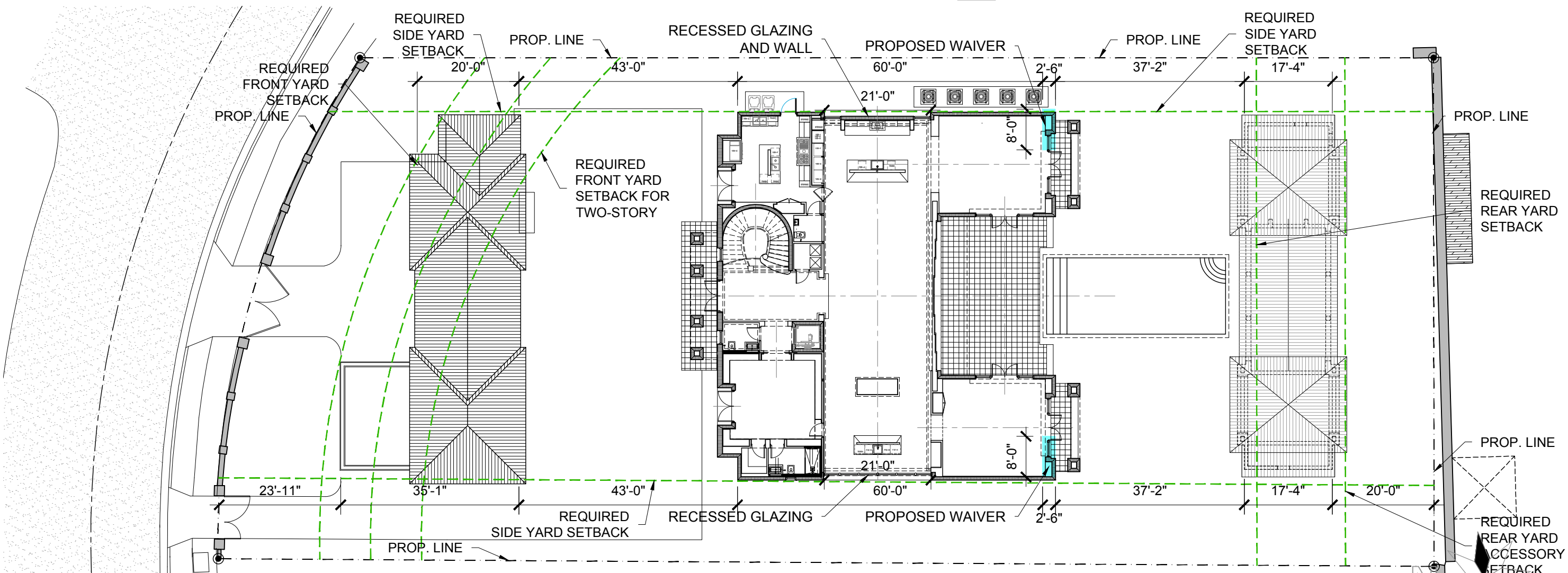

**01 WAIVER DIAGRAM SITE PLAN**  
SCALE: 1" = 20'-0"

1035 N. MIAMI AVENUE  
SUITE 406  
MIAMI, FLORIDA 33136  
TELE: 305.440.4314  
gonzalezarchitecture.com  
create@gonzalezarchitecture.com

ENRIQUE RENE GONZALEZ  
REGISTERED ARCHITECT

STATE OF FLORIDA  
AR94719

**NEW RESIDENCE**  
SINGLE FAMILY DWELLING  
2687 FLAMINGO DRIVE  
MIAMI BEACH, FLORIDA 33140

11-16-2020  
FIRST SUB  
12-07-2020  
FINAL SUB

**A013**



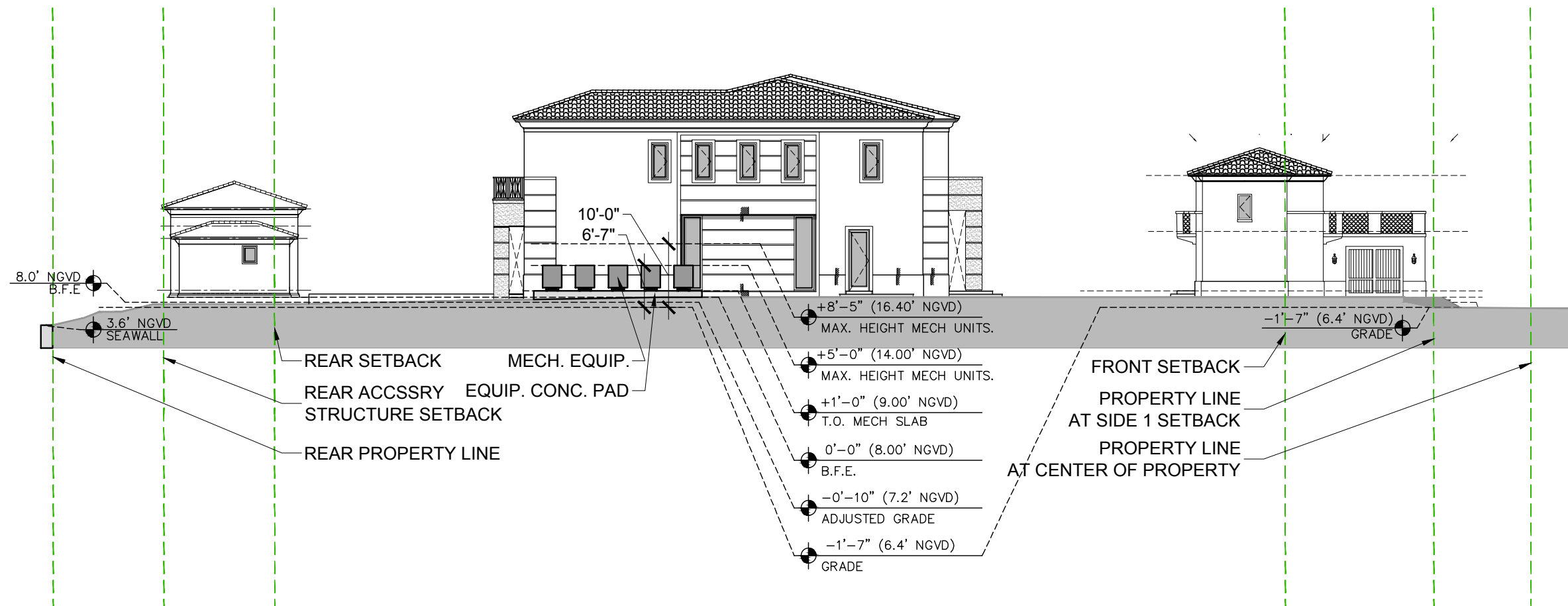

**02 SITE SECTION AT MECHANICAL EQUIPMENT**  
 SCALE: 1" = 20'-0"  
 SECTION LOOKING SOUTH

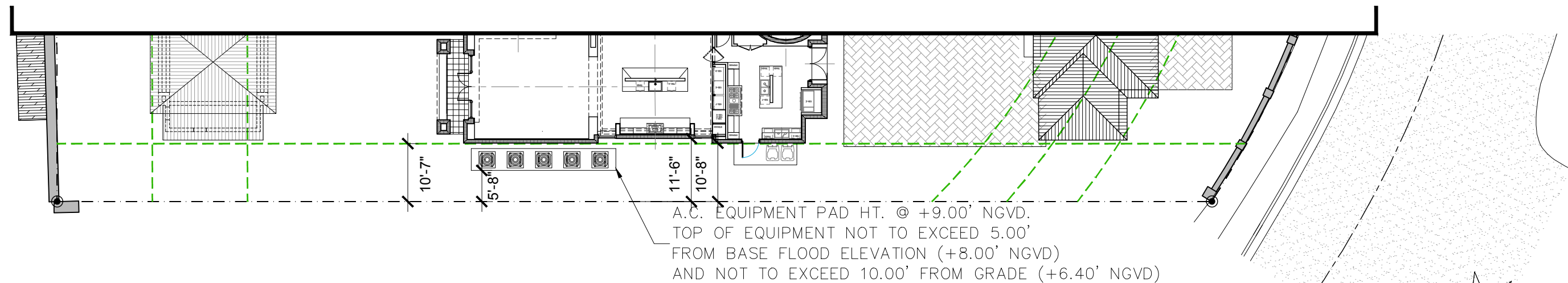

**01 SITE PLAN SECTION AT MECHANICAL EQUIPMENT**  
 SCALE: 1" = 20'-0"

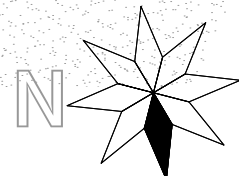

1035 N. MIAMI AVENUE  
 SUITE 406  
 MIAMI, FLORIDA 33136  
 TELE: 305.440.4314  
 gonzalezarchitecture.com  
 create@gonzalezarchitecture.com



ENRIQUE RENE GONZALEZ  
 REGISTERED ARCHITECT

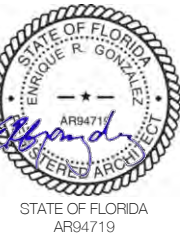

**NEW RESIDENCE**  
 SINGLE FAMILY DWELLING  
 2687 FLAMINGO DRIVE  
 MIAMI BEACH, FLORIDA 33140

11-16-2020  
 FIRST SUB

12-07-2020  
 FINAL SUB

**A014**

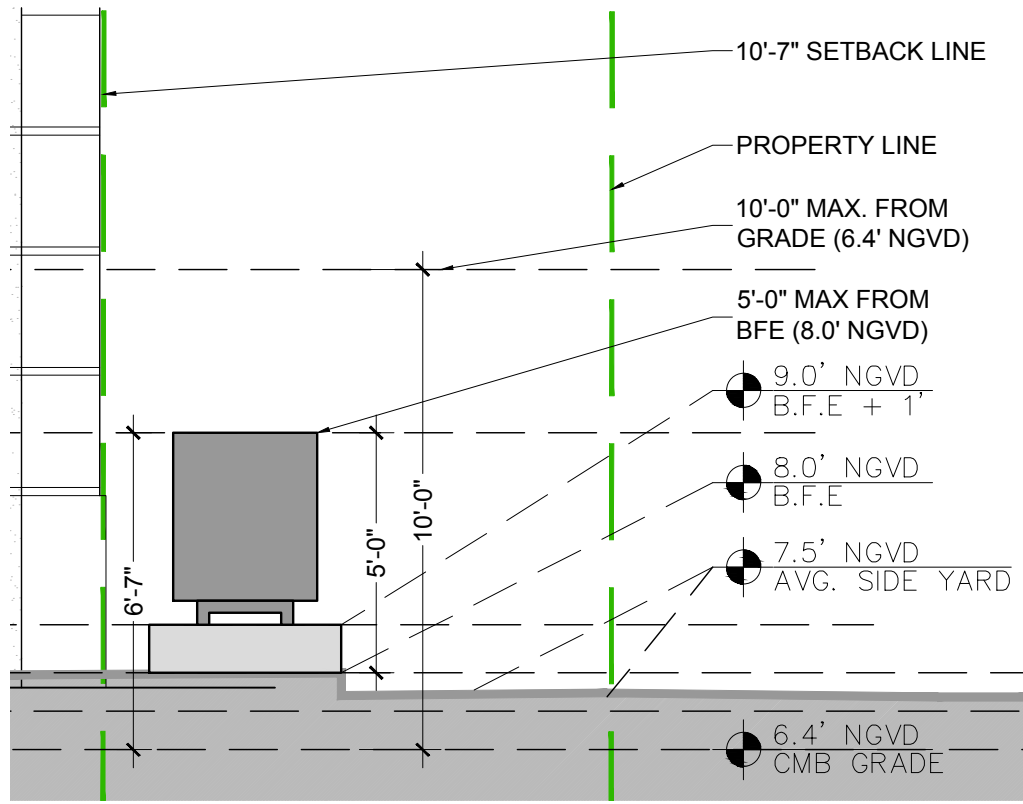

**03 ENLARGED SECTION SIDE YARD**  
 SCALE: 1/4" = 1'-0" SECTION LOOKING SOUTH

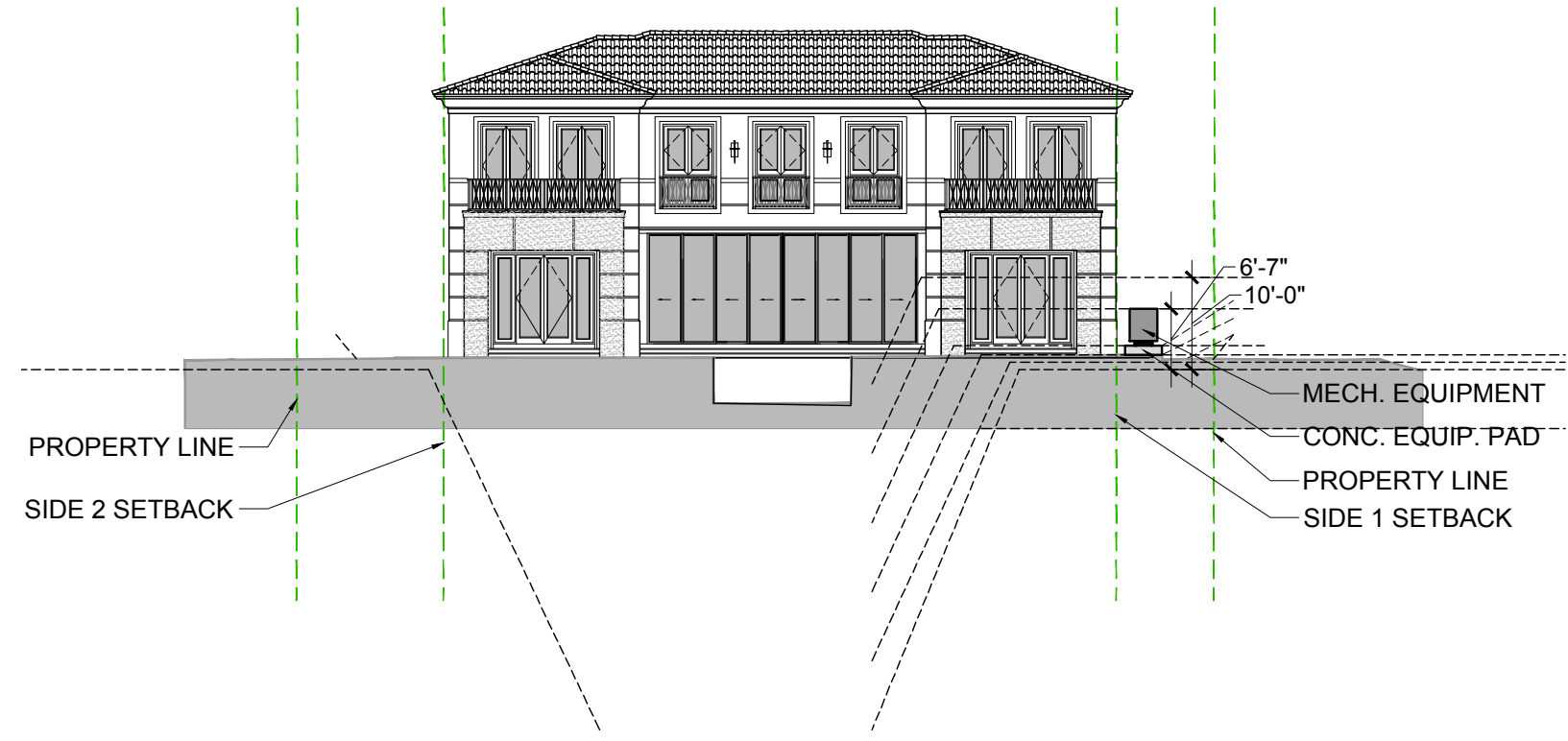

**02 SITE SECTION AT MECHANICAL EQUIPMENT SIDE YARD**  
 SCALE: 1" = 20'-0" SECTION LOOKING SOUTH

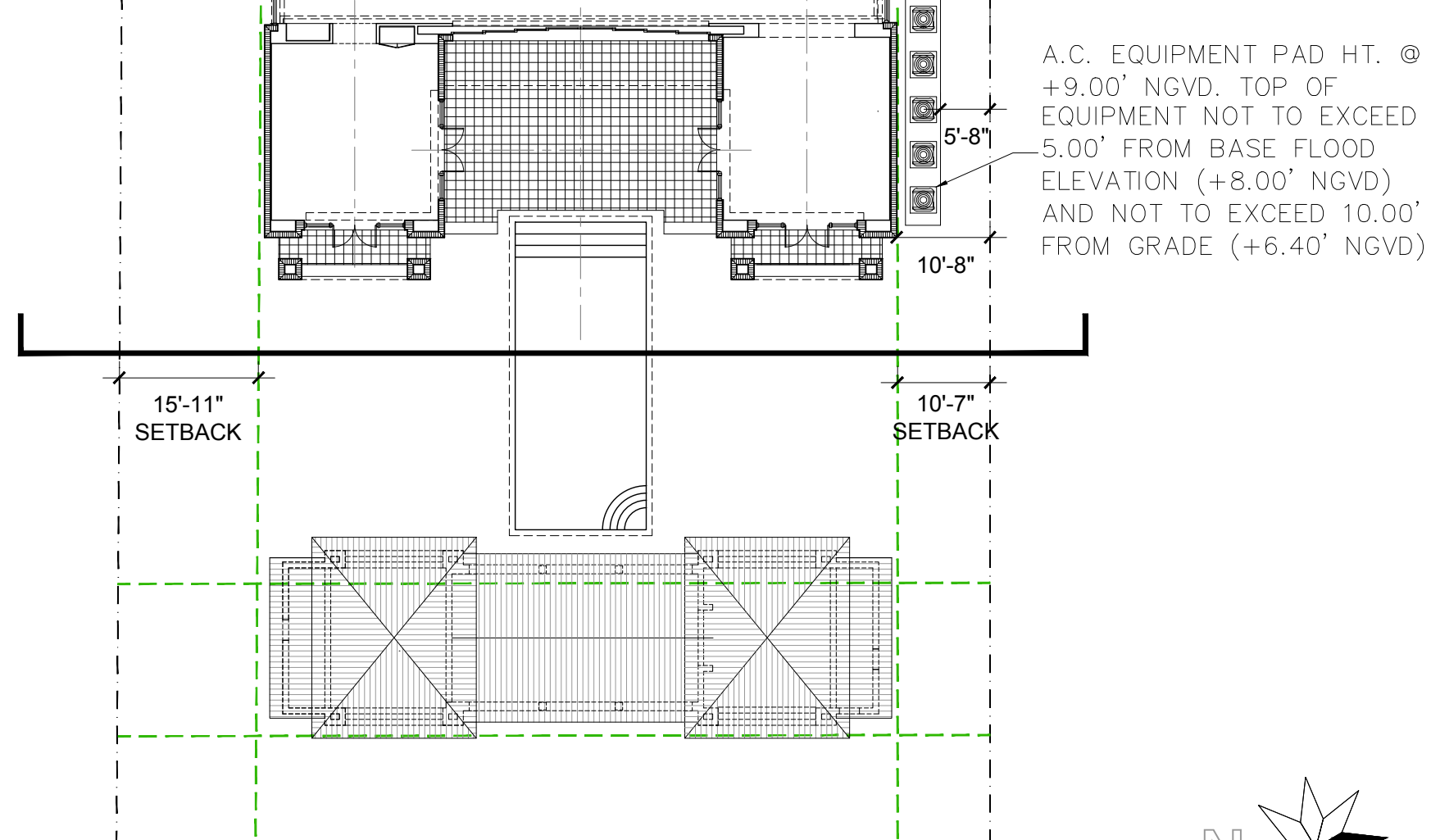

**01 SITE PLAN SECTION AT MECHANICAL EQUIPMENT SIDE YARD**  
 SCALE: 1" = 20'-0"

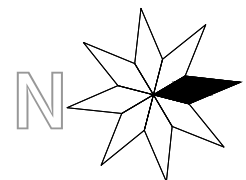

1035 N. MIAMI AVENUE  
 SUITE 406  
 MIAMI, FLORIDA 33136  
 TEL: 305.440.4314  
 gonzalezarchitecture.com  
 create@gonzalezarchitecture.com



ENRIQUE RENE GONZALEZ  
 REGISTERED ARCHITECT

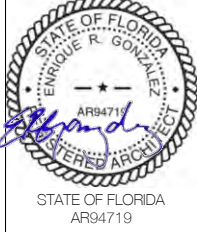

**NEW RESIDENCE**  
 SINGLE FAMILY DWELLING  
 2687 FLAMINGO DRIVE  
 MIAMI BEACH, FLORIDA 33140

11-16-2020  
 FIRST SUB

12-07-2020  
 FINAL SUB

**A015**





01 SE AXONOMETRIC (LOOKING NORTH WEST)



02 NE AXONOMETRIC (LOOKING SOUTH WEST)



03 NW AXONOMETRIC (LOOKING SOUTH EAST)



04 SW AXONOMETRIC (LOOKING NORTH EAST)

1035 N. MIAMI AVENUE  
SUITE 406  
MIAMI, FLORIDA 33136  
TELE: 305.440.4314  
gonzalezarchitecture.com  
create@gonzalezarchitecture.com



ENRIQUE RENE GONZALEZ  
REGISTERED ARCHITECT



STATE OF FLORIDA  
AR94719

**NEW RESIDENCE**  
SINGLE FAMILY DWELLING  
2687 FLAMINGO DRIVE  
MIAMI BEACH, FLORIDA 33140

11-16-2020  
FIRST SUB

12-07-2020  
FINAL SUB

**A023**





01 RENDERING AT 2687 FLAMINGO DRIVE (LOOKING SOUTH EAST)

1035 N. MIAMI AVENUE  
SUITE 406  
MIAMI, FLORIDA 33136  
TELE: 305.440.4314  
gonzalezarchitecture.com  
create@gonzalezarchitecture.com



ENRIQUE RENE GONZALEZ  
REGISTERED ARCHITECT



STATE OF FLORIDA  
AR94719

**NEW RESIDENCE**  
SINGLE FAMILY DWELLING  
2687 FLAMINGO DRIVE  
MIAMI BEACH, FLORIDA 33140

11-16-2020  
FIRST SUB

12-07-2020  
FINAL SUB

**A024**





01 RENDERING AT MAIN HOUSE ENTRANCE FROM AUTOCOURT (LOOKING SOUTH EAST)

1035 N. MIAMI AVENUE  
 SUITE 406  
 MIAMI, FLORIDA 33136  
 TELE: 305.440.4314  
 gonzalezarchitecture.com  
 create@gonzalezarchitecture.com



ENRIQUE RENE GONZALEZ  
 REGISTERED ARCHITECT



STATE OF FLORIDA  
 AR94719

**NEW RESIDENCE**

SINGLE FAMILY DWELLING  
 2687 FLAMINGO DRIVE  
 MIAMI BEACH, FLORIDA 33140

11-16-2020  
 FIRST SUB

12-07-2020  
 FINAL SUB

**A025**





01 RENDERING AT GAZEBO AND MAIN HOUSE REAR FROM INDIAN CREEK (LOOKING WEST)

1035 N. MIAMI AVENUE  
SUITE 406  
MIAMI, FLORIDA 33136  
TELE: 305.440.4314  
gonzalezarchitecture.com  
create@gonzalezarchitecture.com



ENRIQUE RENE GONZALEZ  
REGISTERED ARCHITECT



STATE OF FLORIDA  
AR94719

**NEW RESIDENCE**  
SINGLE FAMILY DWELLING  
2687 FLAMINGO DRIVE  
MIAMI BEACH, FLORIDA 33140

11-16-2020  
FIRST SUB

12-07-2020  
FINAL SUB

**A026**



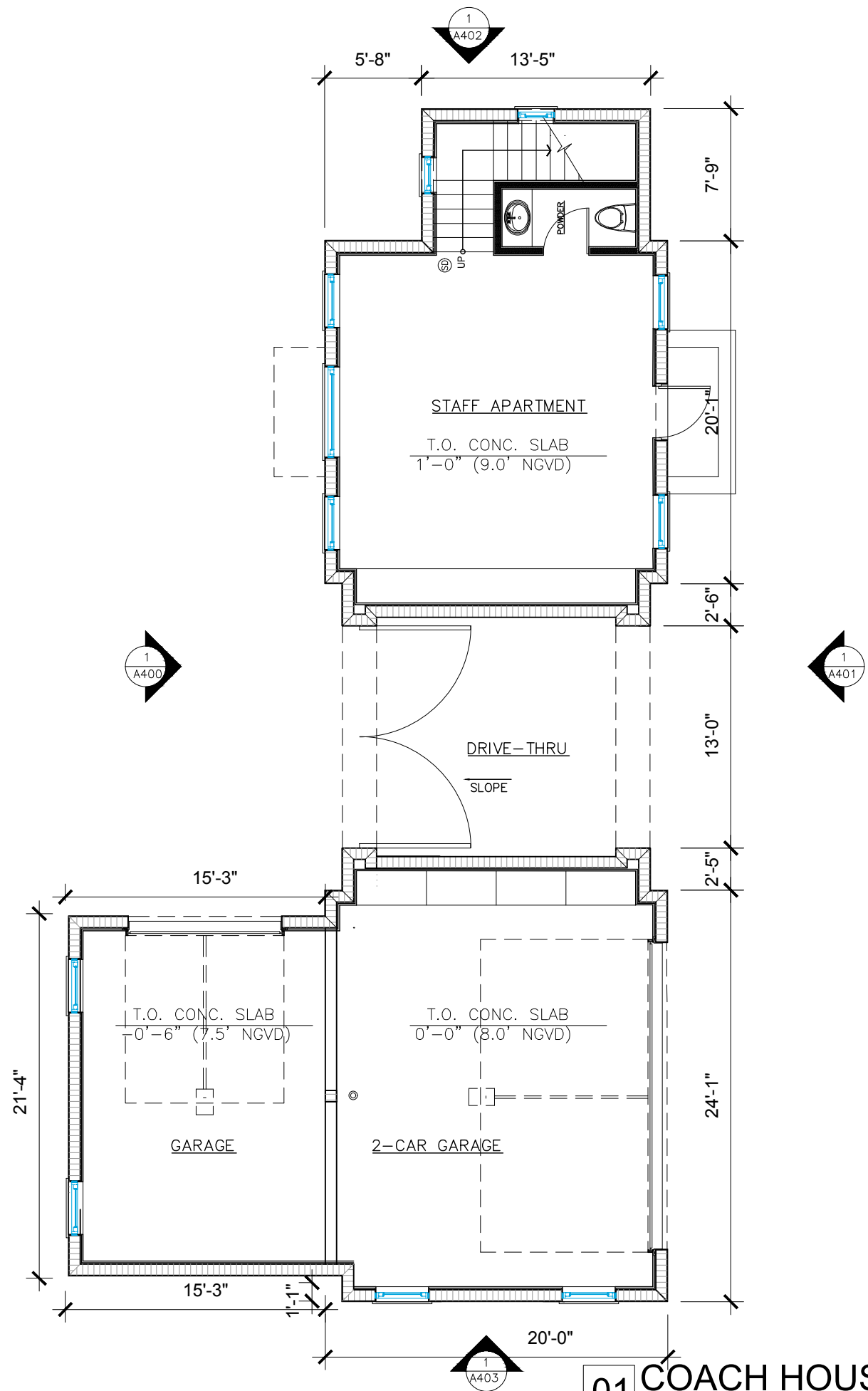

**01 COACH HOUSE GROUND LEVEL PLAN**  
 SCALE: 1/8" = 1'-0"



1035 N. MIAMI AVENUE  
 SUITE 406  
 MIAMI, FLORIDA 33136  
 TELE: 305.440.4314  
 gonzalezarchitecture.com  
 create@gonzalezarchitecture.com



ENRIQUE RENE GONZALEZ  
 REGISTERED ARCHITECT

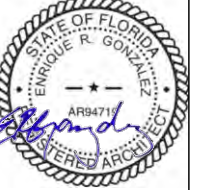

STATE OF FLORIDA  
 AR94719

**NEW RESIDENCE**  
 SINGLE FAMILY DWELLING  
 2687 FLAMINGO DRIVE  
 MIAMI BEACH, FLORIDA 33140

11-16-2020  
 FIRST SUB

12-07-2020  
 FINAL SUB

**A100**

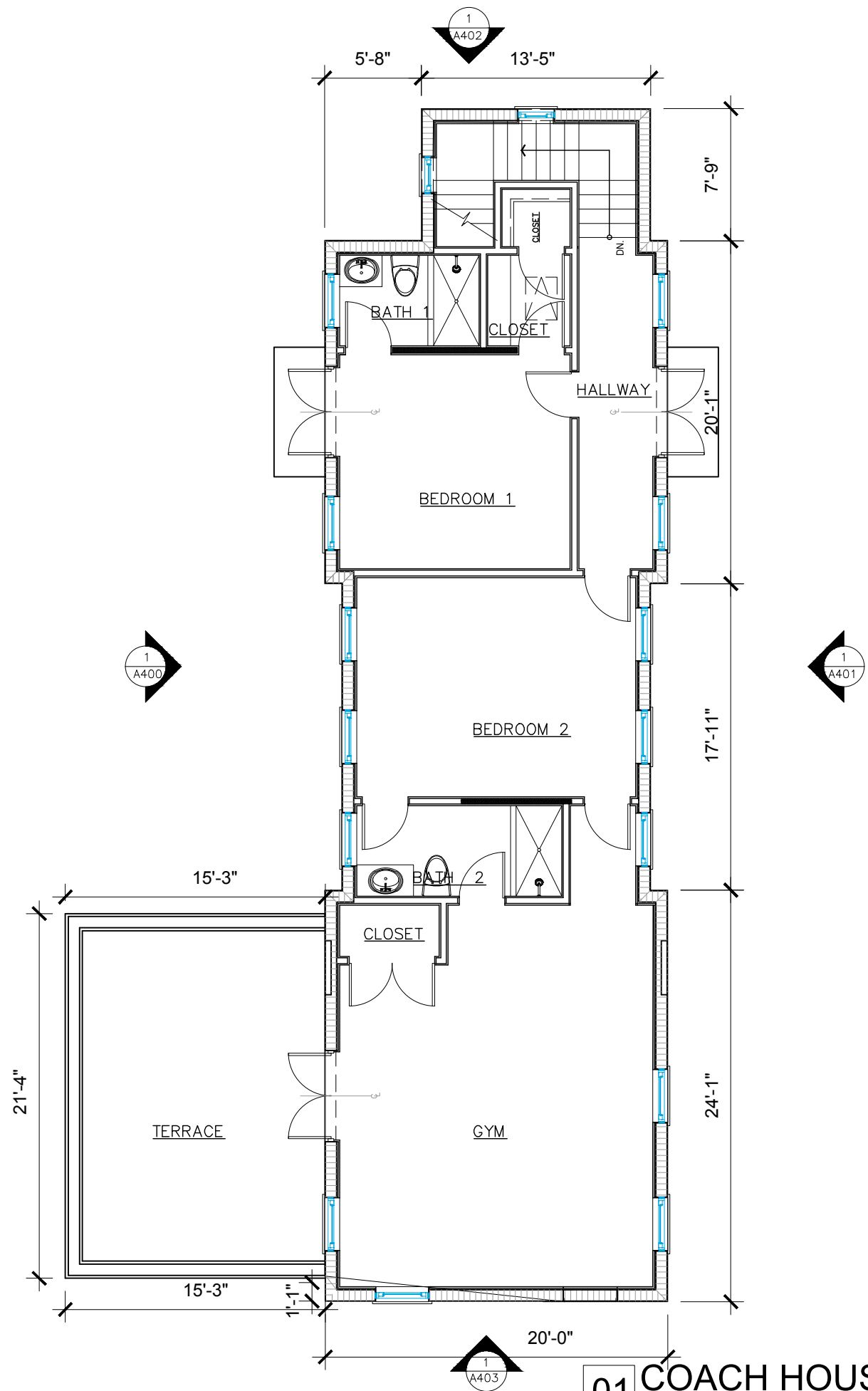

**01 COACH HOUSE SECOND LEVEL PLAN**  
SCALE: 1/8" = 1'-0"



1035 N. MIAMI AVENUE  
SUITE 406  
MIAMI, FLORIDA 33136  
TELE: 305.440.4314  
gonzalezarchitecture.com  
create@gonzalezarchitecture.com



ENRIQUE RENE GONZALEZ  
REGISTERED ARCHITECT



STATE OF FLORIDA  
AR94719

**NEW RESIDENCE**  
SINGLE FAMILY DWELLING  
2687 FLAMINGO DRIVE  
MIAMI BEACH, FLORIDA 33140

11-16-2020  
FIRST SUB

12-07-2020  
FINAL SUB

**A101**



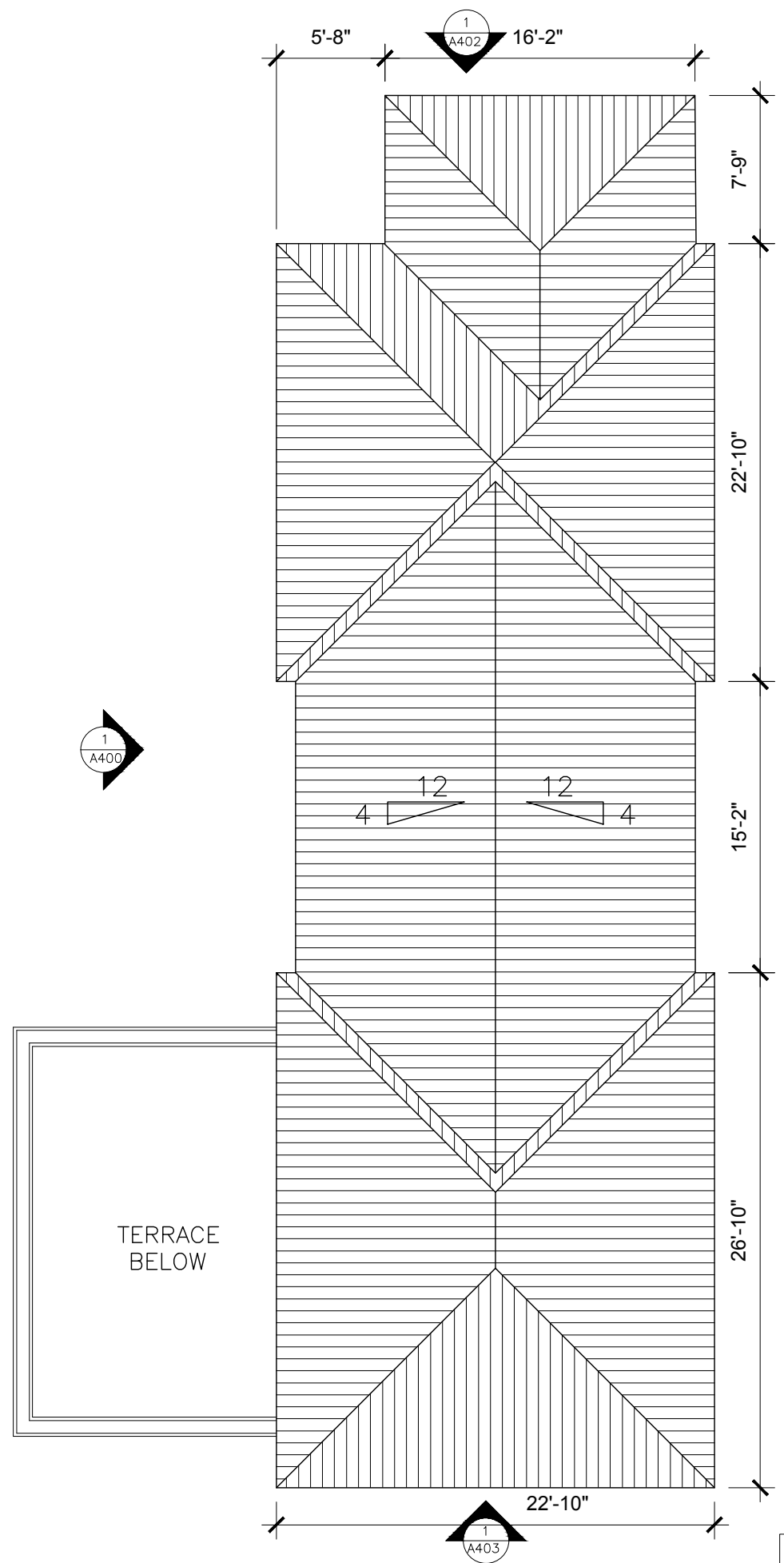

**01 COACH HOUSE ROOF PLAN**  
SCALE: 1/8" = 1'-0"



1035 N. MIAMI AVENUE  
SUITE 406  
MIAMI, FLORIDA 33136  
TELE: 305.440.4314  
gonzalezarchitecture.com  
create@gonzalezarchitecture.com

**GZA**  
GONZALEZ ARCHITECTURE

ENRIQUE RENE GONZALEZ  
REGISTERED ARCHITECT

STATE OF FLORIDA  
AR94719

**NEW RESIDENCE**  
SINGLE FAMILY DWELLING  
2687 FLAMINGO DRIVE  
MIAMI BEACH, FLORIDA 33140

11-16-2020  
FIRST SUB

12-07-2020  
FINAL SUB

**A102**

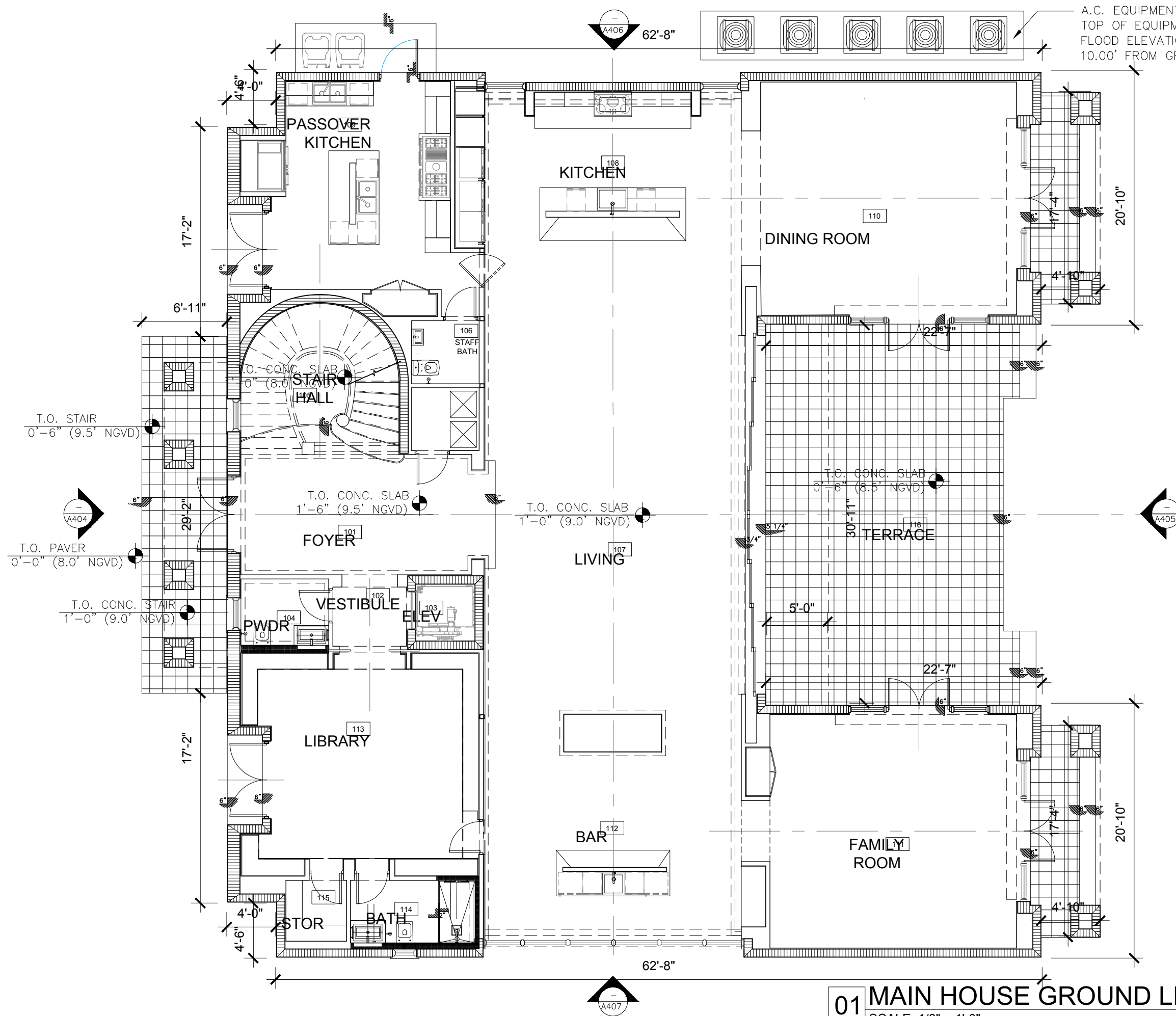

A.C. EQUIPMENT PAD HT. @ +9.00' NGVD.  
 TOP OF EQUIPMENT NOT TO EXCEED 5.00' FROM BASE  
 FLOOD ELEVATION (+8.00' NGVD) AND NOT TO EXCEED  
 10.00' FROM GRADE (+6.4' NGVD)

**01 MAIN HOUSE GROUND LEVEL PLAN**  
 SCALE: 1/8" = 1'-0"



1035 N. MIAMI AVENUE  
 SUITE 406  
 MIAMI, FLORIDA 33136  
 TEL: 305.440.4314  
 gonzalezarchitecture.com  
 create@gonzalezarchitecture.com



ENRIQUE RENE GONZALEZ  
 REGISTERED ARCHITECT  
 STATE OF FLORIDA  
 ENRIQUE R. GONZALEZ  
 AR9471  
 STATE OF FLORIDA  
 AR94719

**NEW RESIDENCE**  
 SINGLE FAMILY DWELLING  
 2687 FLAMINGO DRIVE  
 MIAMI BEACH, FLORIDA 33140

11-16-2020  
 FIRST SUB

12-07-2020  
 FINAL SUB

**A103**



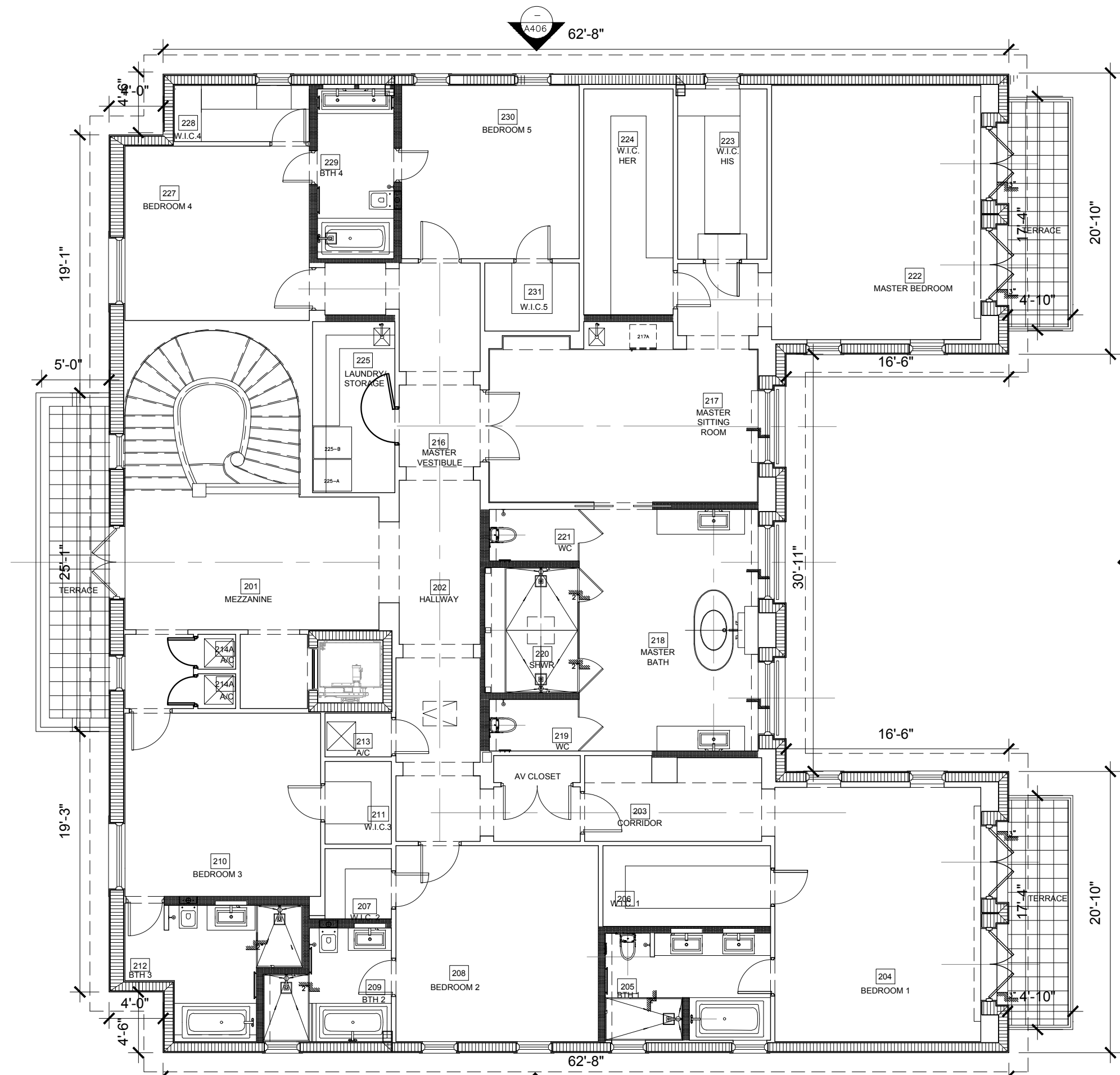

**01 MAIN HOUSE SECOND LEVEL PLAN**  
 SCALE: 1/8" = 1'-0"



1035 N. MIAMI AVENUE  
 SUITE 406  
 MIAMI, FLORIDA 33136  
 TEL: 305.440.4314  
 gonzalezarchitecture.com  
 create@gonzalezarchitecture.com



ENRIQUE RENE GONZALEZ  
 REGISTERED ARCHITECT

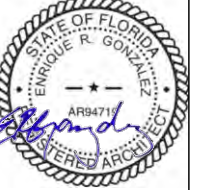

STATE OF FLORIDA  
 AR94719

**NEW RESIDENCE**  
 SINGLE FAMILY DWELLING  
 2687 FLAMINGO DRIVE  
 MIAMI BEACH, FLORIDA 33140

11-16-2020  
 FIRST SUB

12-07-2020  
 FINAL SUB

**A104**

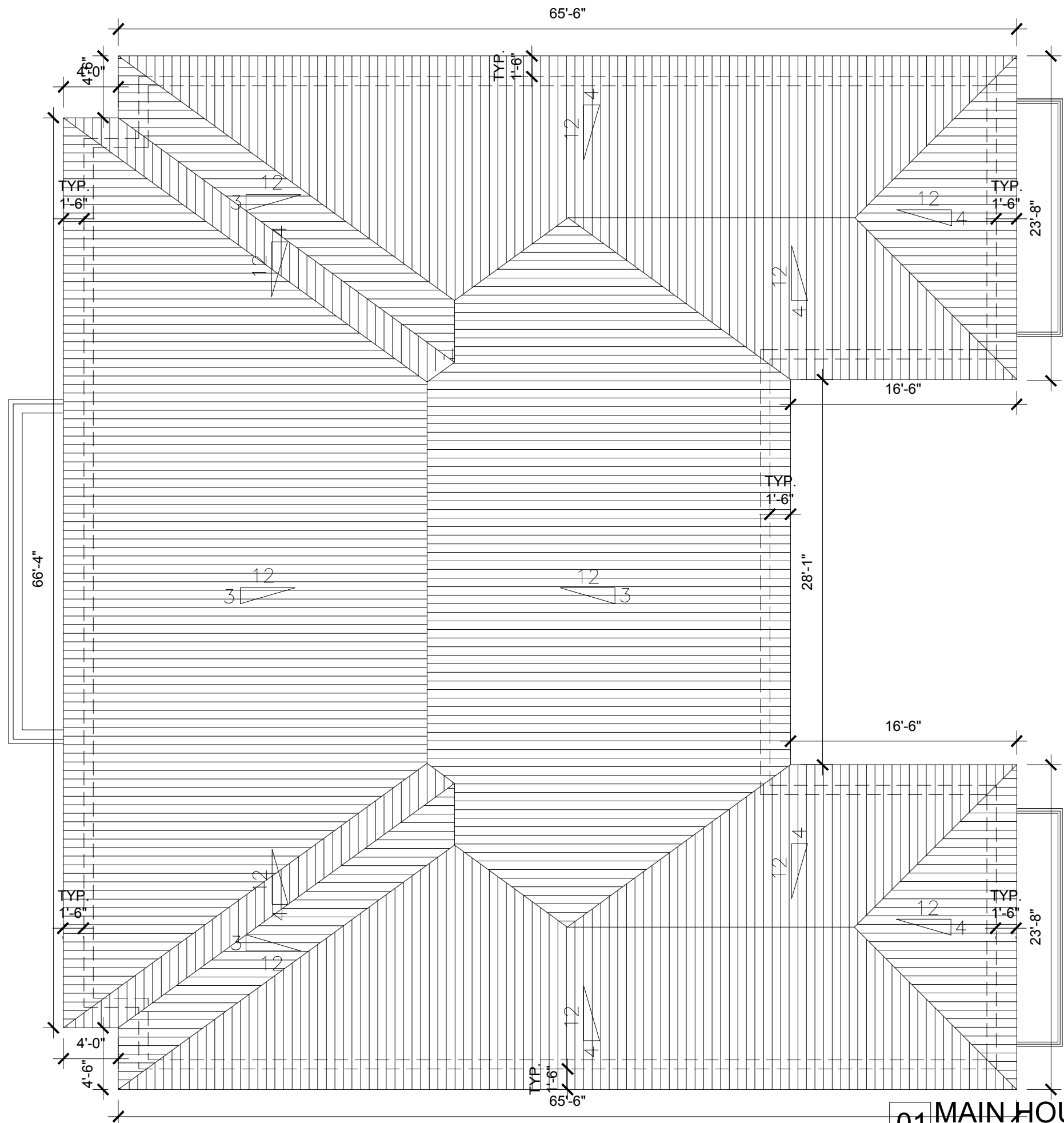

**01 MAIN HOUSE ROOF PLAN**  
SCALE: 1/8" = 1'-0"



1035 N. MIAMI AVENUE  
SUITE 406  
MIAMI, FLORIDA 33136  
TELE: 305.440.4314  
gonzalezarchitecture.com  
create@gonzalezarchitecture.com

**GZA**  
GONZALEZ ARCHITECTURE

ENRIQUE RENE GONZALEZ  
REGISTERED ARCHITECT

STATE OF FLORIDA  
AR94719

**NEW RESIDENCE**  
SINGLE FAMILY DWELLING  
2687 FLAMINGO DRIVE  
MIAMI BEACH, FLORIDA 33140

11-16-2020  
FIRST SUB

12-07-2020  
FINAL SUB

**A105**



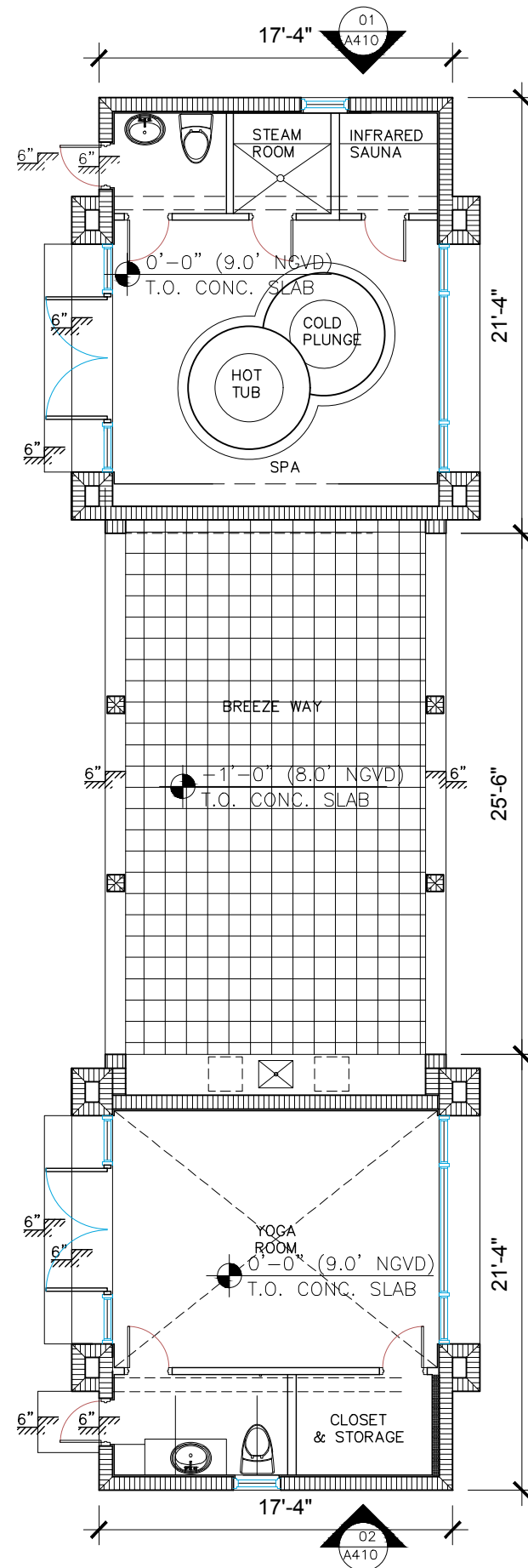

**01** GAZEBO GROUND LEVEL PLAN  
SCALE: 1/8" = 1'-0"



1035 N. MIAMI AVENUE  
SUITE 406  
MIAMI, FLORIDA 33136  
TELE: 305.440.4314  
gonzalezarchitecture.com  
create@gonzalezarchitecture.com



ENRIQUE RENE GONZALEZ  
REGISTERED ARCHITECT

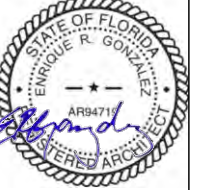

STATE OF FLORIDA  
AR94719

**NEW RESIDENCE**  
SINGLE FAMILY DWELLING  
2687 FLAMINGO DRIVE  
MIAMI BEACH, FLORIDA 33140

11-16-2020  
FIRST SUB

12-07-2020  
FINAL SUB

**A106**



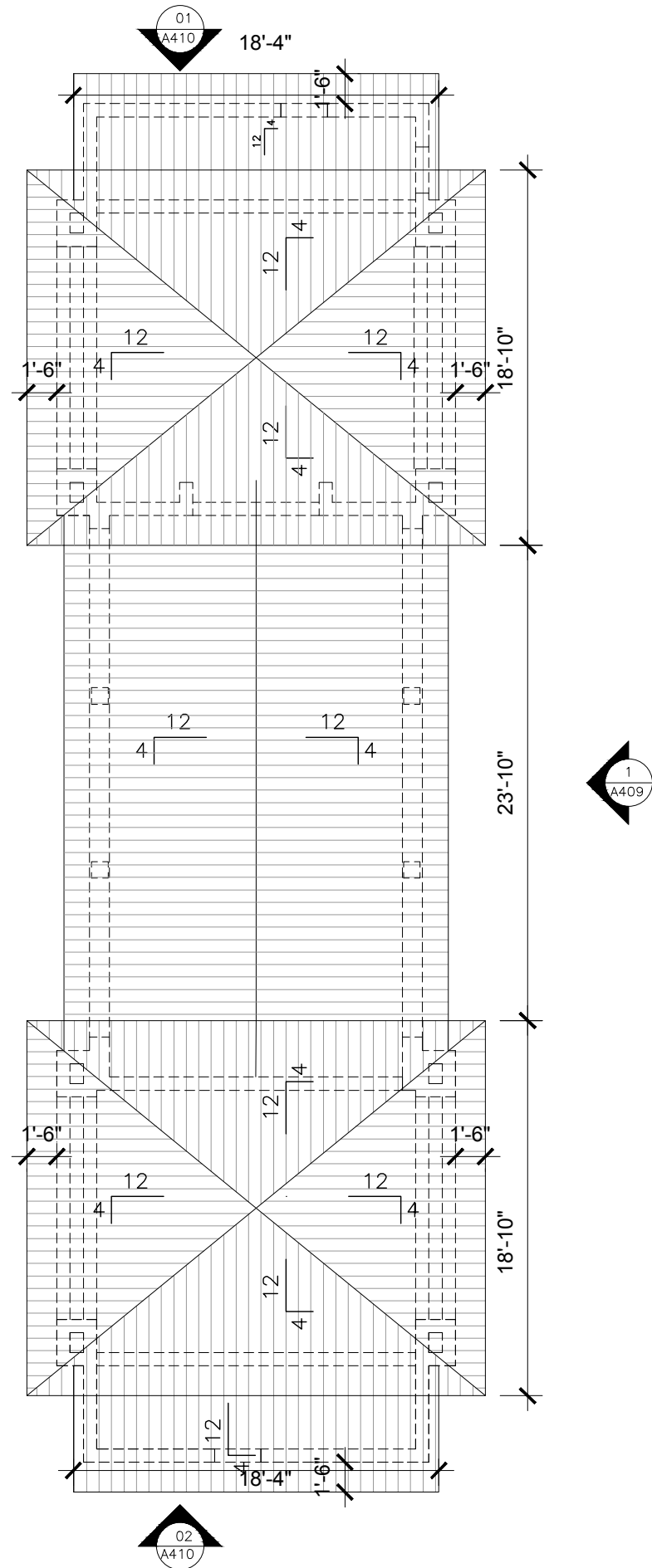

**01** GAZEBO ROOF PLAN  
SCALE: 1/8" = 1'-0"



<p><b>NEW RESIDENCE</b> SINGLE FAMILY DWELLING 2687 FLAMINGO DRIVE MIAMI BEACH, FLORIDA 33140</p>	<p>11-16-2020 FIRST SUB</p> <p>12-07-2020 FINAL SUB</p>
<p>1035 N. MIAMI AVENUE SUITE 406 MIAMI, FLORIDA 33136 TELE: 305.440.4314 gonzalezarchitecture.com create@gonzalezarchitecture.com</p>	<p><b>A107</b></p>



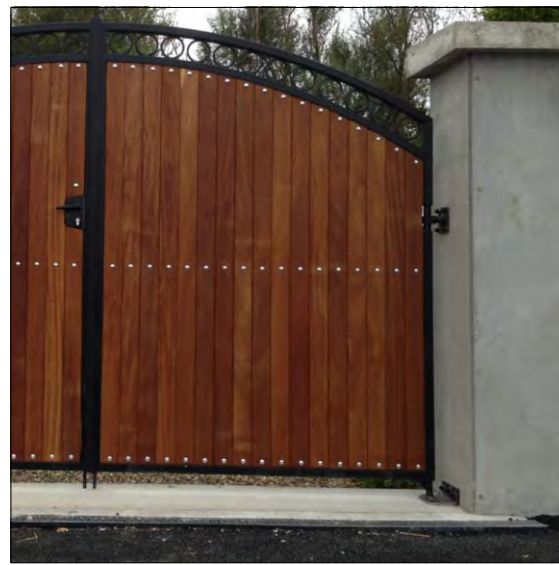

TEAK / ALUM GATES



STACKED CLAY TILE



KEYSTONE CLADDING

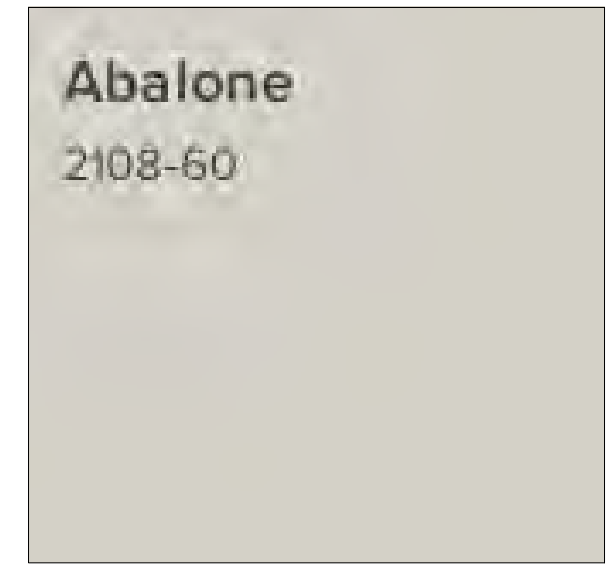

STUCCO FINISH  
PAINT: ABALONE BM2108-60

Abalone  
2108-60

**02 MATERIALS**  
SCALE: N.T.S.

1035 N. MIAMI AVENUE  
SUITE 406  
MIAMI, FLORIDA 33136  
TELE: 305.440.4314  
gonzalezarchitecture.com  
create@gonzalezarchitecture.com

ENRIQUE RENE GONZALEZ  
REGISTERED ARCHITECT

STATE OF FLORIDA  
AR94719

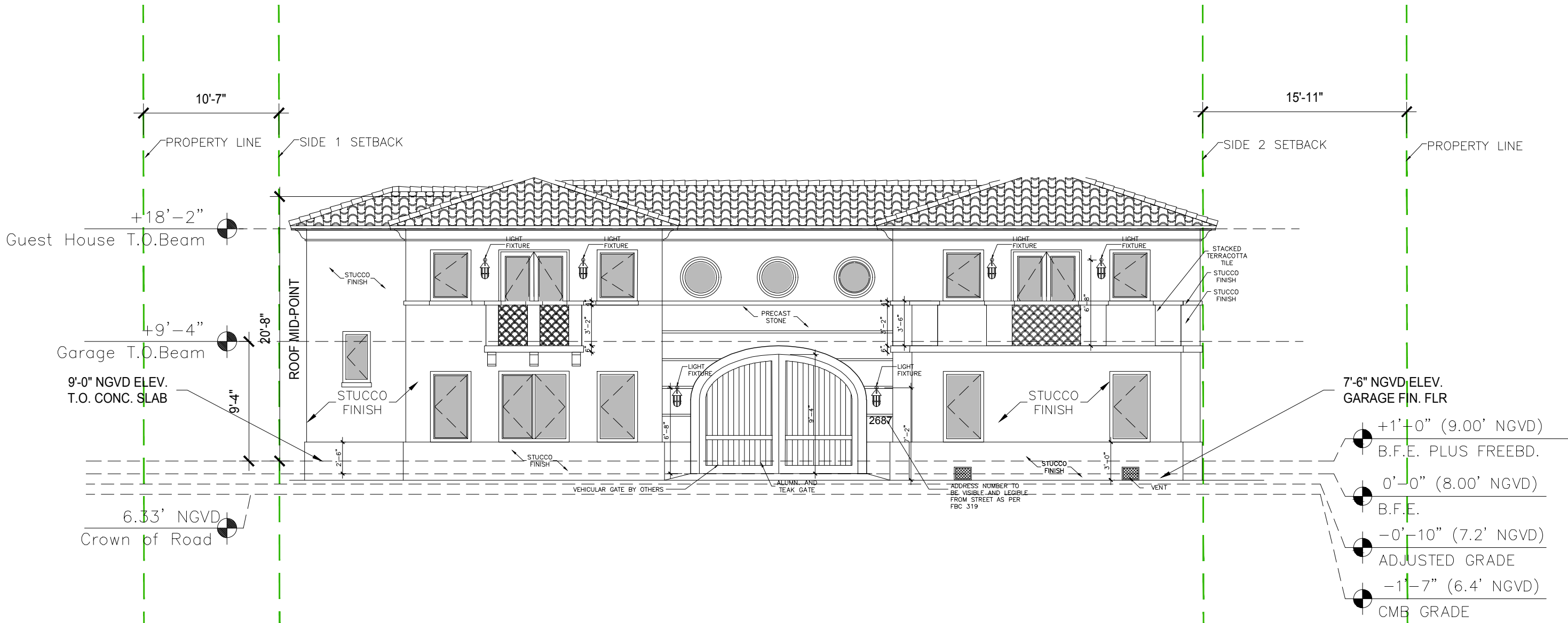

**01 COACH HOUSE WEST ELEVATION**  
SCALE: 1/8" = 1'-0"

**NEW RESIDENCE**  
SINGLE FAMILY DWELLING  
2687 FLAMINGO DRIVE  
MIAMI BEACH, FLORIDA 33140

11-16-2020  
FIRST SUB  
12-07-2020  
FINAL SUB

**A400**



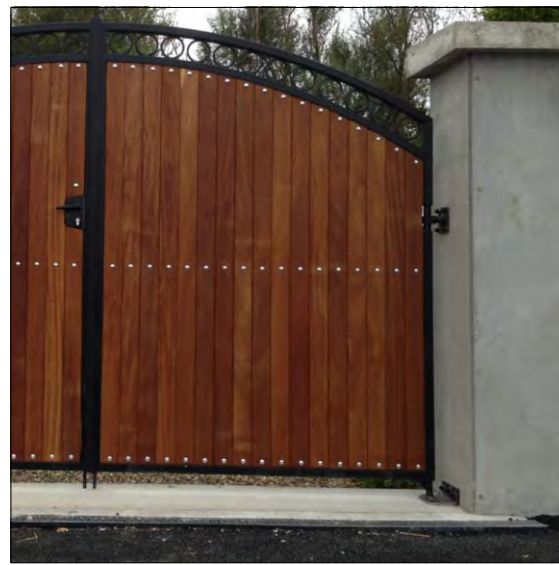

TEAK / ALUM GATES



STACKED CLAY TILE



KEYSTONE CLADDING

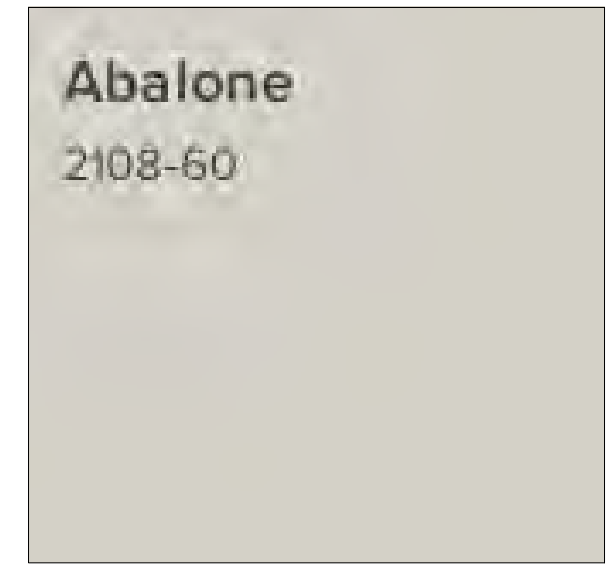

STUCCO FINISH  
PAINT: ABALONE BM2108-60

**02 MATERIALS**  
SCALE: N.T.S.

1035 N. MIAMI AVENUE  
SUITE 406  
MIAMI, FLORIDA 33136  
TELE: 305.440.4314  
gonzalezarchitecture.com  
create@gonzalezarchitecture.com

ENRIQUE RENE GONZALEZ  
REGISTERED ARCHITECT

STATE OF FLORIDA  
AR94719

**NEW RESIDENCE**  
SINGLE FAMILY DWELLING  
2687 FLAMINGO DRIVE  
MIAMI BEACH, FLORIDA 33140

11-16-2020  
FIRST SUB

12-07-2020  
FINAL SUB

**A401**

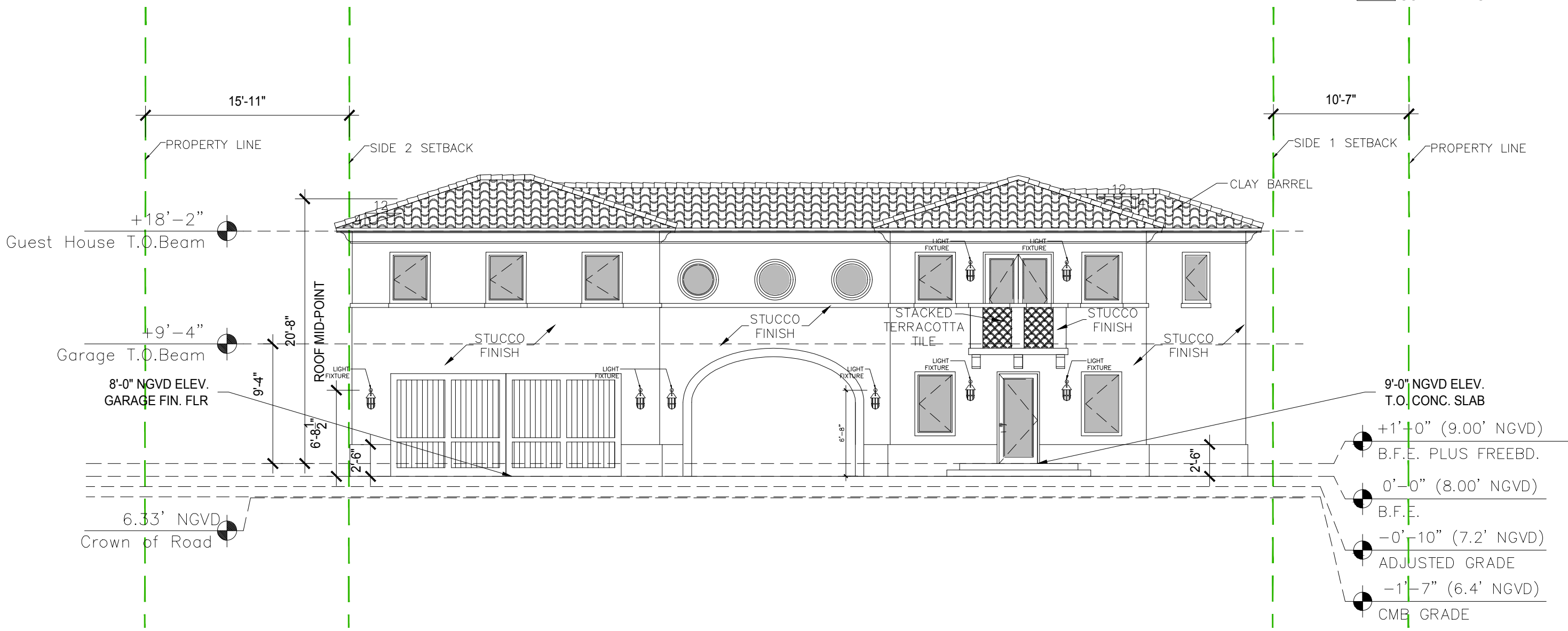

**01 COACH HOUSE EAST ELEVATION**  
SCALE: 1/8" = 1'-0"



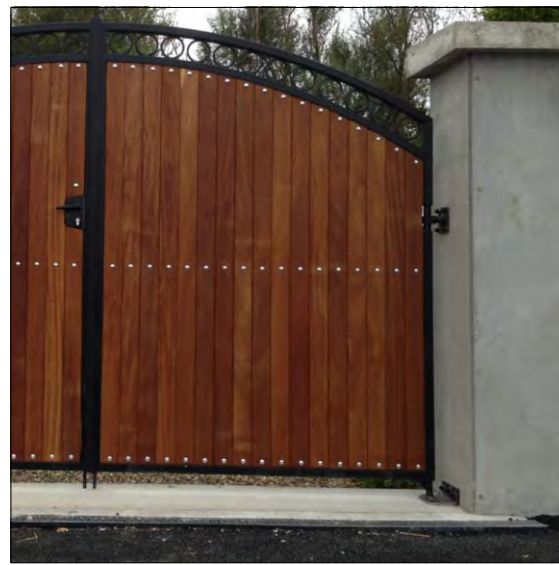

TEAK / ALUM GATES



STACKED CLAY TILE



KEYSTONE CLADDING

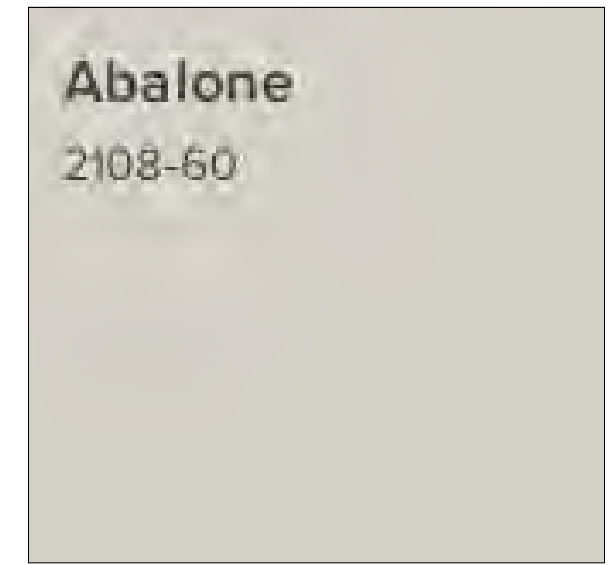

STUCCO FINISH  
PAINT: ABALONE BM2108-60

Abalone  
2108-60

**02 MATERIALS**  
SCALE: N.T.S.

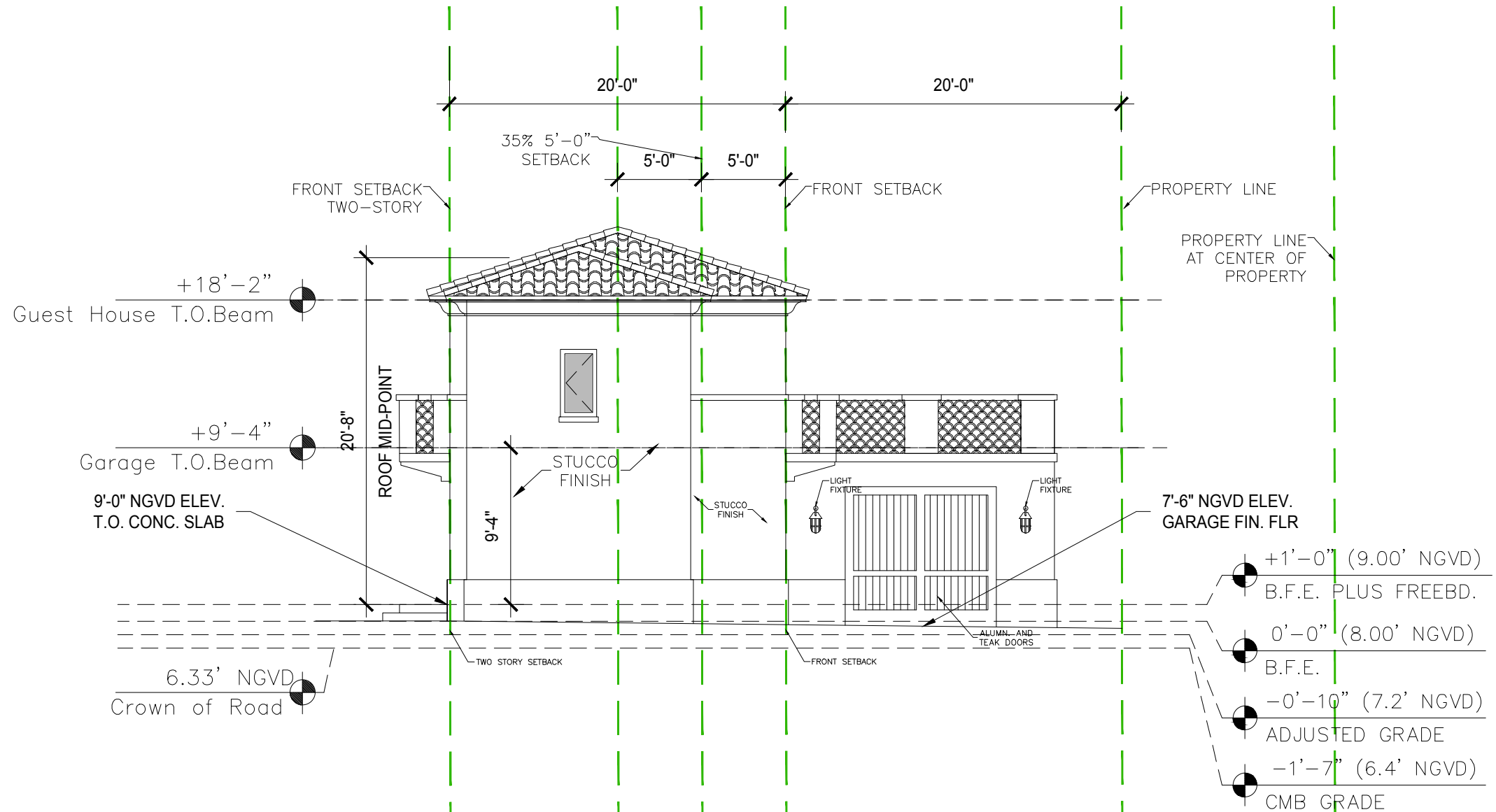

**01 COACH HOUSE NORTH ELEVATION**  
SCALE: 1/8" = 1'-0"

1035 N. MIAMI AVENUE  
SUITE 406  
MIAMI, FLORIDA 33136  
TELE: 305.440.4314  
gonzalezarchitecture.com  
create@gonzalezarchitecture.com



ENRIQUE RENE GONZALEZ  
REGISTERED ARCHITECT



**NEW RESIDENCE**  
SINGLE FAMILY DWELLING  
2687 FLAMINGO DRIVE  
MIAMI BEACH, FLORIDA 33140

11-16-2020  
FIRST SUB

12-07-2020  
FINAL SUB

**A402**

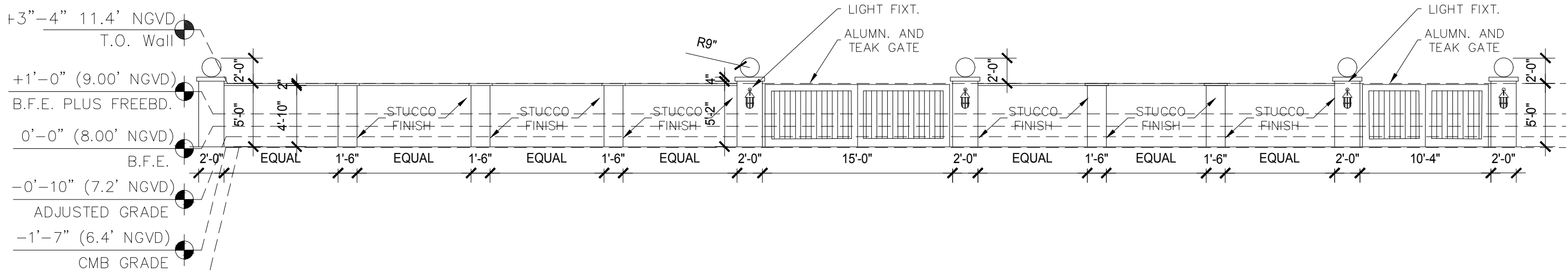

**02 FENCE WALL & GATE ELEVATION**  
SCALE: 1/8" = 1'-0"

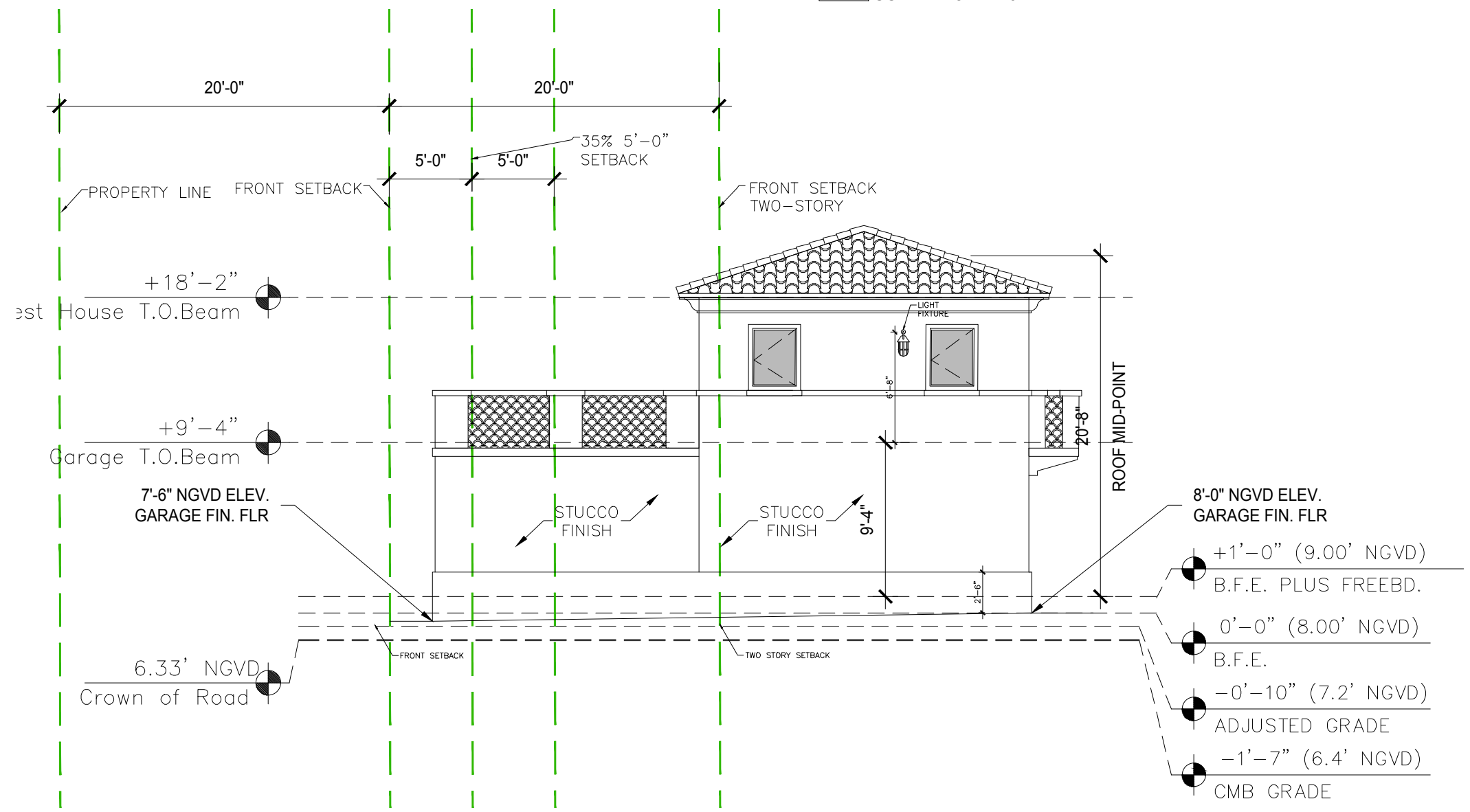

**01 COACH HOUSE SOUTH ELEVATION**  
SCALE: 1/8" = 1'-0"

1035 N. MIAMI AVENUE  
 SUITE 406  
 MIAMI, FLORIDA 33136  
 TELE: 305.440.4314  
 gonzalezarchitecture.com  
 create@gonzalezarchitecture.com

**GONZALEZ ARCHITECTURE**  
**G.A.**

ENRIQUE RENE GONZALEZ  
 REGISTERED ARCHITECT  
 STATE OF FLORIDA  
 ENRIQUE R. GONZALEZ  
 AR94719  
 REGISTERED ARCHITECT  
 STATE OF FLORIDA  
 AR94719

**NEW RESIDENCE**  
 SINGLE FAMILY DWELLING  
 2687 FLAMINGO DRIVE  
 MIAMI BEACH, FLORIDA 33140

11-16-2020  
 FIRST SUB  
 12-07-2020  
 FINAL SUB

**A403**





KEYSTONE CLADDING

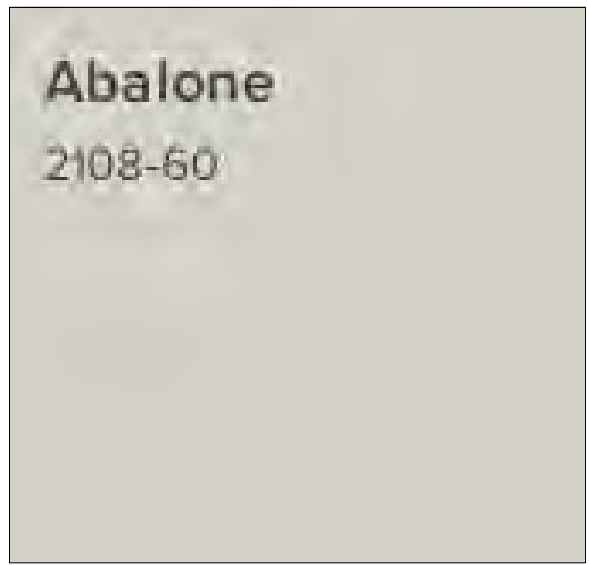

STUCCO FINISH  
PAINT: ABALONE BM2108-60

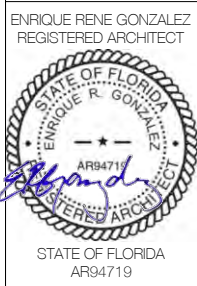

**NEW RESIDENCE**  
SINGLE FAMILY DWELLING  
2687 FLAMINGO DRIVE  
MIAMI BEACH, FLORIDA 33140

11-16-2020  
FIRST SUB  
12-07-2020  
FINAL SUB

**A404**

**02 MATERIALS**  
SCALE: N.T.S.

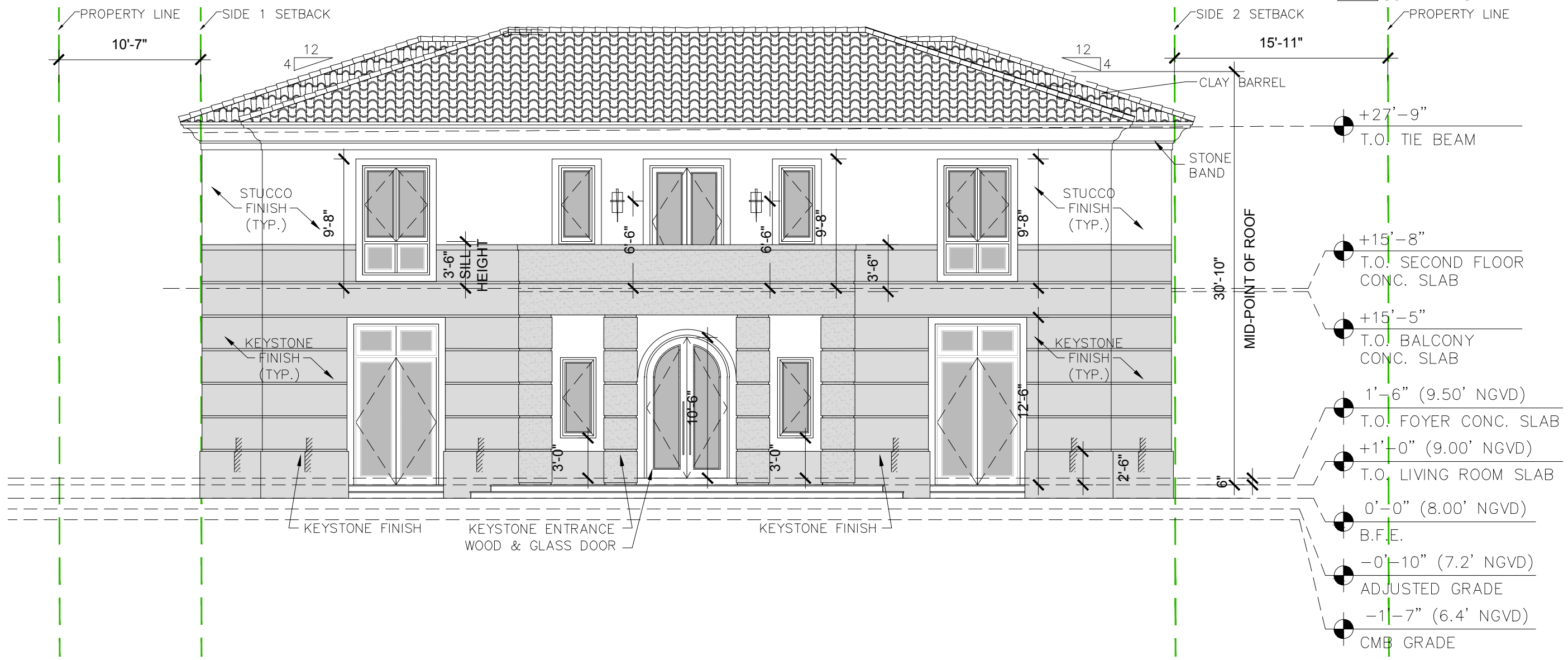

**01 MAIN HOUSE WEST ELEVATION**  
SCALE: 1/8" = 1'-0"



WROUGHT IRON DECO RAILING



KEYSTONE CLADDING

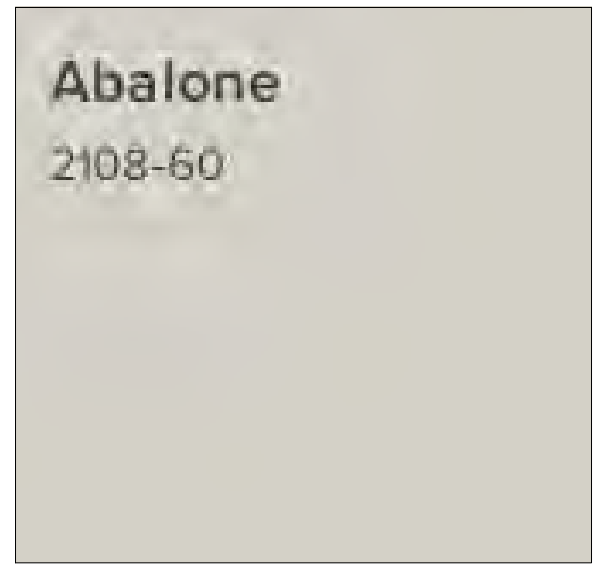

STUCCO FINISH  
PAINT: ABALONE BM2108-60

Abalone  
2108-60

**02 MATERIALS**  
SCALE: N.T.S.

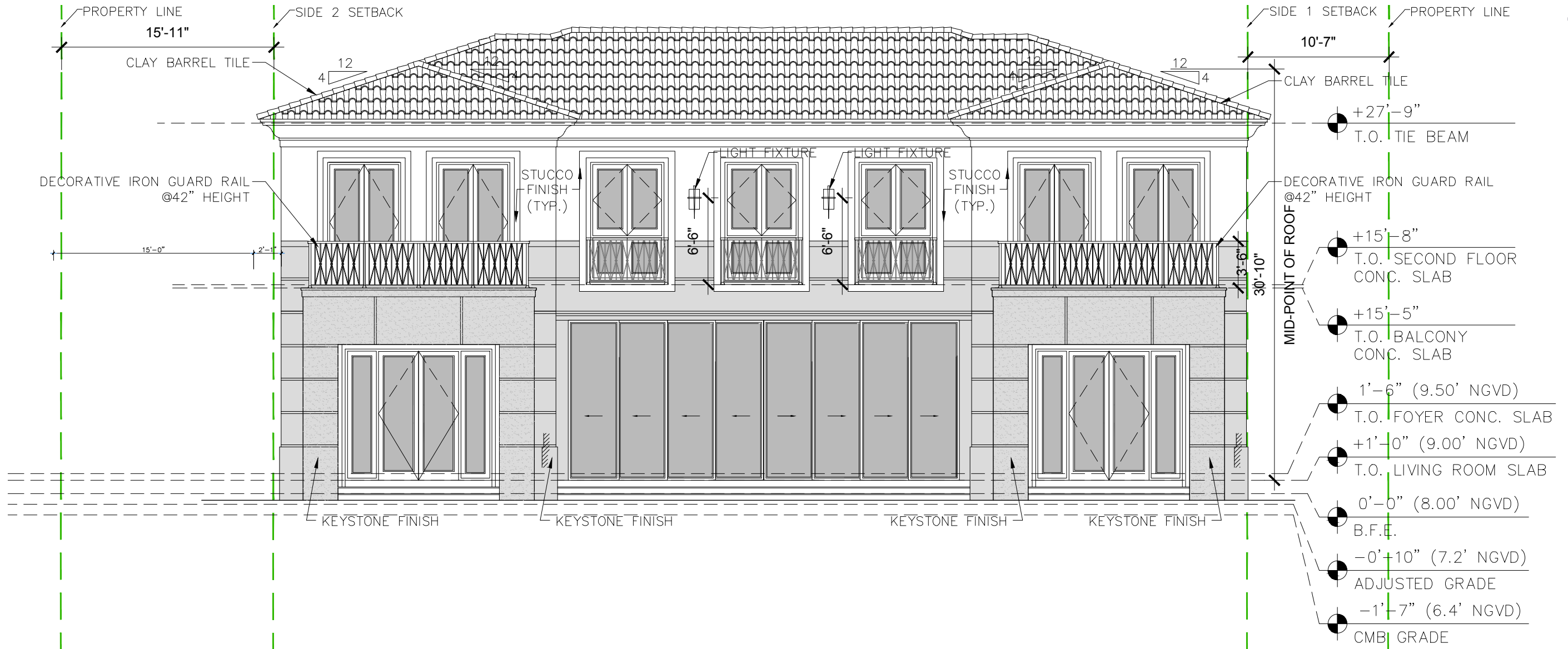

**01 MAIN HOUSE EAST ELEVATION**  
SCALE: 1/8" = 1'-0"





WROUGHT IRON DECO RAILING



KEYSTONE CLADDING

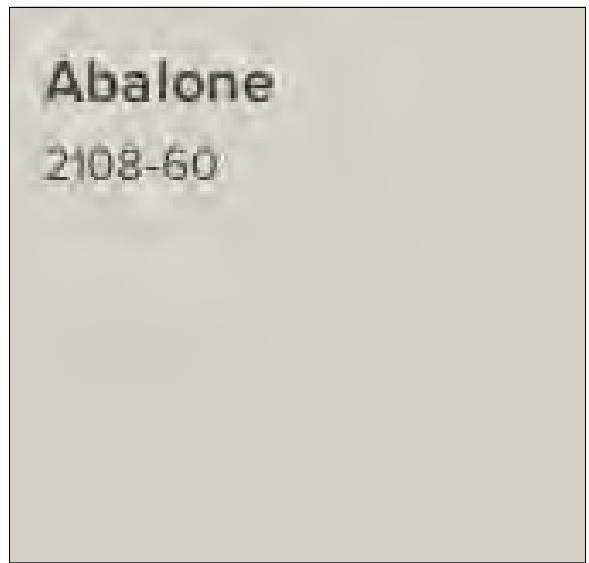

Abalone  
2108-60

STUCCO FINISH  
PAINT: ABALONE BM2108-60

**02 MATERIALS**  
SCALE: N.T.S.

1035 N. MIAMI AVENUE  
SUITE 406  
MIAMI, FLORIDA 33136  
TELE: 305.440.4314  
gonzalezarchitecture.com  
create@gonzalezarchitecture.com

ENRIQUE RENE GONZALEZ  
REGISTERED ARCHITECT

STATE OF FLORIDA  
AR94719

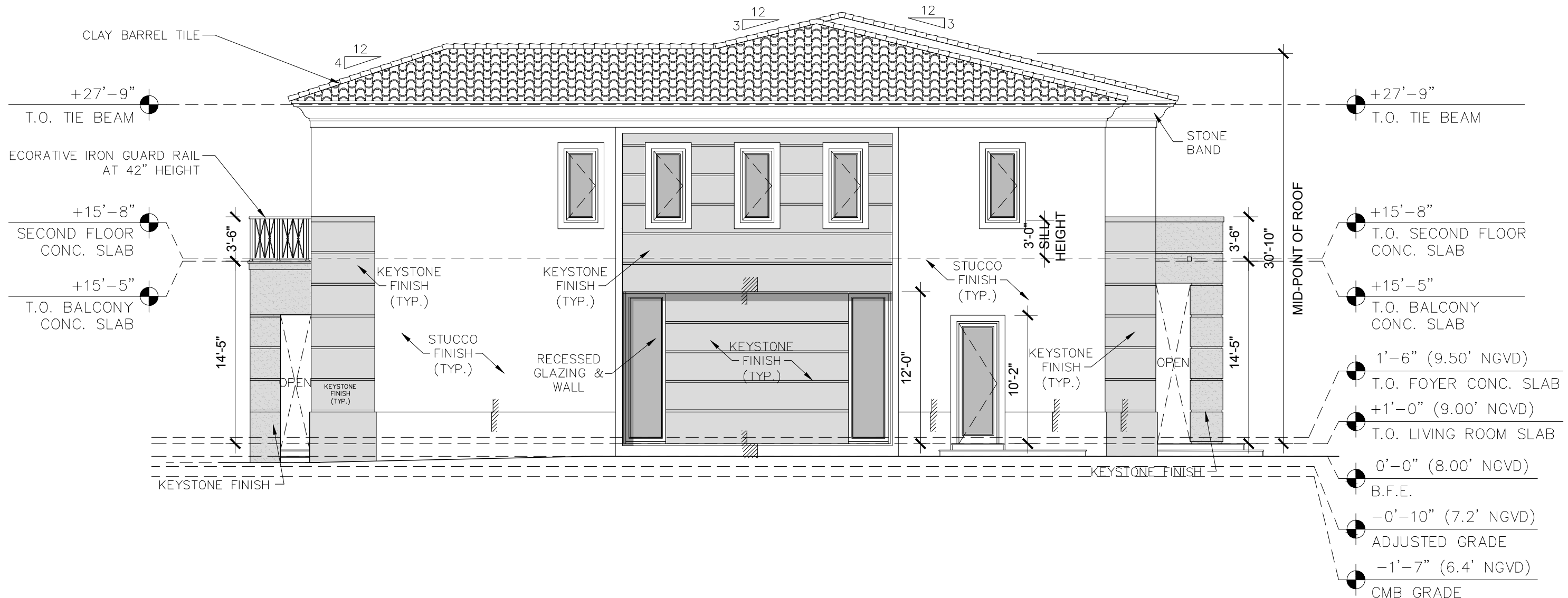

**01 MAIN HOUSE NORTH ELEVATION**  
SCALE: 1/8" = 1'-0"

**NEW RESIDENCE**  
SINGLE FAMILY DWELLING  
2687 FLAMINGO DRIVE  
MIAMI BEACH, FLORIDA 33140

11-16-2020  
FIRST SUB  
12-07-2020  
FINAL SUB

**A406**



WROUGHT IRON DECO RAILING



KEYSTONE CLADDING

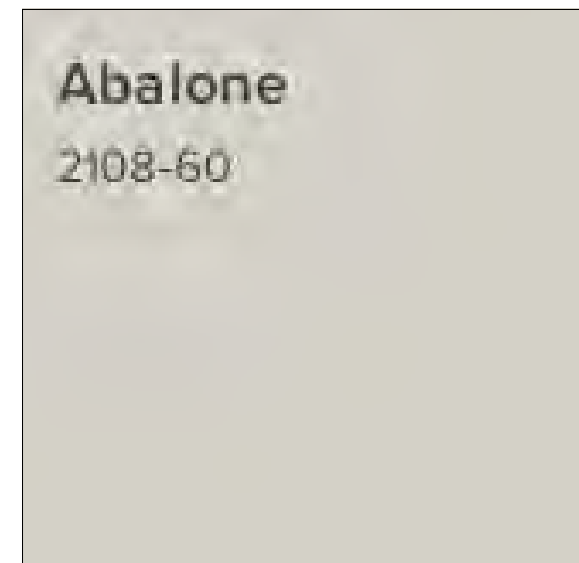

STUCCO FINISH  
PAINT: ABALONE BM2108-60

**02 MATERIALS**  
SCALE: N.T.S.

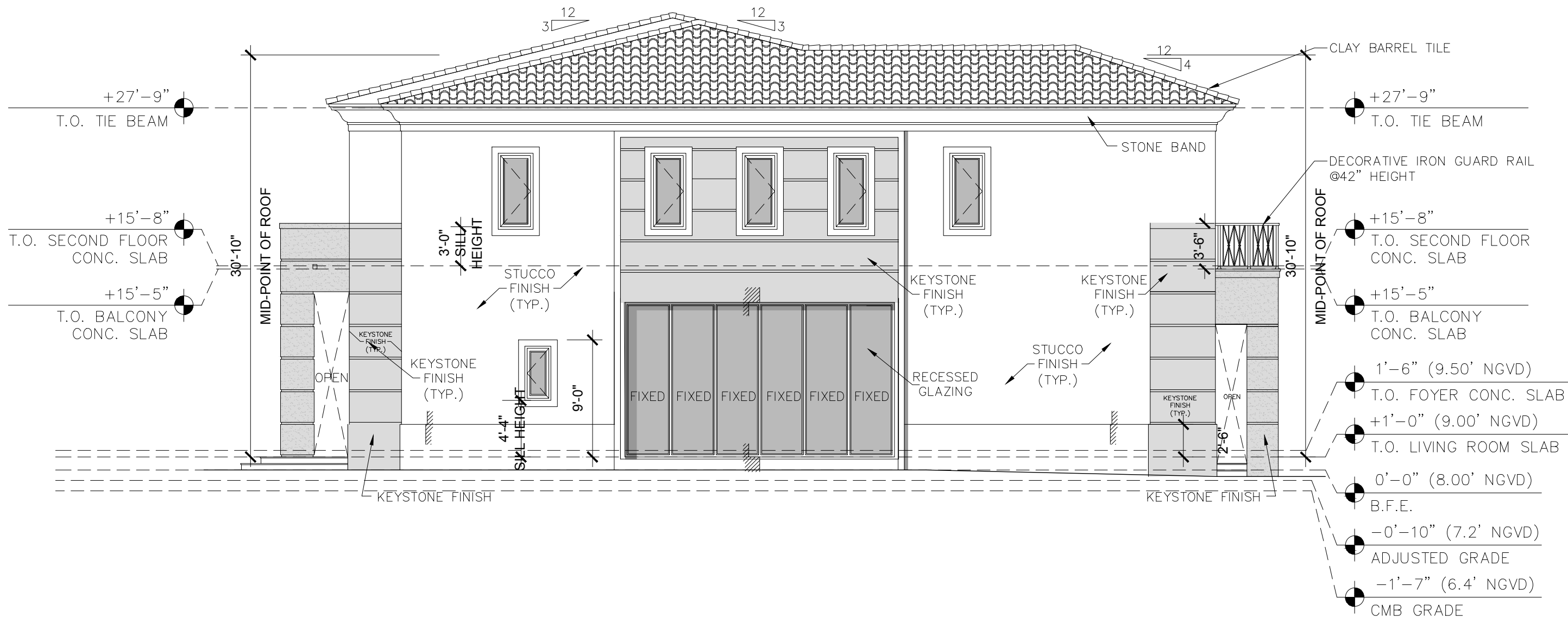

**01 MAIN HOUSE SOUTH ELEVATION**  
SCALE: 1/8" = 1'-0"

1035 N. MIAMI AVENUE  
SUITE 406  
MIAMI, FLORIDA 33136  
TELE: 305.440.4314  
gonzalezarchitecture.com  
create@gonzalezarchitecture.com



ENRIQUE RENE GONZALEZ  
REGISTERED ARCHITECT



**NEW RESIDENCE**  
SINGLE FAMILY DWELLING  
2687 FLAMINGO DRIVE  
MIAMI BEACH, FLORIDA 33140

11-16-2020  
FIRST SUB

12-07-2020  
FINAL SUB

**A407**





KEYSTONE CLADDING

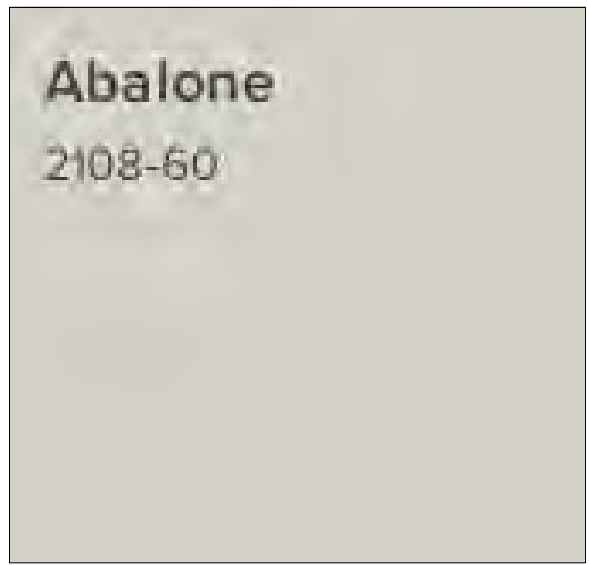

STUCCO FINISH  
PAINT: ABALONE BM2108-60

**02 MATERIALS**  
SCALE: N.T.S.

1035 N. MIAMI AVENUE  
SUITE 406  
MIAMI, FLORIDA 33136  
TELE: 305.440.4314  
gonzalezarchitecture.com  
create@gonzalezarchitecture.com

ENRIQUE RENE GONZALEZ  
REGISTERED ARCHITECT

STATE OF FLORIDA  
AR94719

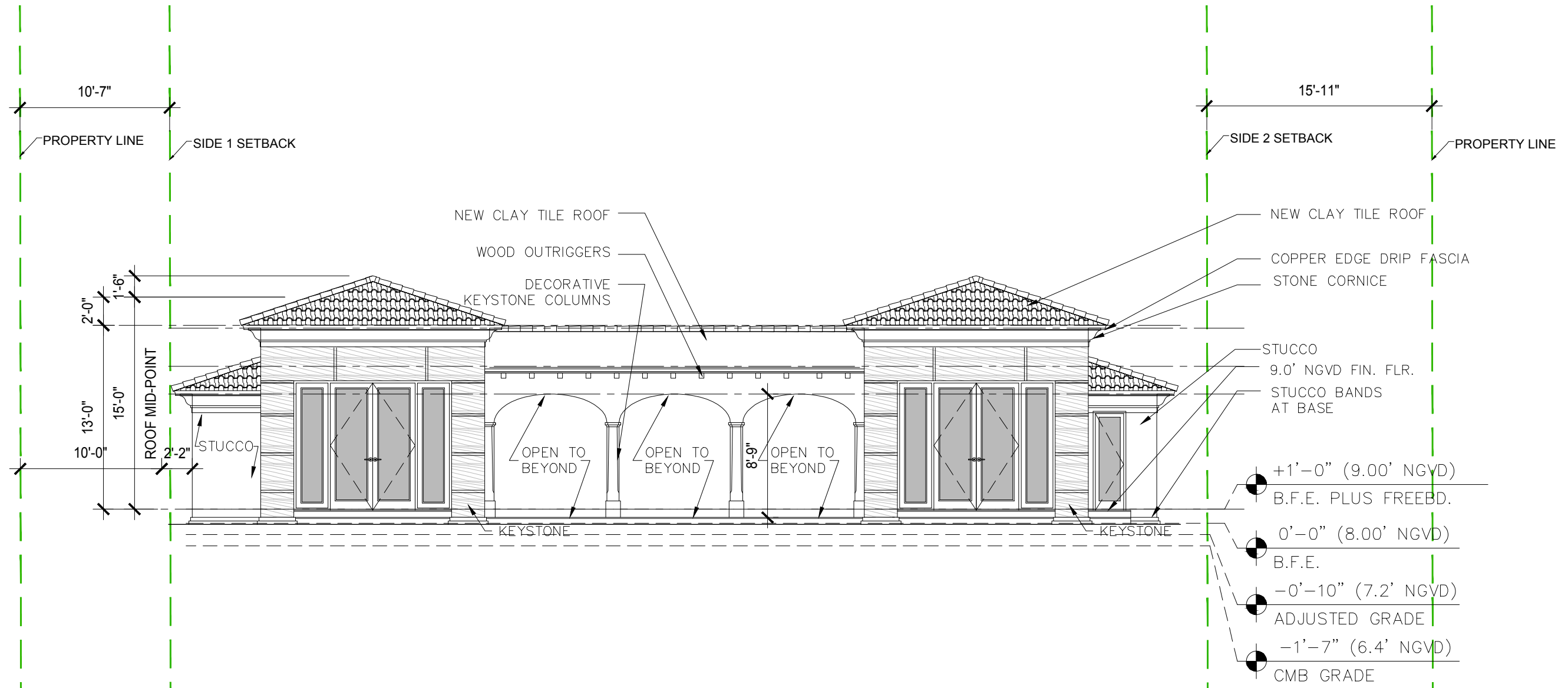

**01 GAZEBO WEST ELEVATION**  
SCALE: 1/8" = 1'-0"

**NEW RESIDENCE**  
SINGLE FAMILY DWELLING  
2687 FLAMINGO DRIVE  
MIAMI BEACH, FLORIDA 33140

11-16-2020  
FIRST SUB

12-07-2020  
FINAL SUB

**A408**



KEYSTONE CLADDING

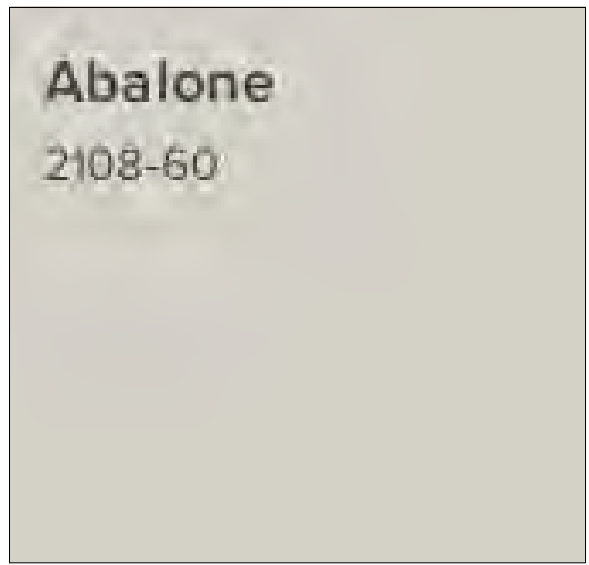

STUCCO FINISH  
PAINT: ABALONE BM2108-60

**02 MATERIALS**  
SCALE: N.T.S.



ENRIQUE RENE GONZALEZ  
REGISTERED ARCHITECT

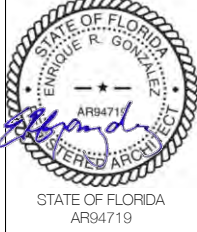

**NEW RESIDENCE**  
SINGLE FAMILY DWELLING  
2687 FLAMINGO DRIVE  
MIAMI BEACH, FLORIDA 33140

11-16-2020  
FIRST SUB

12-07-2020  
FINAL SUB

**A409**

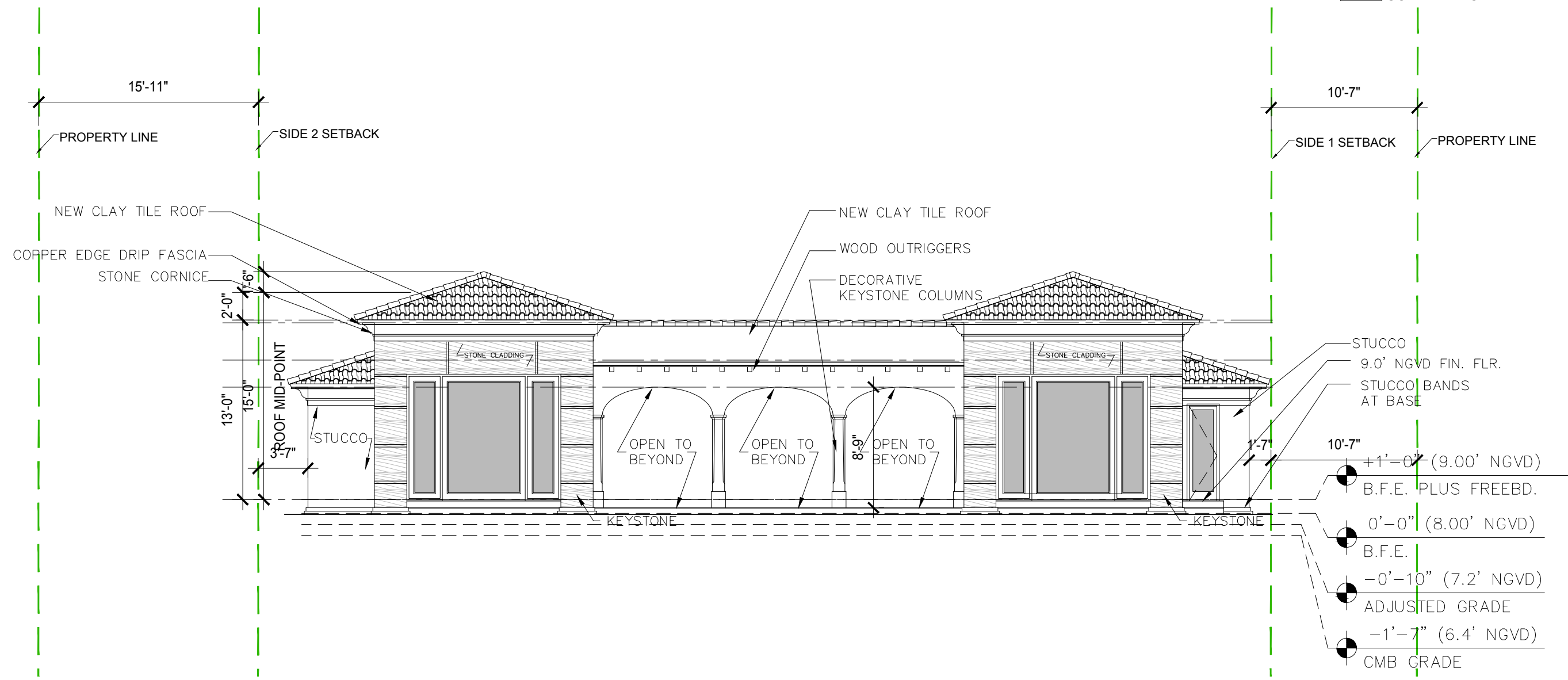

**01 GAZEBO EAST ELEVATION**  
SCALE: 1/8" = 1'-0"





KEYSTONE CLADDING

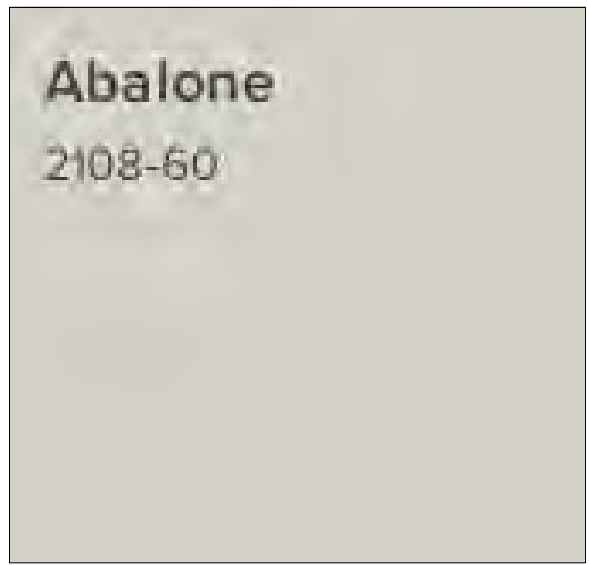

STUCCO FINISH  
PAINT: ABALONE BM2108-60

**03 MATERIALS**  
SCALE: N.T.S.

1035 N. MIAMI AVENUE  
SUITE 406  
MIAMI, FLORIDA 33136  
TELE: 305.440.4314  
gonzalezarchitecture.com  
create@gonzalezarchitecture.com



ENRIQUE RENE GONZALEZ  
REGISTERED ARCHITECT



**NEW RESIDENCE**  
SINGLE FAMILY DWELLING  
2687 FLAMINGO DRIVE  
MIAMI BEACH, FLORIDA 33140

11-16-2020  
FIRST SUB

12-07-2020  
FINAL SUB

**A410**

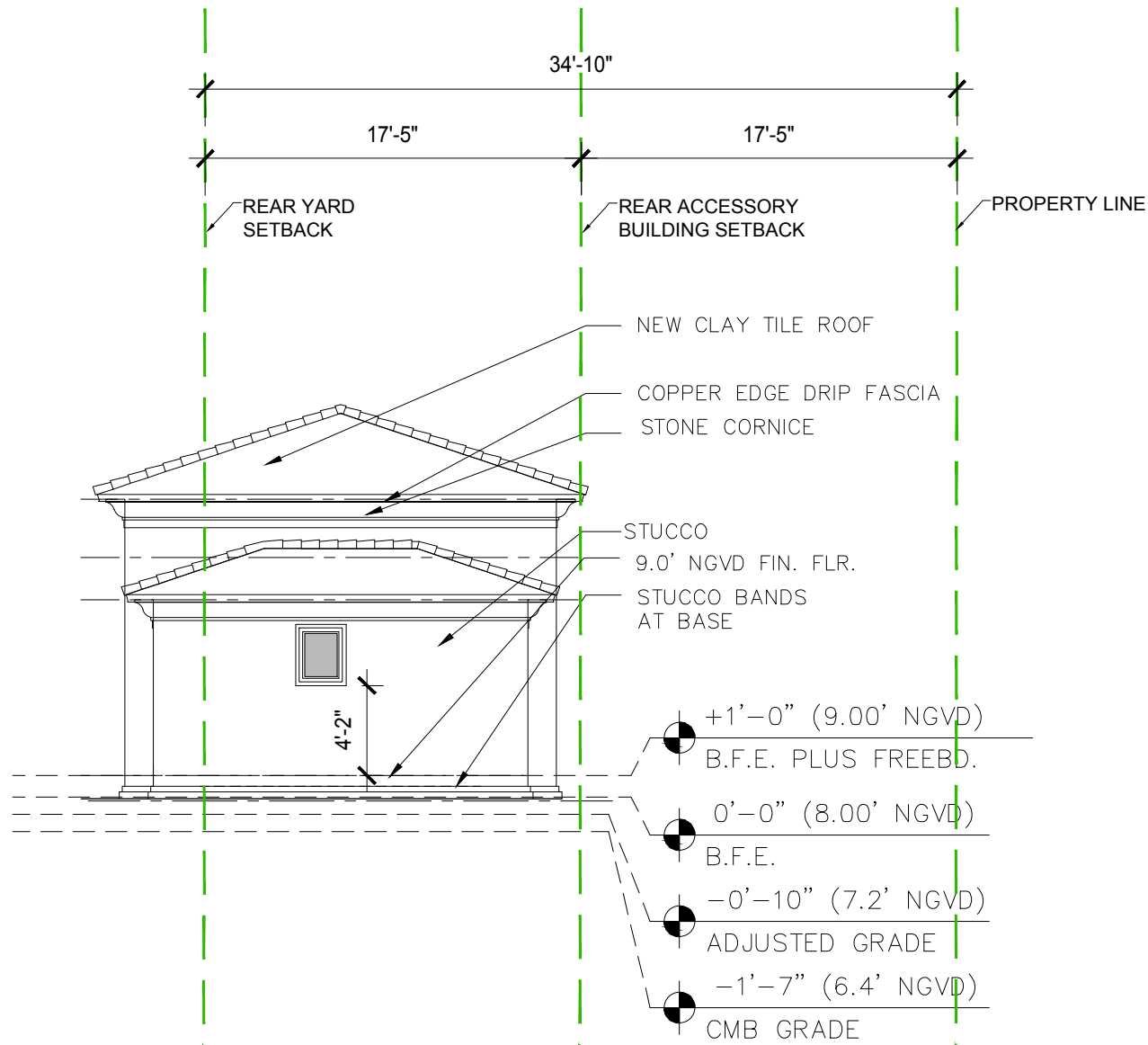

**02 GAZEBO SOUTH ELEVATION**  
SCALE: 1/8" = 1'-0"

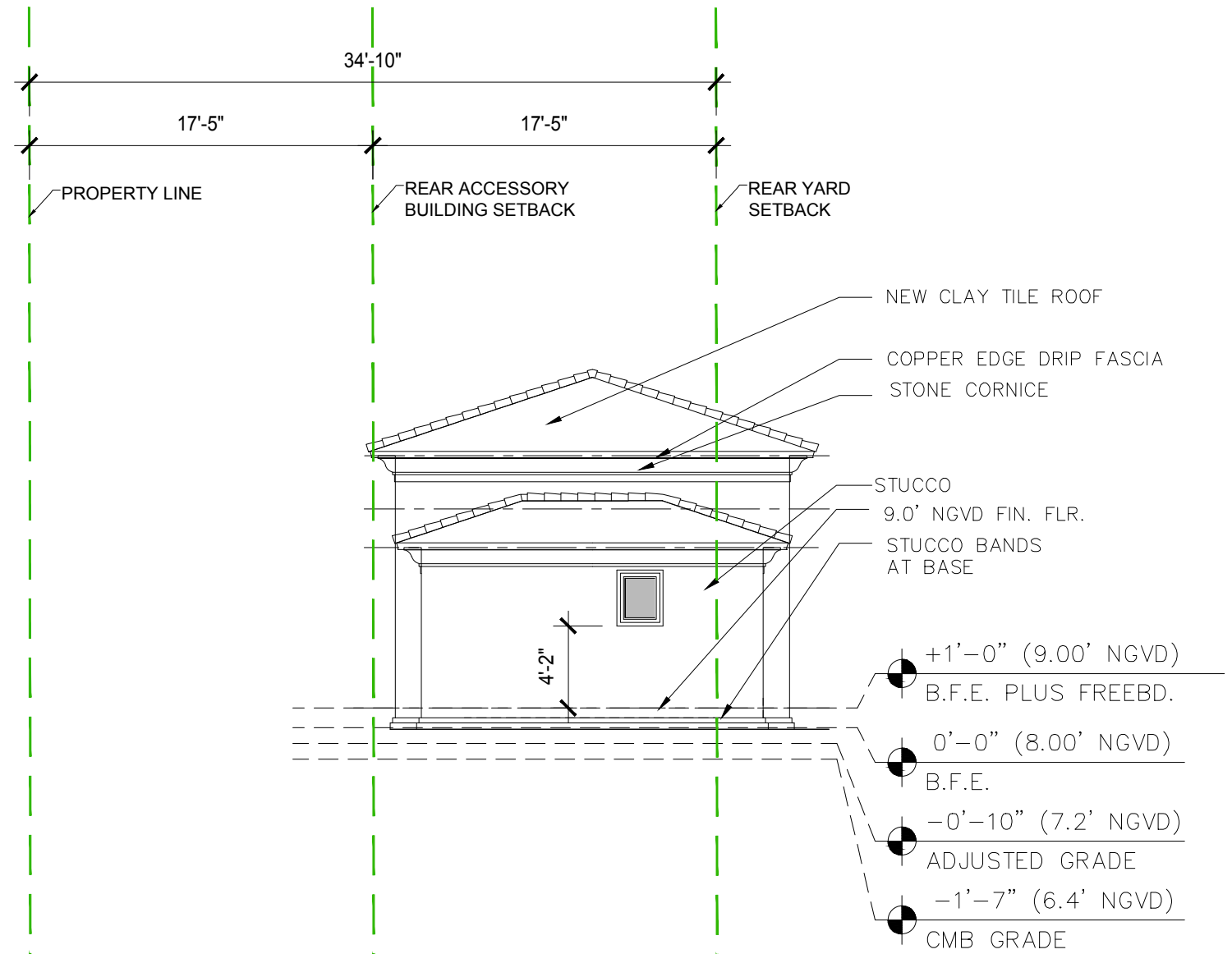

**01 GAZEBO NORTH ELEVATION**  
SCALE: 1/8" = 1'-0"