



# *One Island Park - Miami Beach, FL*









VIEW TOWARD NORTH



VIEW TOWARD SOUTH

**ARQUITECTONICA**

2900 Oak Avenue, Miami, FL 33133  
T 305.372.1812 F 305.372.1175

ALL DESIGNS INDICATED IN THESE DRAWINGS ARE PROPERTY OF ARQUITECTONICA INTERNATIONAL CORP. NO COPIES, TRANSMISSIONS, REPRODUCTIONS OR ELECTRONIC MANIPULATION OF ANY PORTION OF THESE DRAWINGS IN THE WHOLE OR IN PART ARE TO BE MADE WITHOUT THE EXPRESS WRITTEN AUTHORIZATION OF ARQUITECTONICA INTERNATIONAL CORP. DESIGN INTENT SHOWN IS SUBJECT TO REVIEW AND APPROVAL OF ALL APPLICABLE LOCAL AND GOVERNMENTAL AUTHORITIES HAVING JURISDICTION. ALL COPYRIGHTS RESERVED © 2019. THE DATA INCLUDED IN THIS STUDY IS CONCEPTUAL IN NATURE AND WILL CONTINUE TO BE MODIFIED THROUGHOUT THE COURSE OF THE PROJECTS DEVELOPMENT WITH THE EVENTUAL INTEGRATION OF STRUCTURAL, MEP AND LIFE SAFETY SYSTEMS. AS THESE ARE FURTHER REFINED, THE NUMBERS WILL BE ADJUSTED ACCORDINGLY.

**DRB FINAL SUBMITTAL**  
**120 MACARTHUR CAUSEWAY**  
**MIAMI BEACH, FL, 33139**

**CONTEXT - AERIAL VIEWS**

SCALE:

DATE:  
12/07/2020

**A0-04**









A. Entrance view



B. Aerial view of the marina



C. Aerial view of the marina



D. Aerial view of the marina

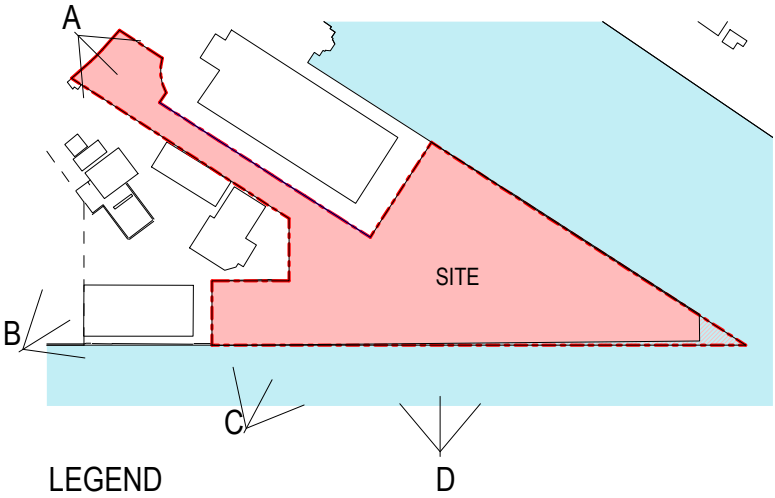



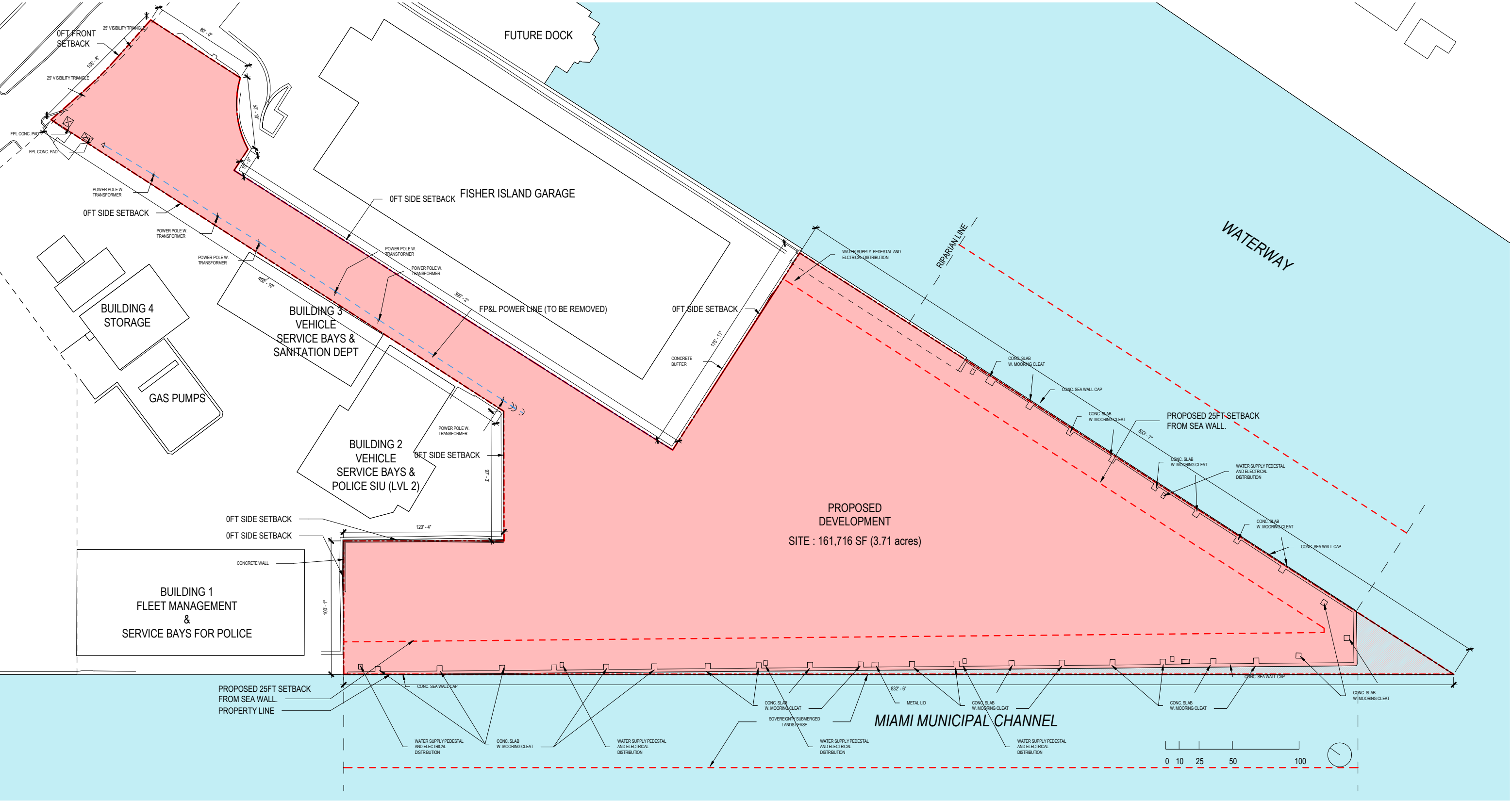



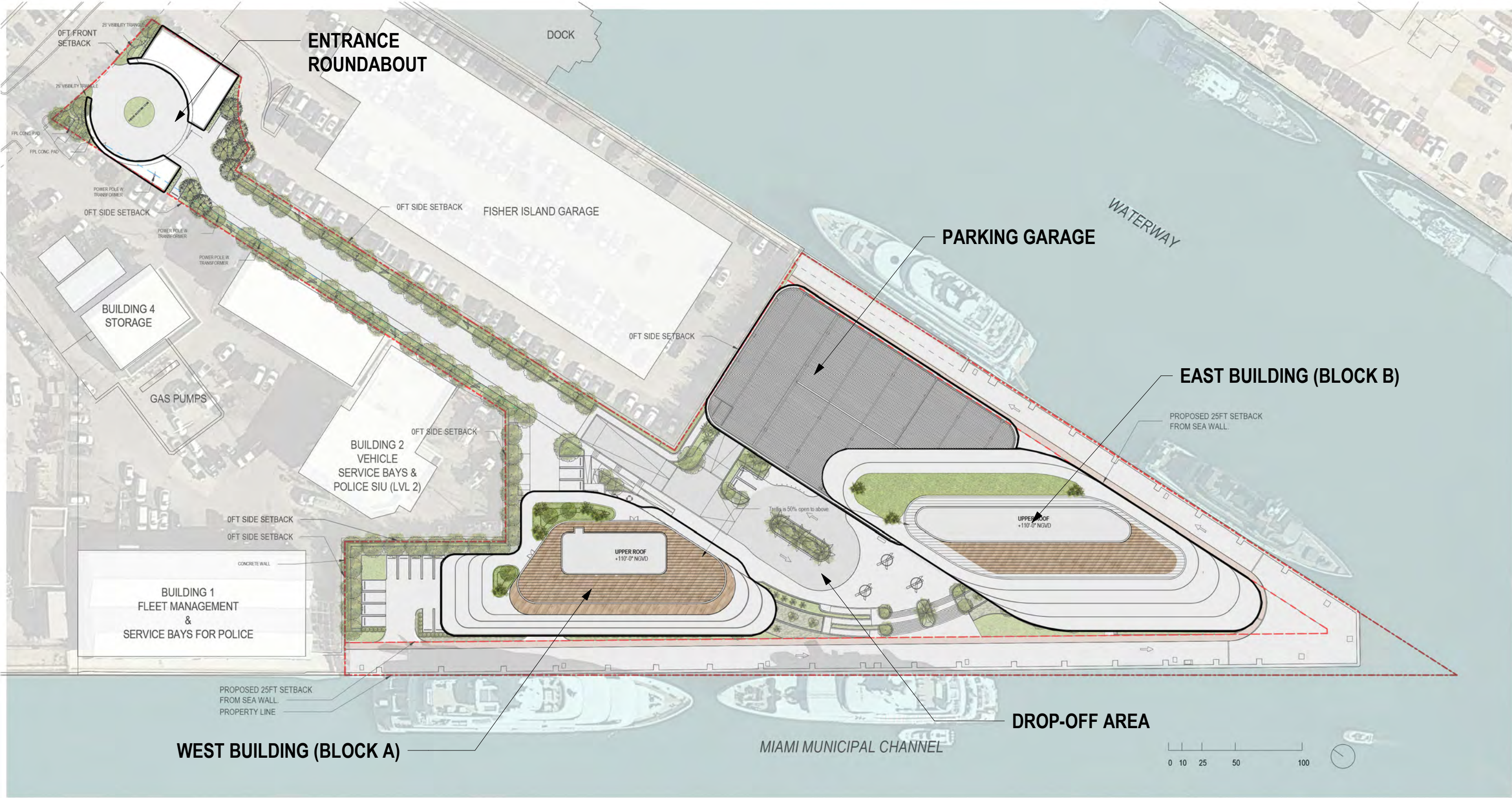











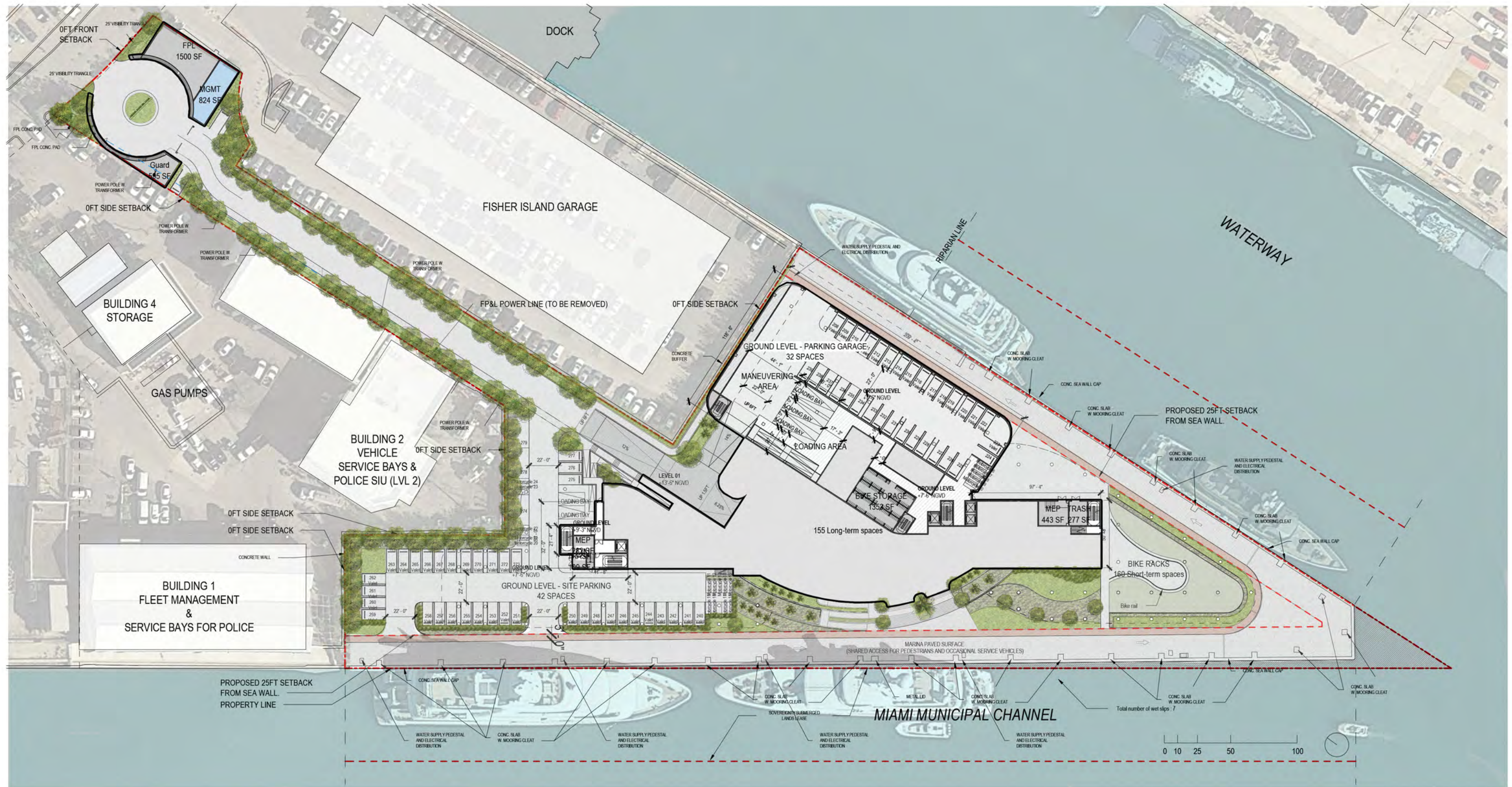











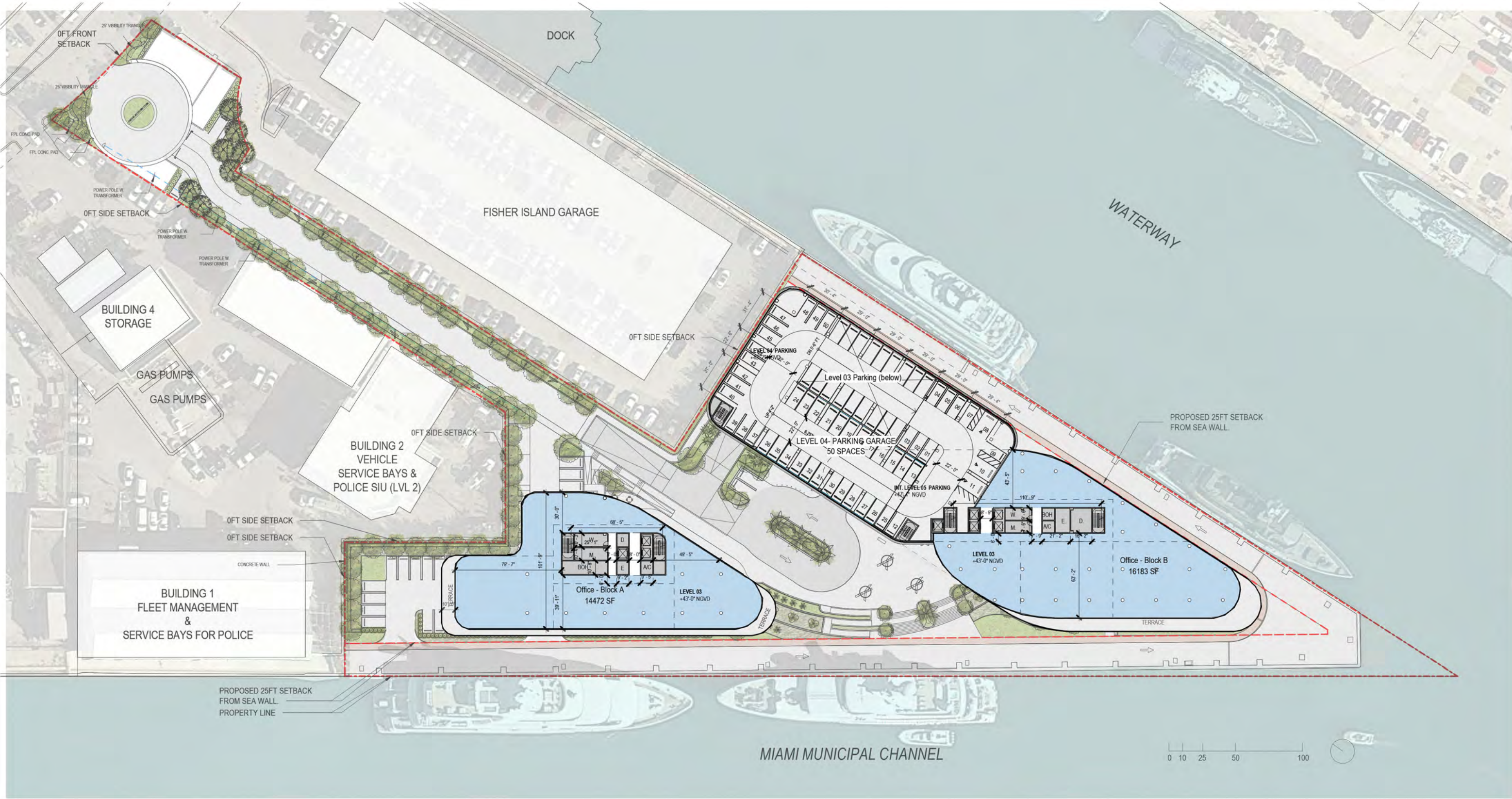







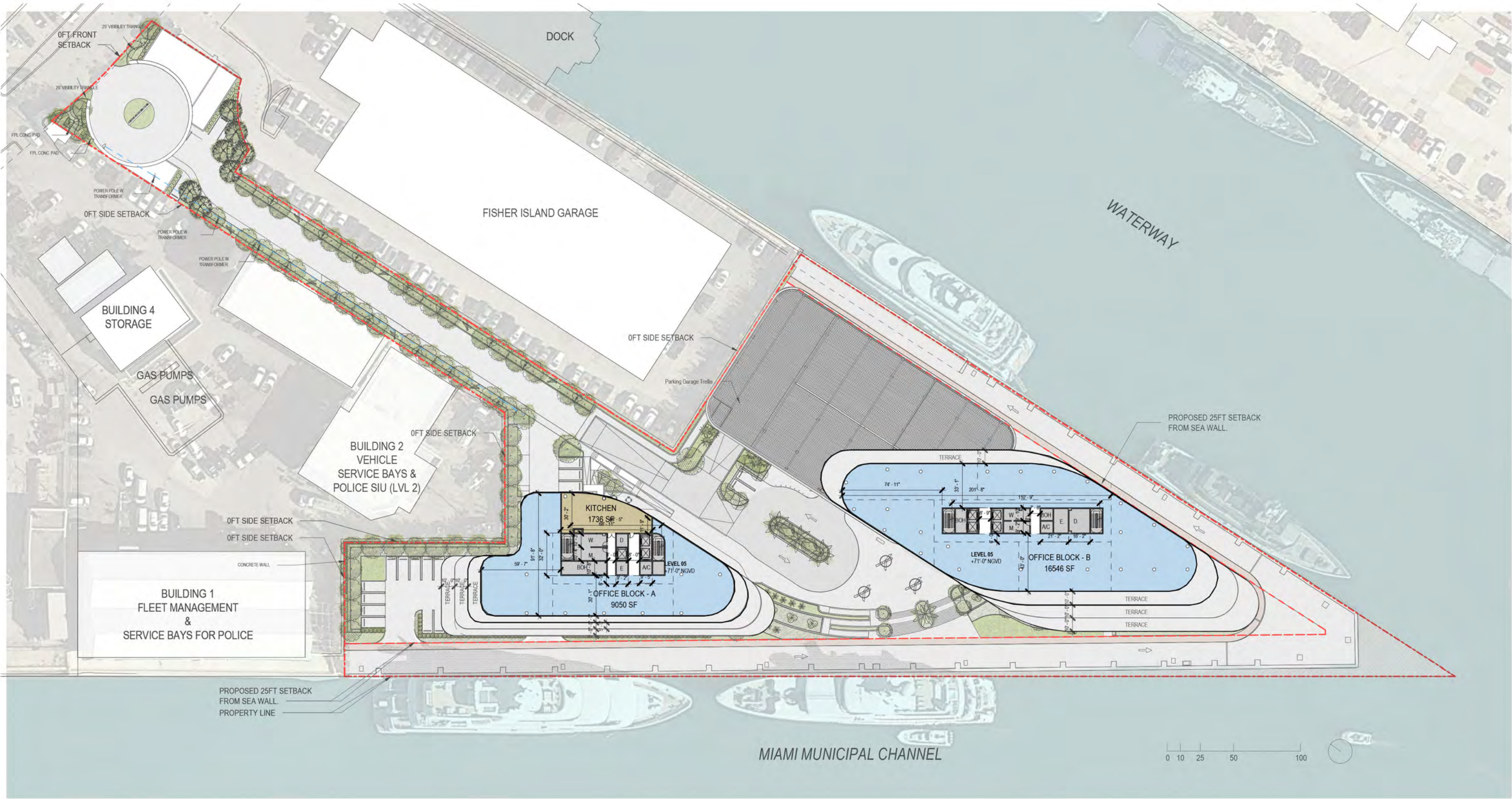

**ARQUITECTONICA**

2900 Oak Avenue, Miami, FL 33133  
T 305.372.1812 F 305.372.1175

ALL DESIGNS INDICATED IN THESE DRAWINGS ARE PROPERTY OF ARQUITECTONICA INTERNATIONAL CORP. NO COPIES, TRANSMISSIONS, REPRODUCTIONS OR ELECTRONIC MANIPULATION OF ANY PORTION OF THESE DRAWINGS IN THE WHOLE OR IN PART ARE TO BE MADE WITHOUT THE EXPRESS WRITTEN AUTHORIZATION OF ARQUITECTONICA INTERNATIONAL CORP. DESIGN INTENT SHOWN IS SUBJECT TO REVIEW AND APPROVAL OF ALL APPLICABLE LOCAL AND GOVERNMENTAL AUTHORITIES HAVING JURISDICTION. ALL COPYRIGHTS RESERVED © 2019. THE DATA INCLUDED IN THIS STUDY IS CONCEPTUAL IN NATURE AND WILL CONTINUE TO BE MODIFIED THROUGHOUT THE COURSE OF THE PROJECTS DEVELOPMENT WITH THE EVENTUAL INTEGRATION OF STRUCTURAL, MEP AND LIFE SAFETY SYSTEMS. AS THESE ARE FURTHER REFINED, THE NUMBERS WILL BE ADJUSTED ACCORDINGLY.

**DRB FINAL SUBMITTAL**  
120 MACARTHUR CAUSEWAY  
MIAMI BEACH, FL, 33139

OVERALL OFFICE BUILDINGS LEVEL  
05  
**REVISED SHEET**

SCALE:

DATE:  
01/28/2021

**A1-06**











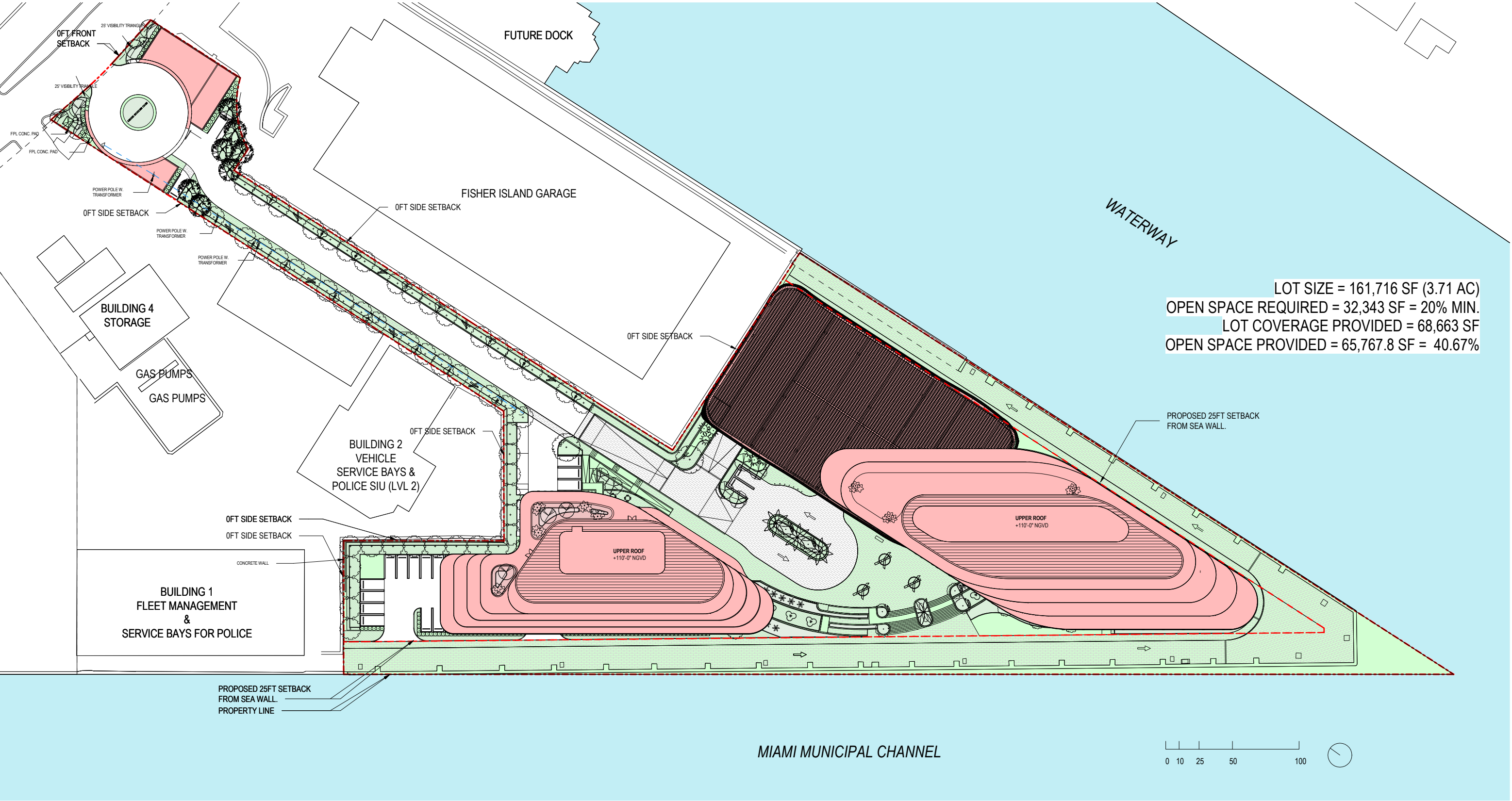



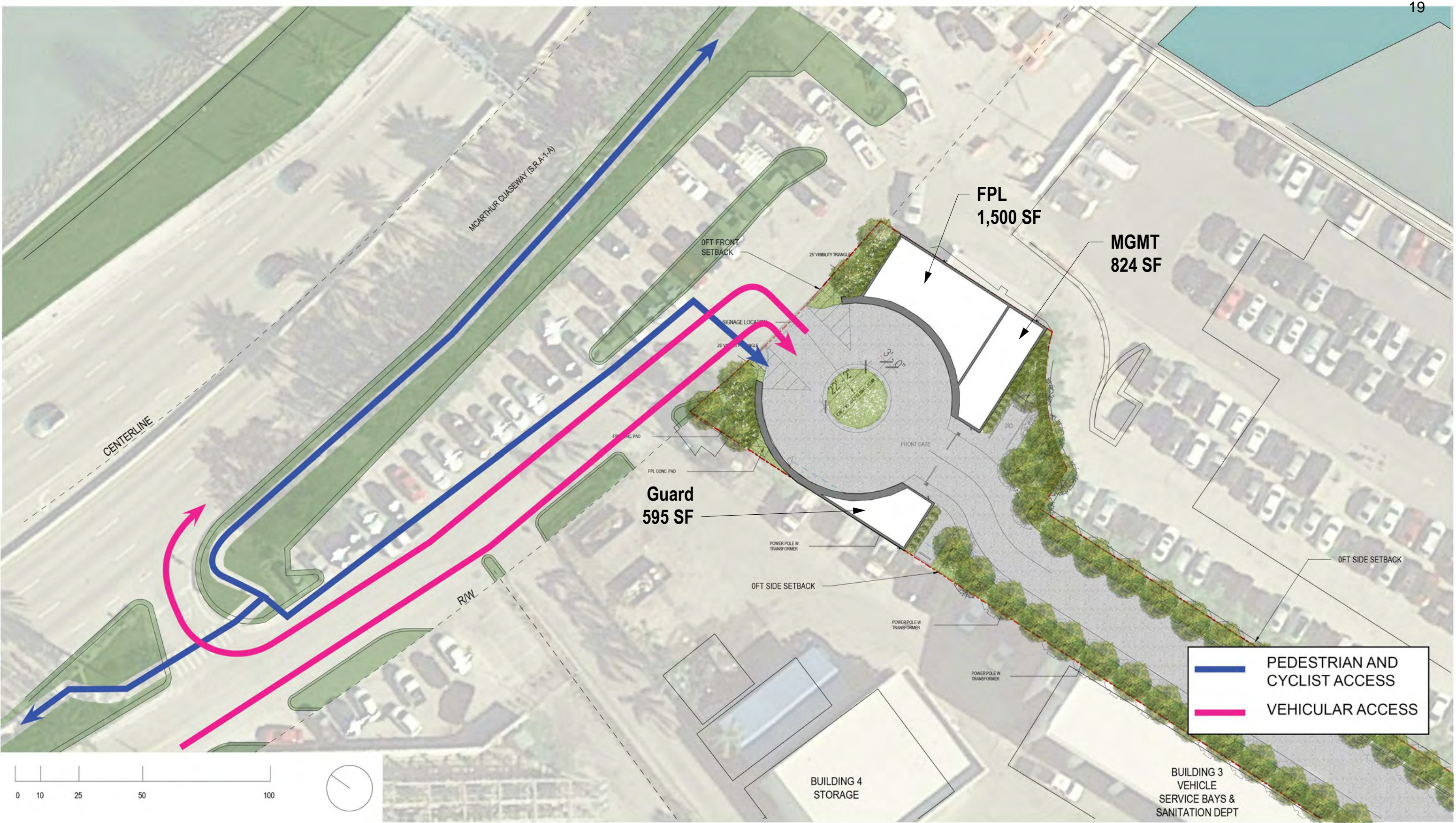



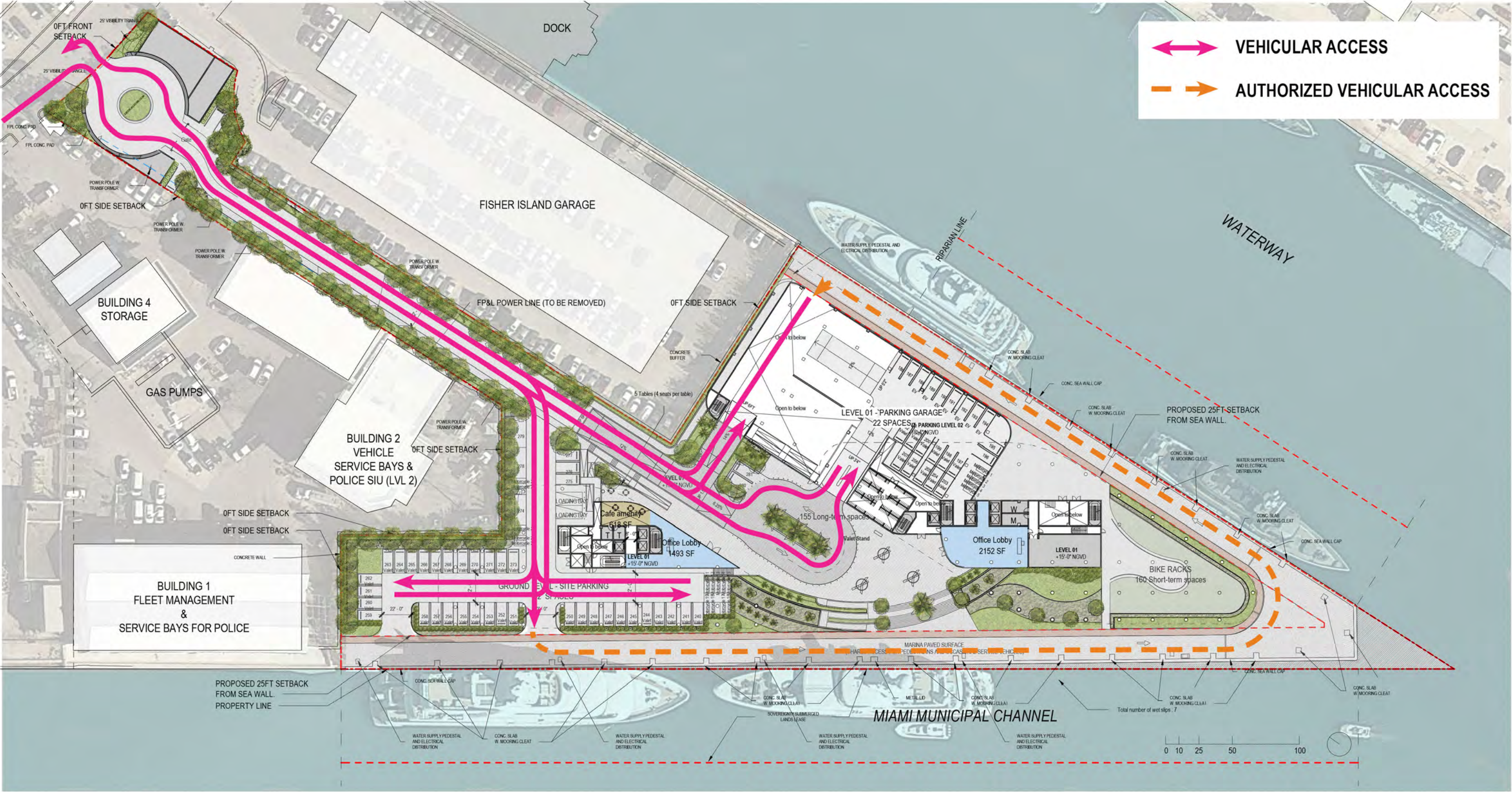



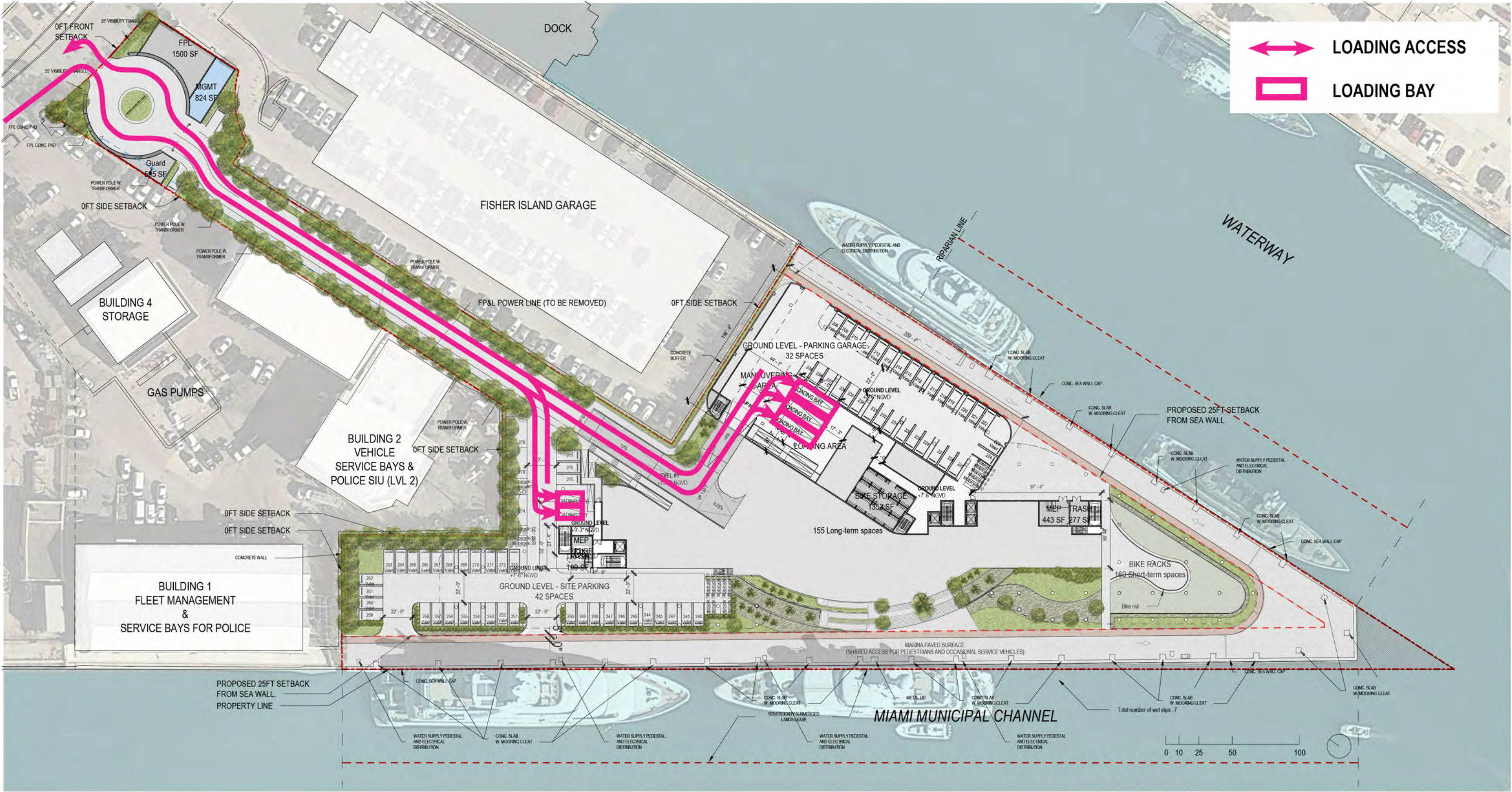



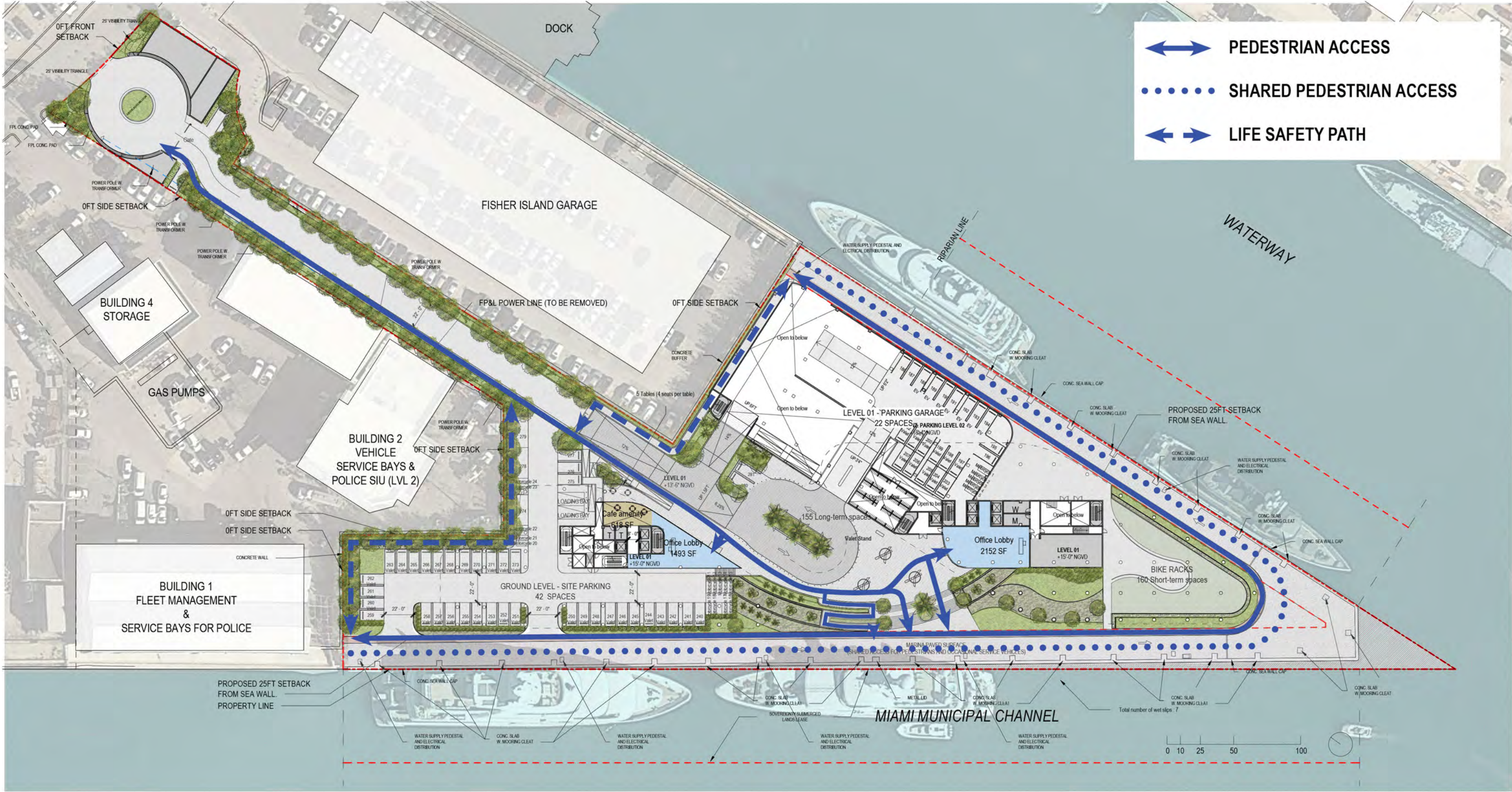



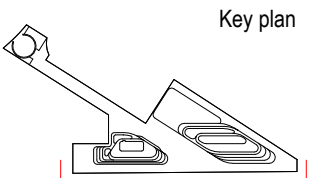

**ARQUITECTONICA**

2900 Oak Avenue, Miami, FL 33133  
T 305.372.1812 F 305.372.1175

ALL DESIGNS INDICATED IN THESE DRAWINGS ARE PROPERTY OF ARQUITECTONICA INTERNATIONAL CORP. NO COPIES, TRANSMISSIONS, REPRODUCTIONS OR ELECTRONIC MANIPULATION OF ANY PORTION OF THESE DRAWINGS IN THE WHOLE OR IN PART ARE TO BE MADE WITHOUT THE EXPRESS OF WRITTEN AUTHORIZATION OF ARQUITECTONICA INTERNATIONAL CORP. DESIGN INTENT SHOWN IS SUBJECT TO REVIEW AND APPROVAL OF ALL APPLICABLE LOCAL AND GOVERNMENTAL AUTHORITIES HAVING JURISDICTION. ALL COPYRIGHTS RESERVED © 2019. THE DATA INCLUDED IN THIS STUDY IS CONCEPTUAL IN NATURE AND WILL CONTINUE TO BE MODIFIED THROUGHOUT THE COURSE OF THE PROJECTS DEVELOPMENT WITH THE EVENTUAL INTEGRATION OF STRUCTURAL, MEP AND LIFE SAFETY SYSTEMS. AS THESE ARE FURTHER REFINED, THE NUMBERS WILL BE ADJUSTED ACCORDINGLY.

**DRB FINAL SUBMITTAL**  
120 MACARTHUR CAUSEWAY  
MIAMI BEACH, FL, 33139

**SOUTH ELEVATION - RENDERED**  
**REVISED SHEET**

DATE:  
01/20/2021

**A2-08**



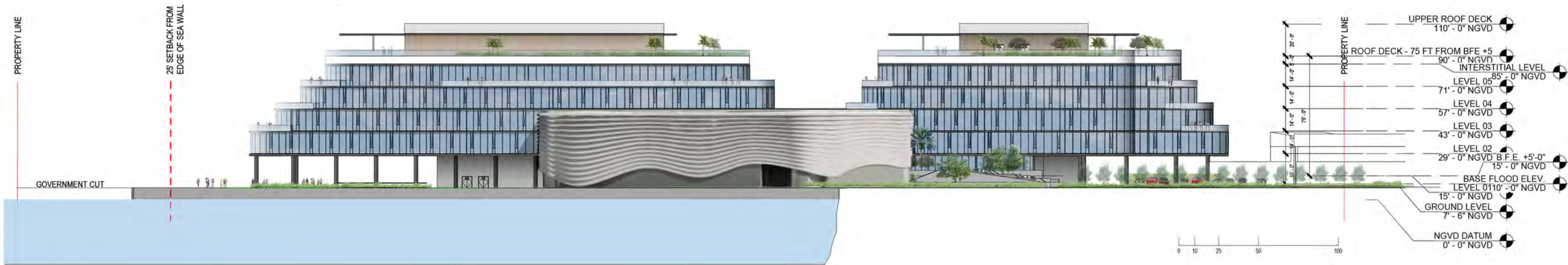

1 | NORTH ELEVATION  
SCALE: 1" = 60'-0"

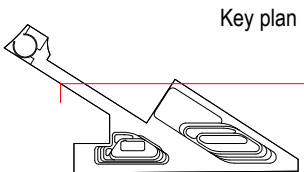





1 BLOCK A ROOF DECK SOUTH ELEVATION

SCALE: 1" = 20'-0"



2 BLOCK B ROOF DECK SOUTH ELEVATION

SCALE: 1" = 20'-0"

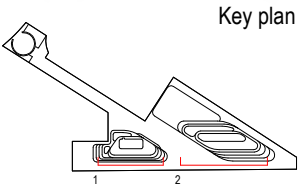

**ARQUITECTONICA**

2900 Oak Avenue, Miami, FL 33133  
T 305.372.1812 F 305.372.1175

ALL DESIGNS INDICATED IN THESE DRAWINGS ARE PROPERTY OF ARQUITECTONICA INTERNATIONAL CORP. NO COPIES, TRANSMISSIONS, REPRODUCTIONS OR ELECTRONIC MANIPULATION OF ANY PORTION OF THESE DRAWINGS IN THE WHOLE OR IN PART ARE TO BE MADE WITHOUT THE EXPRESS WRITTEN AUTHORIZATION OF ARQUITECTONICA INTERNATIONAL CORP. DESIGN INTENT SHOWN IS SUBJECT TO REVIEW AND APPROVAL OF ALL APPLICABLE LOCAL AND GOVERNMENTAL AUTHORITIES HAVING JURISDICTION. ALL COPYRIGHTS RESERVED © 2019. THE DATA INCLUDED IN THIS STUDY IS CONCEPTUAL IN NATURE AND WILL CONTINUE TO BE MODIFIED THROUGHOUT THE COURSE OF THE PROJECTS DEVELOPMENT WITH THE EVENTUAL INTEGRATION OF STRUCTURAL, MEP AND LIFE SAFETY SYSTEMS. AS THESE ARE FURTHER REFINED, THE NUMBERS WILL BE ADJUSTED ACCORDINGLY.

**DRB FINAL SUBMITTAL**  
120 MACARTHUR CAUSEWAY  
MIAMI BEACH, FL, 33139

ROOF DECK ELEVATIONS RENDERED  
**REVISED SHEET**

SCALE: 1 : 8000

DATE:  
01/20/2021

**A2-13**



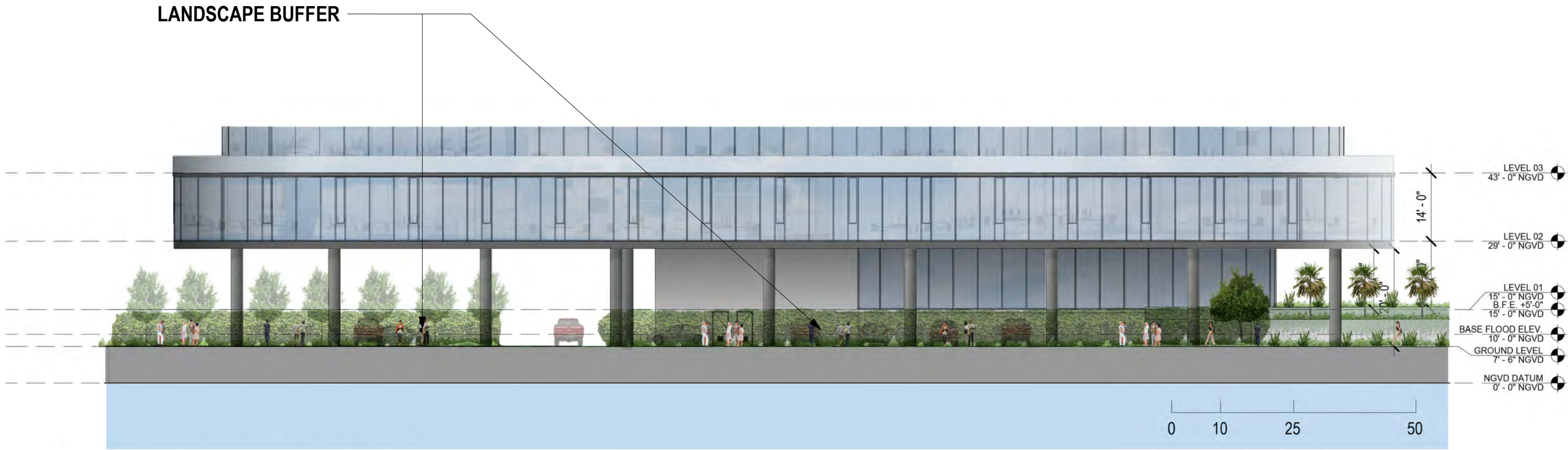

1 | GROUND LEVEL SOUTH ELEVATION  
SCALE: 1" = 20'-0"

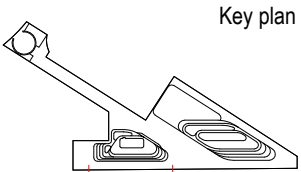





## ARQUITECTONICA

2900 Oak Avenue, Miami, FL 33133  
T 305.372.1812 F 305.372.1175

ALL DESIGNS INDICATED IN THESE DRAWINGS ARE PROPERTY OF ARQUITECTONICA INTERNATIONAL CORP. NO COPIES, TRANSMISSIONS, REPRODUCTIONS OR ELECTRONIC MANIPULATION OF ANY PORTION OF THESE DRAWINGS IN THE WHOLE OR IN PART ARE TO BE MADE WITHOUT THE EXPRESS WRITTEN AUTHORIZATION OF ARQUITECTONICA INTERNATIONAL CORP. DESIGN INTENT SHOWN IS SUBJECT TO REVIEW AND APPROVAL OF ALL APPLICABLE LOCAL AND GOVERNMENTAL AUTHORITIES HAVING JURISDICTION. ALL COPYRIGHTS RESERVED © 2019. THE DATA INCLUDED IN THIS STUDY IS CONCEPTUAL IN NATURE AND WILL CONTINUE TO BE MODIFIED THROUGHOUT THE COURSE OF THE PROJECTS DEVELOPMENT WITH THE EVENTUAL INTEGRATION OF STRUCTURAL, MEP AND LIFE SAFETY SYSTEMS. AS THESE ARE FURTHER REFINED, THE NUMBERS WILL BE ADJUSTED ACCORDINGLY.

**DRB FINAL SUBMITTAL**  
**120 MACARTHUR CAUSEWAY**  
**MIAMI BEACH, FL, 33139**

RENDERING 06

SCALE:

**REVISED SHEET**

DATE:  
01/20/2021

**A4-06**













**ARQUITECTONICA**

2900 Oak Avenue, Miami, FL 33133  
T 305.372.1812 F 305.372.1175

ALL DESIGNS INDICATED IN THESE DRAWINGS ARE PROPERTY OF ARQUITECTONICA INTERNATIONAL CORP. NO COPIES, TRANSMISSIONS, REPRODUCTIONS OR ELECTRONIC MANIPULATION OF ANY PORTION OF THESE DRAWINGS IN THE WHOLE OR IN PART ARE TO BE MADE WITHOUT THE EXPRESS WRITTEN AUTHORIZATION OF ARQUITECTONICA INTERNATIONAL CORP. DESIGN INTENT SHOWN IS SUBJECT TO REVIEW AND APPROVAL OF ALL APPLICABLE LOCAL AND GOVERNMENTAL AUTHORITIES HAVING JURISDICTION. ALL COPYRIGHTS RESERVED © 2019. THE DATA INCLUDED IN THIS STUDY IS CONCEPTUAL IN NATURE AND WILL CONTINUE TO BE MODIFIED THROUGHOUT THE COURSE OF THE PROJECTS DEVELOPMENT WITH THE EVENTUAL INTEGRATION OF STRUCTURAL, MEP AND LIFE SAFETY SYSTEMS. AS THESE ARE FURTHER REFINED, THE NUMBERS WILL BE ADJUSTED ACCORDINGLY.

DRB FINAL SUBMITTAL  
120 MACARTHUR CAUSEWAY  
MIAMI BEACH, FL, 33139

RENDERING 02

REVISED SHEET

DATE:  
01/20/2021

A4-02

SCALE:





**ARQUITECTONICA**  
2900 Oak Avenue, Miami, FL 33133  
T 305.372.1812 F 305.372.1175

ALL DESIGNS INDICATED IN THESE DRAWINGS ARE PROPERTY OF ARQUITECTONICA INTERNATIONAL CORP. NO COPIES, TRANSMISSIONS, REPRODUCTIONS OR ELECTRONIC MANIPULATION OF ANY PORTION OF THESE DRAWINGS IN THE WHOLE OR IN PART ARE TO BE MADE WITHOUT THE EXPRESS WRITTEN AUTHORIZATION OF ARQUITECTONICA INTERNATIONAL CORP. DESIGN INTENT SHOWN IS SUBJECT TO REVIEW AND APPROVAL OF ALL APPLICABLE LOCAL AND GOVERNMENTAL AUTHORITIES HAVING JURISDICTION. ALL COPYRIGHTS RESERVED © 2019. THE DATA INCLUDED IN THIS STUDY IS CONCEPTUAL IN NATURE AND WILL CONTINUE TO BE MODIFIED THROUGHOUT THE COURSE OF THE PROJECTS DEVELOPMENT WITH THE EVENTUAL INTEGRATION OF STRUCTURAL, MEP AND LIFE SAFETY SYSTEMS. AS THESE ARE FURTHER REFINED, THE NUMBERS WILL BE ADJUSTED ACCORDINGLY.

**DRB FINAL SUBMITTAL**  
**120 MACARTHUR CAUSEWAY**  
**MIAMI BEACH, FL, 33139**

RENDERING 03

**REVISED SHEET**

SCALE:

DATE:  
01/20/2021

**A4-03**





**ARQUITECTONICA**

2900 Oak Avenue, Miami, FL 33133  
T 305.372.1812 F 305.372.1175

ALL DESIGNS INDICATED IN THESE DRAWINGS ARE PROPERTY OF ARQUITECTONICA INTERNATIONAL CORP. NO COPIES, TRANSMISSIONS, REPRODUCTIONS OR ELECTRONIC MANIPULATION OF ANY PORTION OF THESE DRAWINGS IN THE WHOLE OR IN PART ARE TO BE MADE WITHOUT THE EXPRESS WRITTEN AUTHORIZATION OF ARQUITECTONICA INTERNATIONAL CORP. DESIGN INTENT SHOWN IS SUBJECT TO REVIEW AND APPROVAL OF ALL APPLICABLE LOCAL AND GOVERNMENTAL AUTHORITIES HAVING JURISDICTION. ALL COPYRIGHTS RESERVED © 2019. THE DATA INCLUDED IN THIS STUDY IS CONCEPTUAL IN NATURE AND WILL CONTINUE TO BE MODIFIED THROUGHOUT THE COURSE OF THE PROJECTS DEVELOPMENT WITH THE EVENTUAL INTEGRATION OF STRUCTURAL, MEP AND LIFE SAFETY SYSTEMS. AS THESE ARE FURTHER REFINED, THE NUMBERS WILL BE ADJUSTED ACCORDINGLY.

DRB FINAL SUBMITTAL  
120 MACARTHUR CAUSEWAY  
MIAMI BEACH, FL, 33139

RENDERING 01

REVISED SHEET

SCALE:

DATE:  
01/20/2021

**A4-01**



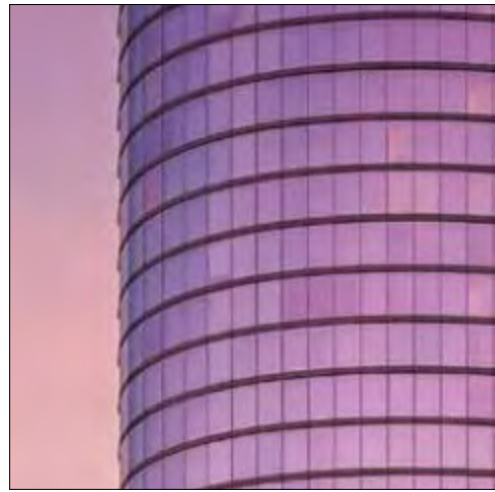
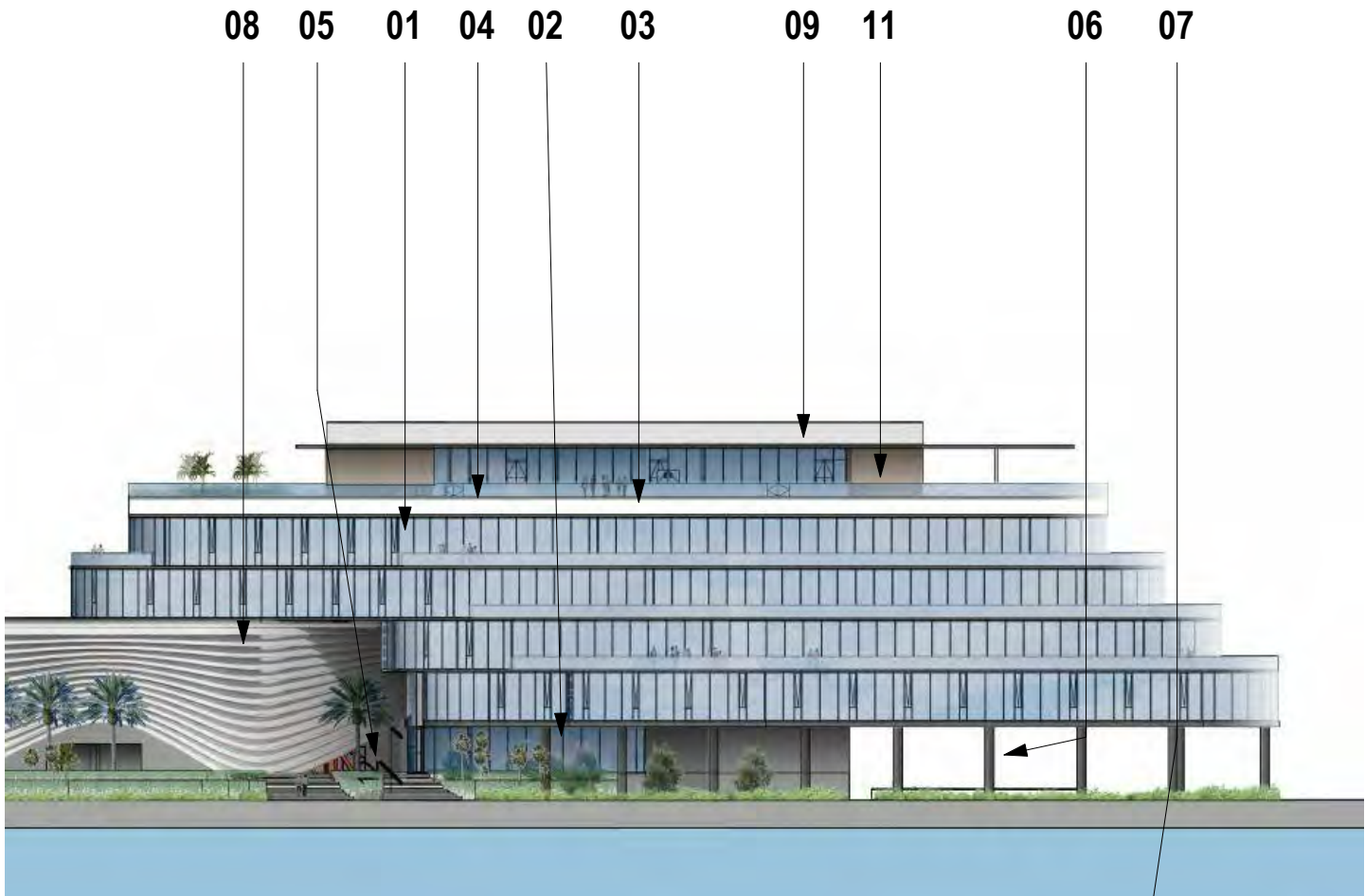

01 - WINDOW WALL SYSTEM

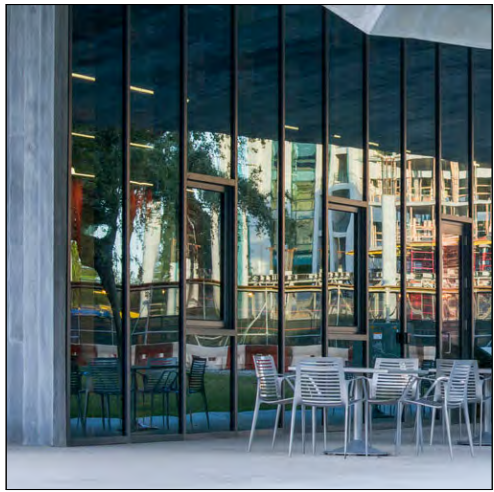

02 - GROUND LEVEL GLAZED FACADE



03 - WHITE STUCCO



04 - GLASS RAILING

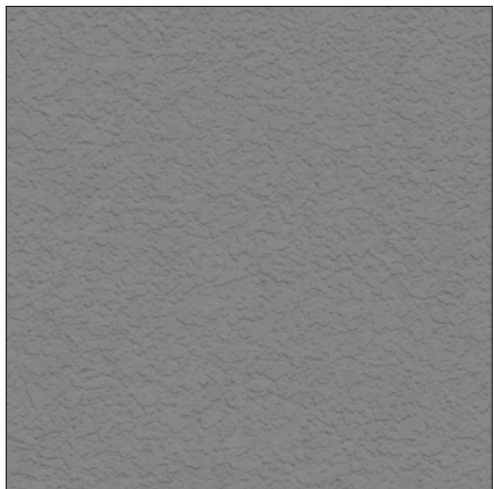

05 - SMOOTH DARK GRAY STUCCO

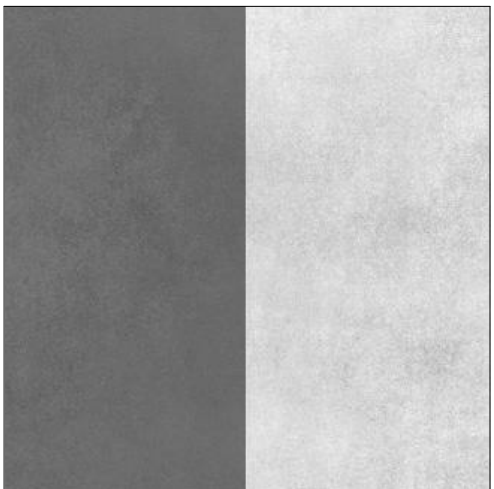

06 - EXPOSED DARK CONCRETE

07 - EXPOSED LIGHT CONCRETE

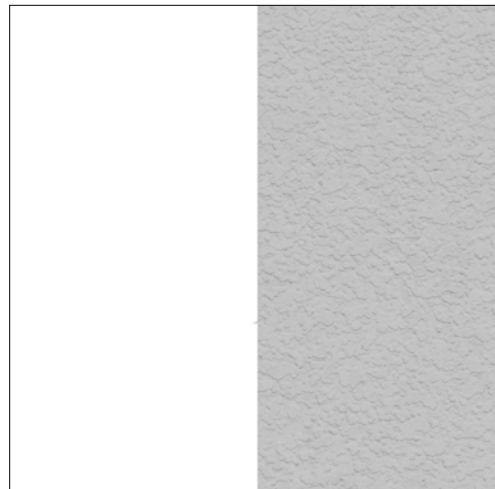

08 - WHITE

09 - SMOOTH LIGHT GRAY STUCCO

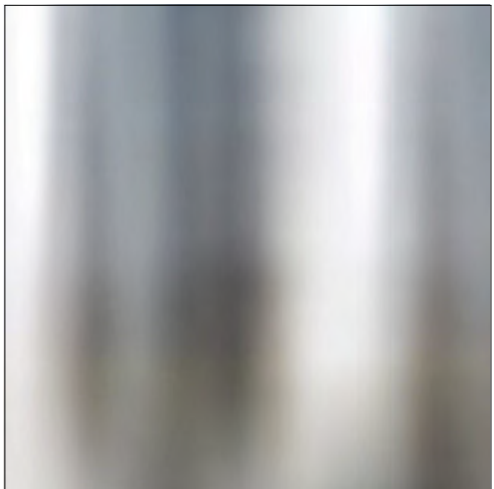

10 - CHROME / POLISHED METAL



11 - TIMBER CLADDING PANELS

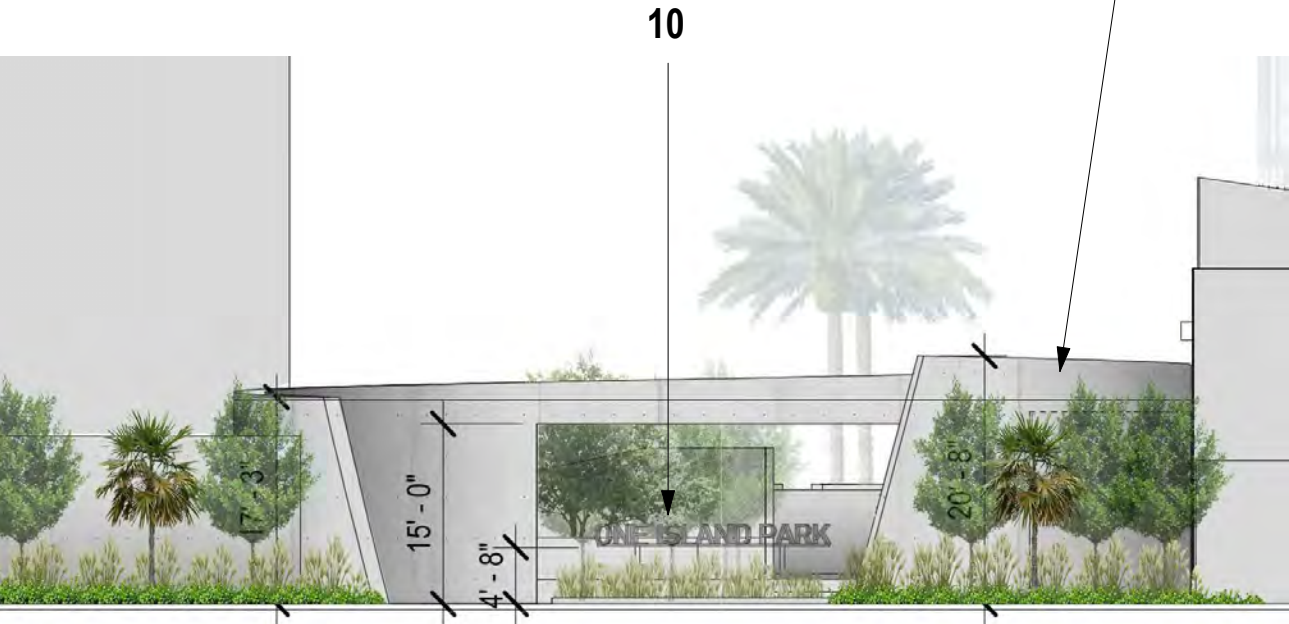

## ARQUITECTONICA

2900 Oak Avenue, Miami, FL 33133  
T 305.372.1812 F 305.372.1175

ALL DESIGNS INDICATED IN THESE DRAWINGS ARE PROPERTY OF ARQUITECTONICA INTERNATIONAL CORP. NO COPIES, TRANSMISSIONS, REPRODUCTIONS OR ELECTRONIC MANIPULATION OF ANY PORTION OF THESE DRAWINGS IN THE WHOLE OR IN PART ARE TO BE MADE WITHOUT THE EXPRESS WRITTEN AUTHORIZATION OF ARQUITECTONICA INTERNATIONAL CORP. DESIGN INTENT SHOWN IS SUBJECT TO REVIEW AND APPROVAL OF ALL APPLICABLE LOCAL AND GOVERNMENTAL AUTHORITIES HAVING JURISDICTION. ALL COPYRIGHTS RESERVED © 2019. THE DATA INCLUDED IN THIS STUDY IS CONCEPTUAL IN NATURE AND WILL CONTINUE TO BE MODIFIED THROUGHOUT THE COURSE OF THE PROJECTS DEVELOPMENT WITH THE EVENTUAL INTEGRATION OF STRUCTURAL, MEP AND LIFE SAFETY SYSTEMS. AS THESE ARE FURTHER REFINED, THE NUMBERS WILL BE ADJUSTED ACCORDINGLY.

**DRB FINAL SUBMITTAL**  
120 MACARTHUR CAUSEWAY  
MIAMI BEACH, FL, 33139

MATERIAL BOARD

SCALE:

REVISED SHEET

DATE:  
01/28/2021

**A3-03**



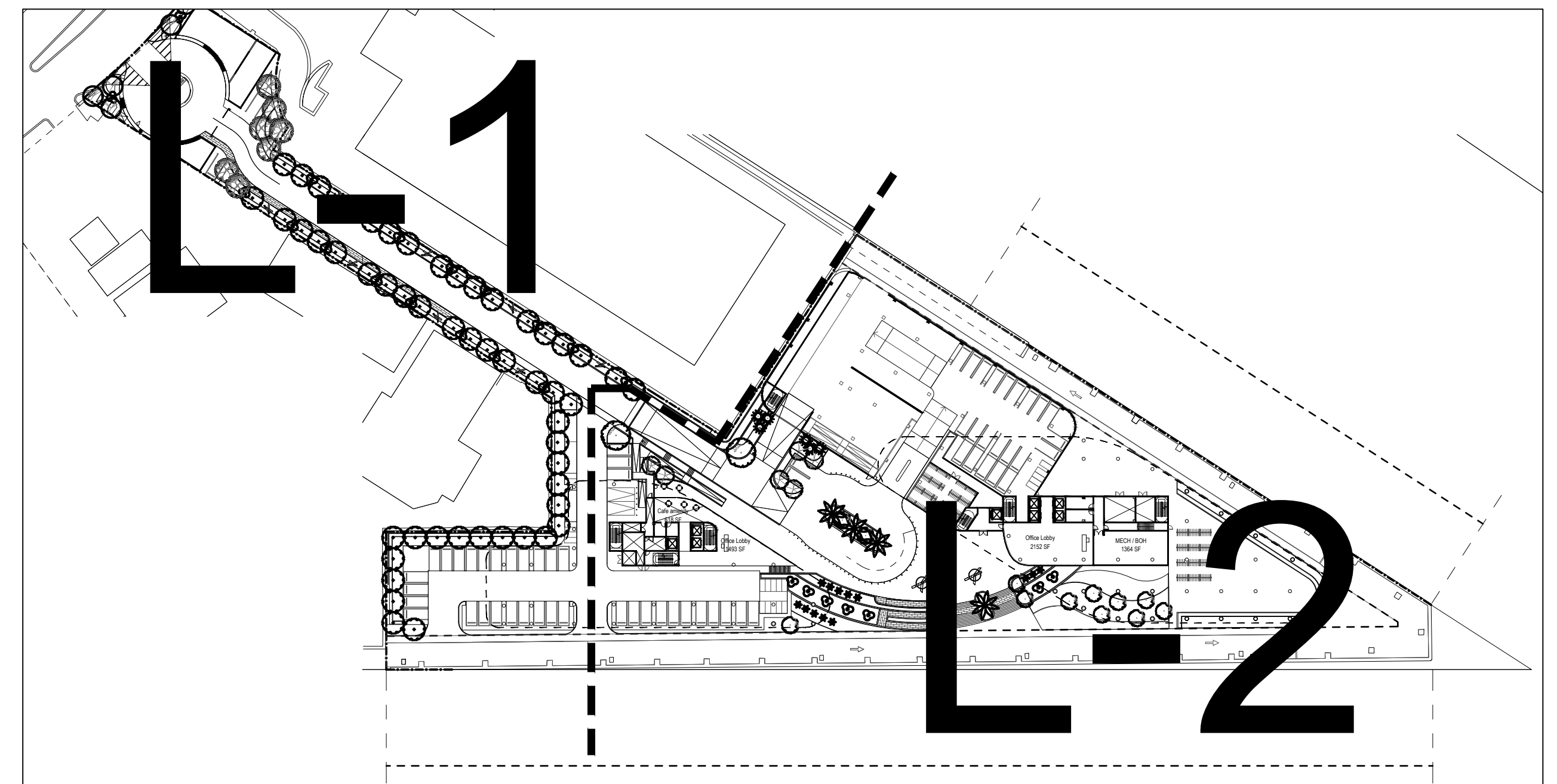
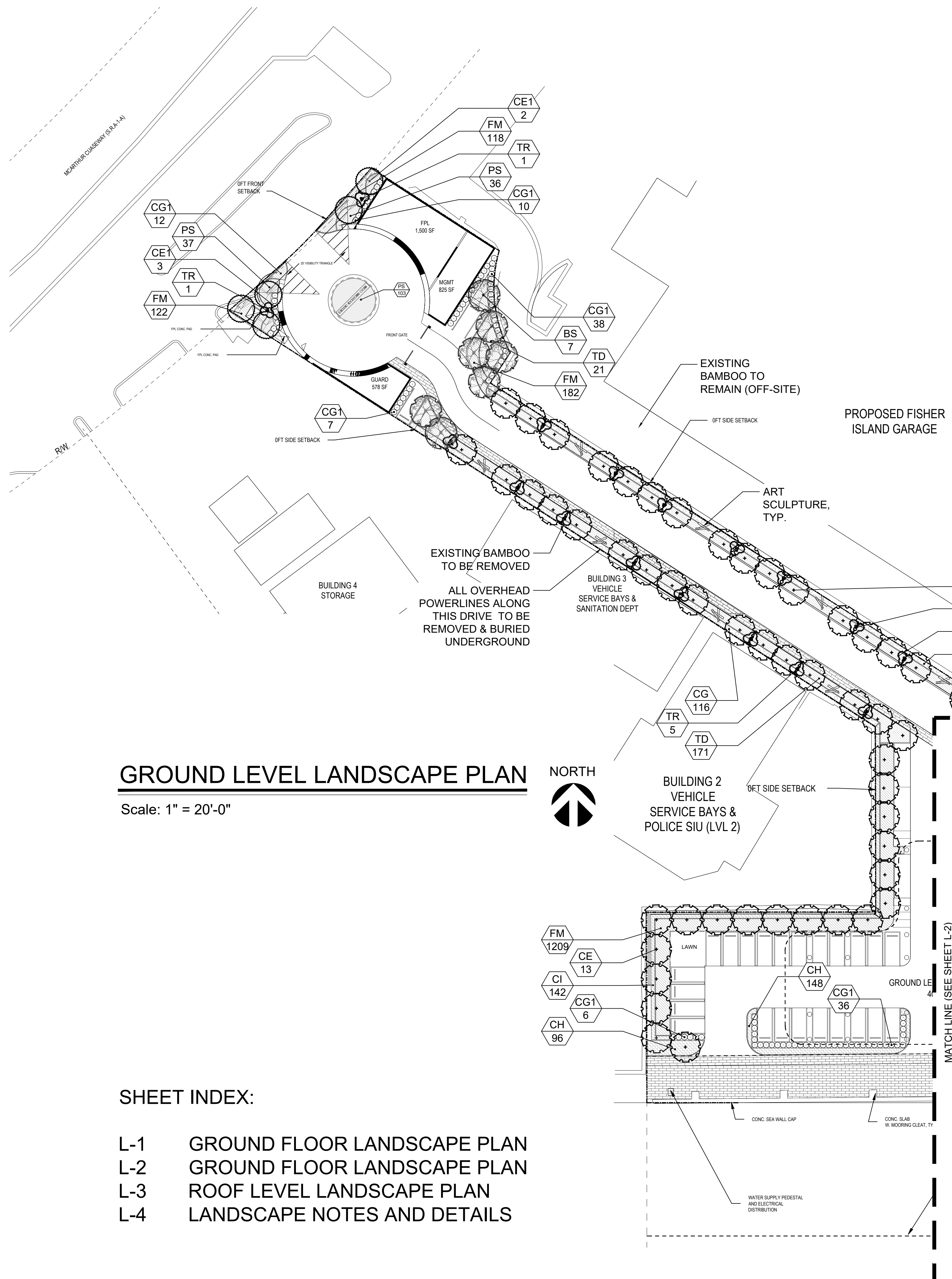

## KEY PLAN

Scale: NTS

TREES/PALMS**			
SYMBOL	QUAN.	PROPOSED MATERIAL	SPECIFICATIONS
AM	8	Adonia merillii 'Triple' DOUBLE CHRISTMAS PALM	10' OA HT., TRIPLE F.G.
BS	7	*Bursera simaruba GUMBO LIMBO	12' HT. X 6" SPR. 2" CAL. F.G.
CR	14	*Clusia guttifera SMALL LEAF CLUSIA	12' HT. X 6" SPR. 2" CAL. F.G.
CD	6	*Coccoloba diversiflora PIGEON PLUM	12' HT. X 6" SPR. 2" CAL. F.G.
CE	49	*Conocarpus erectus GREEN BUTTONWOOD	12' HT. X 6" SPR. 2" CAL. F.G.
CE1	5	*Conocarpus erectus 'sericeus' SILVER BUTTONWOOD	12-14' HT. X 6" SPR. 3" CAL., 4' MIN. C.T. F.G.
MS	3	*Myrcianthes fragrans SIMPSON'S STOPPER	10' HT. X 5' SPR. 1.5" CAL. F.G.
PD	4	Phoenix dactylifera 'Medjool' MEDJOOl DATE PALM	12' C.T. TO NUT F.G., SPECIMEN
QV	2	*Quercus virginiana LIVE OAK	12' HT. X 6" SPR. 2" CAL. F.G.
SP	6	*Sabal palmetto SABAL PALM	6-10' C.T., 10-14' O.A. HTS. F.G., STAGGERED HTS.
TR	23	*Thrinax radiata FLORIDA THATCH PALM	6-8' O.A., TRIPLE F.G., TRIPLE TRUNK
SHRUBS AND GROUNDCOVERS			
SYMBOL	QUAN.	PROPOSED MATERIAL	SPECIFICATIONS
AC	96	Aptenia cordifolia 'Variegata' VARIEGATED BABY SUNROSE	8" HT. X 6" SPR. / 6" O.C. 1 GAL.
AD	13	Agave desmetiana SMOOTH BLUE AGAVE	36" HT. X 36" SPR. 15 GAL.
AG	152	Arachis glabrata 'Ecoturf' PERENNIAL PEANUT	12" HT. X 12" SPR. / 18" O.C. 1 GAL.
CG	436	*Clusia guttifera SMALL LEAF CLUSIA	36" HT. X 30" SPR. / 30" O.C. 7 GAL.
CG1	212	*Clusia guttifera SMALL LEAF CLUSIA	6-7' HT. X 36" SPR. / 36" O.C. 25 GAL.
CI	209	*Chrysobalanus icaco 'Red Tip' RED TIP COCOPLUM	20' HT. X 18" SPR. / 24" O.C. 3 GAL.
CH	1,146	*Chrysobalanus icaco 'Horizontalis' HORIZONTAL COCOPLUM	18" HT. X 18" SPR. / 24" O.C. 3 GAL.
EL	834	*Ernodea littoralis GOLDEN CREEPER	15" HT. X 12" SPR. / 18" O.C. 1 GAL.
FM	1,927	Ficus microcarpa 'Green Island' GREEN ISLAND FICUS	15" HT. X 15" SPR. / 15" O.C. 3 GAL.
PR	99	Pennisetum setaceum 'Cupreum' RED FOUNTAIN GRASS	18" HT. X 18" SPR. / 24" O.C. 3 GAL.
PS	236	*Pennisetum setaceum 'Alba' WHITE FOUNTAIN GRASS	18" HT. X 18" SPR. / 24" O.C. 3 GAL.
SB	847	*Spartina bakeri SAND CORDGRASS	24" HT. X 24" SPR. / 24" O.C. 3 GAL.
SM	167	*Sabal minor DWARF SILVER STEM PALMETTO	30" HT. X 30" SPR. / 36" O.C. 7 GAL.
TD	359	*Tripsacum dactyloides FAKAHATCHEE GRASS	30" HT. X 30" SPR. / 36" O.C. 3 GAL.
ZP	215	*Zamia pumila COONTIE	18" HT. X 18" SPR. / 24" O.C. 3 GAL.
LAWN	As Required	Stenotaphrum secundatum 'Floratam' ST. AUGUSTINE GRASS	SOLID EVEN SOD

\* DENOTES NATIVE SPECIES  
 \*\* ALL PROPOSED PALMS WERE COUNTED AS LARGE SHRUBS FOR CODE PURPOSES

\* DENOTES NATIVE SPECIES  
\*\* ALL PROPOSED PALMS WERE COUNTED AS LARGE SHRUBS FOR CODE PURPOSES



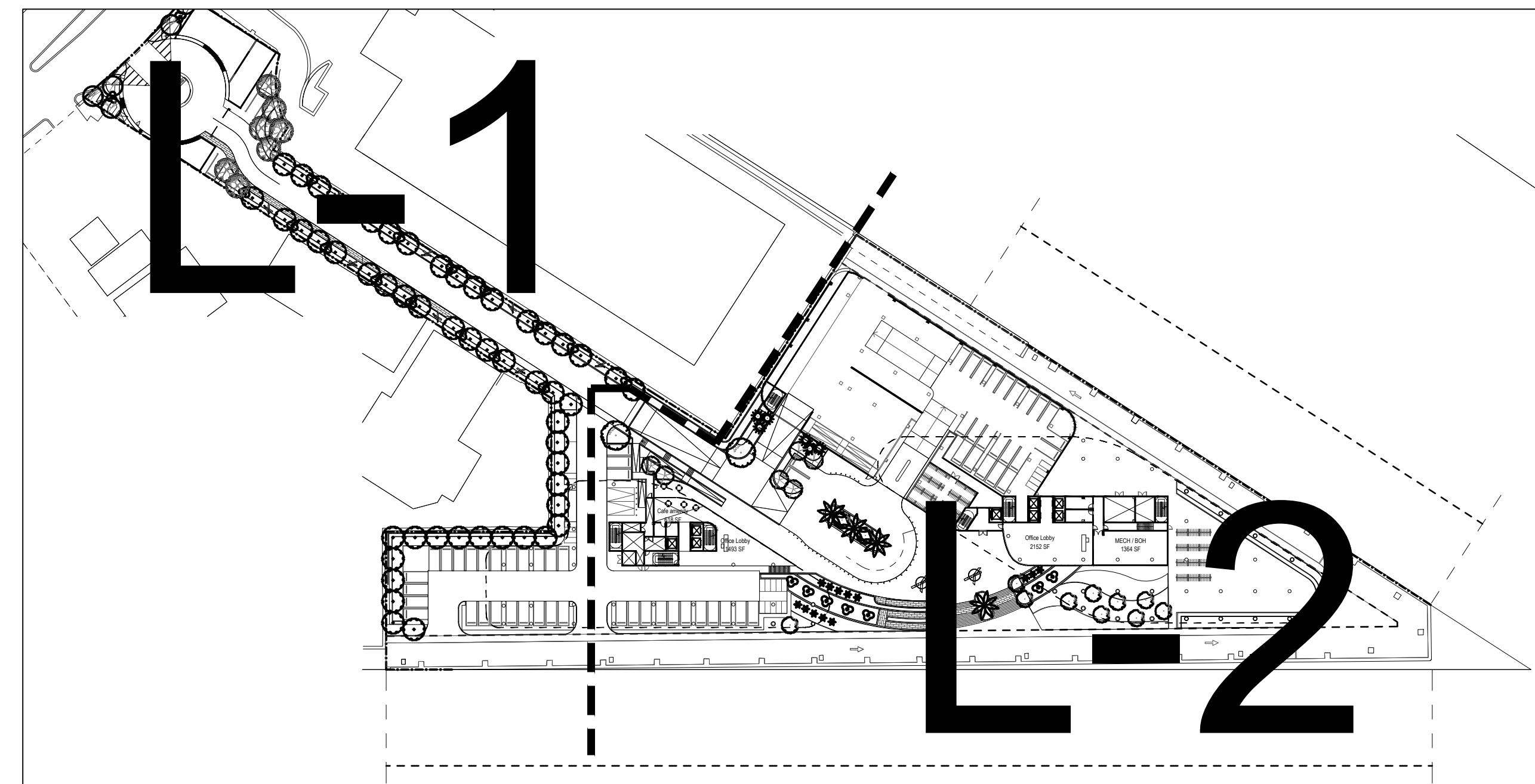

## KEY PLAN

Scale: NTS

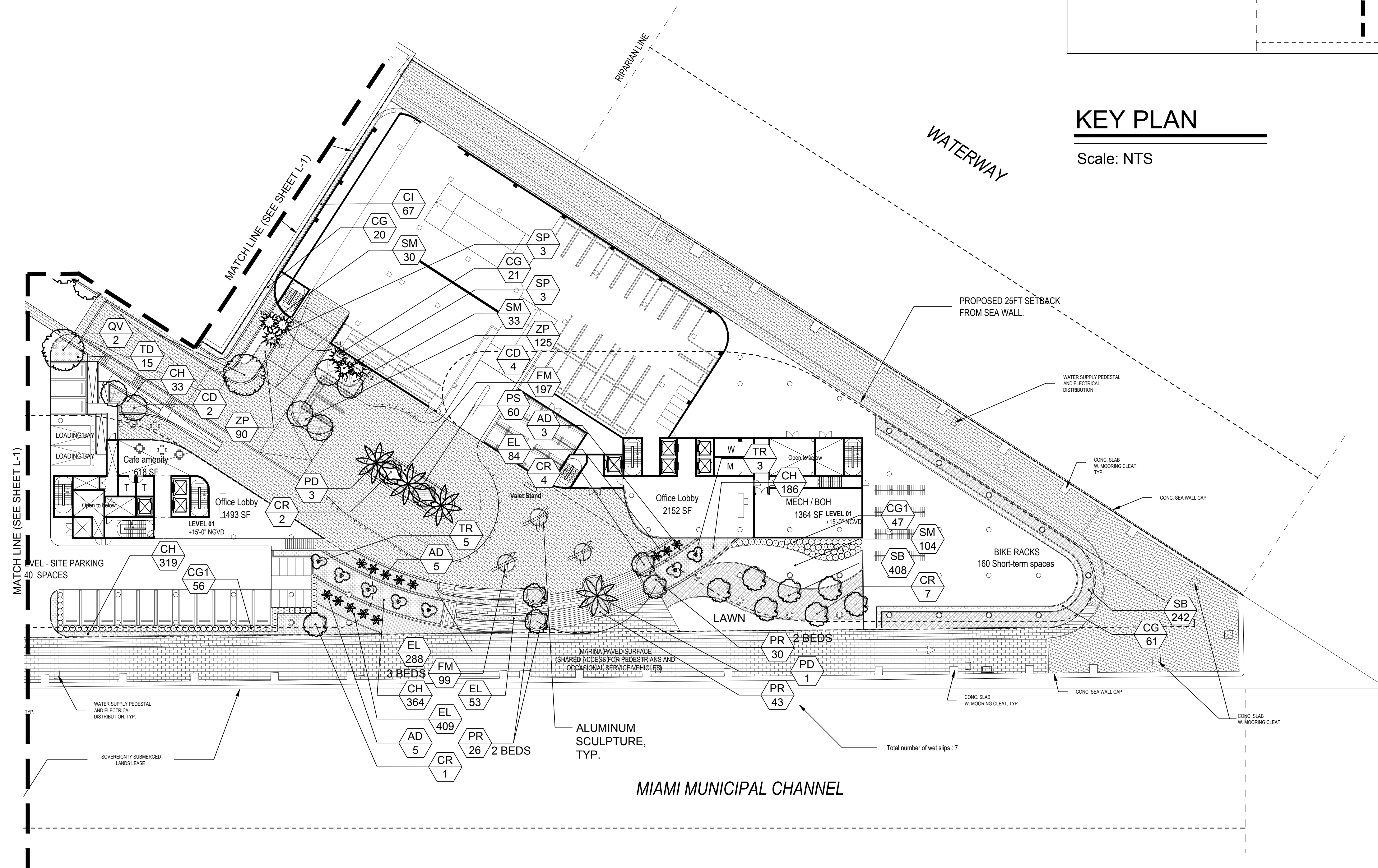

GROUND LEVEL LANDSCAPE PLAN NORTH

Scale: 1" = 20'-0"





## Project:

[illegible]

Lic. # LA0000889  
Member: A.S.L.A.

L-3

Cad Id.: 2020-000

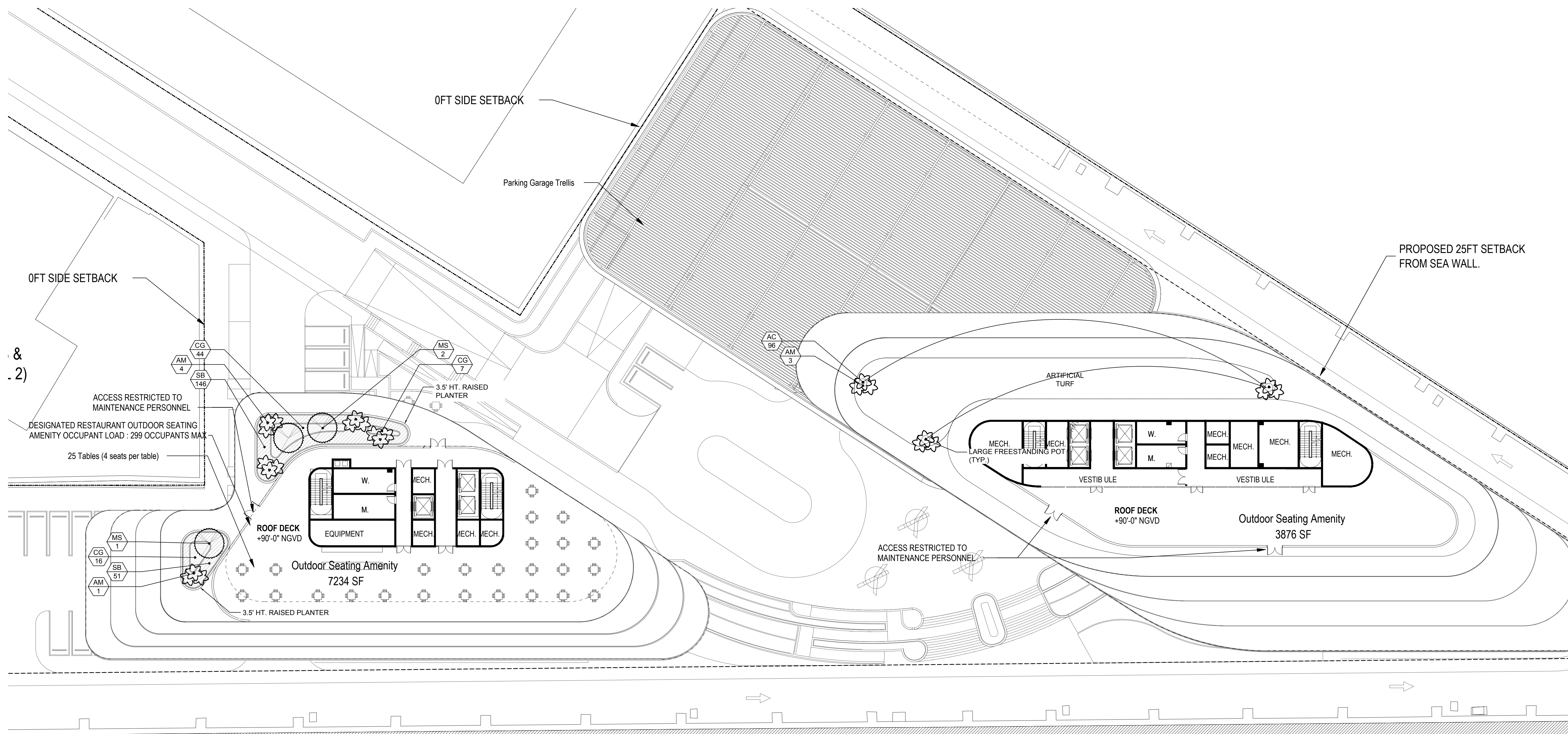

Scale: 1" = 20'-0"













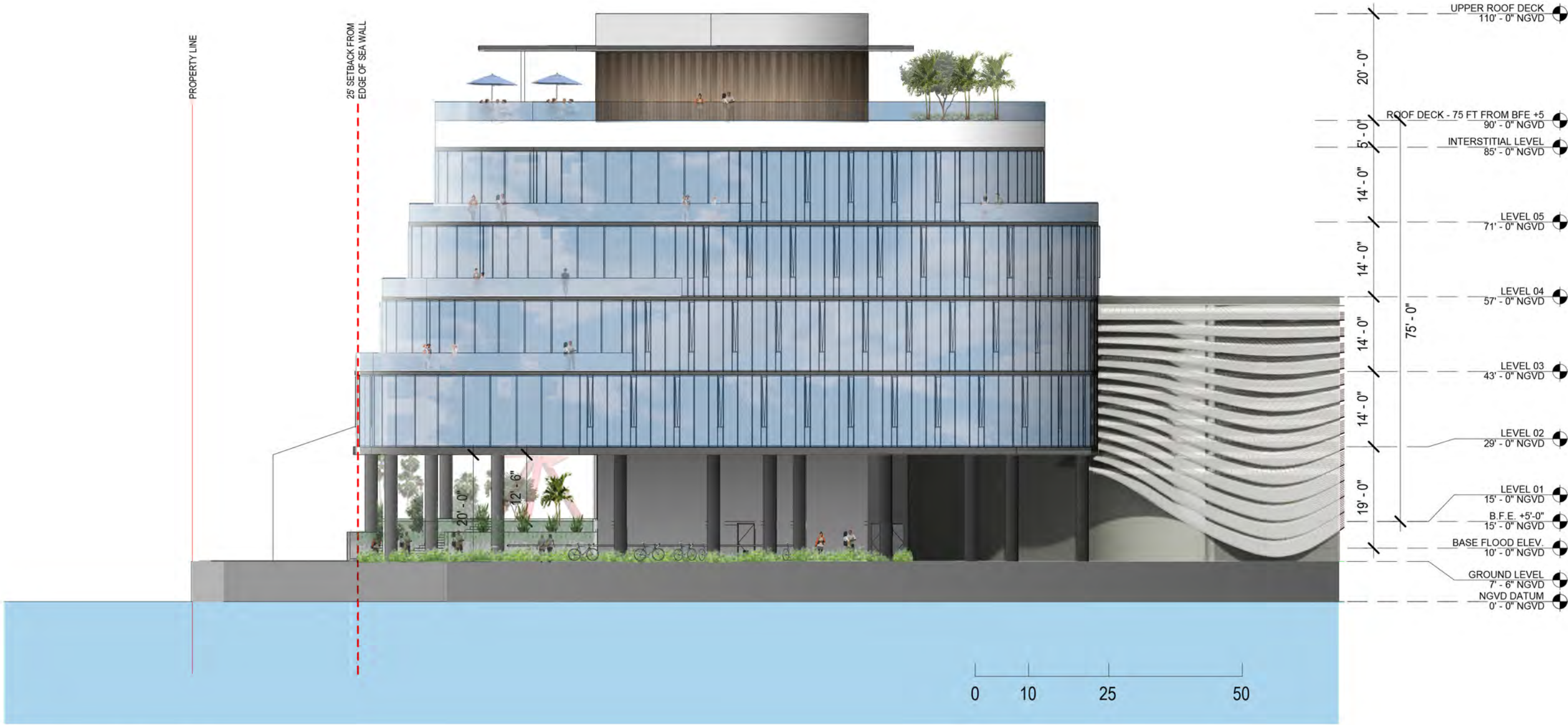

1 | EAST ELEVATION  
SCALE: 1" = 20'-0"

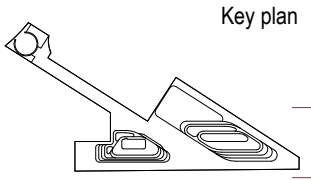





1 WEST ELEVATION

SCALE: 1" = 20'-0"

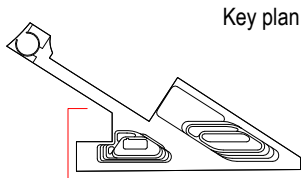

ARQUITECTONICA

2900 Oak Avenue, Miami, FL 33133  
T 305.372.1812 F 305.372.1175

ALL DESIGNS INDICATED IN THESE DRAWINGS ARE PROPERTY OF ARQUITECTONICA INTERNATIONAL CORP. NO COPIES, TRANSMISSIONS, REPRODUCTIONS OR ELECTRONIC MANIPULATION OF ANY PORTION OF THESE DRAWINGS IN THE WHOLE OR IN PART ARE TO BE MADE WITHOUT THE EXPRESS WRITTEN AUTHORIZATION OF ARQUITECTONICA INTERNATIONAL CORP. DESIGN INTENT SHOWN IS SUBJECT TO REVIEW AND APPROVAL OF ALL APPLICABLE LOCAL AND GOVERNMENTAL AUTHORITIES HAVING JURISDICTION. ALL COPYRIGHTS RESERVED © 2019. THE DATA INCLUDED IN THIS STUDY IS CONCEPTUAL IN NATURE AND WILL CONTINUE TO BE MODIFIED THROUGHOUT THE COURSE OF THE PROJECTS DEVELOPMENT WITH THE EVENTUAL INTEGRATION OF STRUCTURAL, MEP AND LIFE SAFETY SYSTEMS. AS THESE ARE FURTHER REFINED, THE NUMBERS WILL BE ADJUSTED ACCORDINGLY.

DRB FINAL SUBMITTAL  
120 MACARTHUR CAUSEWAY  
MIAMI BEACH, FL, 33139

WEST ELEVATION - RENDERED  
REVISED SHEET

DATE:  
01/20/2021

A2-06





1 | NORTH EAST ELEVATION  
SCALE: 1" = 60'-0"

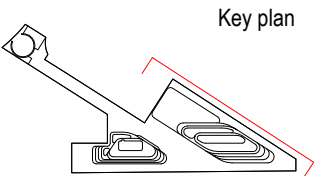





1 | ENTRANCE ELEVATION  
SCALE: 1" = 20'-0"

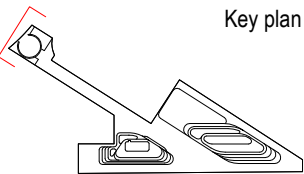



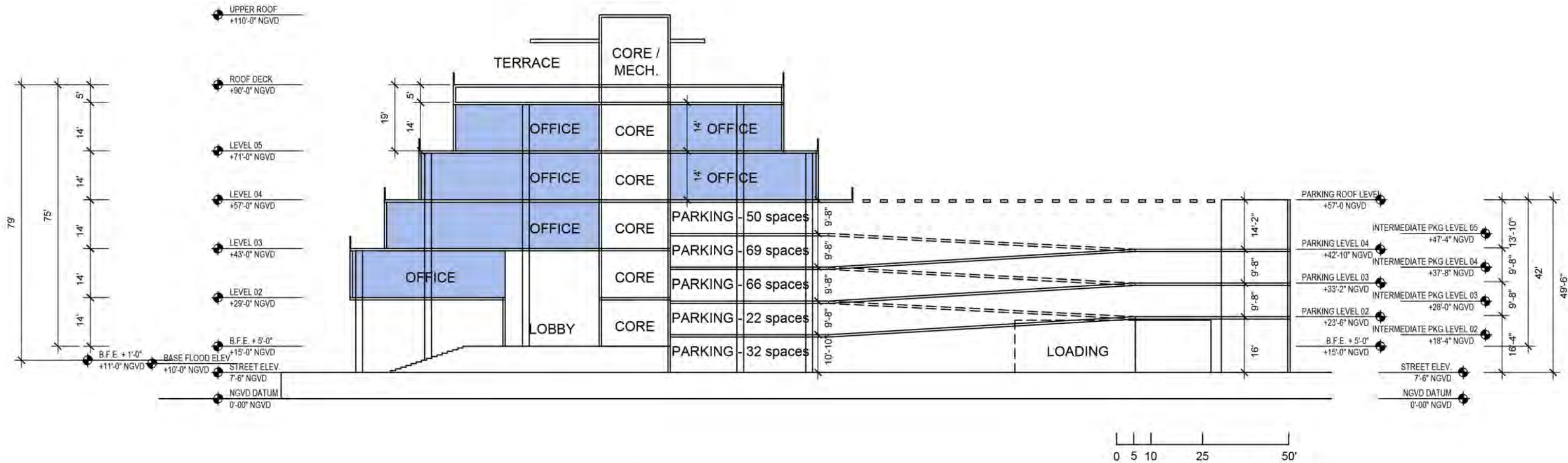



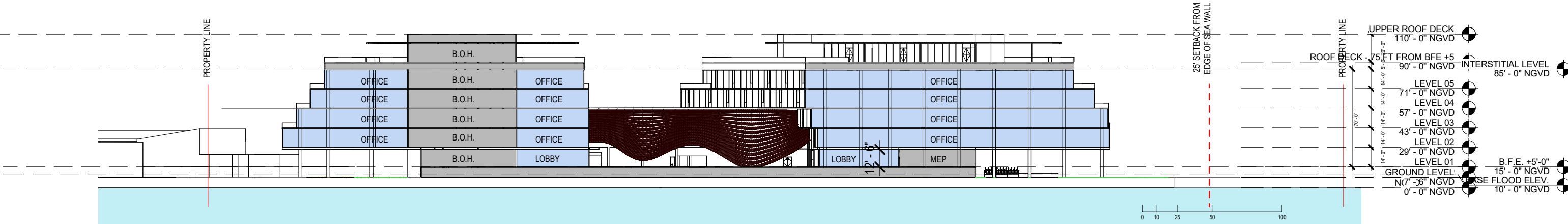

1

Long-section

SCALE: 1" = 70'-0"

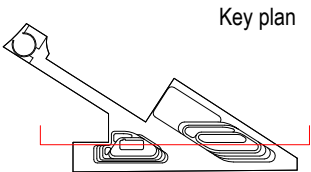



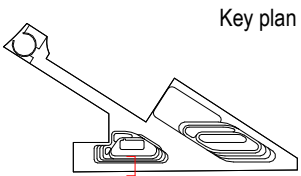
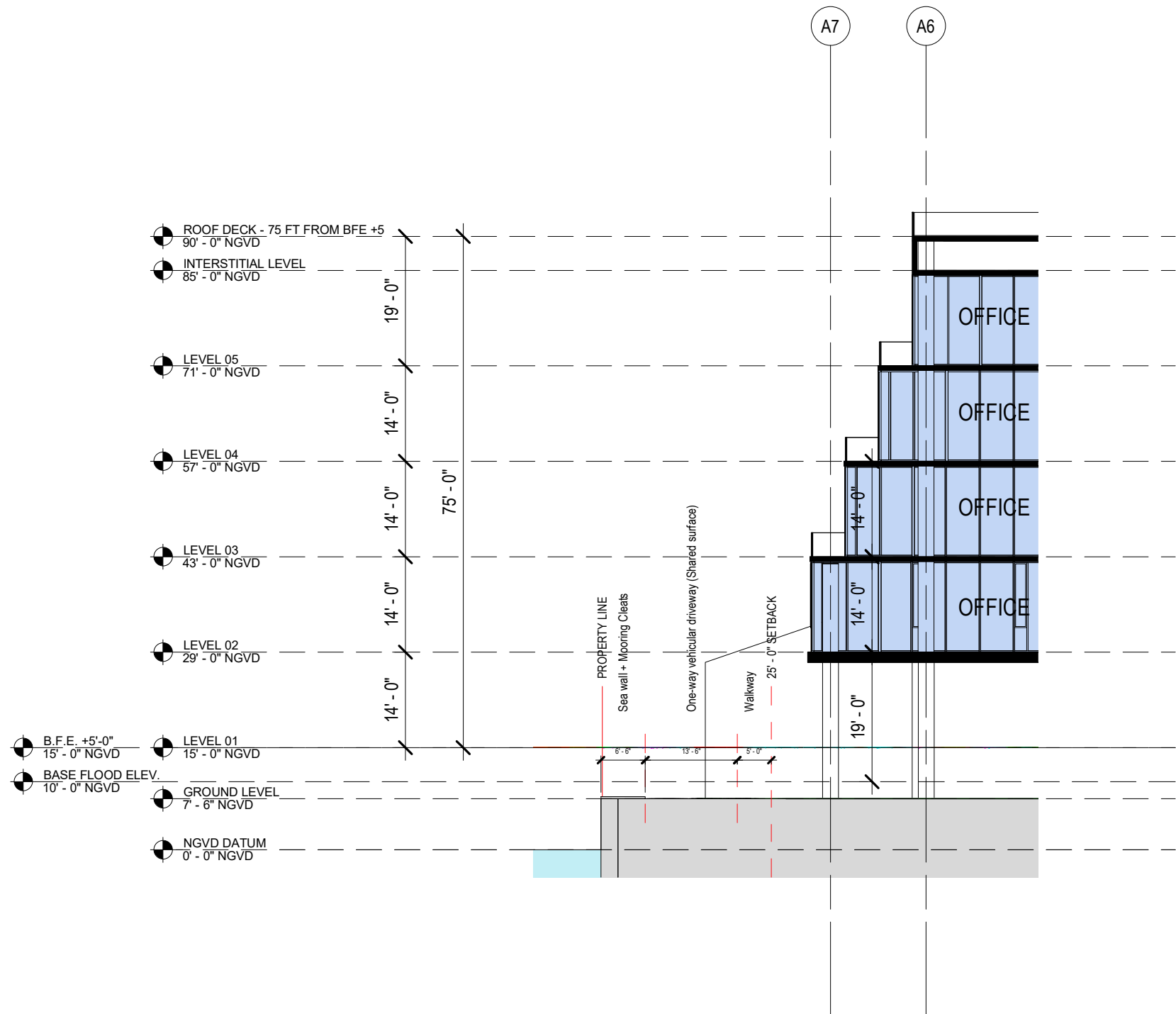



SECTIONAL AXO OF METAL TRELLIS ASSEMBLY

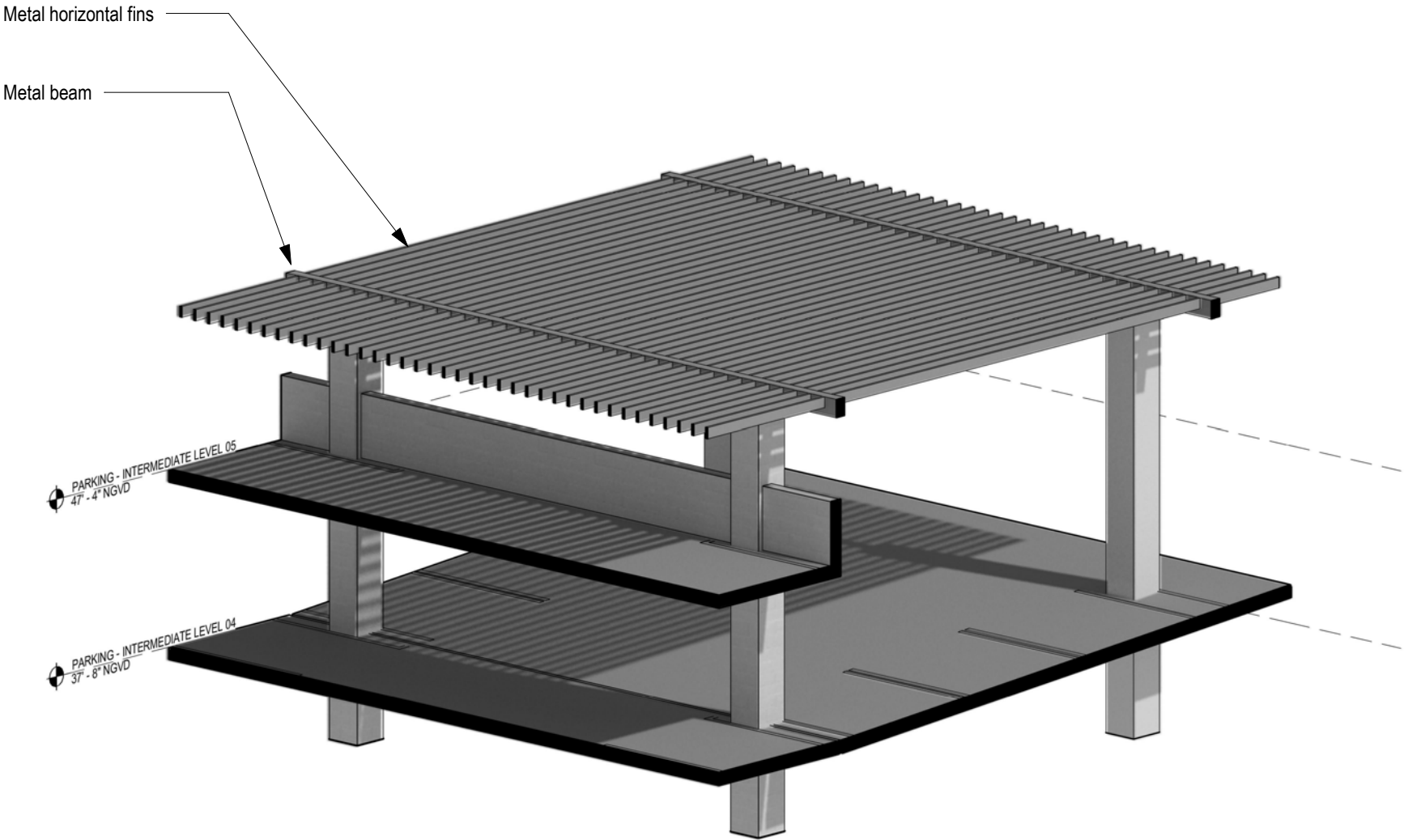

REFERENCE



LOCATION PLAN





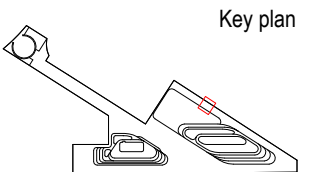
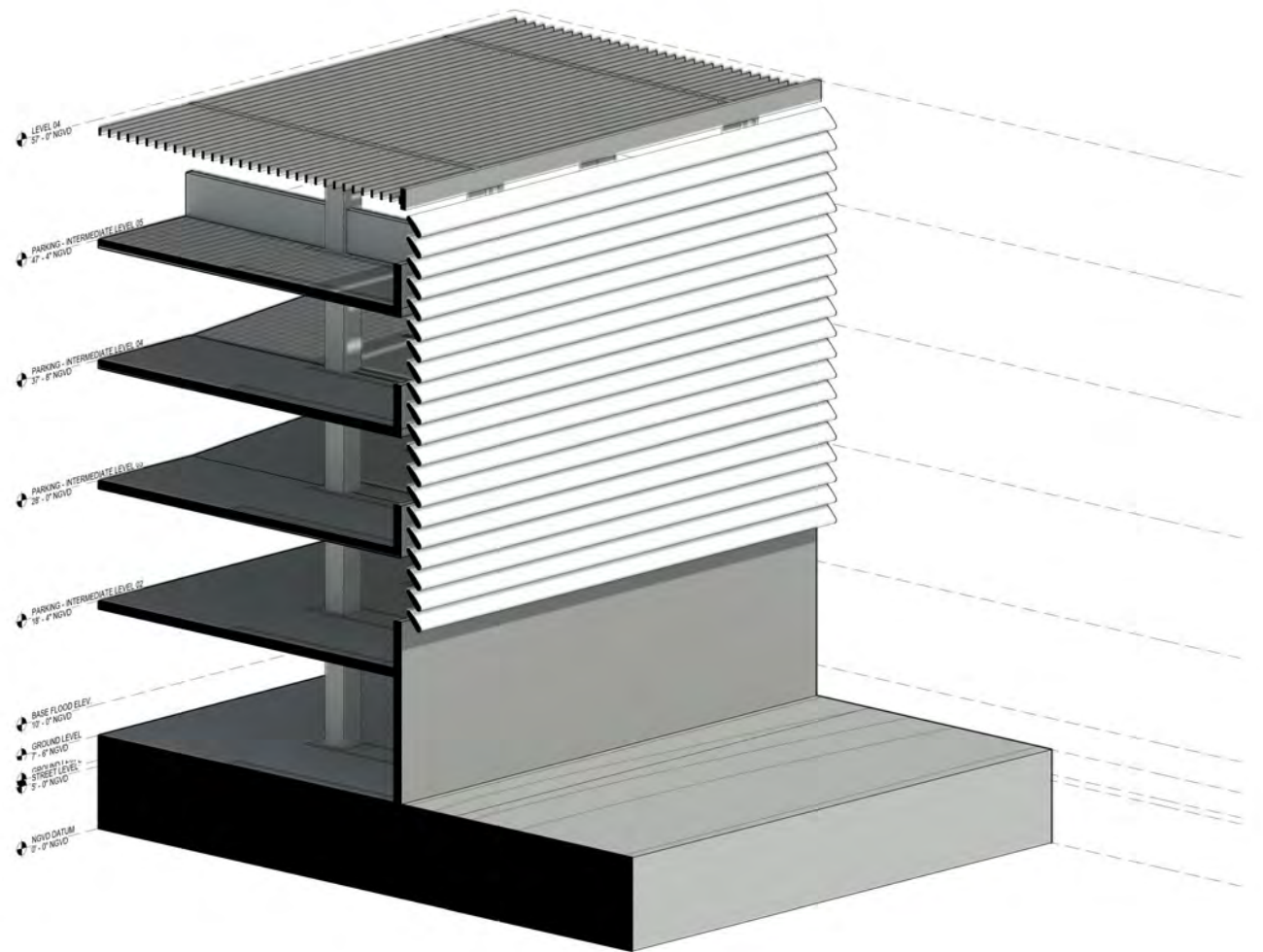
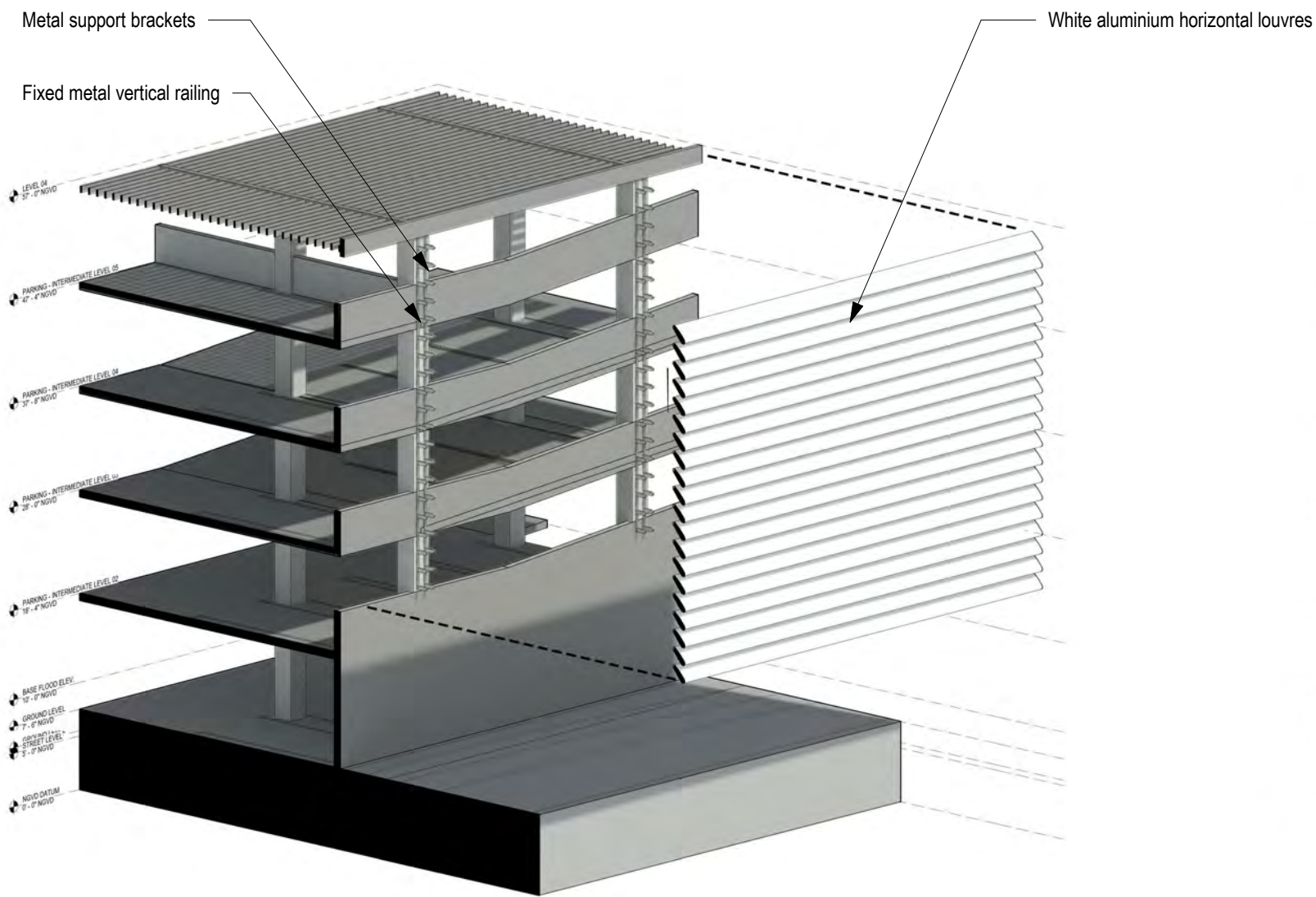



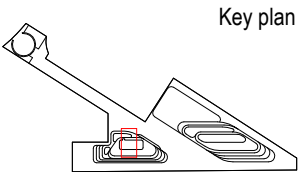
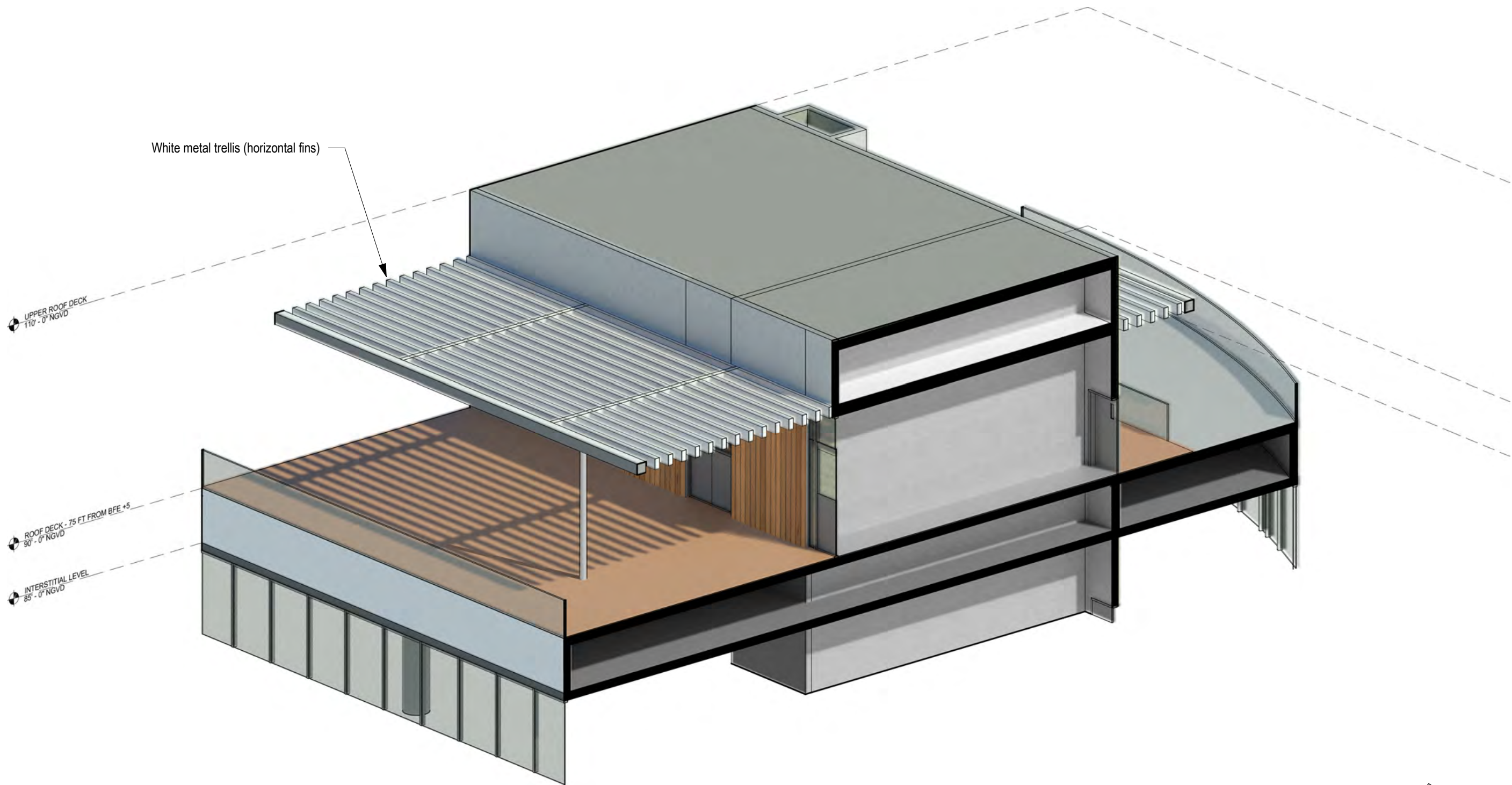



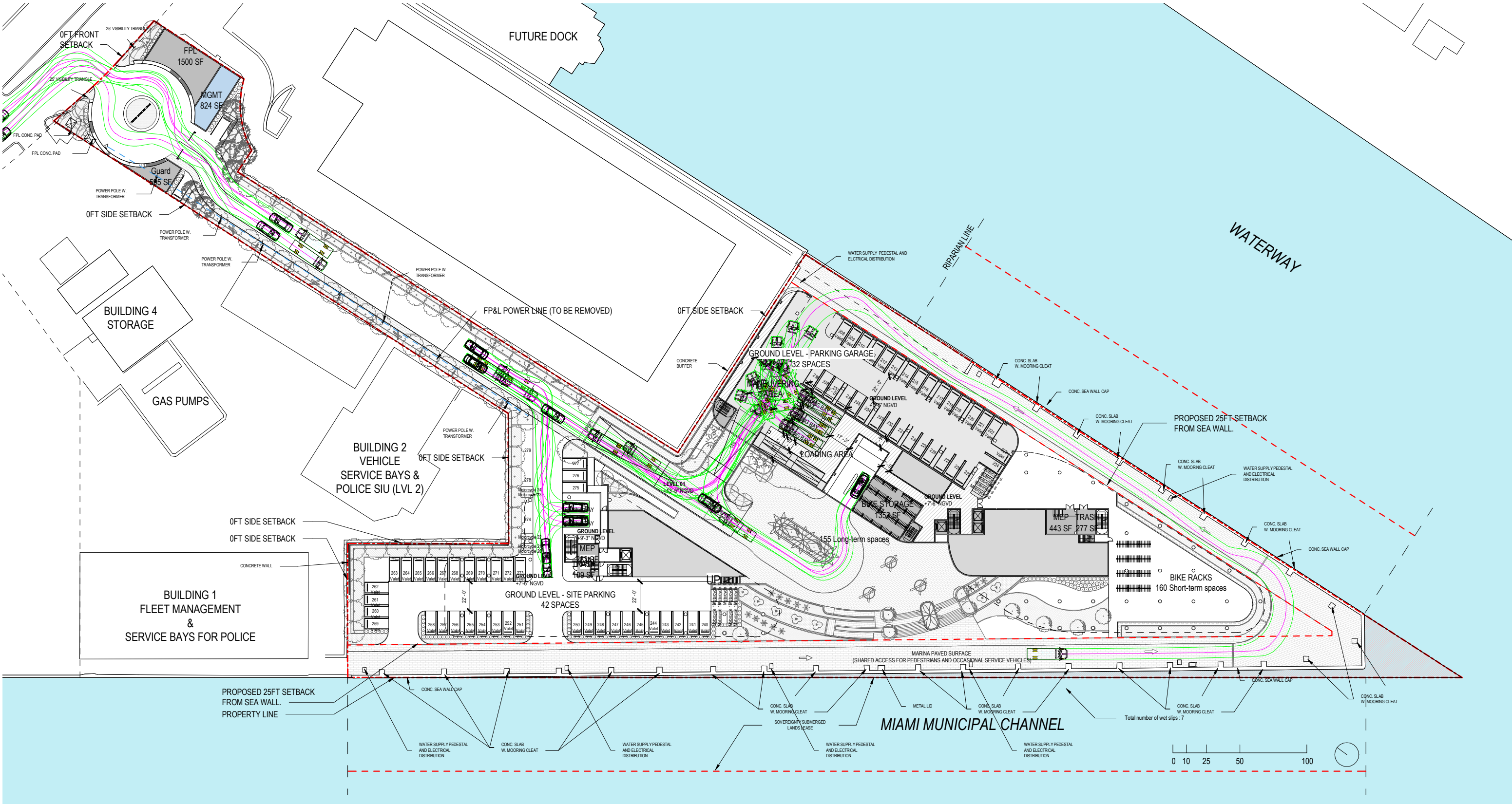

**ARQUITECTONICA**

2900 Oak Avenue, Miami, FL 33133  
T 305.372.1812 F 305.372.1175

ALL DESIGNS INDICATED IN THESE DRAWINGS ARE PROPERTY OF ARQUITECTONICA INTERNATIONAL CORP. NO COPIES, TRANSMISSIONS, REPRODUCTIONS OR ELECTRONIC MANIPULATION OF ANY PORTION OF THESE DRAWINGS IN THE WHOLE OR IN PART ARE TO BE MADE WITHOUT THE EXPRESS WRITTEN AUTHORIZATION OF ARQUITECTONICA INTERNATIONAL CORP. DESIGN INTENT SHOWN IS SUBJECT TO REVIEW AND APPROVAL OF ALL APPLICABLE LOCAL AND GOVERNMENTAL AUTHORITIES HAVING JURISDICTION. ALL COPYRIGHTS RESERVED © 2019. THE DATA INCLUDED IN THIS STUDY IS CONCEPTUAL IN NATURE AND WILL CONTINUE TO BE MODIFIED THROUGHOUT THE COURSE OF THE PROJECTS DEVELOPMENT WITH THE EVENTUAL INTEGRATION OF STRUCTURAL, MEP AND LIFE SAFETY SYSTEMS. AS THESE ARE FURTHER REFINED, THE NUMBERS WILL BE ADJUSTED ACCORDINGLY.

**DRB FINAL SUBMITTAL**  
120 MACARTHUR CAUSEWAY  
MIAMI BEACH, FL, 33139

MANEUVERING DIAGRAM

SCALE: 1 : 840

DATE:  
01/20/2021

**DRB FINAL SUBMITTAL**  
120 MACARTHUR CAUSEWAY  
MIAMI BEACH, FL 33139

**A1-18**



# One Island Park MIAMI BEACH

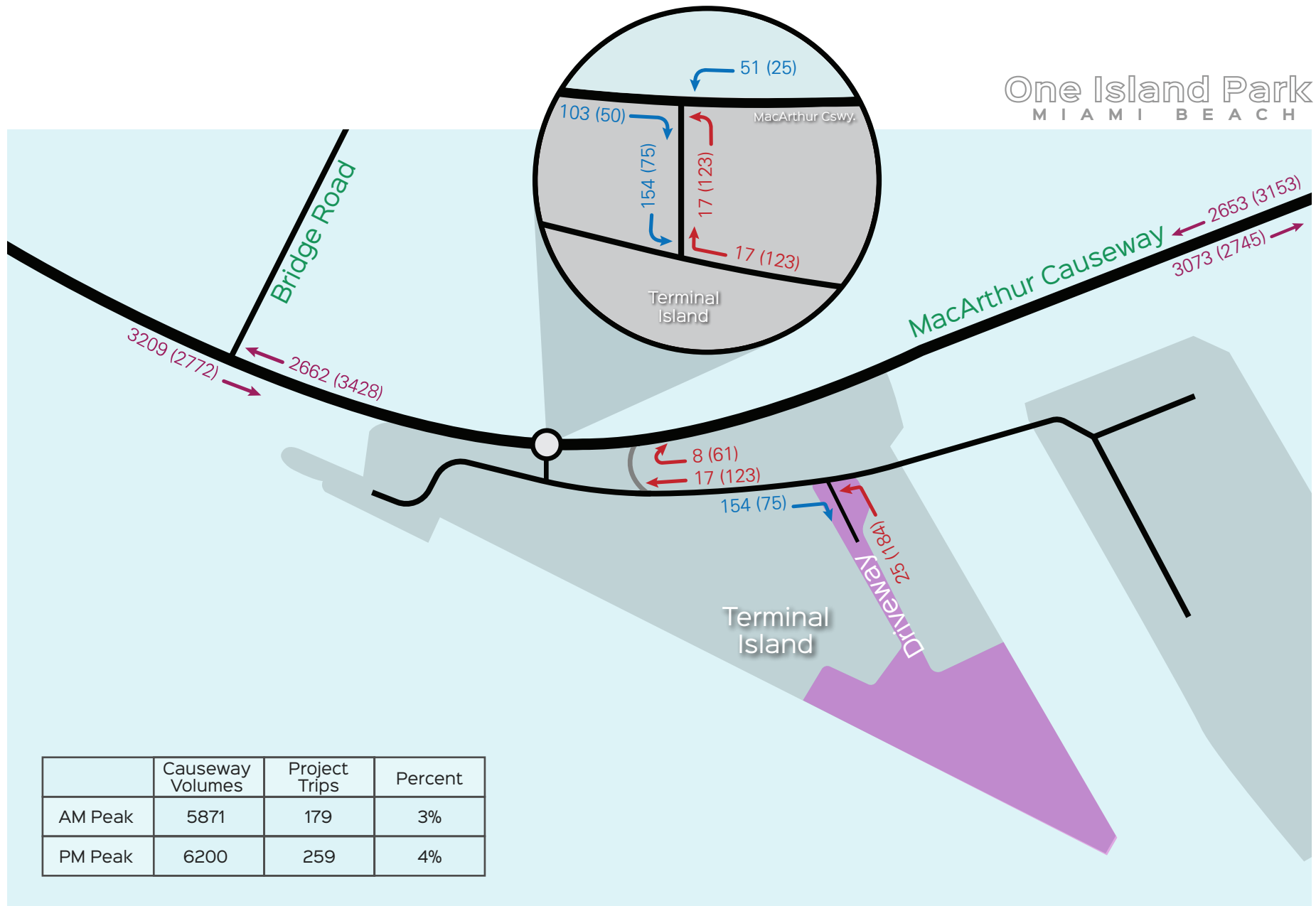

00 AM  
(00) PM

Project Location



Inbound Trips



Outbound Trips



Causeway Volume

## Project Trips & Causeway Volume