ALSABBAGH RESIDENCE

DESIGN REVIEW BOARD FINAL SUBMITTAL

JANUARY 4, 2021

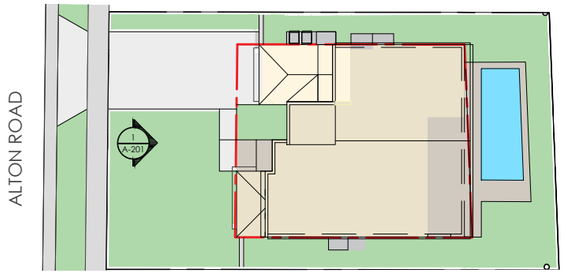

2 A-201 **KEY MAP**
scale: 1/16" = 1'-0"

N

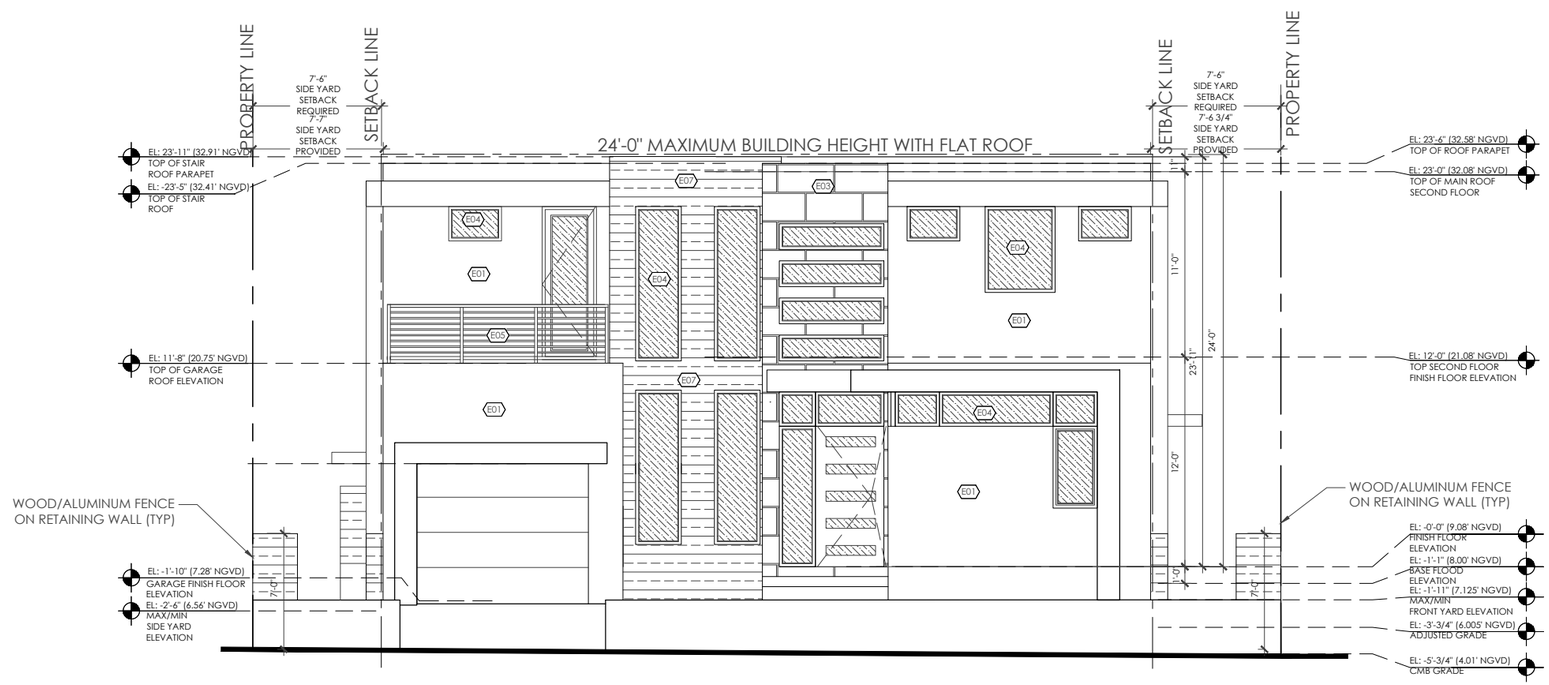

1 A-201 **EXTERIOR FRONT ELEVATION**
scale: 1/4" = 1'-0"

ELEVATIONS KEY NOTES

- E01 PAINTED, SMOOTH TO LIGHT TEXTURE STUCCO FINISH. CONTRACTOR TO COORDINATE COLOR SELECTION WITH OWNER
- E02 STUCCO 1" SCORE LINES - FOR CONTROL EXPANSION JOINTS . CONTRACTOR TO COORDINATE COLOR SELECTION WITH OWNER
- E03 12 X 24 FORMAT STONE - CONTRACTOR TO COORDINATE COLOR SELECTION WITH OWNER
- E04 WINDOW/ DOOR DESIGNATION - REFER WINDOW SCHEDULE FOR ADDITIONAL INFORMATION - REFER TO OWNER FOR COLOR SELECTION
- E05 ALUMINUM RAILING -CONTRACTOR TO PROVIDE SHOP DRAWINGS - REFER TO OWNER FOR COLOR SELECTION
- E06 NOT IN USE
- E07 WOOD FINISH - PRODIMA OR EQUIVALENT- CONTRACTOR TO COORDINATE MATERIAL AND COLOR SELECTION WITH OWNER
- E08

Gerald Belgrave AR0015085
Digitally signed by Gerald Belgrave AR0015085
Date: 2020.12.28 13:53:37 -05'00'

ALL IDEAS, ARRANGEMENT AND PLANS INDICATED OR REPRESENTED BY THIS DRAWING ARE OWNED BY AND THE PROPERTY OF THE OFFICE AND WERE CREATED, EVOLVED AND DEVELOPED FOR USE ON AND IN CONNECTION WITH THE SPECIFIED PROJECT AND PROJECT SITE. NONE OF SUCH IDEAS, ARRANGEMENTS OR PLANS SHALL BE USED BY OR DISCLOSED TO ANY PERSON FIRM OR CORPORATION FOR ANY PURPOSE WHATSOEVER WITHOUT THE PRIOR WRITTEN PERMISSION OF THE OFFICE. WRITTEN DIMENSIONS ON THESE DRAWINGS SHALL HAVE PRECEDENCE OVER SCALE DIMENSIONS. CONTRACTORS AND SUBCONTRACTORS SHALL VERIFY AND BE RESPONSIBLE FOR ALL DIMENSIONS AND CONDITIONS ON THE JOB AND THE OFFICE MUST BE NOTIFIED OF ANY VARIATIONS BETWEEN ACTUAL DIMENSIONS AND THOSE SHOWN BY THESE DRAWINGS. SHOP DETAILS OF ADEQUATE SCALE MUST BE SUBMITTED TO THE OFFICE FOR APPROVAL BEFORE PROCEEDING WITH FABRICATION ON ITEMS SO NOTED.

NEST PLANS
ARCHITECTURE & INTERIOR DESIGN
2601 E Oakland Park Blvd. Ste 203
Fort Lauderdale | Florida 33306
954.529.9000 | nestplans.com

ALSABBAGH RESIDENCE
4625 ALTON ROAD
MIAMI BEACH, FL 33140

REVISIONS

Job No: NEST - 2025
Date: 01/04/2021
Drawn by: SAR
Checked by: GB

DESIGN REVIEW BOARD

Drawing No.
A-201