

WALL SIGN

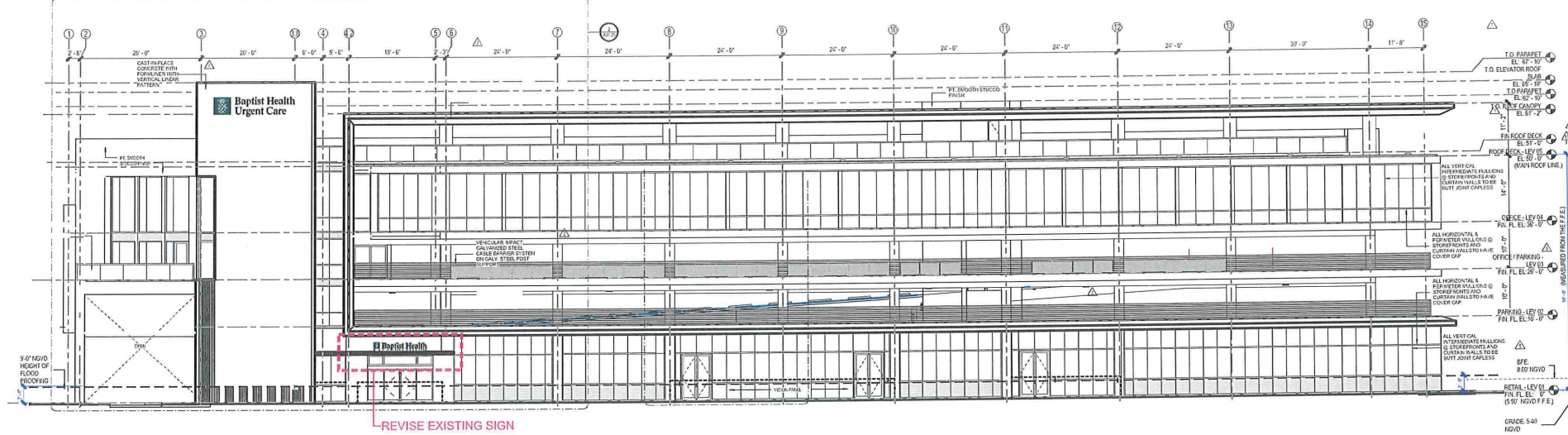

B1 West Elevation
Scale: 1/32" = 1'-0"



Scale: NTS

Existing sign to be revised



B2 Proposed Illuminated Wall Sign
Scale: 1/2" = 1'-0"

Reverse Channel Illuminated letters/logo

72.3 SF

New wall sign: 72.3 SF
Revised Tenant sign: 20.6 SF
TOTAL = 92.9 SF

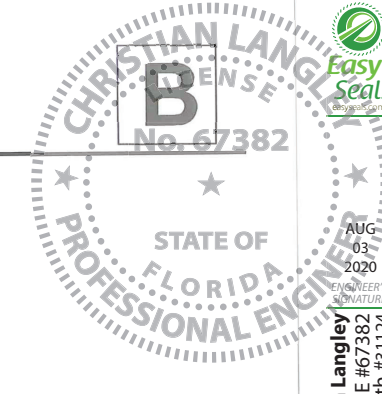

This document has been digitally signed and sealed by Christian Langley, PE on the date noted in this digital signature. Printed copies of this document are not considered signed & sealed, & the signature must be verified on any electronic copies.

Digitally signed by Christian Langley
Date: 2020.08.03 13:44:00 -04'00'

ASCE 7-10 • V=186 mph • Risk Category 3/4 Struct. • Sign Height = 70 ft max • Wall components & cladding: • Zone 4: ± 54.7 psf • Zone 5: ± 109.5 psf
WIND LOADS: • Exposure 'D' • ASD Load Coeff = 0.6 • Kzt=1.0, Kd=0.85, G=0.85

GRAPHPLEX SIGNS
Sign Design & Manufacture
2830 North 28th Terrace • Hollywood, Florida 33020
954.920.0905
www.graphplex.com

THIS ORIGINAL DRAWING (OR COPY) IS FOR YOUR CONSIDERATION FOR A PROJECT WE ARE PROPOSING FOR YOU. IT IS NOT TO BE COPIED (IN FULL OR PART) OR EXHIBITED TO ANYONE OUTSIDE YOUR ORGANIZATION WITHOUT WRITTEN PERMISSION FROM GRAPHPLEX SIGNS.

CLIENT: BAPTIST HEALTH
PROJECT: Upper West Elevation-Illuminated Sign
ADDRESS: 709 Alton Road, Miami Beach

SIGN TYPE: Illuminated Sign
QUANTITY: 1

APPROVED AS SUBMITTED BY: _____ DATE: _____
APPROVED AS NOTED BY: _____ DATE: _____

DATE: 1/30/2020(2/6)(2/7)(2/14)(5/12)(7/24)
FILENAME: Baptist Health/ Miami Beach - 709 Alton Road/ Baptist Miami Beach - Exterior Sign Updates-STRUCTURAL

DRAWN BY: RL
PM: Brooke Walker
SALES: Graphplex
PAGE#: 6