

- PROPOSED PROGRAM
- BACK OF HOUSE AREAS
- EXISTING STRUCTURE, WALLS, AND PARTITION
- PROPOSED STRUCTURE, WALLS, AND PARTITION
- PROPOSED WATER FEATURES
- PROPOSED LANDSCAPE

North Tower Sheet Notes -...	
1	Proposed Storefront/Glazing
2	Relocated Stairs
3	Proposed Elevator To Mezzanine Level

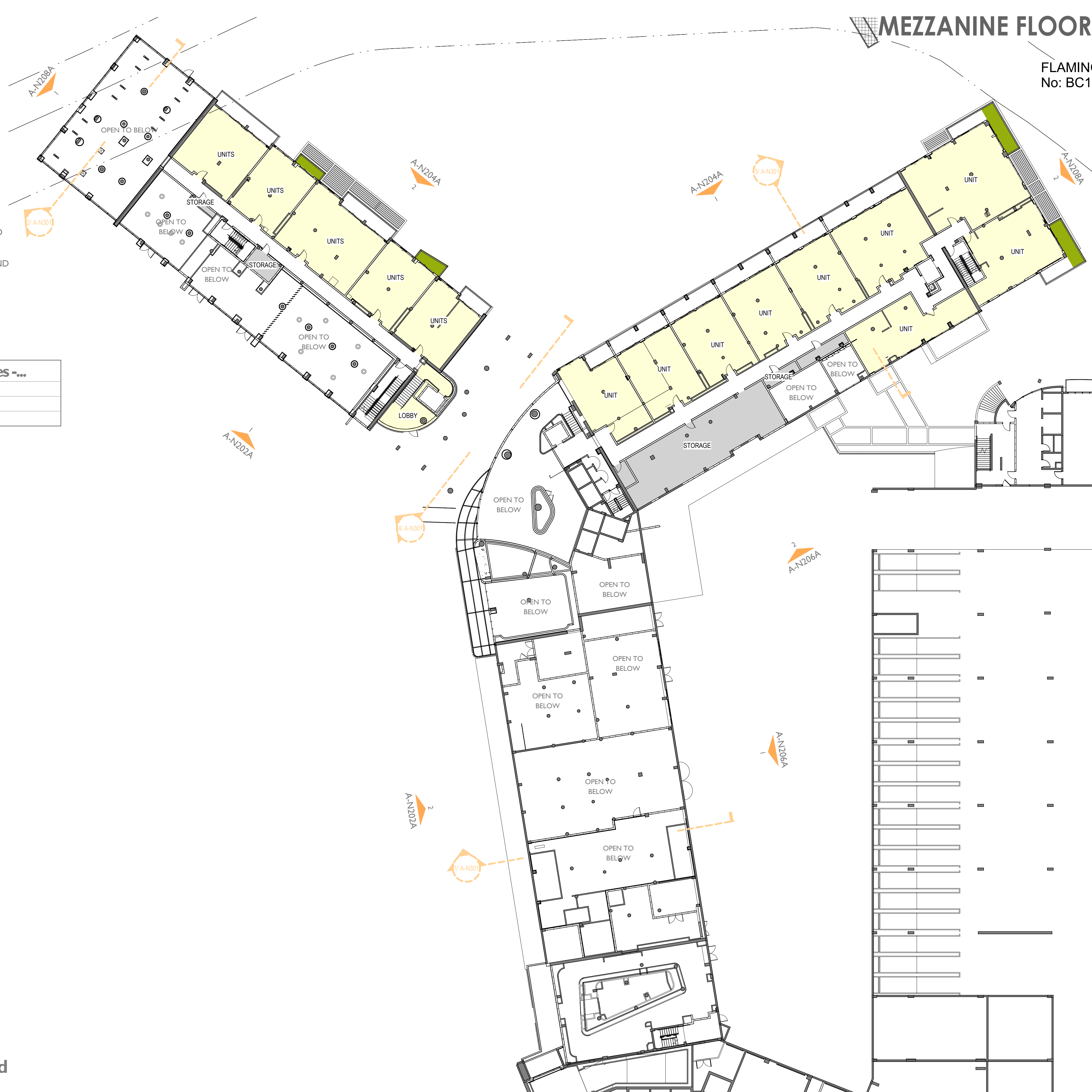

MEZZANINE FLOOR PLAN - PREVIOUSLY APPROVED

FLAMINGO NORTH TOWER PERMIT
No: BC1910575

FLAMINGO
1420 BAY ROAD, MIAMI BEACH

Stantec Architecture Inc - AA26000733
Andrew Burnett Lic. # AR98495

Tel: (305) 482-8700 / Fax: (305) 482-8770



Stantec Architecture Inc.
One Biscayne Tower Suite 1670
2 South Biscayne Boulevard
Miami, FL 33131-1804
Tel: (305) 482-8700 / Fax: (305) 482-8770

DRB SUBMITTAL
08.03.2017
Revision

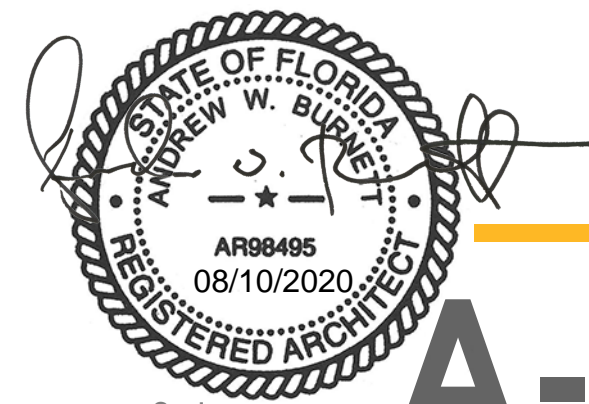

Note: When printed on 11 x 17 paper scale is halved.

Copyright Reserved

A-N104A

Mezzanine - Approved
SCALE: 3/64" = 1'-0"

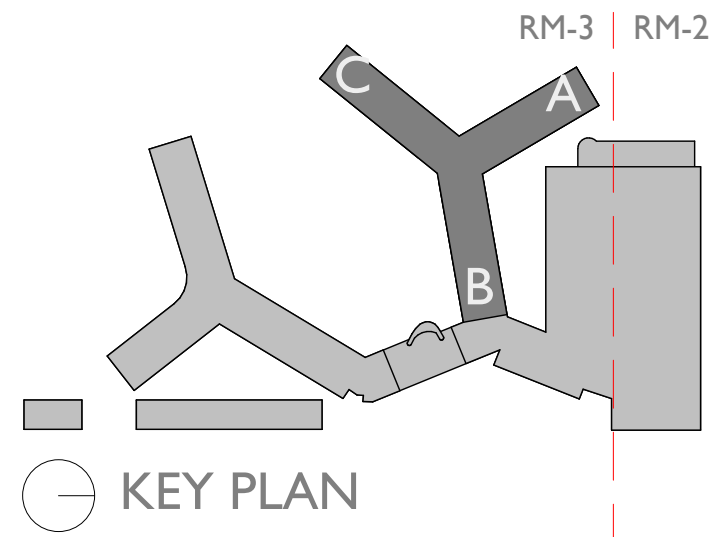

- KEY PLAN
- PROPOSED PROGRAM
 - BACK OF HOUSE AREAS
 - EXISTING STRUCTURE, WALLS, AND PARTITION
 - PROPOSED STRUCTURE, WALLS, AND PARTITION

North Tower Sheet Notes -...	
1	Proposed Storefront/Glazing
2	Relocated Stairs
3	Proposed Elevator To Mezzanine Level

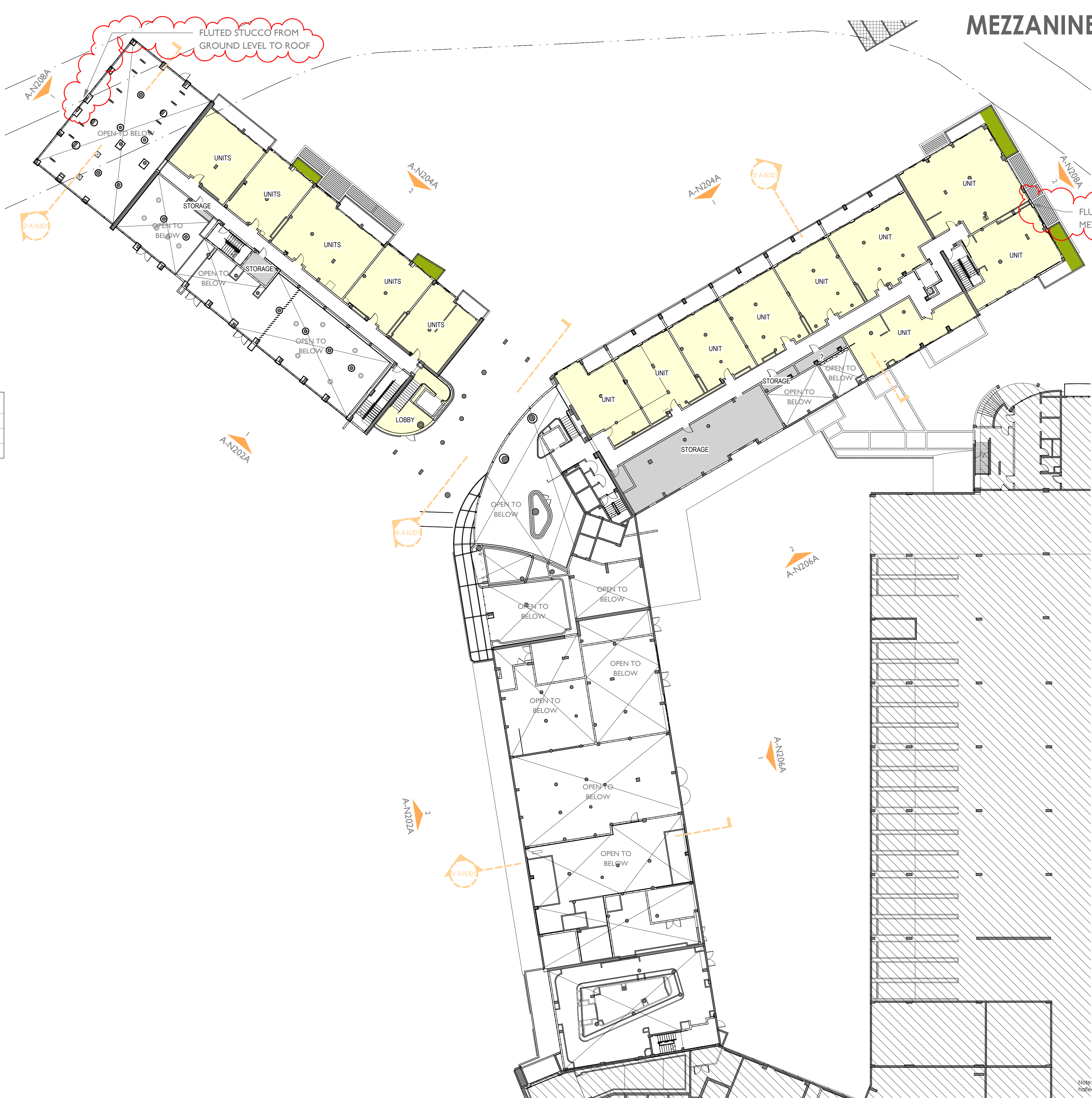

MEZZANINE FLOOR PLAN - PROPOSED

FLAMINGO
1420 BAY ROAD, MIAMI BEACH

Stantec Architecture Inc - AA26000733
Andrew Burnett Lic. # AR98495

Tel: (305) 482-8700 / Fax: (305) 482-8770



Stantec Architecture Inc.
One Biscayne Tower Suite 1670
2 South Biscayne Boulevard
Miami, FL 33131-1804

DRB SUBMITTAL

08.03.2017

Revision
08-10-2020

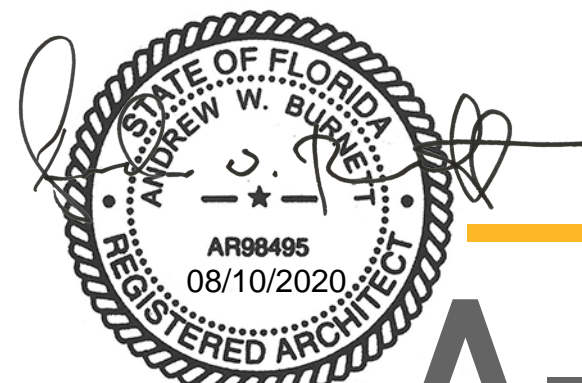

Copyright Reserved

A-N104B

Mezzanine Level - Proposed
SCALE: 3/64" = 1'-0"