

8701 Collins  
Sculpture  
Setback  
DRB20-0550































Andrew Burnett  
Lic. #AR98495  
Exp. #06/05/2020

Project 8701 COLLINS

Date 06/04/2020

Title SCULPTURE PHOTOS

Project No.  
219420338

Sheet No.  
QV.06  
**FINAL SUBMITTAL**



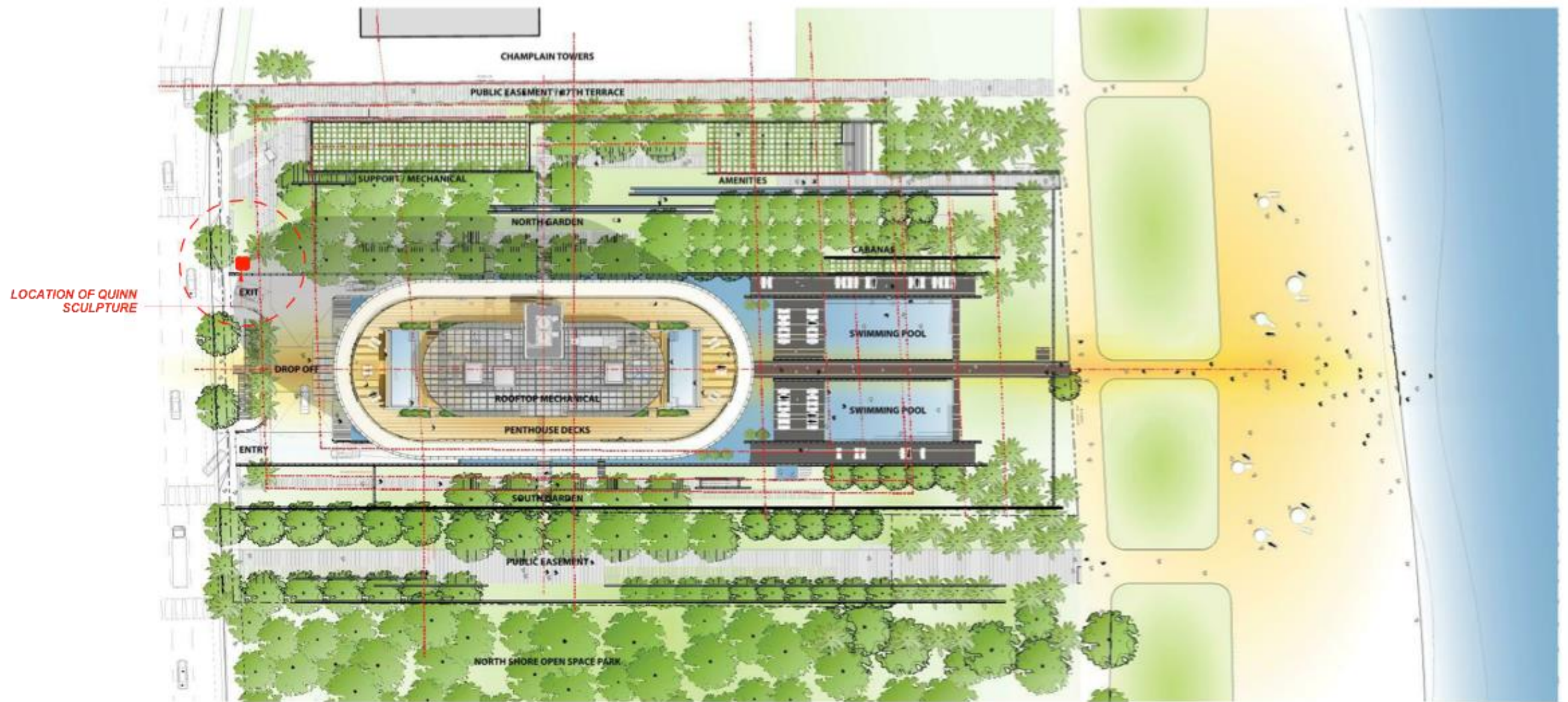

8701 COLLINS

Date 06/04/2020

11/16 SITE PLAN + SCULPTURE LOCATION  
**FINAL SUBMITTAL**  
 Project No. 219420338 Sheet No. QV.02



# Sculpture Location

Located 7' 4" from Front Property Line

Under 7 feet in Width

Represents Less than 3 Percent of  
Frontage



# Practical Difficulties

Wind Load — Requires Deep Footer

Subterranean Garage Structure — Prevents  
Installation of Deep Footer

Solution — Locate Sculpture in Earth Soil  
Area



An aerial view of the stadium and surrounding area. The stadium is a large, oval-shaped structure with a blue roof. It is surrounded by greenery and a road. A red dot on the left side of the stadium indicates the location of the sculpture. The surrounding area includes a road, a parking lot, and a body of water on the right side.

WEST PLANTED AREA

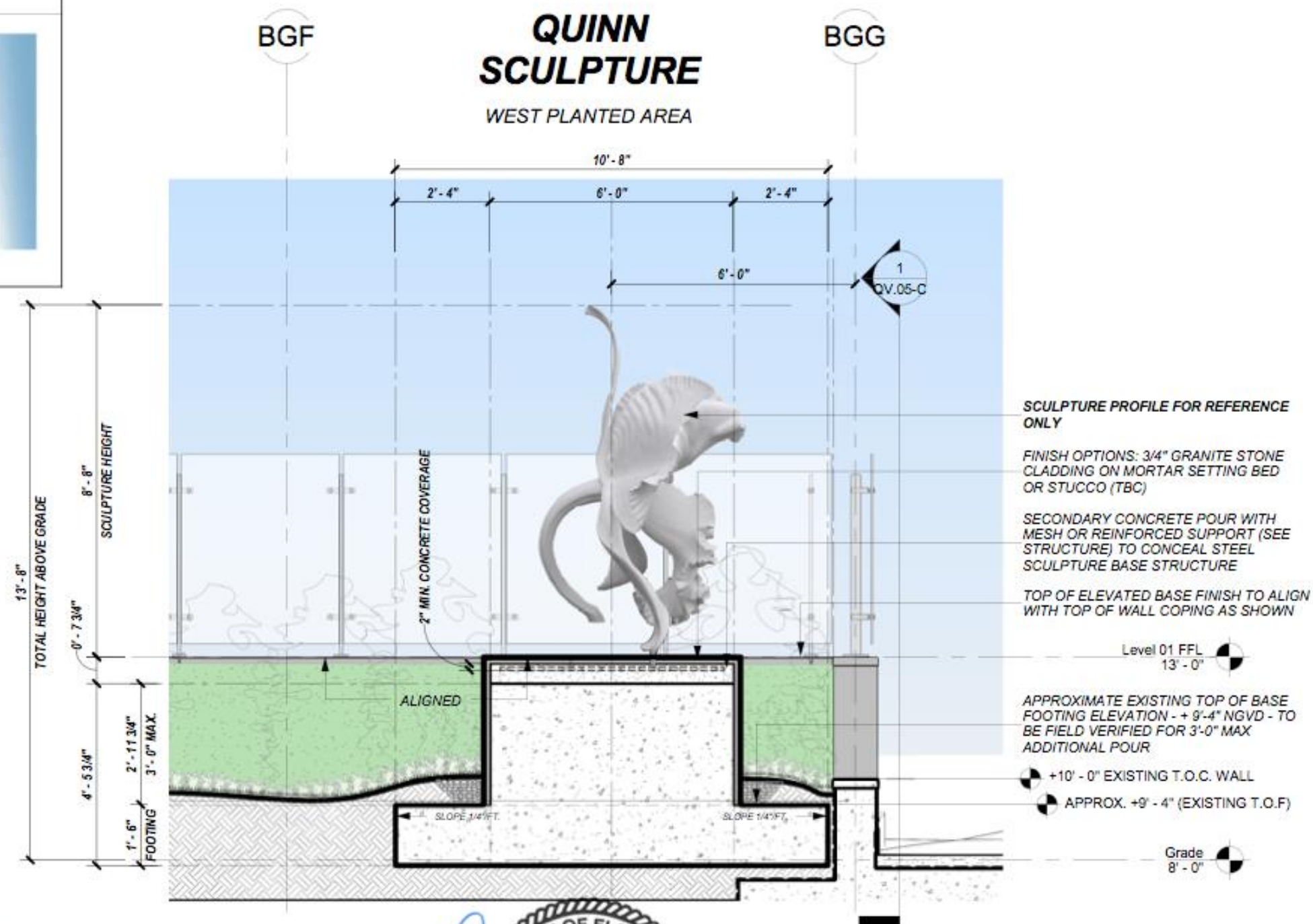

**NOTE:** SCULPTURE IS NOT ILLUMINATED. NO LIGHTING HAS BEEN INTEGRATED WITHIN OR SURROUNDING THE SCULPTURE.



8701 COLLINS

Date: 06/04/2020

Title DRAWINGS - ENLARGED  
SECTION VIEW (E TO W)

FINAL SUBMITTAL

Project No. 219420338  
Sheet No. QV.05-B



**SCULPTURE LOCATION LEGEND**



**NOTE:** SCULPTURE IS NOT ILLUMINATED. NO LIGHTING HAS BEEN INTEGRATED WITHIN OR SURROUNDING THE SCULPTURE.

**QUINN  
SCULPTURE**  
WEST PLANTED AREA

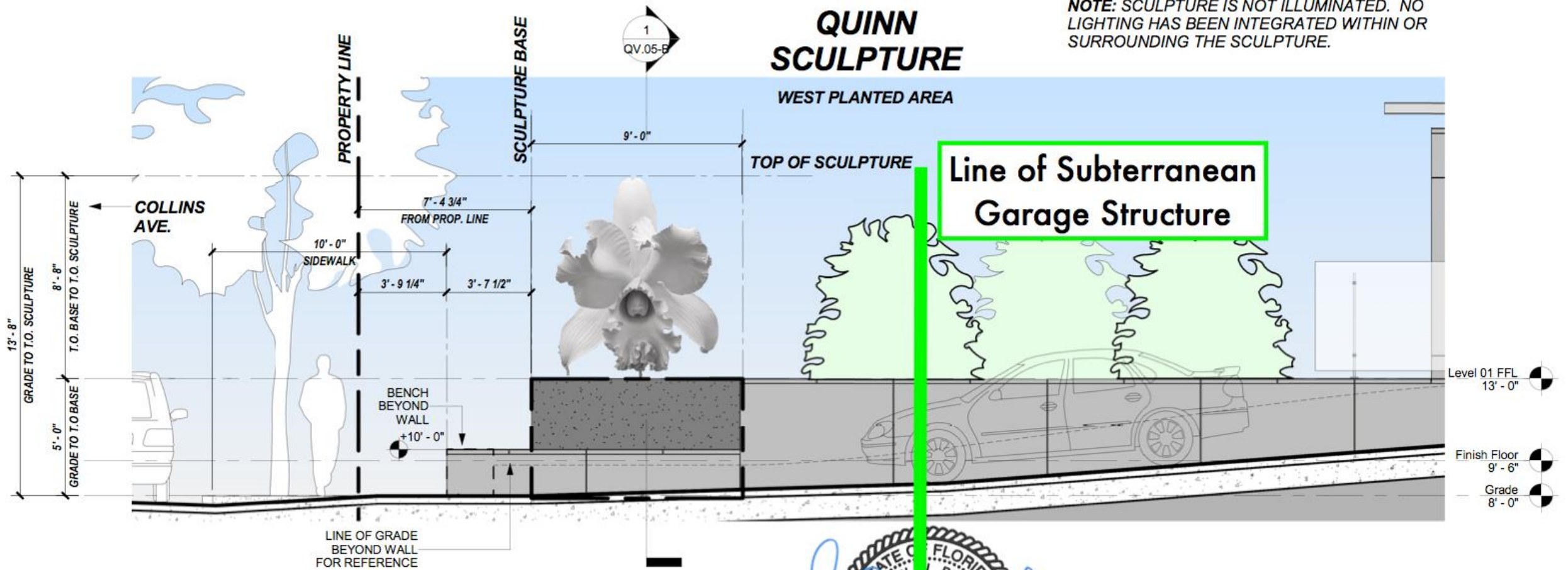

Andrew Burnett  
Lic. # AR98495  
Lic. # AA2600733

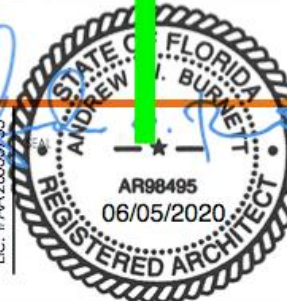

Project 8701 COLLINS

Date 06/04/2020

Title DRAWINGS - ENLARGED  
ELEVATION (S TO N)

**FINAL SUBMITTAL**

Project No.  
219420338

Sheet No.  
QV.05-C



8701 Collins  
Sculpture  
Setback  
DRB20-0550