

Rev.	Date	Rev.	Date

ALL DRAWINGS AND WRITTEN MATERIAL APPEARING HEREIN CONSTITUTE THE ORIGINAL AND UNPUBLISHED WORK OF KOBİ KARP AIA, AND MAY NOT BE REPRODUCED, COPIED, USED, OR DISCLOSED WITHOUT THE EXPRESS WRITTEN CONSENT OF KOBİ KARP ARCHITECTURE & INTERIOR DESIGN, INC. AIA, © 2019

**RALEIGH, RICHMOND & SOUTH SEAS**  
 1775-1757-1751 COLLINS AVE  
 MIAMI BEACH, FLORIDA 33139

**Owner:** BSD RALEIGH PROPCO LLC C/O SHVO  
 Name: BSD RALEIGH PROPCO LLC C/O SHVO  
 Address: 745 FIFTH AVENUE  
 Address: New York, NY 10151  
 Tel: 212.380.2100  
 Email: info@shvo.com

**Consultant:** LANDSCAPE ARCHITECT  
 Name: ENEA GARDEN DESIGN INC.  
 Address: 7500 NE 4th Court, Suite 104  
 Address: Miami, FL 33138  
 Tel: 305.576.8702  
 Email: info.miami@enea.ch

**Consultant:**  
 Name:   
 Address:   
 Address:   
 Tel:   
 Email:

**Consultant:**  
 Name:   
 Address:   
 Address:   
 Tel:   
 Email:

**Architect of Record:**  
 Kobi Karp Architecture and Interior Design, Inc.  
 2915 Biscayne Boulevard, Suite #200  
 Miami, Florida 33137 USA  
 Tel: +1(305) 573 1818  
 Fax: +1(305) 573 3766



**TOWER FLOOR PLAN**  
 LEVEL 13

**TOWER FLOOR PLAN - LEVEL 13**  
 SCALE: 1"=20'-0"

Date	JULY 20, 2020	Sheet No.	B4-A3.15
Scale	AS SHOWN		
Project	1901		

STAL/ TOWER SIDE FACING STREET STEBACK/ OCEANFRONT LOTS/ RM-3

632.8' PROPERTY LINE

628.97' PROPERTY LINE

APPROVED COASTAL CONSTRUCTION LINE

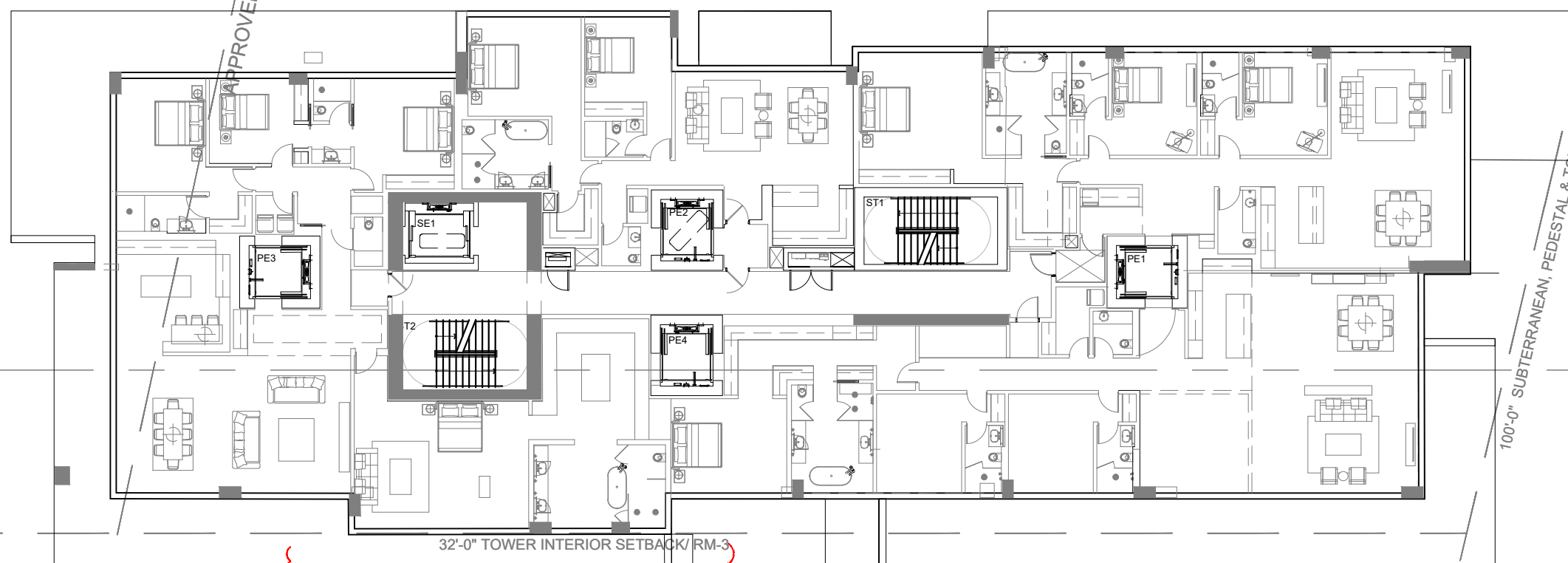

32'-0" TOWER INTERIOR SETBACK/ RM-3

17'-0" SUBTERRANEAN & PEDESTAL SIDE INTERIOR SETBACK/ RM-3

5'-0" SIDE STREET SETBACK / 25 FT MAX HEIGH DETACHED ADDITION / RM-3

100'-0" SUBTERRANEAN, PEDESTAL & TOWER REAR SETBACK / OCEANFRONT LOTS/ RM-3  
50'-0" OCEANFRONT

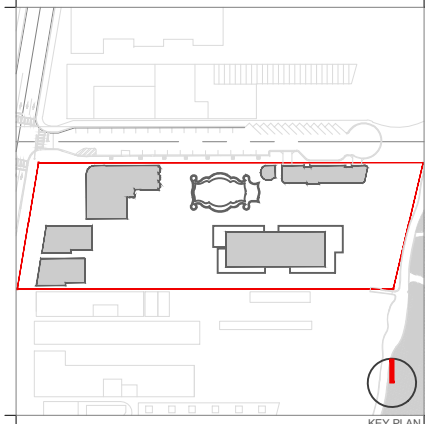

KEY PLAN

Rev.	Date	Rev.	Date

ALL DRAWINGS AND WRITTEN MATERIAL APPEARING HEREIN CONSTITUTE THE ORIGINAL AND UNPUBLISHED WORK OF KOBİ KARP A.S. AND MAY NOT BE REPRODUCED, COPIED, USED, OR DISCLOSED WITHOUT THE EXPRESS WRITTEN CONSENT OF KOBİ KARP ARCHITECTURE & INTERIOR DESIGN, INC. AIA. (I) 2019

**RALEIGH, RICHMOND & SOUTH SEAS**  
1775-1757-1751 COLLINS AVE  
MIAMI BEACH, FLORIDA 33139

**Owner:** BSD RALEIGH PROPCO LLC C/O SHVO  
Name: BSD RALEIGH PROPCO LLC C/O SHVO  
Address: 745 FIFTH AVENUE  
Address: New York, NY 10151  
Tel: 212.380.2100  
Email: info@shvo.com

**Consultant:** LANDSCAPE ARCHITECT  
Name: ENEA GARDEN DESIGN INC.  
Address: 7500 NE 4th Court, Suite 104  
Address: Miami, FL 33138  
Tel: 305.576.6702  
Email: info.miami@enea.ch

**Consultant:**  
Name:  
Address:  
Address:  
Tel:  
Email:

**Consultant:**  
Name:  
Address:  
Address:  
Tel:  
Email:

**Architect of Record:**  
Kobi Karp Architecture and Interior Design, Inc.  
2915 Biscayne Boulevard, Suite #200  
Miami, Florida 33137 USA  
Tel: +1(305) 573 1818  
Fax: +1(305) 573 3766



**TOWER FLOOR PLAN**  
LEVEL 14

**TOWER FLOOR PLAN - LEVEL 14**  
SCALE: 1"=20'-0"

Date	JULY 20, 2020	Sheet No.	B4-A3.16
Scale	AS SHOWN		
Project	1901		

ESTAL/ TOWER SIDE FACING STREET STEBACK/ OCEANFRONT LOTS/ RM-3

632.8' PROPERTY LINE

628.97' PROPERTY LINE

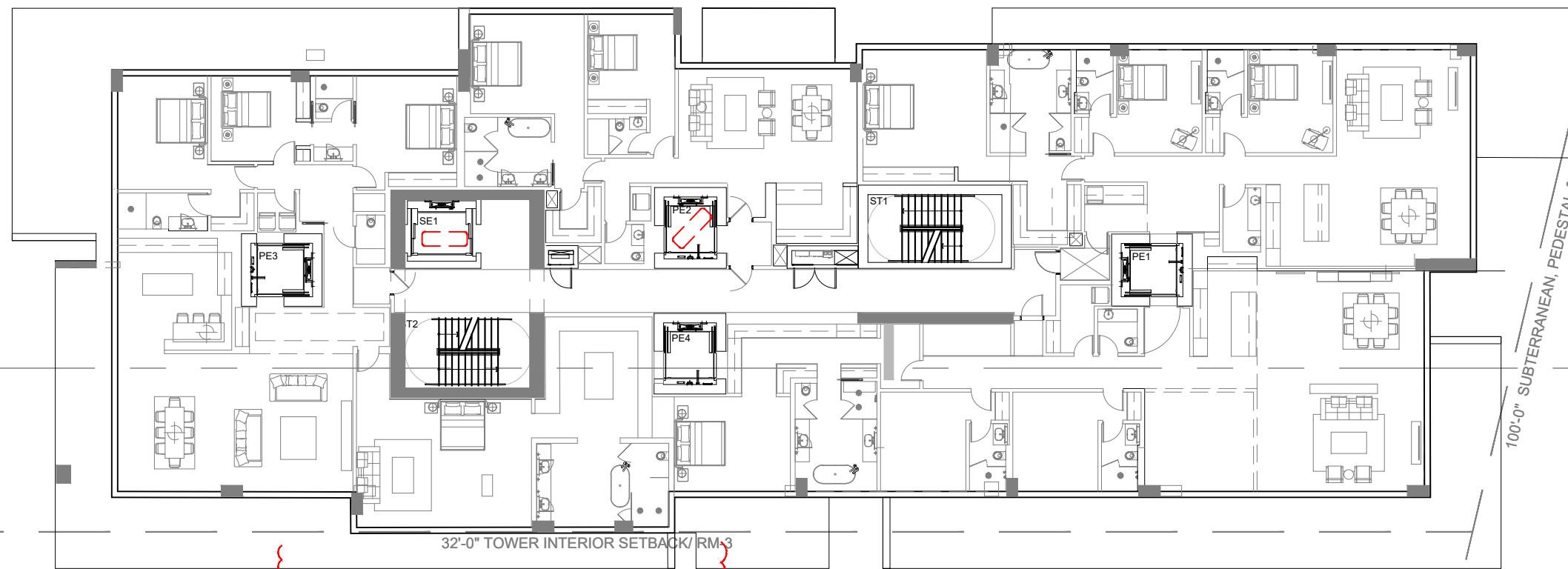

32'-0" TOWER INTERIOR SETBACK/ RM-3

17'-0" SUBTERRANEAN & PEDESTAL SIDE INTERIOR SETBACK/ RM-3

5'-0" SIDE STREET SETBACK / 25 FT MAX HEIGH DETACHED ADDITION / RM-3

100'-0" SUBTERRANEAN, PEDESTAL & TOWER REAR SETBACK / OCEANFRONT LOTS/ RM-3

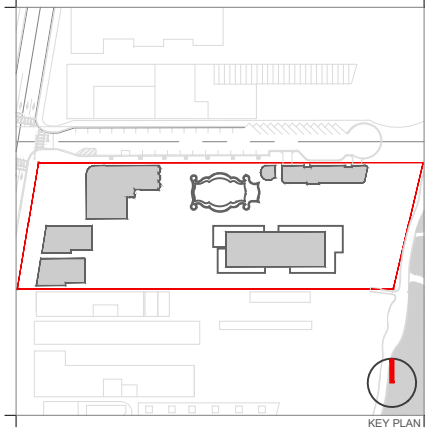

KEY PLAN

Rev.	Date	Rev.	Date

ALL DRAWINGS AND WRITTEN MATERIAL APPEARING HEREIN CONSTITUTE THE ORIGINAL AND UNPUBLISHED WORK OF KOBİ KARP AIA, AND MAY NOT BE DUPLICATED, USED, OR DISCLOSED WITHOUT THE EXPRESS WRITTEN CONSENT OF KOBİ KARP ARCHITECTURE & INTERIOR DESIGN, INC. AIA. (S) 2019

**RALEIGH, RICHMOND & SOUTH SEAS**  
1775-1757-1751 COLLINS AVE  
MIAMI BEACH, FLORIDA 33139

**Owner:** BSD RALEIGH PROPCO LLC C/O SHVO  
**Name:** BSD RALEIGH PROPCO LLC C/O SHVO  
**Address:** 745 FIFTH AVENUE  
 New York, NY 10151  
**Tel:** 212.380.2100  
**Email:** info@shvo.com

**Consultant:** LANDSCAPE ARCHITECT  
 ENEA GARDEN DESIGN INC.  
**Name:** ENEA GARDEN DESIGN INC.  
**Address:** 7500 NE 4th Court, Suite 104  
 Miami, FL 33138  
**Tel:** 305.576.9702  
**Email:** info.miami@enea.ch

**Consultant:**  
**Name:**  
**Address:**  
**Tel:**  
**Email:**

**Consultant:**  
**Name:**  
**Address:**  
**Tel:**  
**Email:**

**Architect of Record:**  
 Kobi Karp Architecture and Interior Design, Inc.  
 2915 Biscayne Boulevard, Suite #200  
 Miami, Florida 33137 USA  
**Tel:** +1(305) 573 1818  
**Fax:** +1(305) 573 3766



**TOWER FLOOR PLAN**  
LEVEL 15

**TOWER FLOOR PLAN - LEVEL 15**  
SCALE: 1"=20'-0"

Date	JULY 20, 2020	Sheet No.	B4-A3.17
Scale	AS SHOWN		
Project	1901		

ESTAL/ TOWER SIDE FACING STREET STEBACK/ OCEANFRONT LOTS/ RM-3

632.8' PROPERTY LINE

628.97' PROPERTY LINE

625.19' PROPERTY LINE

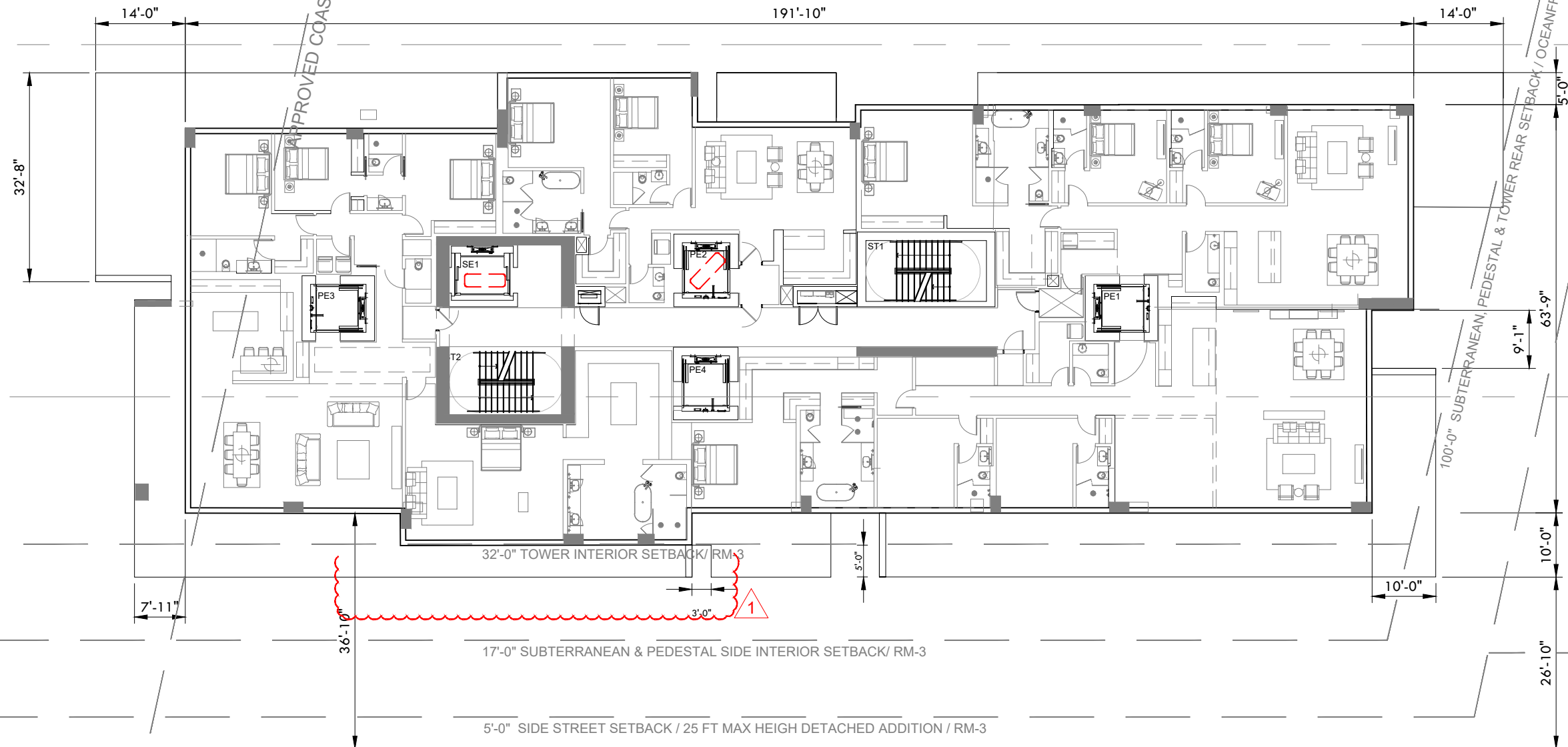

APPROVED COASTAL CONSTRUCTION LINE

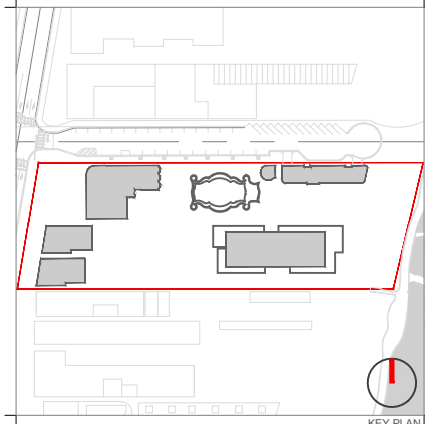

KEY PLAN

Rev.	Date	Rev.	Date

ALL DRAWINGS AND WRITTEN MATERIAL APPEARING HEREIN CONSTITUTE THE ORIGINAL AND UNPUBLISHED WORK OF KOBİ KARP AIA, AND MAY NOT BE REPRODUCED, COPIED, USED, OR DISCLOSED WITHOUT THE EXPRESS WRITTEN CONSENT OF KOBİ KARP ARCHITECTURE & INTERIOR DESIGN, INC. AIA, © 2019

**RALEIGH, RICHMOND & SOUTH SEAS**  
1775-1757-1751 COLLINS AVE  
MIAMI BEACH, FLORIDA 33139

**Owner:** BSD RALEIGH PROPCO LLC C/O SHVO  
**Name:** BSD RALEIGH PROPCO LLC C/O SHVO  
**Address:** 745 FIFTH AVENUE  
 New York, NY 10151  
**Tel:** 212.380.2100  
**Email:** info@shvo.com

**Consultant:** LANDSCAPE ARCHITECT  
**Name:** ENEA GARDEN DESIGN INC.  
**Address:** 7500 NE 4th Court, Suite 104  
 Miami, FL 33138  
**Tel:** 305.576.9702  
**Email:** info.miami@enea.ch

**Consultant:**  
**Name:**  
**Address:**  
**Address:**  
**Tel:**  
**Email:**

**Consultant:**  
**Name:**  
**Address:**  
**Address:**  
**Tel:**  
**Email:**

**Architect of Record:**  
 Kobi Karp Architecture and Interior Design, Inc.  
 2915 Biscayne Boulevard, Suite #200  
 Miami, Florida 33137 USA  
**Tel:** +1(305) 573 1818  
**Fax:** +1(305) 573 3766



**TOWER FLOOR PLAN**  
LEVEL 16

TOWER FLOOR PLAN - LEVEL 16  
SCALE: 1"=20'-0"

Date	JULY 20, 2020	Sheet No.	B4-A3.18
Scale	AS SHOWN		
Project	1901		

ESTAL/ TOWER SIDE FACING STREET STEBACK/ OCEANFRONT LOTS/ RM-3

632.8' PROPERTY LINE

628.97' PROPERTY LINE

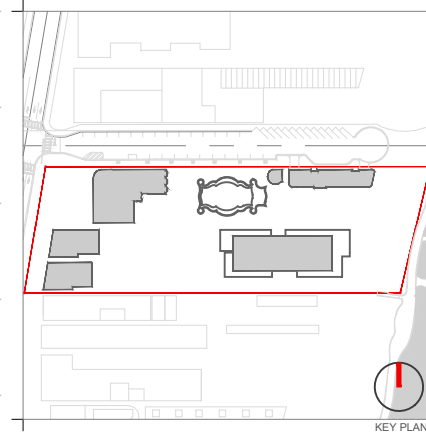
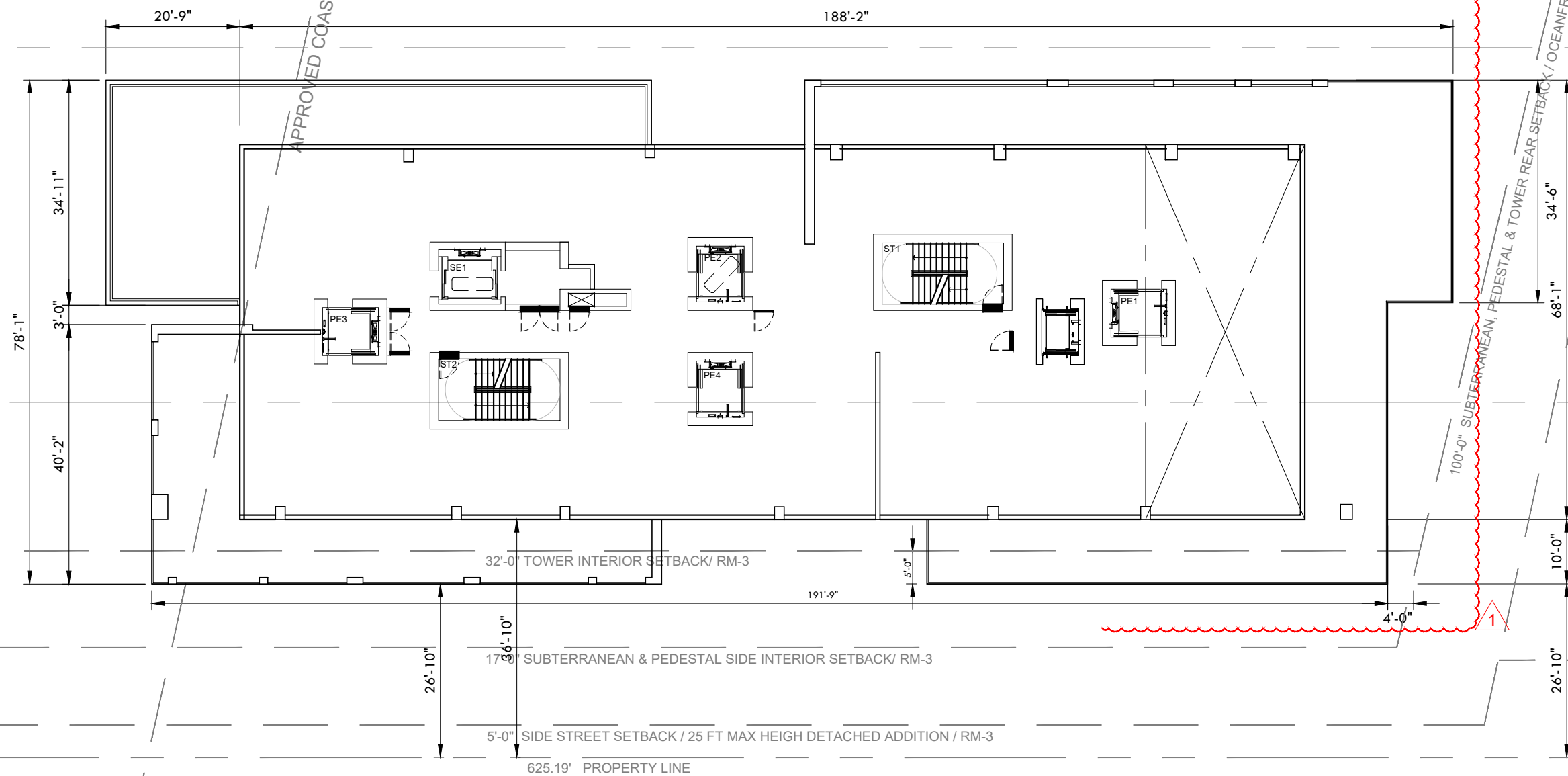

Rev.	Date	Rev.	Date

ALL DRAWINGS AND WRITTEN MATERIAL APPEARING HEREIN CONSTITUTE THE ORIGINAL AND UNPUBLISHED WORK OF KOBİ KARP AIA, AND MAY NOT BE REPRODUCED, COPIED, USED, OR DISCLOSED WITHOUT THE EXPRESS WRITTEN CONSENT OF KOBİ KARP ARCHITECTURE & INTERIOR DESIGN, INC. AIA. (I) 2019

**RALEIGH, RICHMOND & SOUTH SEAS**  
 1775-1757-1751 COLLINS AVENUE  
 MIAMI BEACH, FLORIDA 33139

**Owner:** BSD RALEIGH PROPCO LLC C/O SHVO  
 Name: BSD RALEIGH PROPCO LLC C/O SHVO  
 Address: 745 FIFTH AVENUE  
 Address: New York, NY 10151  
 Tel: 212.380.2100  
 Email: info@shvo.com

**Consultant:** LANDSCAPE ARCHITECT  
 Name: ENEA GARDEN DESIGN INC.  
 Address: 7500 NE 4th Court, Suite 104  
 Address: Miami, FL 33138  
 Tel: 305.576.9702  
 Email: info.miami@enea.ch

**Consultant:**  
 Name:  
 Address:  
 Address:  
 Tel:  
 Email:

**Consultant:**  
 Name:  
 Address:  
 Address:  
 Tel:  
 Email:

**Architect of Record:**  
 Kobi Karp Architecture and Interior Design, Inc.  
 2915 Biscayne Boulevard, Suite #200  
 Miami, Florida 33137 USA  
 Tel: +1(305) 573 1818  
 Fax: +1(305) 573 3766



**TOWER FLOOR PLAN**  
 LEVEL 17

**TOWER FLOOR PLAN - LEVEL 17**  
 SCALE: 1"=20'-0"

Date	JULY 20, 2020	Sheet No.	B4-A3.19
Scale	AS SHOWN		
Project	1901		

ESTAL/ TOWER SIDE FACING STREET STEBACK/ OCEANFRONT LOTS/ RM-3

632.8' PROPERTY LINE

628.97' PROPERTY LINE

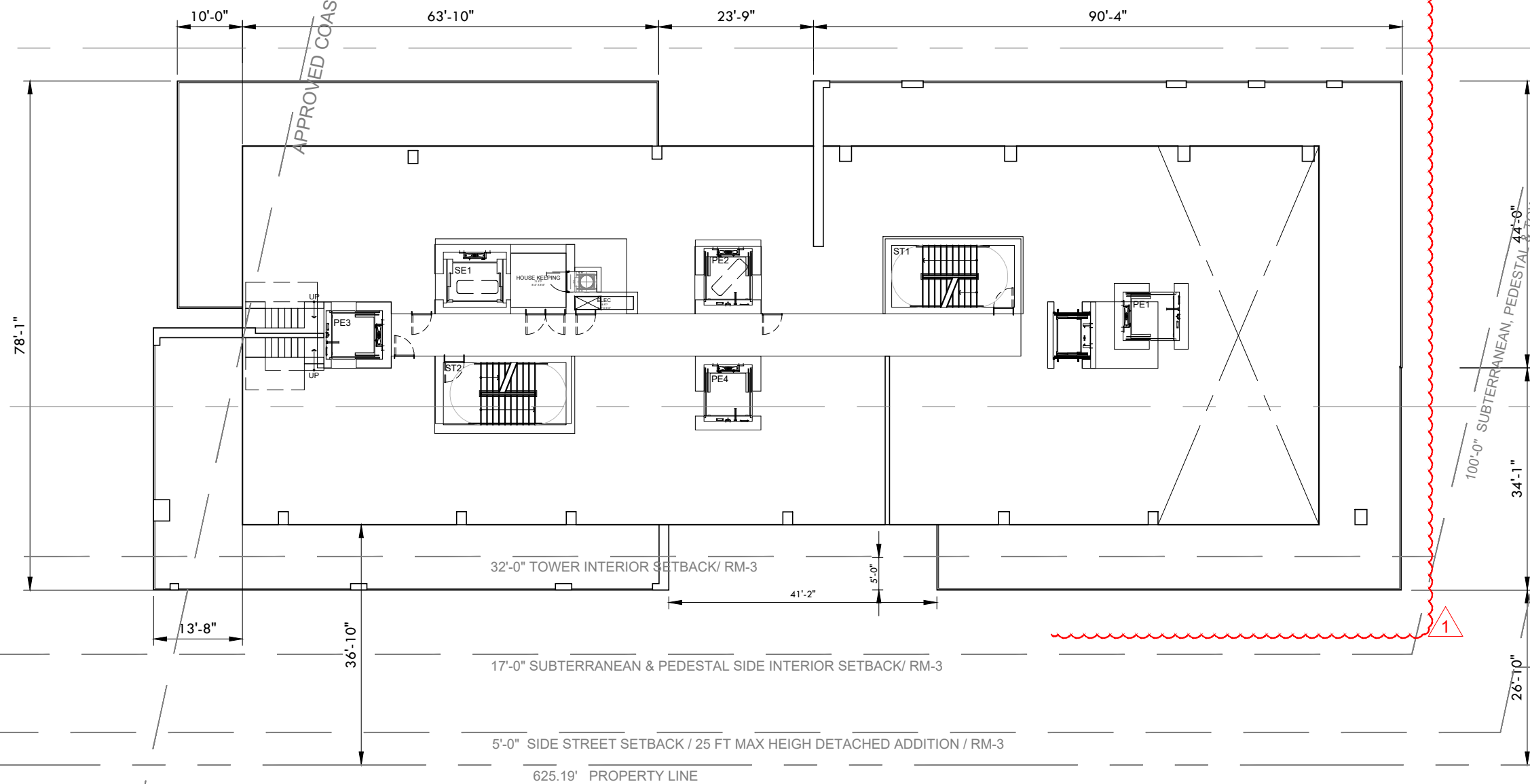

APPROVED COASTAL CONSTRUCTION LINE

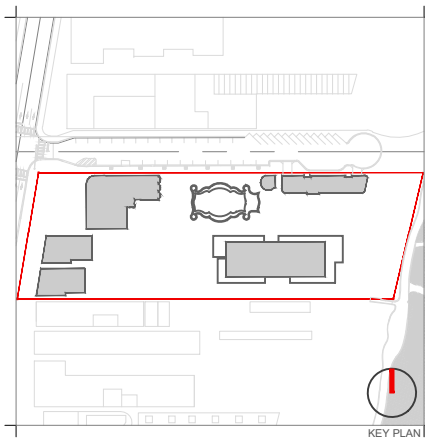

KEY PLAN

Rev.	Date	Rev.	Date

ALL DRAWINGS AND WRITTEN MATERIAL APPEARING HEREIN CONSTITUTE THE ORIGINAL AND UNPUBLISHED WORK OF KOBİ KARP AIA, AND MAY NOT BE DUPLICATED, USED, OR DISCLOSED WITHOUT THE EXPRESS WRITTEN CONSENT OF KOBİ KARP ARCHITECTURE & INTERIOR DESIGN, INC. AIA. (U) 2019

**RALEIGH, RICHMOND & SOUTH SEAS**  
1775-1757-1751 COLLINS AVE  
MIAMI BEACH, FLORIDA 33139

**Owner:** BSD RALEIGH PROPCO LLC C/O SHVO  
**Name:** BSD RALEIGH PROPCO LLC C/O SHVO  
**Address:** 745 FIFTH AVENUE  
 New York, NY 10151  
**Tel:** 212.380.2100  
**Email:** info@shvo.com

**Consultant:** LANDSCAPE ARCHITECT  
**Name:** ENEA GARDEN DESIGN INC.  
**Address:** 7500 NE 4th Court, Suite 104  
 Miami, FL 33138  
**Tel:** 305.576.9702  
**Email:** info.miami@enea.ch

**Consultant:**  
**Name:**  
**Address:**  
**Tel:**  
**Email:**

**Consultant:**  
**Name:**  
**Address:**  
**Tel:**  
**Email:**

**Architect of Record:**  
 Kobi Karp Architecture and Interior Design, Inc.  
 2915 Biscayne Boulevard, Suite #200  
 Miami, Florida 33137 USA  
**Tel:** +1(305) 573 1818  
**Fax:** +1(305) 573 3766



**TOWER FLOOR PLAN**  
LEVEL 18

**TOWER FLOOR PLAN - LEVEL 18**  
SCALE: 1"=20'-0"

Date	JULY 20, 2020	Sheet No.	B4-A3.20
Scale	AS SHOWN		
Project	1901		

ESTAL/ TOWER SIDE FACING STREET STEBACK/ OCEANFRONT LOTS/ RM-3

632.8' PROPERTY LINE

628.97' PROPERTY LINE

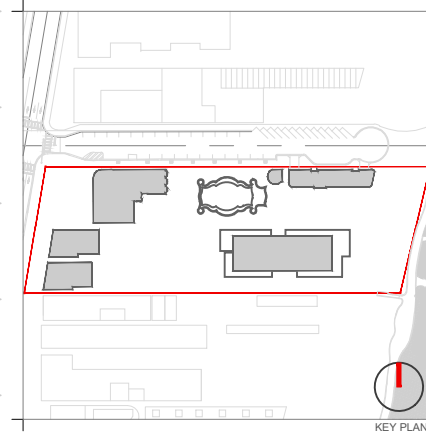
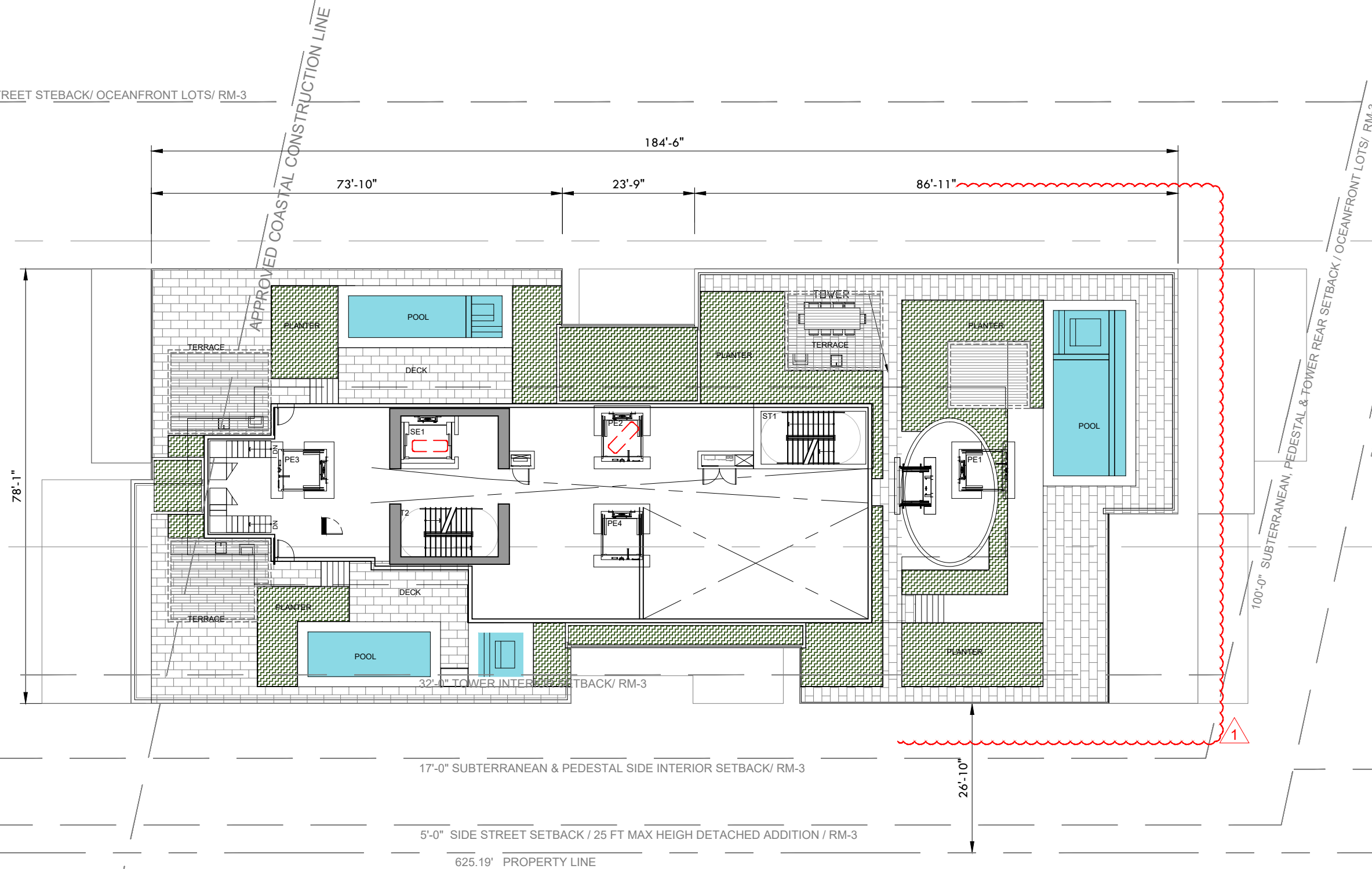

KEY PLAN

Rev.	Date	Rev.	Date

ALL DRAWINGS AND WRITTEN MATERIAL APPEARING HEREIN CONSTITUTE THE ORIGINAL AND UNPUBLISHED WORK OF KOBİ KARP AIA, AND MAY NOT BE DUPLICATED, USED, OR DISCLOSED WITHOUT THE EXPRESS WRITTEN CONSENT OF KOBİ KARP ARCHITECTURE & INTERIOR DESIGN, INC. AIA. (I) 2019

**RALEIGH, RICHMOND & SOUTH SEAS**  
 1775-1757-1751 COLLINS AVE  
 MIAMI BEACH, FLORIDA 33139

**Owner:** BSD RALEIGH PROPCO LLC C/O SHVO  
**Name:** BSD RALEIGH PROPCO LLC C/O SHVO  
**Address:** 745 FIFTH AVENUE  
 New York, NY 10151  
**Tel:** 212.380.2100  
**Email:** info@shvo.com

**Consultant:** LANDSCAPE ARCHITECT  
**Name:** ENEA GARDEN DESIGN INC.  
**Address:** 7500 NE 4th Court, Suite 104  
 Miami, FL 33138  
**Tel:** 305.576.9702  
**Email:** info.miami@enea.ch

**Consultant:**  
**Name:**  
**Address:**  
**Tel:**  
**Email:**

**Consultant:**  
**Name:**  
**Address:**  
**Tel:**  
**Email:**

**Architect of Record:**  
 Kobi Karp Architecture and Interior Design, Inc.  
 2915 Biscayne Boulevard, Suite #200  
 Miami, Florida 33137 USA  
**Tel:** +1(305) 573 1818  
**Fax:** +1(305) 573 3766



KOBİ KARP  
 Lic. # AR0012578

**TOWER FLOOR PLAN**  
**ROOF LEVEL**

Date	JULY 20, 2020	Sheet No.	B4-A3.21
Scale	AS SHOWN		
Project	1901		

TOWER ROOF LEVEL

SCALE: 1"=20'-0"

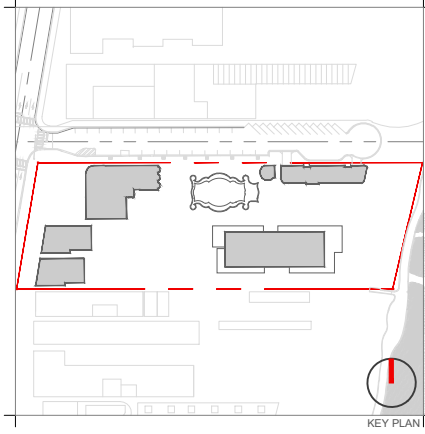
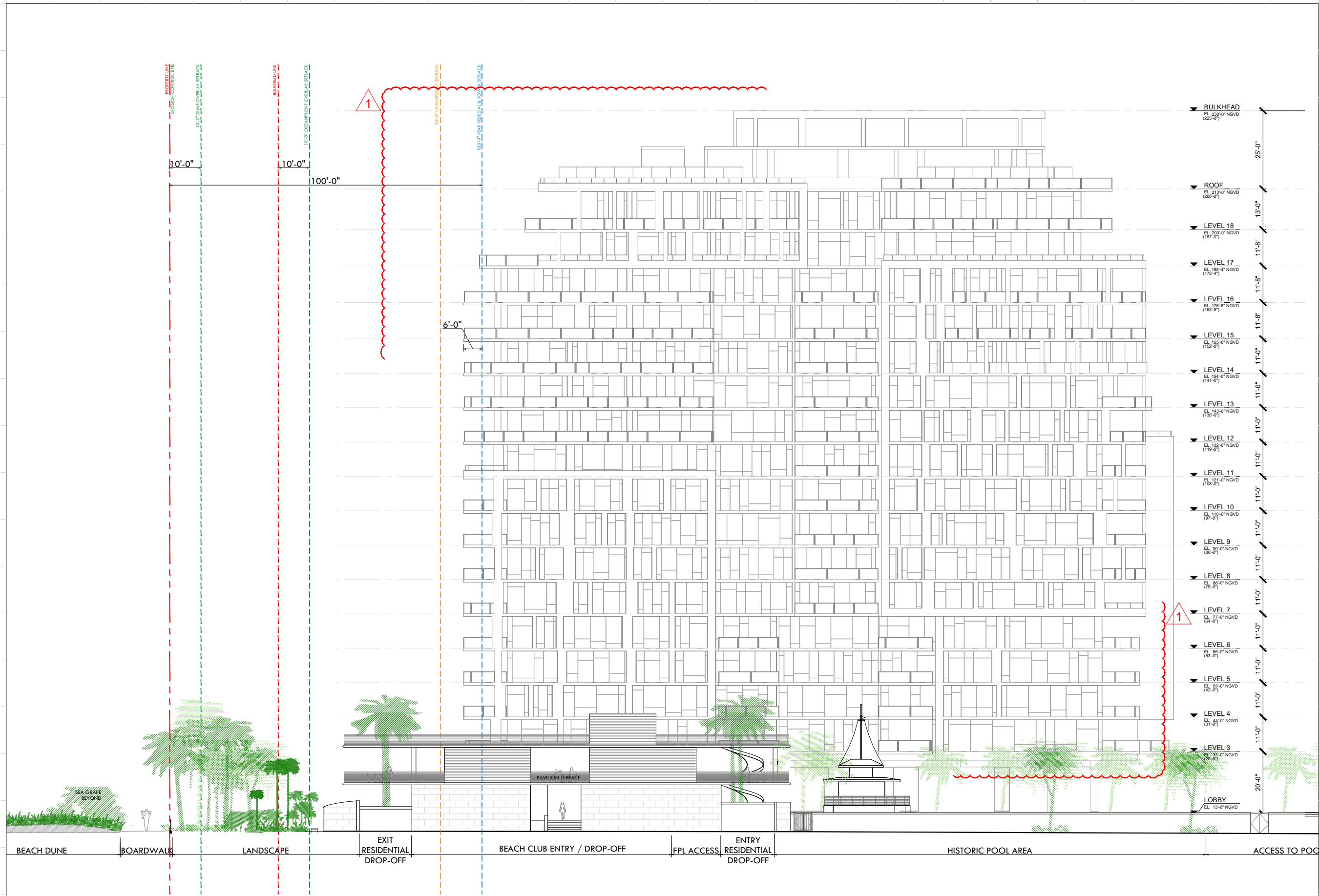

Rev.	Date	Rev.	Date

ALL DRAWINGS AND WRITTEN MATERIAL APPEARING HEREIN CONSTITUTE THE ORIGINAL AND UNPUBLISHED WORK OF KOBİ KARP AND MAY NOT BE REPRODUCED, USED, OR DISCLOSED WITHOUT THE EXPRESS WRITTEN CONSENT OF KOBİ KARP ARCHITECTURE & INTERIOR DESIGN, INC. AIA, © 2019

**RALEIGH, RICHMOND & SOUTH SEAS**  
 1775-1757-1751 COLLINS AVE  
 MIAMI BEACH, FLORIDA 33139

**Owner:** BSD RALEIGH PROPCO LLC C/O SHVO  
 Name: BSD RALEIGH PROPCO LLC C/O SHVO  
 Address: 745 FIFTH AVENUE  
 New York, NY 10151  
 Tel: 212.380.2100  
 Email: info@shvo.com

**Consultant:** LANDSCAPE ARCHITECT  
 Name: ENEA GARDEN DESIGN INC.  
 Address: 7500 NE 4th Court, Suite 104  
 Miami, FL 33138  
 Tel: 305.576.6762  
 Email: info.miam@enea.ch

**Consultant:**  
 Name:  
 Address:  
 Address:  
 Tel:  
 Email:

**Consultant:**  
 Name:  
 Address:  
 Address:  
 Tel:  
 Email:

**Architect of Record:**  
 Kobi Karp Architecture and Interior Design, Inc.  
 2915 Biscayne Boulevard, Suite #200  
 Miami, Florida 33137 USA  
 Tel: +1(305) 573 1818  
 Fax: +1(305) 573 3766



**TOWER ELEVATIONS**  
 NORTH

**TOWER ELEVATIONS - NORTH**

SCALE 1"=30'-0"

Date	JULY 20, 2020	Sheet No.	
Scale	AS SHOWN		B4-A4.00
Project	1901		



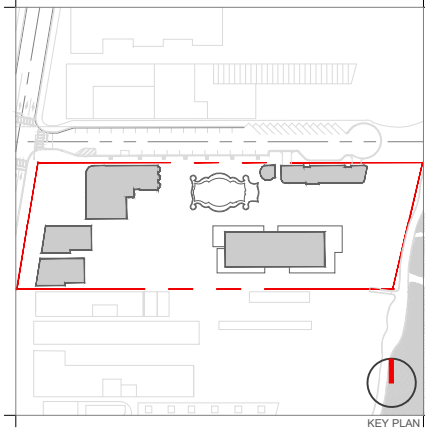
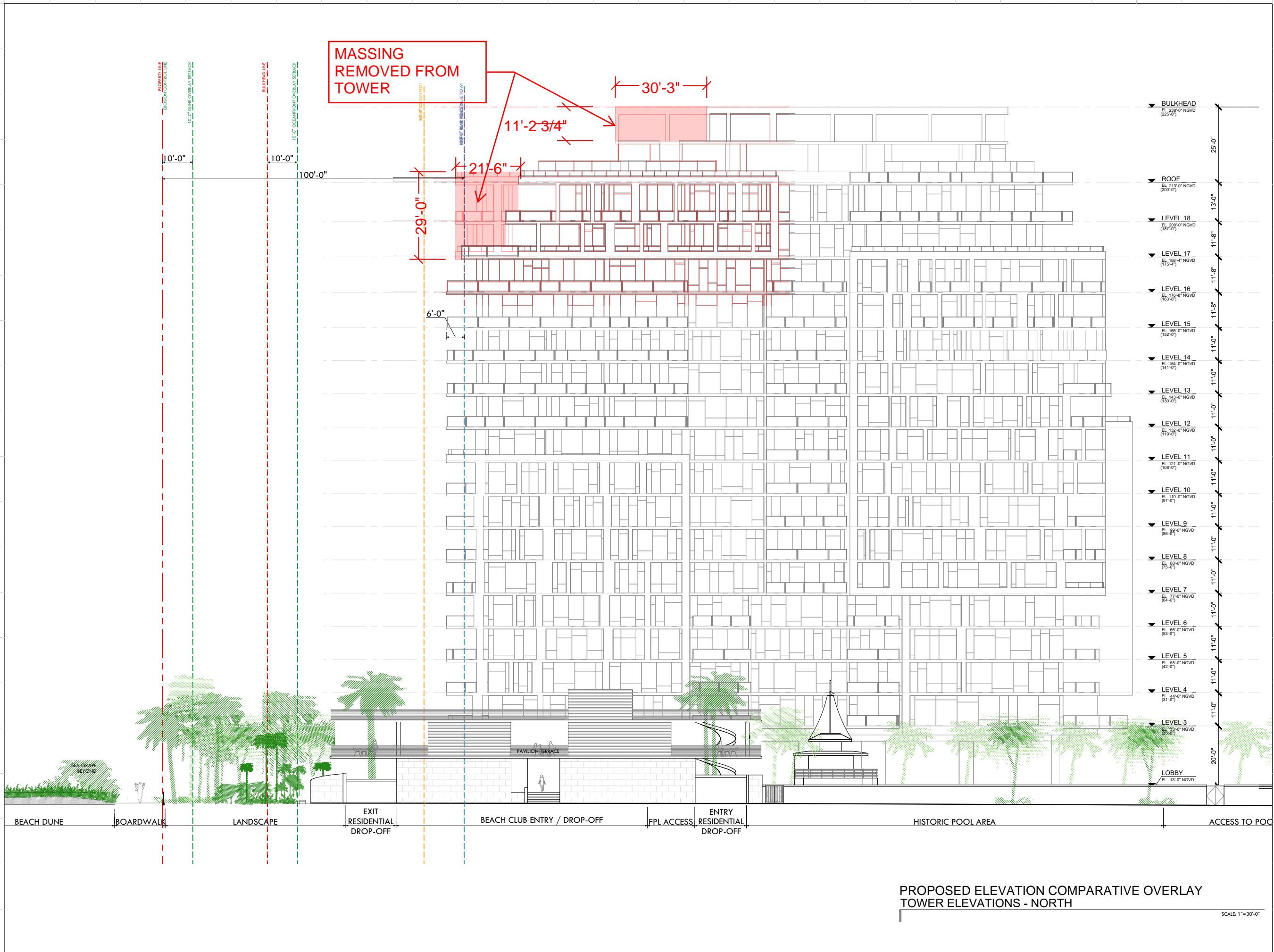

Rev.	Date	Rev.	Date

ALL DRAWINGS AND WRITTEN MATERIAL APPEARING HEREIN CONSTITUTE THE ORIGINAL AND UNPUBLISHED WORK OF KOBİ KARP AND MAY NOT BE DUPLICATED, USED, OR DISCLOSED WITHOUT THE EXPRESS WRITTEN CONSENT OF KOBİ KARP ARCHITECTURE & INTERIOR DESIGN, INC. AIA (I) 2019

**RALEIGH, RICHMOND & SOUTH SEAS**  
 1775-1757-1751 COLLINS AVE  
 MIAMI BEACH, FLORIDA 33139

**Owner:** BSD RALEIGH PROPCO LLC C/O SHVO  
 Name: BSD RALEIGH PROPCO LLC C/O SHVO  
 Address: 745 FIFTH AVENUE  
 Address: New York, NY 10151  
 Tel: 212.380.2100  
 Email: info@shvo.com

**Consultant:** LANDSCAPE ARCHITECT  
 Name: ENEA GARDEN DESIGN INC.  
 Address: 7500 NE 4th Court, Suite 104  
 Address: Miami, FL 33138  
 Tel: 305.576.6702  
 Email: info.miami@enea.ch

**Consultant:**  
 Name:  
 Address:  
 Address:  
 Tel:  
 Email:

**Consultant:**  
 Name:  
 Address:  
 Address:  
 Tel:  
 Email:

**Architect of Record:**  
 Kobi Karp Architecture and Interior Design, Inc.  
 2915 Biscayne Boulevard, Suite #200  
 Miami, Florida 33137 USA  
 Tel: +1(305) 573 1818  
 Fax: +1(305) 573 3766



**TOWER ELEVATIONS**  
 NORTH

**PROPOSED ELEVATION COMPARATIVE OVERLAY**  
**TOWER ELEVATIONS - NORTH**

SCALE 1"=30'-0"

Date	JULY 20, 2020	Sheet No.	
Scale	AS SHOWN		B4-A4.00.A
Project	1901		

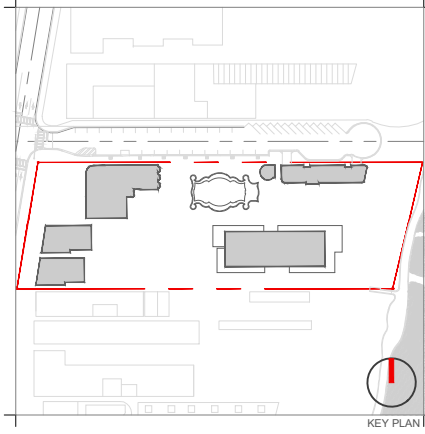
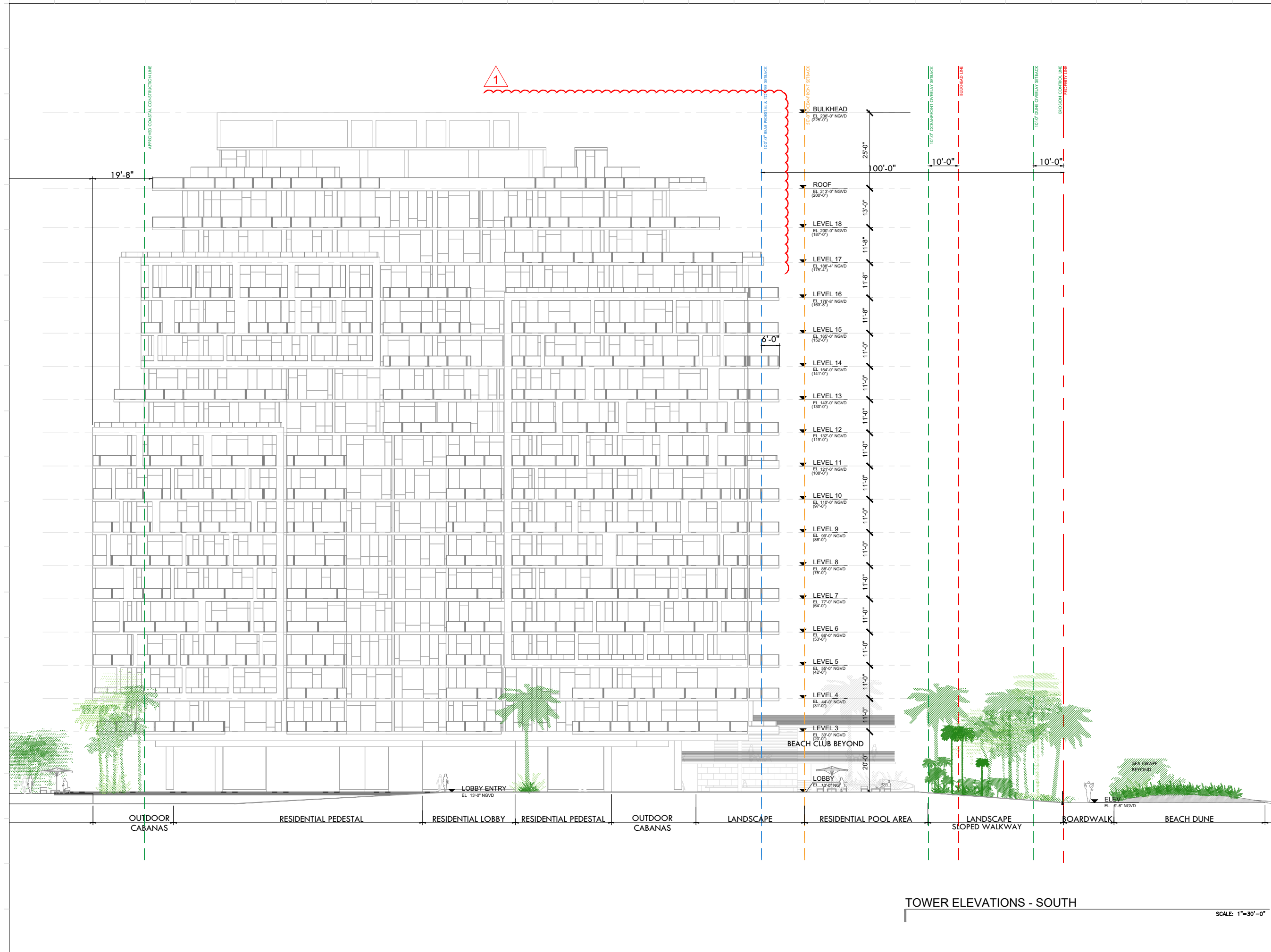

Rev.	Date	Rev.	Date

ALL DRAWINGS AND WRITTEN MATERIAL APPEARING HEREIN CONSTITUTE THE ORIGINAL AND UNPUBLISHED WORK OF KOBİ KARP AIA, AND MAY NOT BE REPRODUCED, COPIED, OR DISCLOSED WITHOUT THE EXPRESS WRITTEN CONSENT OF KOBİ KARP ARCHITECTURE & INTERIOR DESIGN, INC. AIA, © 2019

**RALEIGH, RICHMOND & SOUTH SEAS**  
 1775-1757-1751 COLLINS AVE  
 MIAMI BEACH, FLORIDA 33139

**Owner:** BSD RALEIGH PROPCO LLC C/O SHVO  
**Name:** BSD RALEIGH PROPCO LLC C/O SHVO  
**Address:** 745 FIFTH AVENUE  
 New York, NY 10151  
**Tel:** 212.380.2100  
**Email:** info@shvo.com

**Consultant:** LANDSCAPE ARCHITECT  
**Name:** ENEA GARDEN DESIGN INC.  
**Address:** 7500 NE 4th Court, Suite 104  
 Miami, FL 33138  
**Tel:** 305.576.6702  
**Email:** info.miami@enea.ch

**Consultant:**  
**Name:**  
**Address:**  
**Tel:**  
**Email:**

**Consultant:**  
**Name:**  
**Address:**  
**Tel:**  
**Email:**

**Architect of Record:**  
 Kobi Karp Architecture and Interior Design, Inc.  
 2915 Biscayne Boulevard, Suite #200  
 Miami, Florida 33137 USA  
**Tel:** +1(305) 573 1818  
**Fax:** +1(305) 573 3766

**KOBİ KARP**  
 Lic. # AR0012578

**TOWER ELEVATIONS**  
**SOUTH**

**TOWER ELEVATIONS - SOUTH**

SCALE: 1"=30'-0"

Date	JULY 20, 2020	Sheet No.	B4-A4.02
Scale	AS SHOWN		
Project	1901		

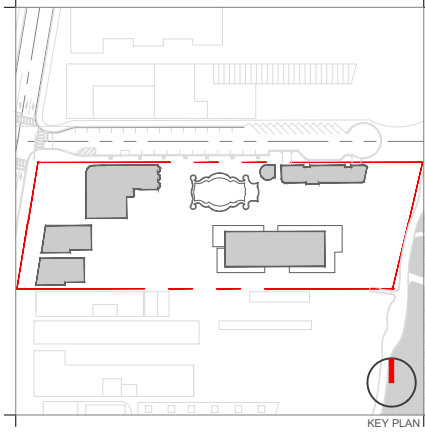
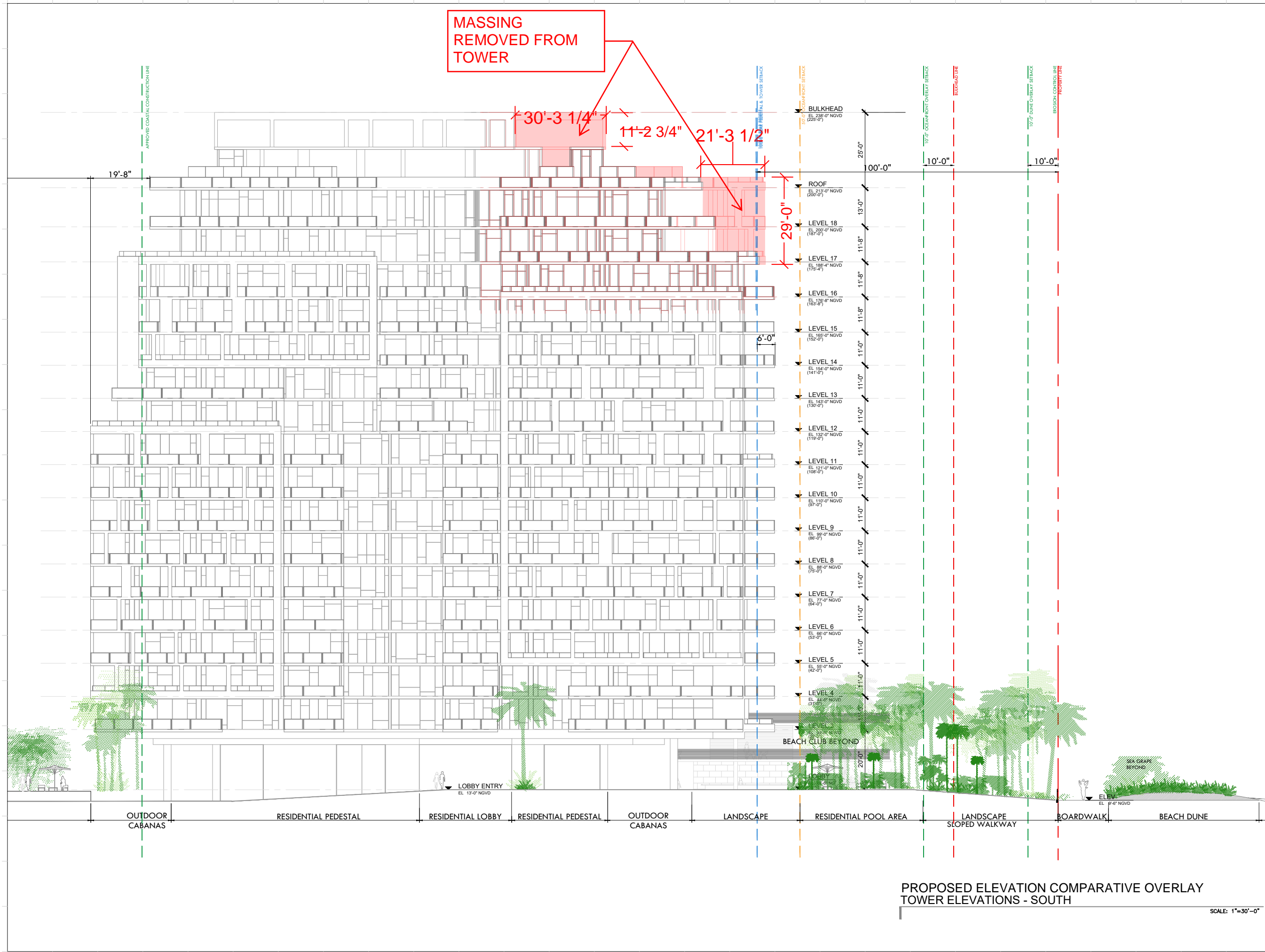

Rev.	Date	Rev.	Date

ALL DRAWINGS AND WRITTEN MATERIALS APPEARING HEREIN CONSTITUTE THE ORIGINAL AND UNPUBLISHED WORK OF KOBİ KARP AIA, AND MAY NOT BE REPRODUCED, COPIED, OR DISCLOSED WITHOUT THE EXPRESS WRITTEN CONSENT OF KOBİ KARP ARCHITECTURE & INTERIOR DESIGN, INC. AIA (S) 2019

**RALEIGH, RICHMOND & SOUTH SEAS**  
 1775-1757-1751 COLLINS AVE  
 MIAMI BEACH, FLORIDA 33139

**Owner:** BSD RALEIGH PROPCO LLC C/O SHVO  
**Name:** BSD RALEIGH PROPCO LLC C/O SHVO  
**Address:** 745 FIFTH AVENUE  
 New York, NY 10151  
**Tel:** 212.380.2100  
**Email:** info@shvo.com

**Consultant:** LANDSCAPE ARCHITECT  
**Name:** ENEA GARDEN DESIGN INC.  
**Address:** 7500 NE 4th Court, Suite 104  
 Miami, FL 33138  
**Tel:** 305.576.8702  
**Email:** info.miami@enea.ch

**Consultant:**  
**Name:**  
**Address:**  
**Tel:**  
**Email:**

**Consultant:**  
**Name:**  
**Address:**  
**Tel:**  
**Email:**

**Architect of Record:**  
 Kobi Karp Architecture and Interior Design, Inc.  
 2915 Biscayne Boulevard, Suite #200  
 Miami, Florida 33137 USA  
**Tel:** +1(305) 573 1818  
**Fax:** +1(305) 573 3766

**K O B I**  
**K A R P**  
 KOBİ KARP  
 Lic. # AR0012578

**TOWER ELEVATIONS**  
**SOUTH**

Date	JULY 20, 2020	Sheet No.	
Scale	AS SHOWN		B4-A4.02A
Project	1901		

**PROPOSED ELEVATION COMPARATIVE OVERLAY**  
**TOWER ELEVATIONS - SOUTH**

SCALE: 1"=30'-0"

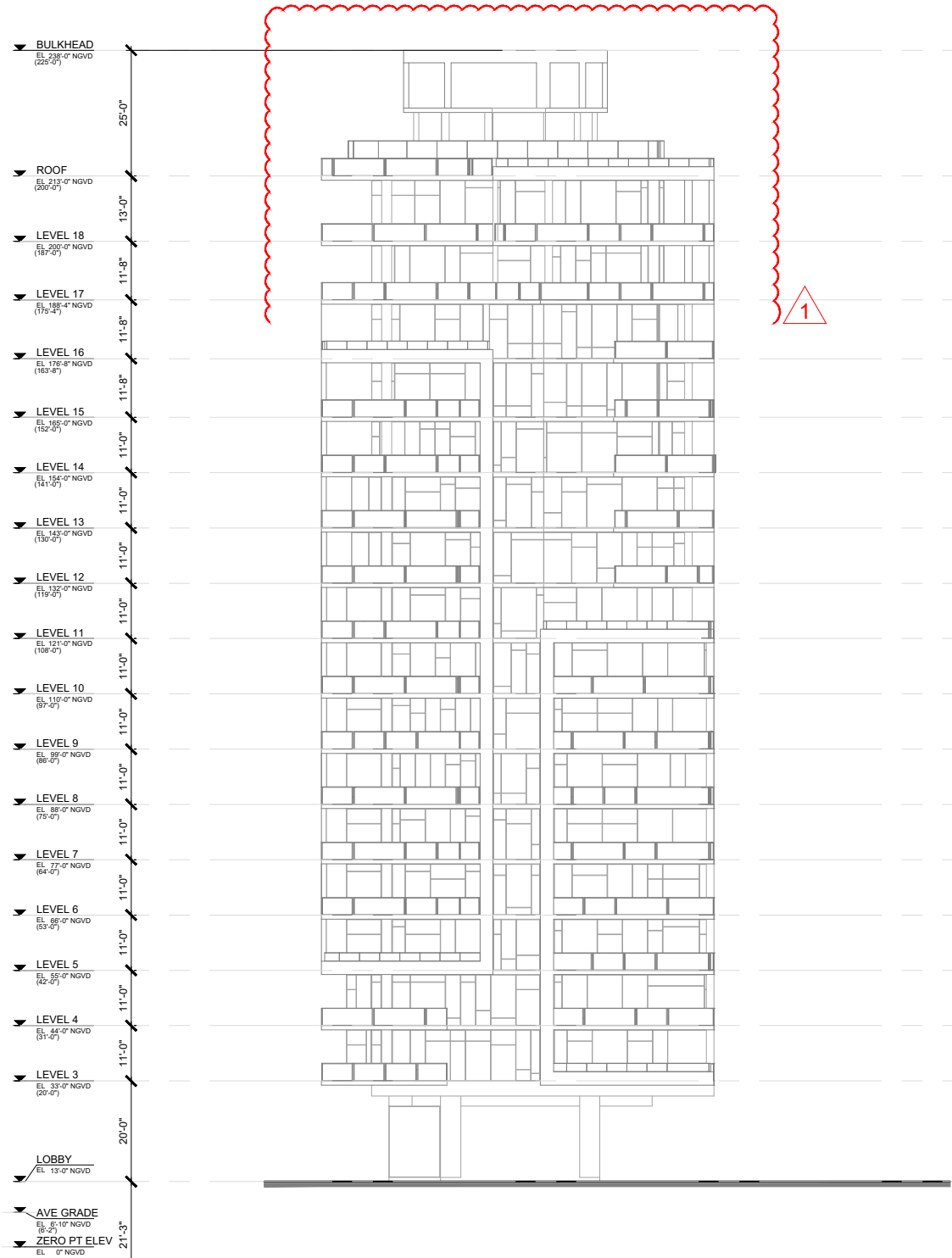

TOWER EAST ELEVATION

SCALE: 1"=30'-0"

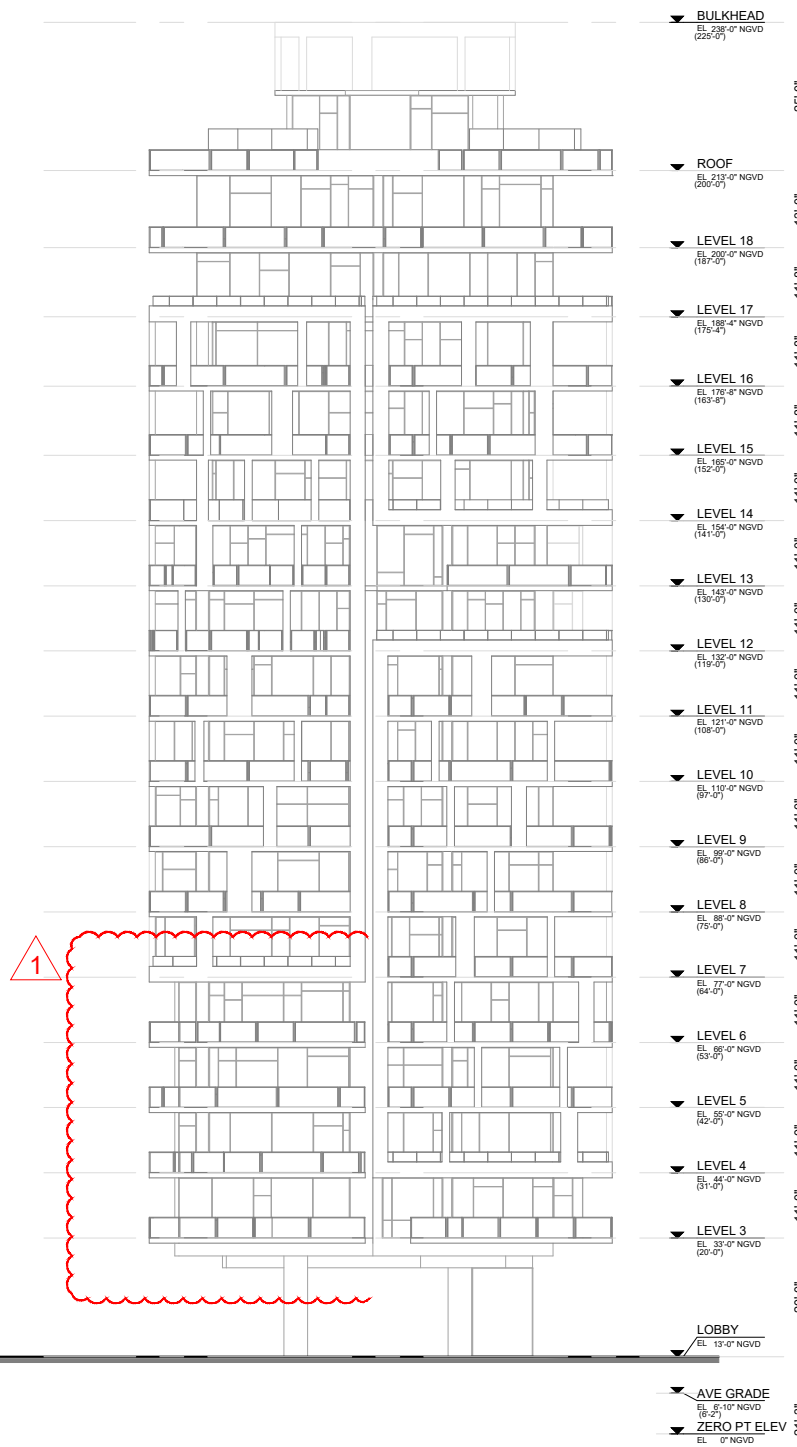

TOWER WEST ELEVATION

SCALE: 1"=30'-0"

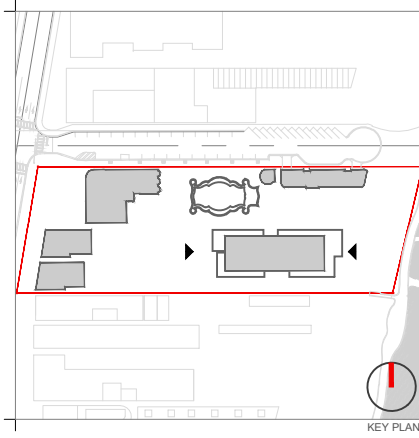

Rev.	Date	Rev.	Date

ALL DRAWINGS AND WRITTEN MATERIAL APPEARING HEREIN CONSTITUTE THE ORIGINAL AND UNPUBLISHED WORK OF KOBİ KARP ARCHITECTURE & INTERIOR DESIGN, INC. ALL RIGHTS RESERVED. NO PART OF THIS DRAWING MAY BE REPRODUCED OR TRANSMITTED IN ANY FORM OR BY ANY MEANS, ELECTRONIC OR MECHANICAL, WITHOUT THE EXPRESS WRITTEN CONSENT OF KOBİ KARP ARCHITECTURE & INTERIOR DESIGN, INC. AIA, (S) 2019

**RALEIGH, RICHMOND & SOUTH SEAS**  
 1775-1757-1751 COLLINS AVE  
 MIAMI BEACH, FLORIDA 33139

**Owner:** BSD RALEIGH PROPCO LLC C/O SHVO  
**Name:** BSD RALEIGH PROPCO LLC C/O SHVO  
**Address:** 745 FIFTH AVENUE  
 New York, NY 10151  
**Tel:** 212.380.2100  
**Email:** info@shvo.com

**Consultant:** LANDSCAPE ARCHITECT  
**Name:** ENEA GARDEN DESIGN INC.  
**Address:** 7500 NE 4th Court, Suite 104  
 Miami, FL 33138  
**Tel:** 305.576.6702  
**Email:** info.miami@enea.ch

**Consultant:**  
**Name:**  
**Address:**  
**Tel:**  
**Email:**

**Consultant:**  
**Name:**  
**Address:**  
**Tel:**  
**Email:**

**Architect of Record:**  
 Kobi Karp Architecture and Interior Design, Inc.  
 2915 Biscayne Boulevard, Suite #200  
 Miami, Florida 33137 USA  
**Tel:** +1(305) 573 1818  
**Fax:** +1(305) 573 3766



TOWER ELEVATION WEST & EAST

Date	JULY 20, 2020	Sheet No.	
Scale	AS SHOWN		B4-A4.02
Project	1901		

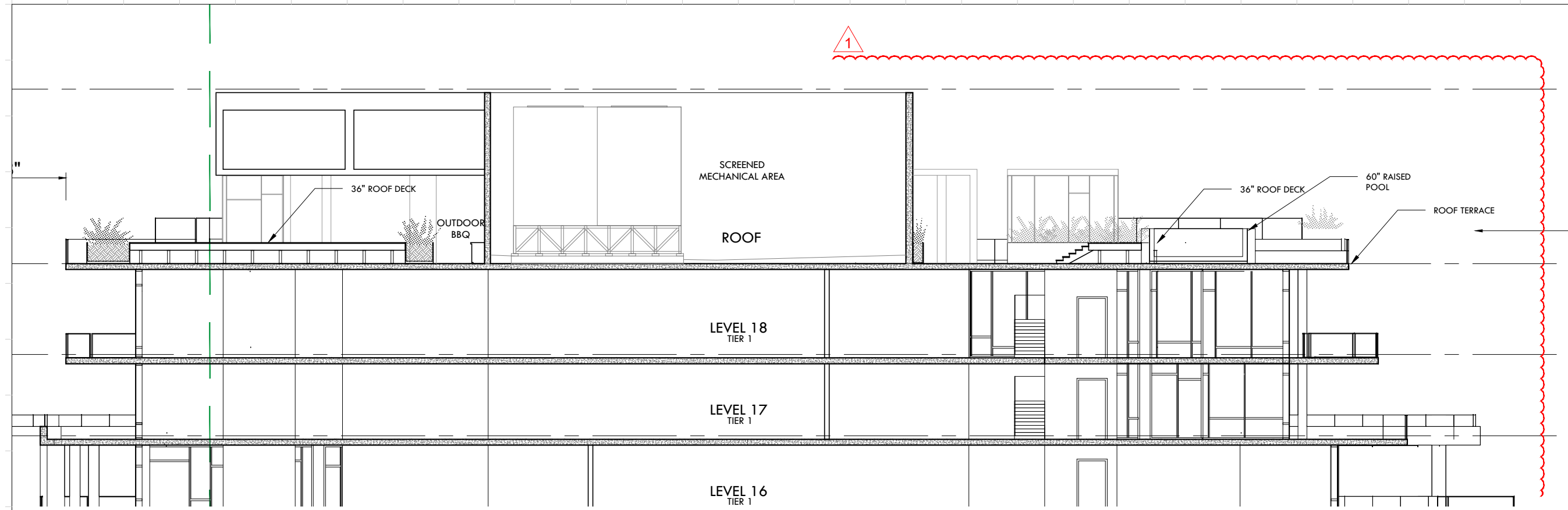

**BUILDING SECTION A-A - ROOFTOP**  
SCALE: 1"=16'-0"

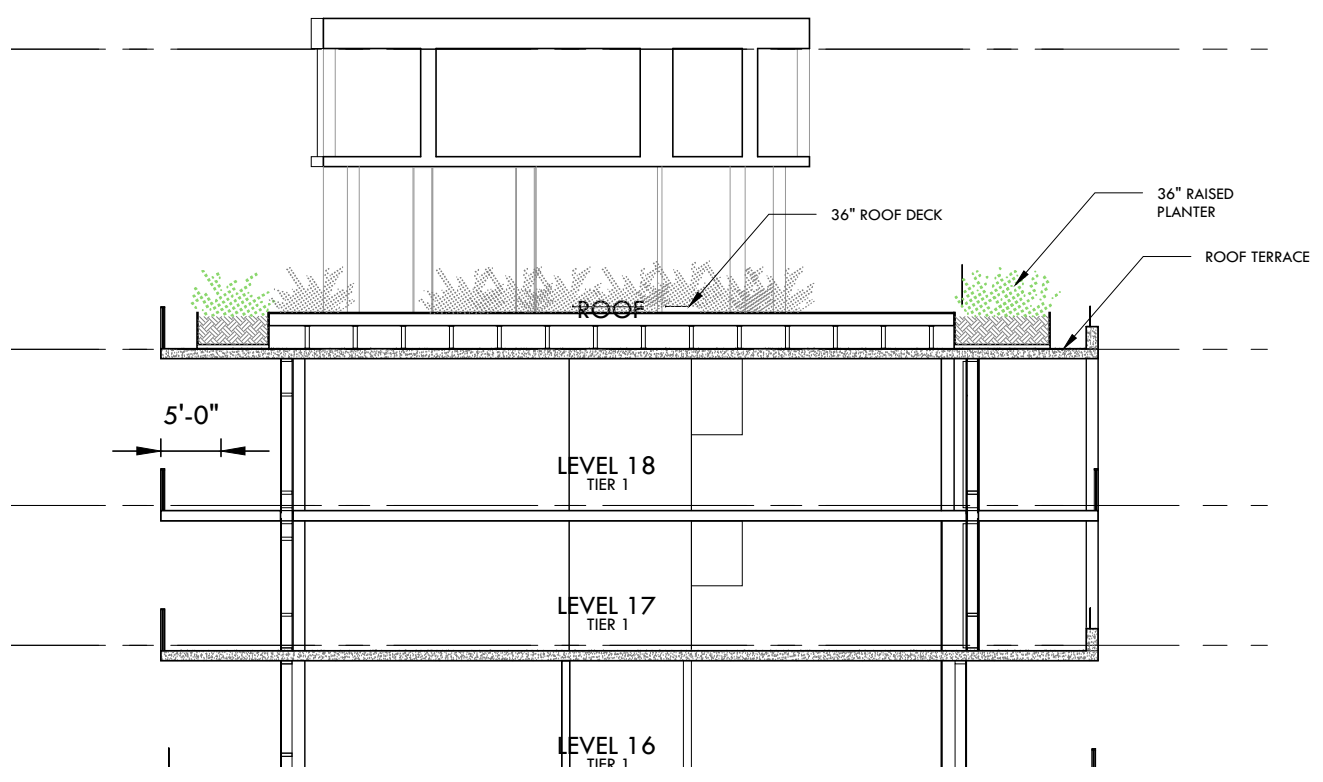

**BUILDING SECTION B-B ROOFTOP**  
SCALE: 1"=16'-0"

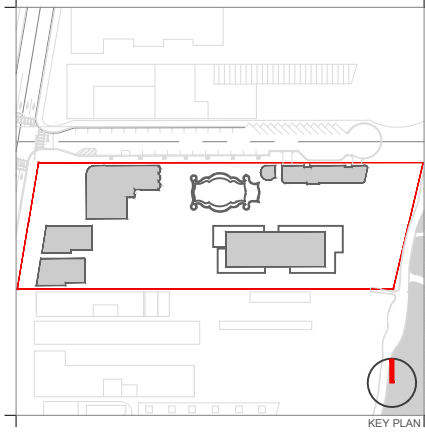

Rev.	Date	Rev.	Date

ALL DRAWINGS AND WRITTEN MATERIAL APPEARING HEREIN CONSTITUTE THE ORIGINAL AND UNPUBLISHED WORK OF KOBİ KARP AIA, AND MAY NOT BE REPRODUCED, COPIED, USED, OR DISCLOSED WITHOUT THE EXPRESS WRITTEN CONSENT OF KOBİ KARP ARCHITECTURE & INTERIOR DESIGN, INC. AIA, © 2019

**RALEIGH, RICHMOND & SOUTH SEAS**  
1775-1757-1751 COLLINS AVE  
MIAMI BEACH, FLORIDA 33139

**Owner:** BSD RALEIGH PROPCO LLC C/O SHVO  
Name: BSD RALEIGH PROPCO LLC C/O SHVO  
Address: 745 FIFTH AVENUE  
Address: New York, NY 10151  
Tel: 212.380.2100  
Email: info@shvo.com

**Consultant:** LANDSCAPE ARCHITECT  
Name: ENEA GARDEN DESIGN INC.  
Address: 7500 NE 4th Court, Suite 104  
Address: Miami, FL 33138  
Tel: 305.576.6702  
Email: info.miami@enea.ch

**Consultant:**  
Name:  
Address:  
Address:  
Tel:  
Email:

**Consultant:**  
Name:  
Address:  
Address:  
Tel:  
Email:

**Architect of Record:**  
Kobi Karp Architecture and Interior Design, Inc.  
2915 Biscayne Boulevard, Suite #200  
Miami, Florida 33137 USA  
Tel: +1(305) 573 1818  
Fax: +1(305) 573 3766



**ENLARGED**

Date	JULY 20, 2020	Sheet No.	
Scale	AS SHOWN		B4-A5.02
Project	1901		