

THE HAPPY SUNSET TRUST

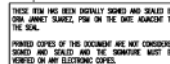

Not valid without the signature and the original raised seal of a Florida Licensed Surveyor and Mapper. Additions or deletions to survey maps or reports by other than the signing party or parties is prohibited without written consent of the signing party or parties.

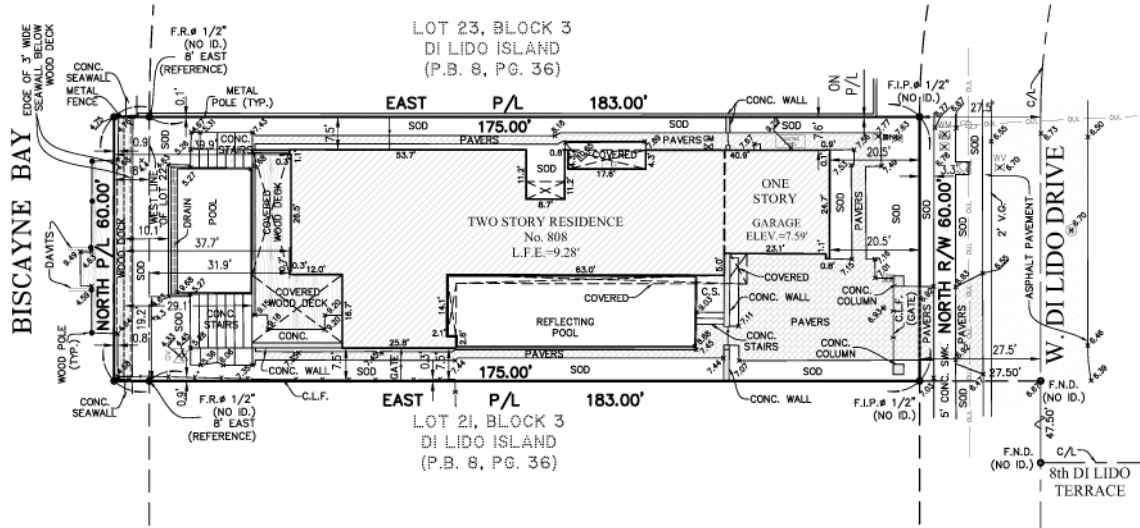
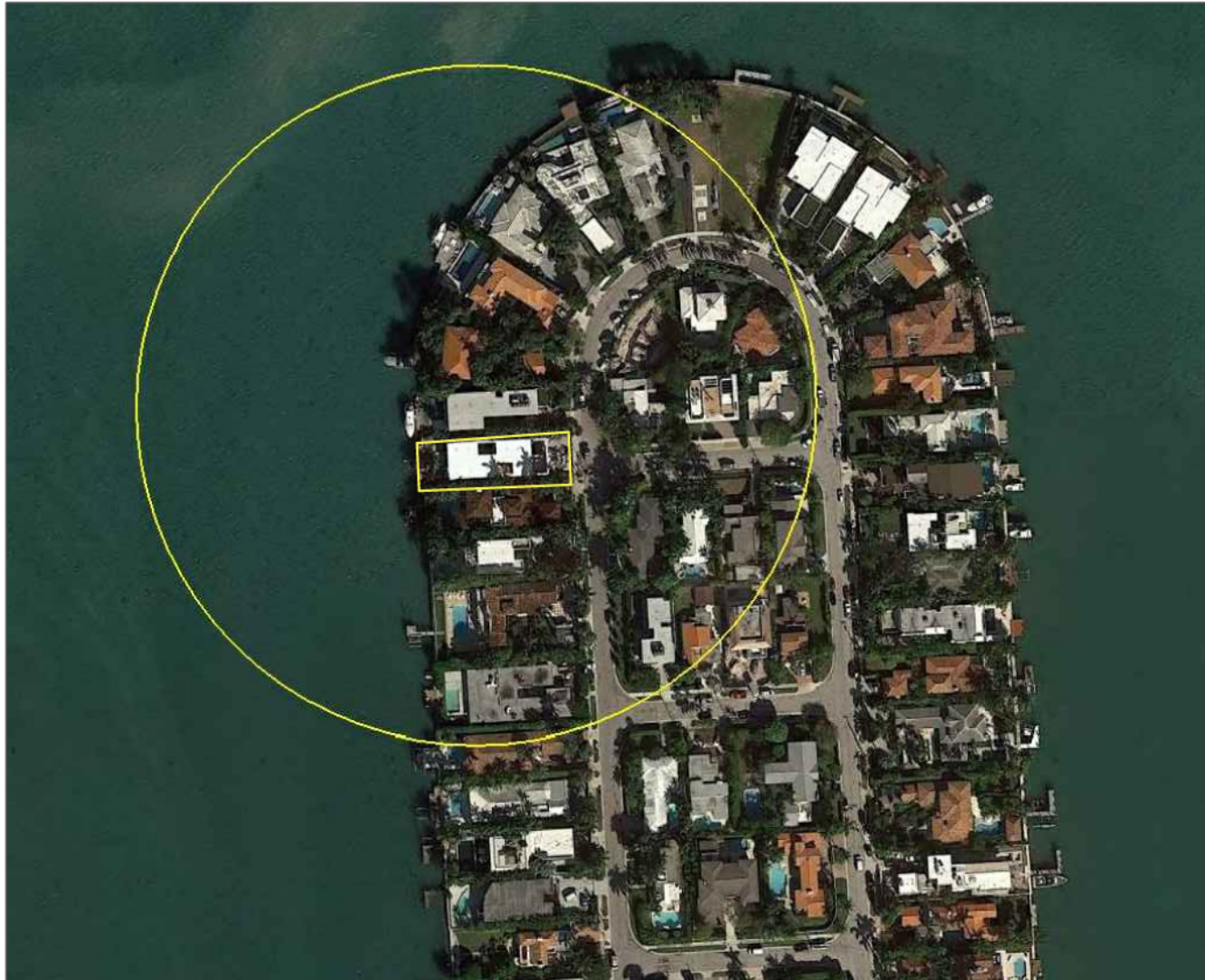

PROPERTY AERIAL: 1/2 MILE RADIUS

808 W. DILIDO DRIVE
WATERFRONT IMPROVEMENT
PROJECT

Miami Beach, Florida

CLIENT:
MR. EMMANUEL SEBAG
 808 W. Dilido Drive
 Miami Beach, FL 33139

ENVIRONMENTAL CONSULTANT:
OCEAN
CONSULTING, LLC
 340 Minorca Avenue, Suite 7
 Coral Gables, Florida 33134
 Tel: (305) 921-9344
 Fax: (305) 677-3254
 CONTRACTOR:

PROJECT ENGINEER:
ADOLFO GONZALEZ P.E.

2050 Coral Way
 Suite 502
 Miami, FL 33145
 Office - 305-415-8782

SEAL / SIGNATURE / DATE

Adolfo J
Gonzalez
 Digitally signed by
 Adolfo J Gonzalez
 Date: 2020.07.06
 09:49:11 -04'00'
 Adolfo Gonzalez
 Lic. No. 58620

PERMIT DRAWINGS

Issue #	Issue Date
①	July 2, 2020

PROJECT: 20-9840

PROJECT SITE AERIAL

SCALE : AS SHOWN
 SHEET NO.

G-2

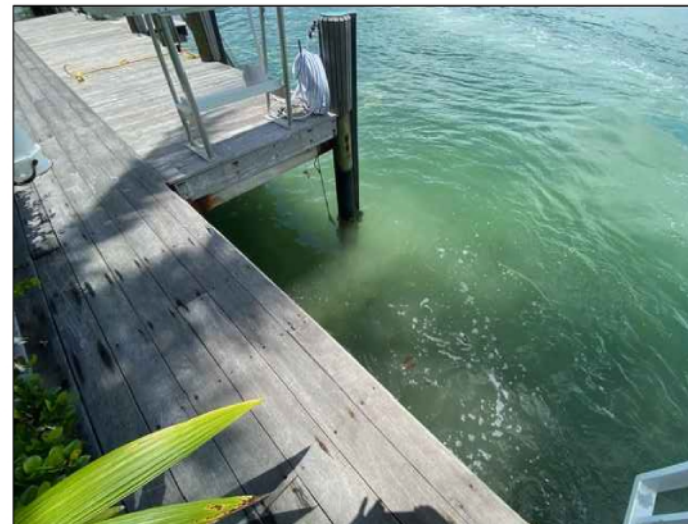

808 WEST DILIDO
REAR YARD

808 W. DILIDO DRIVE
WATERFRONT IMPROVEMENT
PROJECT

Miami Beach, Florida

CLIENT:
MR. EMMANUEL SEBAG
808 W. Dilido Drive
Miami Beach, FL 33139

ENVIRONMENTAL CONSULTANT:
OCEAN
CONSULTING, LLC
340 Minorca Avenue, Suite 7
Coral Gables, Florida 33134
Tel: (305) 921-9344
Fax: (305) 677-3254
CONTRACTOR:

PROJECT ENGINEER:
ADOLFO GONZALEZ P.E.

2050 Coral Way
Suite 502
Miami, FL 33145
Office - 305-415-8782

SEAL / SIGNATURE / DATE

Adolfo J Gonzalez Digitally signed by
Adolfo J Gonzalez
Date: 2020.07.06
09:49:35 -04'00'
Adolfo Gonzalez
Lic. No. 58620

PERMIT DRAWINGS

Issue #	Issue Date
①	July 2, 2020

PROJECT: 20-9840

EXISTING
REAR YARD & DOCK

SCALE : AS SHOWN
SHEET NO.

G-3

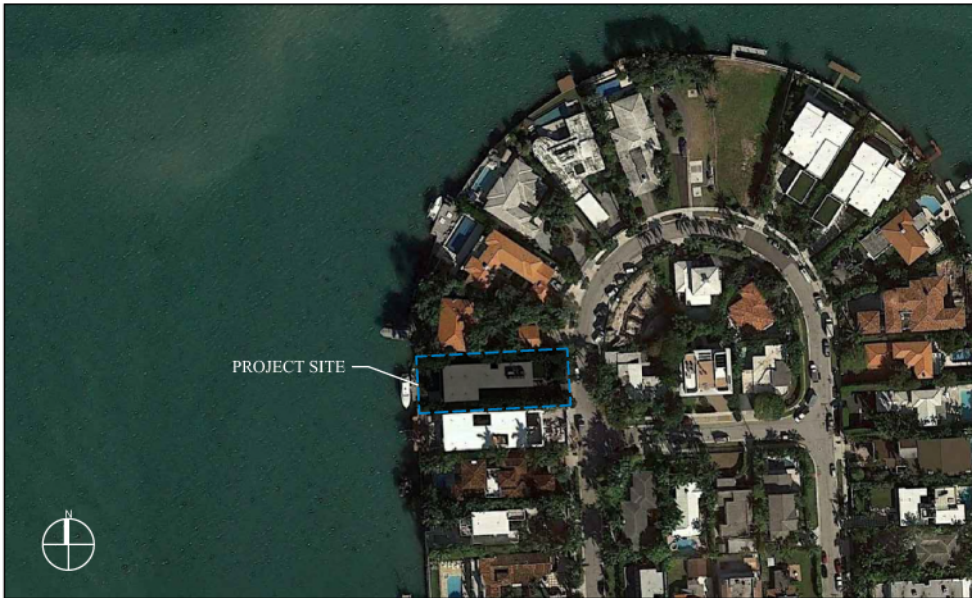

PROJECT SITE

LOCATION MAP AND LEGAL DESCRIPTION

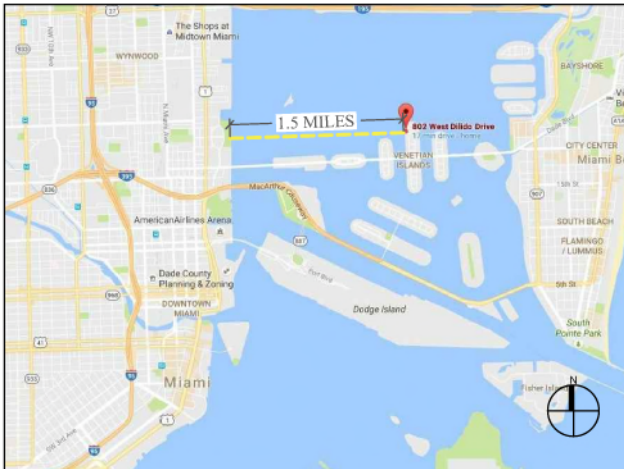

PROJECT SITE LOCATION:
808 W Dilido
Miami Beach, FL 33139

LATITUDE: 25°47'40.19"N
LONGITUDE: 80° 9'37.10"W

FOLIO No.: 02-3232-011-0490

LEGAL DESCRIPTION:

DI LIDO ISLAND PB 8-36

LOT 22 & 8FT STRIP CONTIG TO SAME

ON BAY BLK 3

LOT SIZE 60.000 X 175

OR 25063-0576 10 2006 1

COC 26454-1836 06 2008 4

GENERAL NOTES:

1. ELEVATIONS SHOWN REFER TO THE NATIONAL AMERICAN VERTICAL DATUM (NAVD) OF 1988.
2. ALL DIMENSIONS ON PLANS ARE SUBJECT TO VERIFICATION IN THE FIELD.
3. IT IS THE INTENT OF THESE PLANS TO BE IN ACCORDANCE WITH APPLICABLE CODES AND AUTHORITIES HAVING JURISDICTION. ANY DISCREPANCIES BETWEEN THESE PLANS AND APPLICABLE CODES SHALL BE IMMEDIATELY BROUGHT TO THE ATTENTION OF ENGINEER BEFORE PROCEEDING WITH WORK. CONTRACTOR AND ALL SUBCONTRACTORS ARE RESPONSIBLE FOR ALL LINES, ELEVATIONS, AND MEASUREMENTS IN CONNECTION WITH THEIR WORK.
4. IT IS THE INTENT OF THESE PLANS AND THE RESPONSIBILITY OF THE CONTRACTOR TO COMPLY WITH LOCAL, STATE, AND FEDERAL ENVIRONMENTAL PERMITS ISSUED FOR THIS PROJECT. IT SHALL BE THE CONTRACTOR'S RESPONSIBILITY TO FAMILIARIZE AND GOVERN HIMSELF BY ALL PROVISIONS OF THESE PERMITS.
5. APPLICABLE BUILDING CODE: FLORIDA BUILDING CODE, 2017 EDITION (AND CURRENT ADDENDUMS).
6. APPROVED CONTRACTOR TO DETERMINE THE SUITABILITY OF EXISTING STRUCTURES AND VERIFY ALL DIMENSIONS. THE APPROVED CONTRACTOR IS RESPONSIBLE FOR ALL METHODS, MEANS, SEQUENCES AND PROCEDURES OF WORK.
7. DO NOT SCALE DRAWINGS FOR DIMENSIONS.
8. CONTRACTOR TO VERIFY LOCATION OF EXISTING UTILITIES PRIOR TO COMMENCING WORK.
9. CONTRACTOR TO PROPERLY FENCE AND SECURE AREA WITH BARRICADES.
10. ANY DEVIATION AND/OR SUBSTITUTION FROM THE INFORMATION PROVIDED HEREIN SHALL BE SUBMITTED TO THE ENGINEER FOR APPROVAL PRIOR TO COMMENCEMENT OF WORK.
11. ALL NEW MATERIALS AND/OR PATCHWORK SHALL BE PROVIDED TO MATCH EXISTING MATERIALS AND/OR ADJOINING WORK WHERE PRACTICAL EXCEPT AS SPECIFICALLY NOTED HEREIN.
12. LICENSED CONTRACTOR SHALL USE ALL POSSIBLE CARE TO PROTECT ALL EXISTING MATERIALS, SURFACES, AND FURNISHINGS FROM DAMAGE DURING ALL PHASES OF CONSTRUCTION.
13. THE LICENSED CONTRACTOR TO INSTALL AND REMOVE ALL SHORING AND BRACING AS REQUIRED FOR THE PROPER EXECUTION OF THE WORK.
14. ALL NEW WORK AND/OR MATERIALS SHALL CONFORM TO ALL REQUIREMENTS OF EACH ADMINISTRATIVE BODY HAVING JURISDICTION IN EACH PERTAINING CIRCUMSTANCE.
15. THE CONTRACTOR WILL EMPLOY AND MAINTAIN ADEQUATE SEDIMENT AND EROSION CONTROL MEASURES TO PROTECT BISCAYNE BAY FROM SEDIMENT AND CONSTRUCTION DEBRIS.

DOCK: LL 60 PSF

BOLTS

1. ALL BOLTS SHALL BE 316 STAINLESS STEEL, UNLESS OTHERWISE NOTED.

WOOD

1. PRIMARY WOOD FRAMING MEMBERS SHALL BE NUMBER 1 MARINE GRADE PRESSURE TREATED SOUTHERN PINE OR BETTER.
2. ALL DIMENSIONS ON PLANS ARE SUBJECT TO VERIFICATION IN THE FIELD.

CONCRETE

1. CONCRETE SHALL CONFORM TO ACI 318 (LATEST ED.) AND SHALL BE REGULAR WEIGHT, SULFATE RESISTANT, WITH A DESIGN STRENGTH OF 5,000 PSI AT 28 DAYS W/ A MAX WATER-CEMENTIOUS MATERIALS RATIO, BY WEIGHT, NORMAL WEIGHT AGGREGATE CONCRETE OF 0.40.
2. OWNER SHALL EMPLOY AND PAY FOR TESTING SERVICES FROM AN INDEPENDENT TESTING LABORATORY FOR CONCRETE SAMPLING AND TESTING IN ACCORDANCE W/ ASTM.
3. LICENSED CONTRACTOR IS RESPONSIBLE FOR THE ADEQUACY OF FORMS AND SHORING AND FOR SAFE PRACTICE IN THEIR USE AND REMOVAL.
4. CONCRETE COVER SHALL BE 3" UNLESS OTHERWISE NOTED ON APPROVED DRAWINGS.
5. REINFORCING STEEL SHALL BE IN CONFORMANCE WITH THE LATEST VERSION OF ASTM A615 GRADE 60 SPECIFICATIONS, ALL REINFORCEMENT SHALL BE PLACED IN ACCORDANCE W/ ACI 315 AND ACI MANUAL OF STANDARD PRACTICE.
6. SPLICES IN REINFORCING BARS SHALL NOT BE LESS THAN 48 BAR DIAMETERS AND REINFORCING SHALL BE CONTINUOUS AROUND ALL CORNERS AND CHANGES IN DIRECTION. CONTINUITY SHALL BE PROVIDED AT CORNERS OR CHANGES IN DIRECTION BY BENDING THE LONGITUDINAL STEEL AROUND THE CORNER 48 BAR DIAMETERS.

PILE DRIVING NOTES

1. PILE DRIVING OPERATIONS SHALL BE OBSERVED BY A SPECIAL INSPECTOR, INCLUDING TEST PILES SUFFICIENT TO DETERMINE THE APPROXIMATE LENGTH REQUIRED TO MEET DESIGN CAPACITY.
2. PILES SHALL BE DRIVEN USING AN APPROVED CUSHION BLOCK CONSISTING OF MATERIAL SO ARRANGED SO AS TO PROVIDE THE TRANSMISSION OF THE HAMMER ENERGY.
3. PILES SHALL BE DRIVEN TO REQUIRED MINIMUM BEARING CAPACITY OF 15-TON WOOD PILES/ 25-TON CONCRETE PILES.
4. PILES SHALL BE DRIVEN WITH A DROP HAMMER OR GRAVITY HAMMER PROVIDED THE HAMMER SHALL WEIGH NO LESS THAN 3,000 POUNDS, AND THE FALL OF THE HAMMER SHALL NOT EXCEED 6 FT.
5. PILES SHALL BE DRIVEN WITH A VARIATION OF NOT MORE THAN $\frac{1}{4}$ " PER FOOT FROM THE VERTICAL, OR FROM THE BATTER LINE INDICATED, WITH A MAX VARIATION OF THE HEAD OF THE PILE FROM THE POSITION SHOWN ON THE PLANS OF NOT MORE THAN 3".
6. WHERE PILING MUST PENETRATE STRATA OFFERING HIGH RESISTANCE TO DRIVING, THE STRUCTURAL ENGINEER OF RECORD OR SPECIAL INSPECTOR MAY REQUIRE THAT PILES BE SET IN PRE-DRILLED OR PUNCHED HOLES. THE PILES SHALL REACH THEIR FINAL PENETRATION BY DRIVING.

808 W. DILIDO DRIVE WATERFRONT IMPROVEMENT PROJECT

Miami Beach, Florida

CLIENT:
MR. EMMANUEL SEBAG
808 W. Dilido Drive
Miami Beach, FL 33139

ENVIRONMENTAL CONSULTANT:
**OCEAN
CONSULTING, LLC**

340 Minorca Avenue, Suite 7
Coral Gables, Florida 33134
Tel: (305) 921-9344
Fax: (305) 677-3254

CONTRACTOR:

PROJECT ENGINEER:
ADOLFO GONZALEZ P.E.

2050 Coral Way
Suite 502
Miami, FL 33145
Office - 305-415-8782

SEAL / SIGNATURE / DATE

Adolfo J Gonzalez Digitally signed by
Adolfo J Gonzalez
Date: 2020.07.06
09:49:55 -04'00'

Adolfo Gonzalez
Lic. No. 58620

PERMIT DRAWINGS

Issue #	Issue Date
①	July 2, 2020

PROJECT: 20-9840

GENERAL NOTES

SCALE : AS SHOWN
SHEET NO.

S-1

NOTE: NO PROPOSED
CHANGES TO EXISTING
UPLAND CONDITIONS.

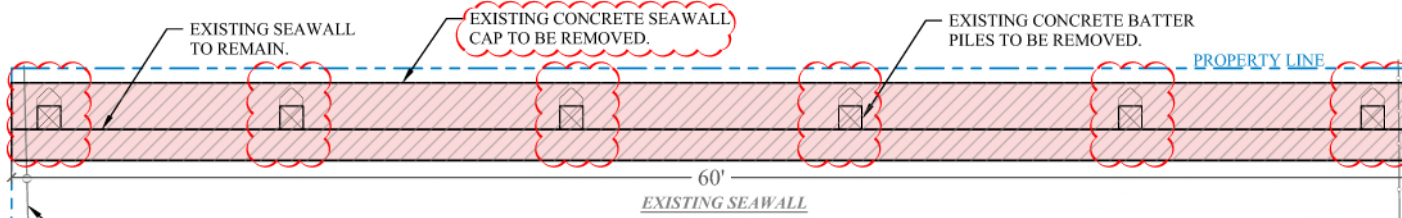
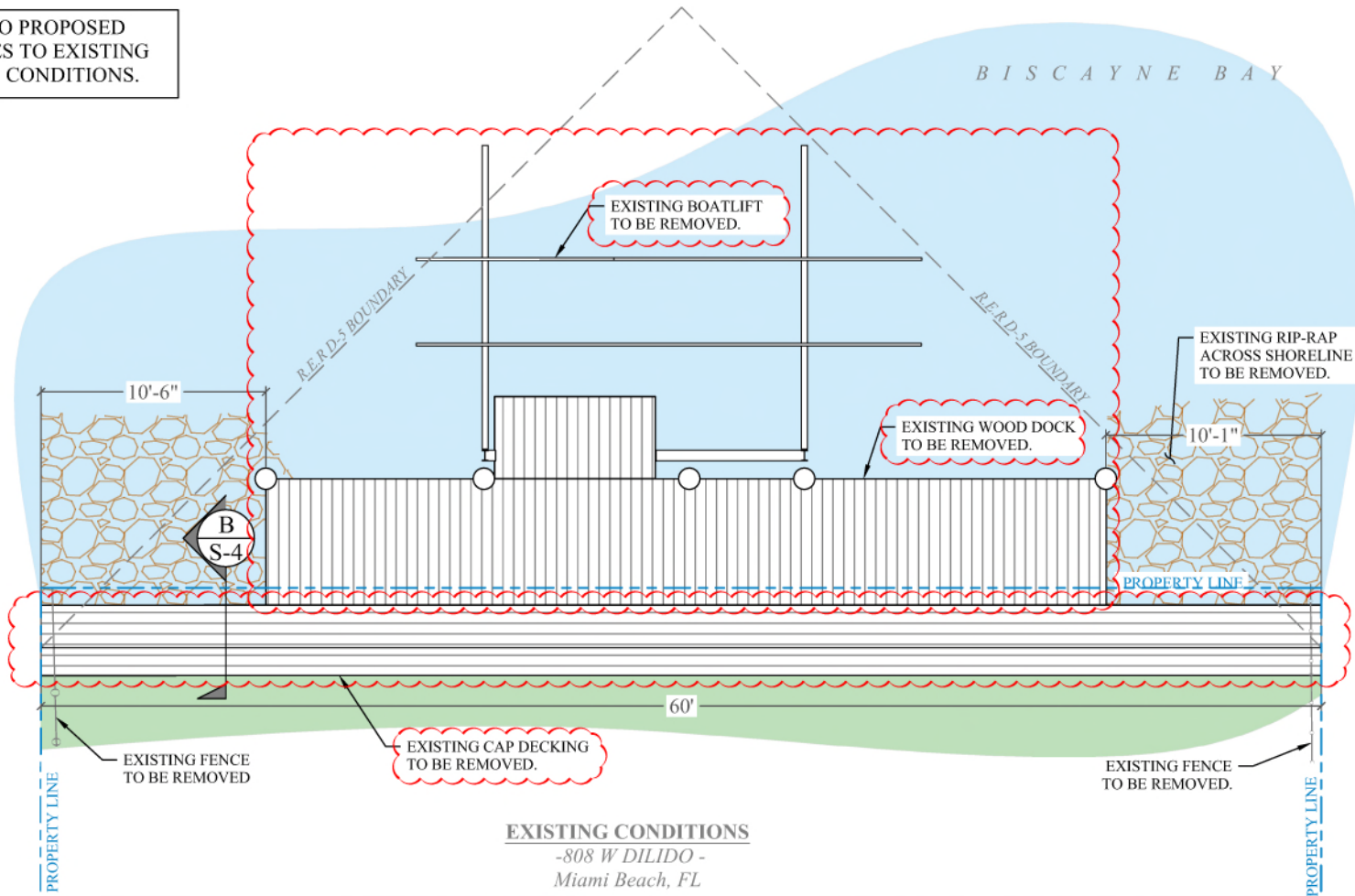

**808 W. DILIDO DRIVE
WATERFRONT IMPROVEMENT
PROJECT**

CLIENT:
MR. EMMANUEL SEBAG
808 W. Dilido Drive
Miami Beach, FL 33139

ENVIRONMENTAL CONSULTANT:
**OCEAN
CONSULTING, LLC**
340 Minorca Avenue, Suite 7
Coral Gables, Florida 33134
Tel: (305) 921-9344
Fax: (305) 677-3254
CONTRACTOR:

PROJECT ENGINEER:
ADOLFO GONZALEZ P.E.

2050 Coral Way
Suite 502
Miami, FL 33145
Office - 305-415-8782

SEAL / SIGNATURE / DATE

Adolfo J. Gonzalez Digitally signed by
Adolfo J. Gonzalez
Date: 2020.07.06
09:50:16 -04'00'
Adolfo Gonzalez
Lic. No. 58620

PERMIT DRAWINGS

Issue # Issue Date
① July 2, 2020

PROJECT: 20-9840

**EXISTING CONDITIONS
& DEMOLITION PLAN**

SCALE : AS SHOWN
SHEET NO.

S-2