REVISIONS			
REV.	DESCRIPTION	BY	DATE
A			

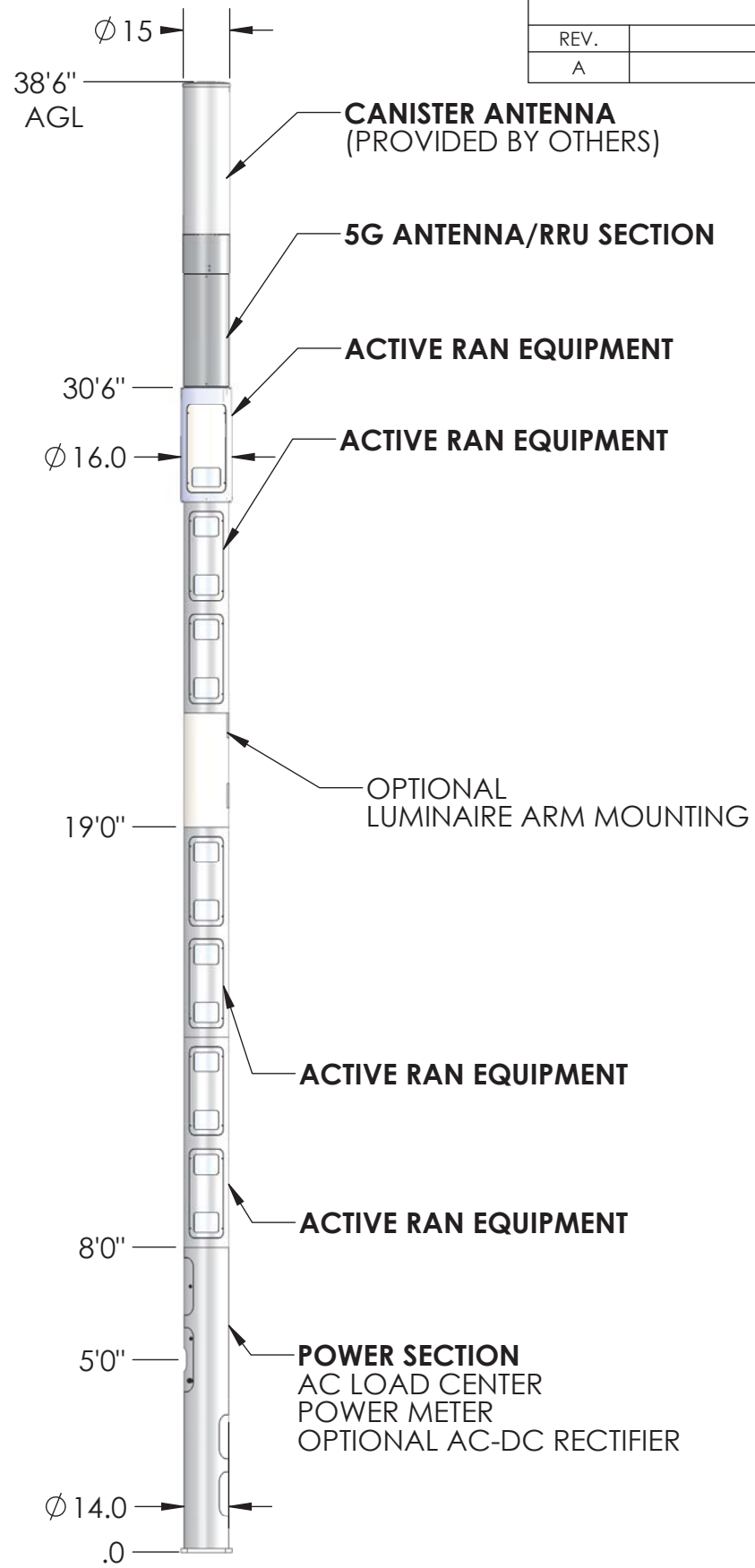

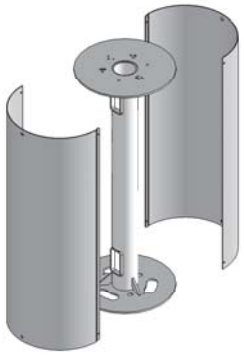

5G ANTENNA SECTION

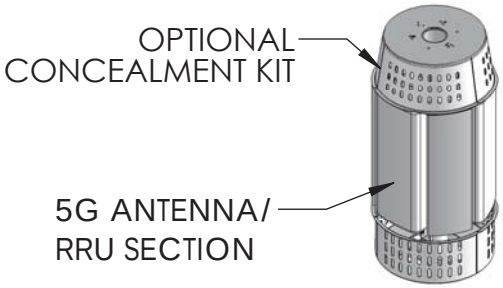

5G ANTENNA SECTION

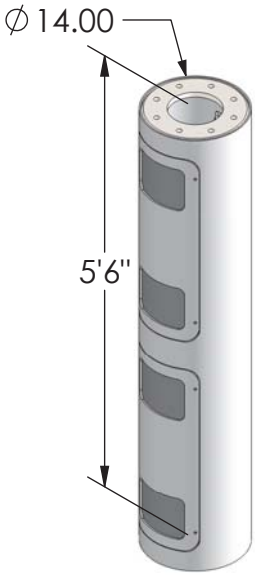

ACTIVE EQUIPMENT SECTION

These drawings and specifications are the proprietary property of CommScope Inc. and may be used only for the specific purpose authorized in writing by CommScope Inc.

ALL DIMENSIONS ARE IN INCHES U.O.S.
TOLERANCES UNLESS OTHERWISE SPECIFIED:

.X = ±	.12	ANGLES	±2°
.XX = ±	.06	FRACTIONS	±1/32
.XXX= ±	.031		

REMOVE BURRS AND BREAK EDGES .005

DO NOT SCALE THIS PRINT

DRAWN BY: MJP	SHEET:	PART NUMBER:
CHECKED BY:	SCALE:	DESCRIPTION:
DATE:	MATERIAL:	DRAWING TYPE:
REVISION: A	FINISH:	
	WEIGHT	

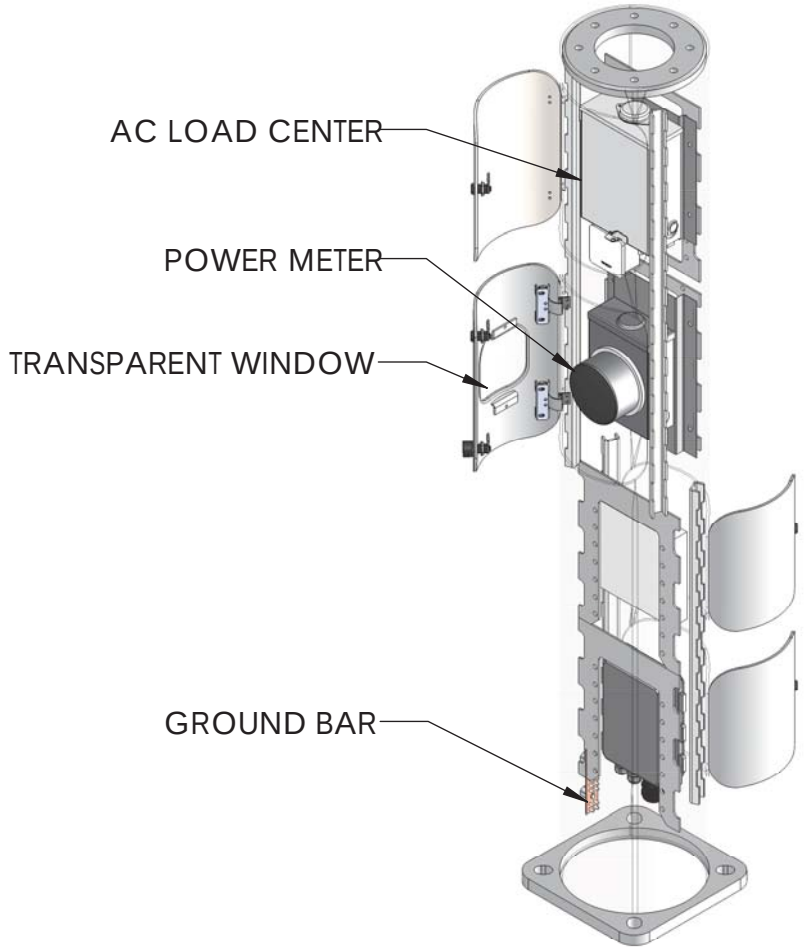

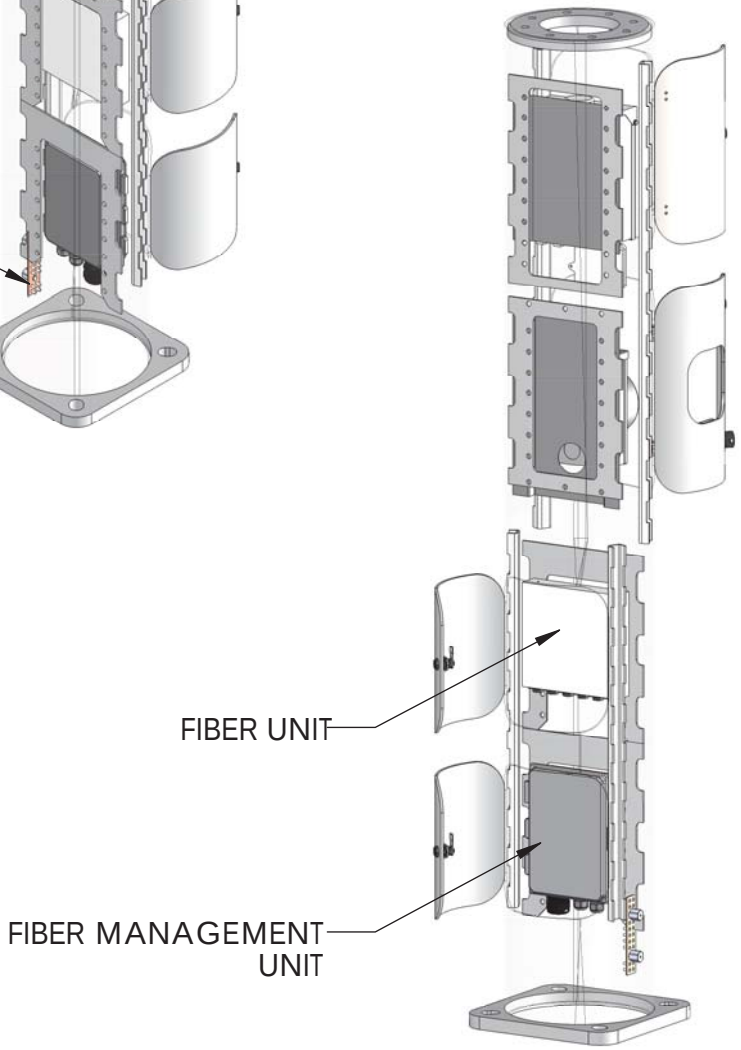

These drawings and specifications are the proprietary property of CommScope Inc. and may be used only for the specific purpose authorized in writing by CommScope Inc.

ALL DIMENSIONS ARE IN INCHES U.O.S.
TOLERANCES UNLESS OTHERWISE SPECIFIED:

.X = ±	.12	ANGLES	±2°
.XX = ±	.06	FRACTIONS	±1/32
.XXX= ±	.031		

REMOVE BURRS AND BREAK EDGES .005

DO NOT SCALE THIS PRINT

DRAWN BY: MJP	SHEET:	PART NUMBER:
CHECKED BY:	SCALE:	DESCRIPTION:
DATE:	MATERIAL:	DRAWING TYPE:
REVISION: A	FINISH:	
	WEIGHT	

C241-GR484
Dark Gray Fine Texture Semi-Gloss

C241-GR07
Gray Fine Texture Semi-Gloss

C241-GR305
Bay Gray Fine Texture Semi-Gloss

T243-GR522
Flint Gray Fine Texture Semi-Gloss

T241-GR11
Platinum Gray Fine Texture Semi-Gloss

T031-WH06
Pearl White Fine Texture Semi-Gloss

T243-GR301
Quartz Gray Fine Texture Semi-Gloss

T241-GR142
Light Gray Fine Texture Semi-Gloss

T241-BG137
Beige Fine Texture Semi-Gloss

T375-BK07
Copper Vein Semi-Gloss*

T375-BK10
Gold Vein Semi-Gloss*

T375-BK26
Silver Vein Semi-Gloss*

T075-WH34
Black/White Vein Semi-Gloss

T064-BR24
Bronze Hammertone Semi-Gloss

T064-GR660
Gray Hammertone Semi-Gloss

T064-GR05
Silver Hammertone Semi-Gloss

T064-BL95
Blue Hammertone Semi-Gloss

T064-GN81
Green Hammertone Semi-Gloss

C013-GR08
Gray Hammer Semi-Gloss

T013-BG38
Beige Hammer Semi-Gloss

T012-WH260
White Hammer Semi-Gloss

T013-WH09
White Hammer Semi-Gloss

T025-BR01
Bronze Pearlescent 50% Gloss

T028-GR02
Steel Gray Pearlescent 80% Gloss

T353-YL02
Brass 30% Gloss*

T357-GR105
Silver Metallic 70% Gloss*

T353-GR06
Silver Metallic 30% Gloss*

T358-GR539
Chrome 80% Gloss*

T391-BG290
Metallic Bronze Semi-Gloss Texture*

T091-GR309
Mock Rock Texture Semi-Gloss

C291-GN20
Patina Texture Semi-Gloss

T091-GN57
Verdigris Texture Semi-Gloss

T091-BR47
Rust Texture Semi-Gloss

C241-BK303
Black Fine Texture Low-Gloss

C081-BK176
Black Wrinkle Semi-Gloss

E311-BK04
Black Hammer Low-Gloss**

T013-BK62
Black Hammer Semi-Gloss

T032-BR62
Brown Fine Texture Semi-Gloss

P004-BR23
Bronze 40% Gloss

P004-GR09
ANSI #49 Gray 40% Gloss

P004-GR16
ANSI #61 Gray 40% Gloss

H305-GR10
Light Gunmetal Gray 50% Gloss**

P003-GR01
Gray #26307 30% Gloss

H303-WH16
Antique White 30% Gloss**

P005-WH01
White #27875 50% Gloss

T002-WH08
White 20% Gloss

T008-GR736
Gray ANSI 61 80% Gloss

P008-GR21
RAL 7042 Gray 80% Gloss

T009-GR230
RAL 7035 Gray 90% Gloss

T009-WH13
White 90% Gloss

P009-WH14
White 90% Gloss

H309-WH27
Frost White 90% Gloss**

T032-BG03
Beige Texture Semi-Gloss

T032-WH15
White Texture Semi-Gloss

C031-WH120
White Texture Semi-Gloss

T009-BG16
Designer Beige 90% Gloss

P009-BG02
Beige 90% Gloss

T009-BG01
Almond 90% Gloss

H308-WH25
White 80% Gloss••

P009-WH04
White 90% Gloss

T009-WH11
White 90% Gloss

T009-WH12
Hi-Reflective White 90% Gloss

T007-WH121
White 70% Gloss

E305-GR533
Gray Primer 50% Gloss**

E305-WH243
White Primer 50% Gloss **

H304-GR312
Anti-Gassing Primer 40% Gloss**

NEW **E396-GR1372**
Zinc Rich Primer

If a clear topcoat finish is preferred
T209-CL01 90% Gloss Clear TGIC Polyester
T002-CL02 20% Gloss Clear TGIC Polyester

The samples on this card are representative only and vary slightly from actual gloss, color and texture.