

NOTE:
AFTER THE BALLAST ROCK HAS BEEN PLACED TO THE PROPER ELEVATION IT SHALL BE CAREFULLY WASHED DOWN WITH CLEAN WATER TO ALLOW FOR INITIAL SETTLEMENT THAT MAY OCCUR. IF SETTLEMENT DOES TAKE PLACE, ADDITIONAL BALLAST ROCK WILL BE ADDED TO RESTORE THE PROPER ELEVATION SO THAT THE EXFILTRATION TRENCH IS COMPLETED IN ACCORDANCE WITH THE DETAILS.

TYPICAL CATCH BASIN AND EXFILTRATION TRENCH DETAIL

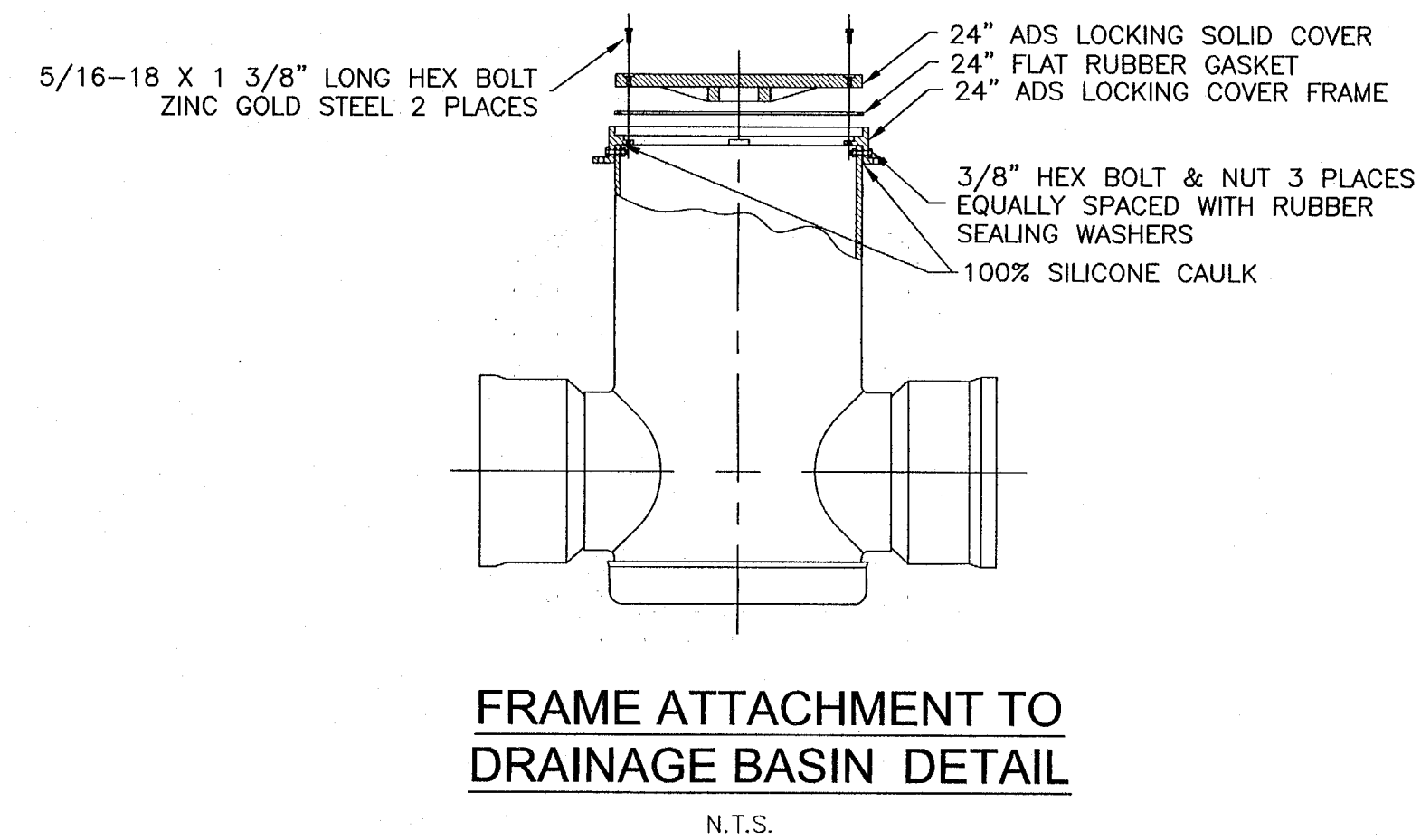
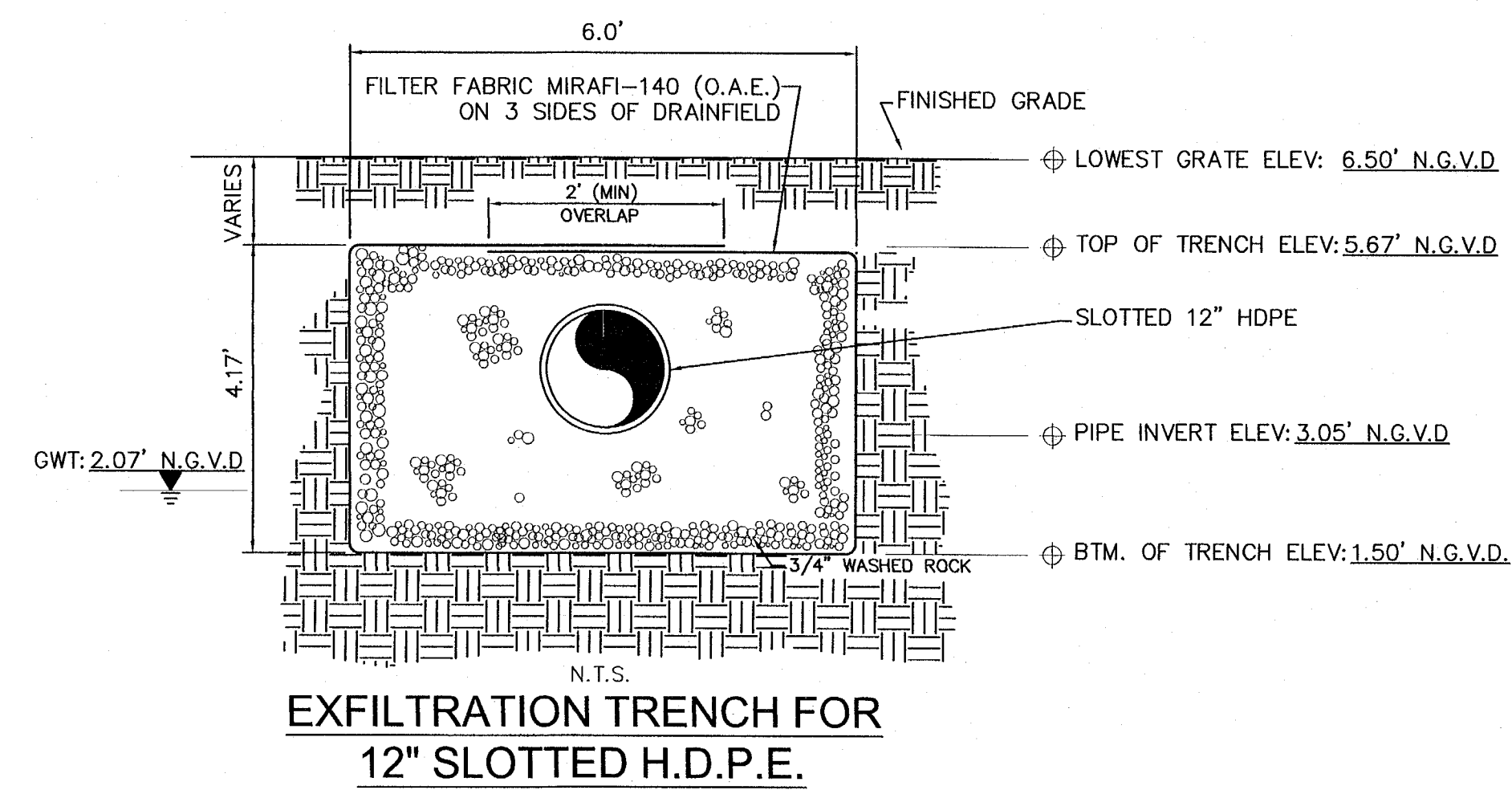

28 W DILDO RESIDENCE

28 WEST DILDO DR.
MIAMI BEACH, FL 33139

DRAINAGE PLANS



comm no.
1652

date:
2/1/17

revised:

sheet no.

C400

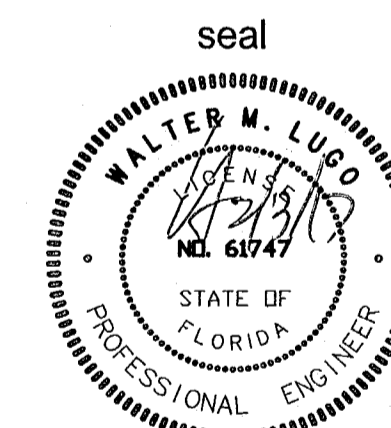

WALTER M. LUGO P.E.
FL PE# 61747

comm no.
1652

date:
2/1/17

revised:

sheet no.

C500

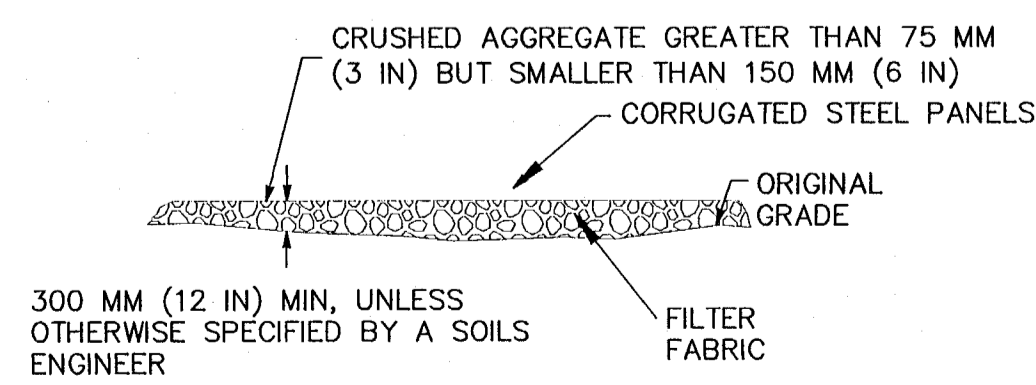
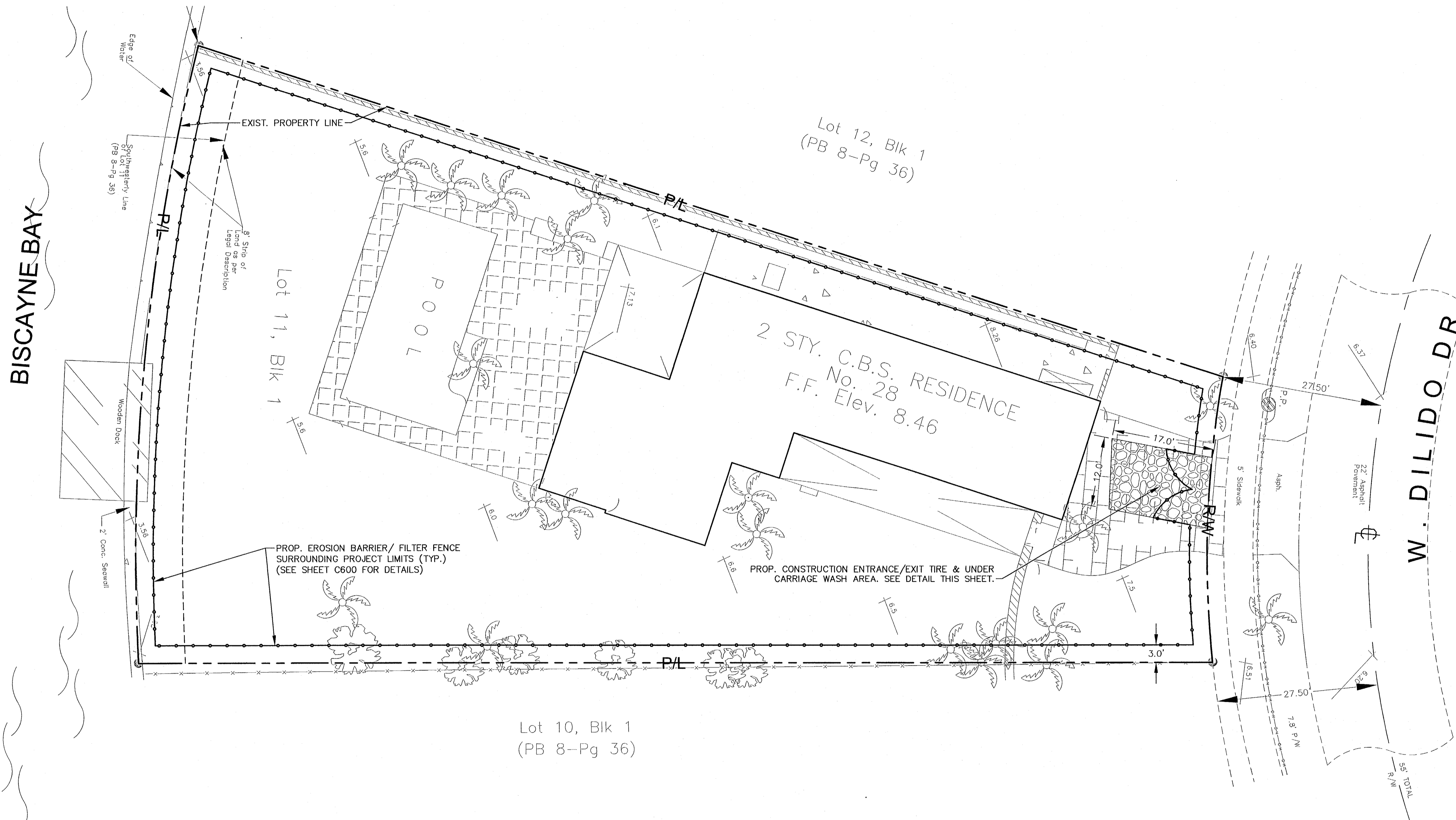
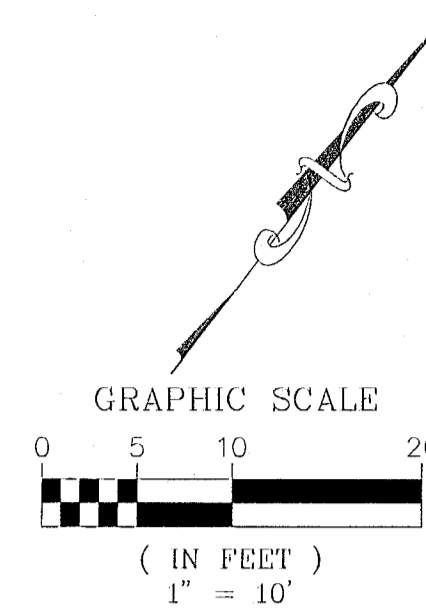

SECTION A-A
NOT TO SCALE

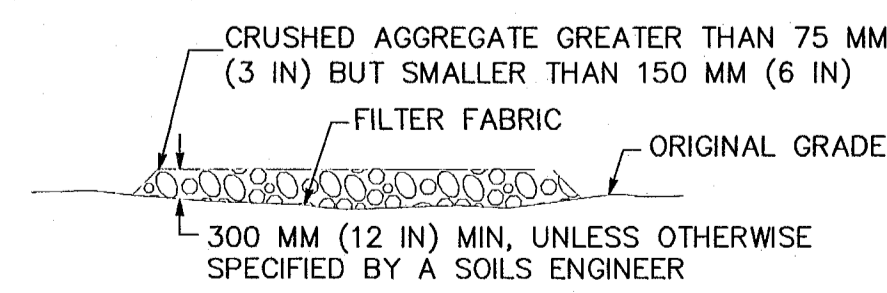

SECTION B-B
NTS

TYPICAL TIRE WASH
NOT TO SCALE

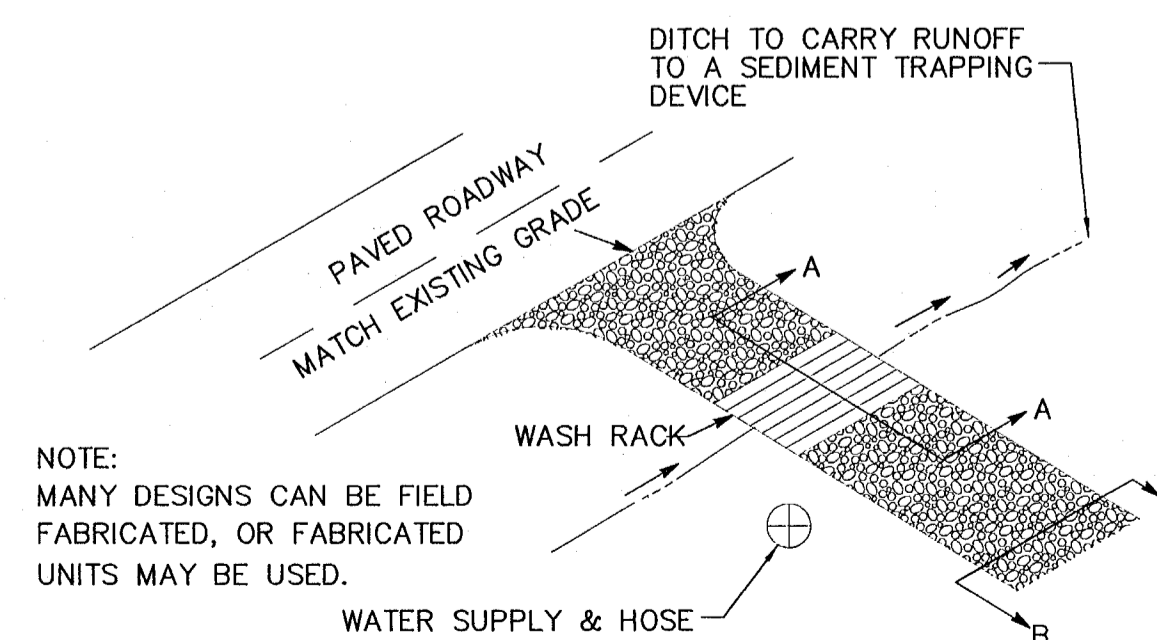

NOTE:
MANY DESIGNS CAN BE FIELD
FABRICATED, OR FABRICATED
UNITS MAY BE USED.

LEGEND:

- R— R/W LINE / PROPERTY LINE
- C— CENTER LINE
- EXISTING CURBING
- × 8.00' EXISTING ELEVATIONS (NGVD)
- PROP. EROSION BARRIER PER CMB
DETAIL SES13. (SEE CIVIL SHT.
C800 FOR DETAILS)

NOTES:

- CONTRACTOR SHALL INSTALL GEOTEXTILE FABRIC IN EACH CATCH BASIN, FLOOR DRAIN OR TRENCH DRAINS IN THE EFFORTS TO PROTECT THE PROPOSED STORM WATER MANAGEMENT SYSTEM FROM DEBRIS AND SEDIMENTATION.
- IN ACCORDANCE TO FDSP NPDES PERMIT REQUIREMENTS, EROSION CONTROL DEVICES SHALL BE INSPECTED DAILY AND REPLACED AS NEEDED.

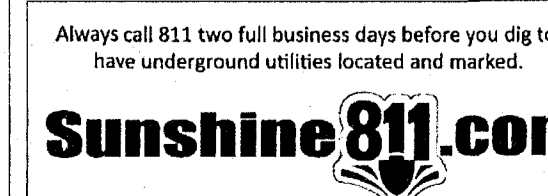
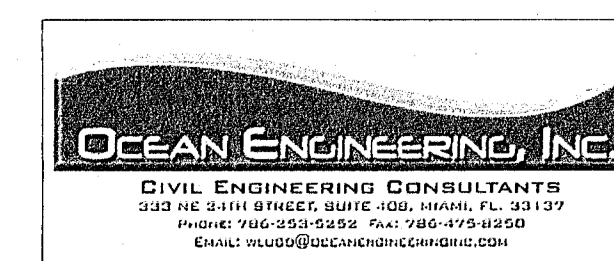

BR17009

NEW RESIDENCE AT
28 W DILIDO DR.

28 W DILIDO DR.

MIAMI BEACH, FLORIDA

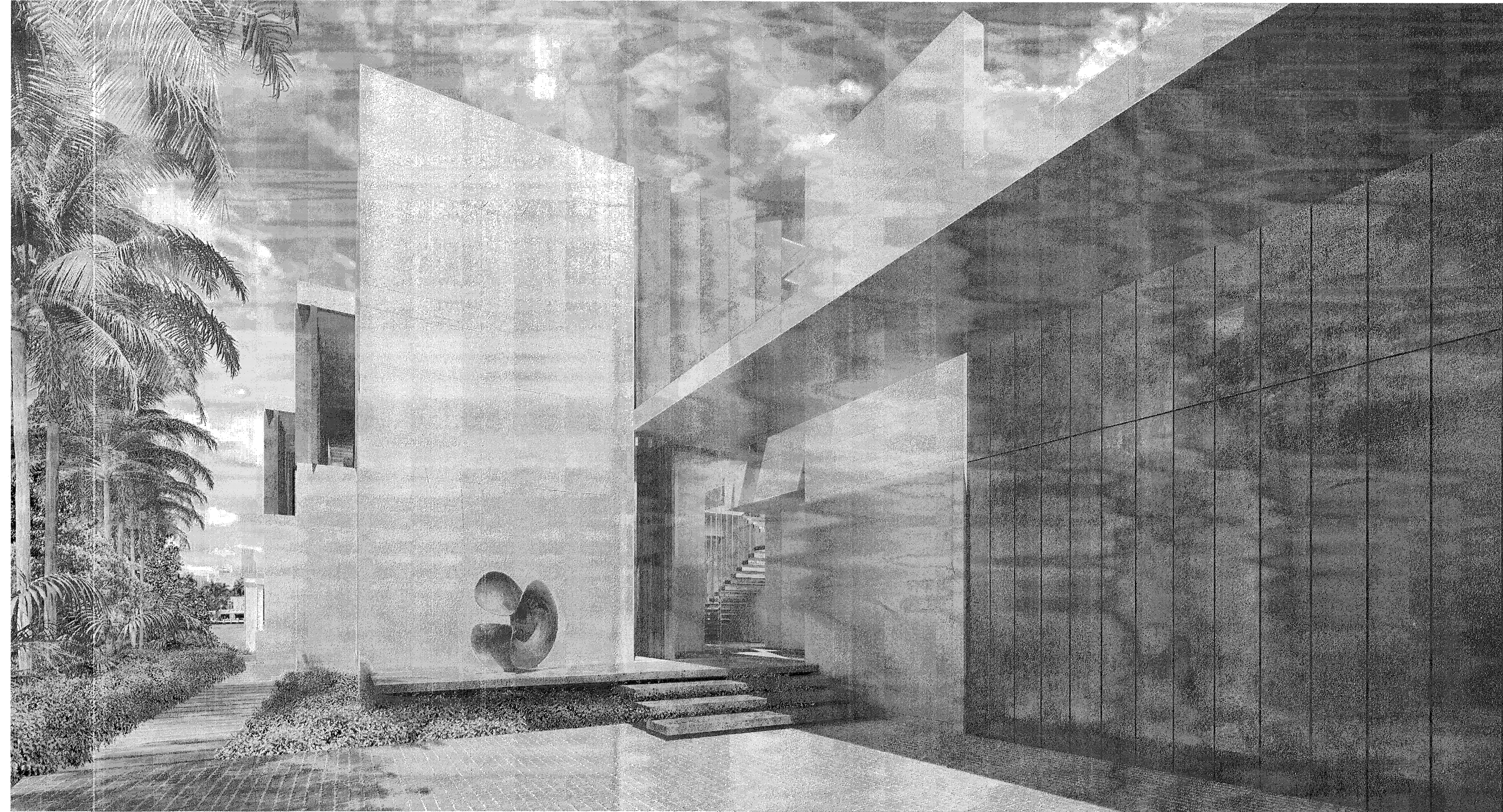

CLIENT

ALAIN BERDOUARE
28 W DILIDO DRIVE
MIAMI BEACH, FL. 33139-1171

ARCHITECT

CHOEFF LEVY FISCHMAN
8425 BISCAYNE BLVD. STE. 201
MIAMI, FL 33138
(305) 434-8338

STRUCTURAL ENGINEER

OPTIMUS STRUCTURAL DESIGN
7850 NW 146TH ST.
MIAMI LAKES, FL 33016
(305) 512-5860

MEP ENGINEER

VIDAL & ASSOCIATES INC
2234 NE 2nd AVE
MIAMI, FL 33137
(305) 571-1860

LANDSCAPE ARCHITECTURE

CHRIS CAWLEY
CHRISTOPHER CAWLEY LANDSCAPE
ARCHITECTURE LLC
780 NE 79th STREET SUITE 1106
MIAMI, FL 33138
(305) 979-1585
LC 26000460

CIVIL ENGINEER

OCEAN ENGINEERING, INC.
333 NE 24TH STREET, STE. 403
MIAMI, FL 33137
(786) 253-5252

28 W DILIDO RESIDENCE
28 WEST DILIDO DR,
MIAMI BEACH, FL 33139

seal

FEB 03 2017
Raphael Levy
registered architect
AR0094779

comm no.
1652

date:
2/1/17

revised:

NEW RESIDENCE AT 28 W DILIDO DR.

28 W DILIDO DR.

MIAMI BEACH, FLORIDA

CLIENT

ALAIN BERDOUARE
28 W DILIDO DRIVE
MIAMI BEACH, FL. 33139-1171

ARCHITECT

CHOEFF LEVY FISCHMAN
8425 BISCAYNE BLVD. STE. 201
MIAMI, FL. 33138
(305) 434-8338

STRUCTURAL ENGINEER

OPTIMUS STRUCTURAL DESIGN
1850 NW 146TH ST.
MIAMI LAKES, FL 33016
(305) 512-5860

MEP ENGINEER

VIDAL & ASSOCIATES INC
2234 NE 2nd AVE
MIAMI, FL 33137
(305) 571-1860

LANDSCAPE ARCHITECTURE

CHRIS CAWLEY
CHRISTOPHER CAWLEY LANDSCAPE
ARCHITECTURE LLC
180 NE 19th STREET SUITE 1106
MIAMI, FL 33138
(305) 979-1585
LC 16000460

CIVIL ENGINEER

OCEAN ENGINEERING, INC.
333 NE 24TH STREET, STE. 408
MIAMI, FL 33137
(786) 253-5252

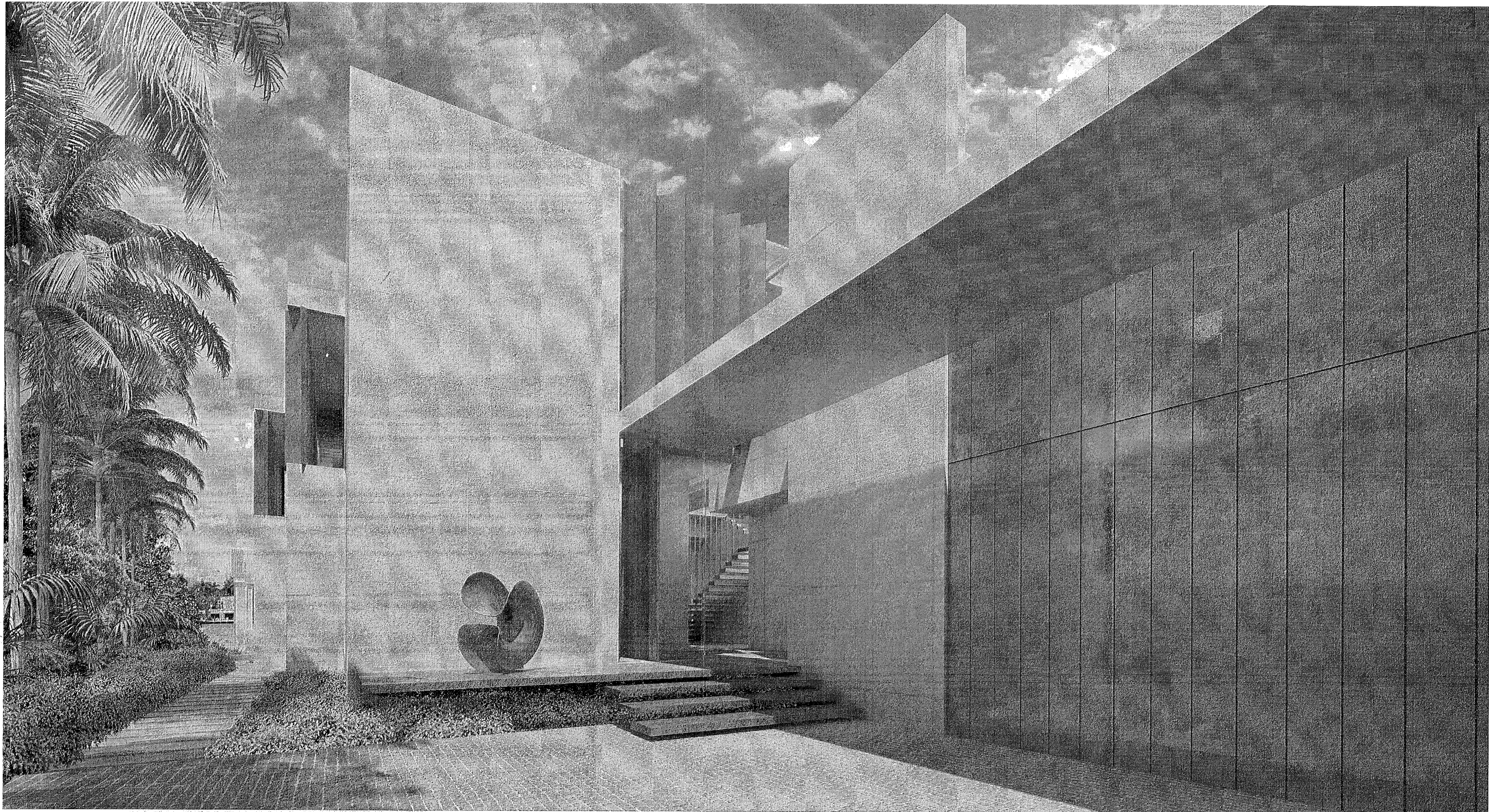

28 W DILIDO RESIDENCE
28 WEST DILIDO DR.
MIAMI BEACH, FL 33139

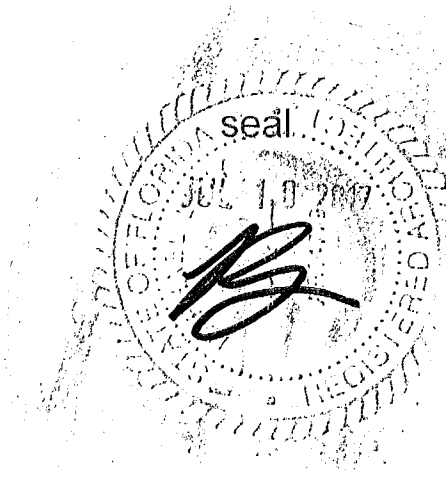

Raphael Levy
registered architect
AR00094779

comm no.
1652

date:
2/1/17

revised:

sheet no.
COVER

ELECTRICAL NOTES:

- MATERIALS AND INSTALLATION, AS A MINIMUM, ARE TO CONFORM WITH THE LATEST EDITION OF THE NATIONAL ELECTRIC CODE 2011 EDITION, N.E.P.A., LOCAL CODES, ORDINANCES, INCLUDING ALL AMENDMENTS TO THE N.E.C. EQUIPMENT WHERE APPLICABLE, WILL BE LISTED WITH THE UNDERWRITER'S LABORATORIES, INC. QUALITY AND WORKMANSHIP ESTABLISHED BY DRAWINGS AND SPECIFICATIONS ARE NOT TO BE REDUCED BY THE ABOVE MENTIONED CODES.
- BIDDERS ARE TO VISIT THE SITE AND FAMILIARIZE THEMSELVES WITH EXISTING CONDITIONS AND SATISFY THEMSELVES AS TO THE NATURE AND SCOPE OF WORK. THE SUBMISSION OF A BID WILL BE EVIDENCE THAT SUCH AN EXAMINATION HAS BEEN MADE. LATER CLAIMS FOR LABOR, EQUIPMENT, OR MATERIALS REQUIRED, OR FOR DIFFICULTIES ENCOUNTERED WHICH COULD HAVE BEEN FORESEEN HAD AN EXAMINATION BEEN MADE, WILL NOT BE ALLOWED.
- ALL WORK SHALL BE PERFORMED BY A LICENSED ELECTRICAL CONTRACTOR IN A FIRST-CLASS WORKMANLIKE MANNER. THE COMPLETED SYSTEM IS TO BE FULLY OPERABLE AND ACCEPTANCE OF THIS SYSTEM BY THE ENGINEER MUST BE A CONDITION OF THE SUB CONTRACT.
- ALL WORK TO BE COORDINATED WITH OTHER TRADES TO AVOID INTERFERENCE WITH THE PROGRESS OF CONSTRUCTION.
- CONTRACTOR TO GUARANTEE ALL MATERIALS AND WORKMANSHIP FREE FROM DEFECTS FOR PERIOD OF NOT LESS THAN ONE (1) YEAR FROM DATE OF ACCEPTANCE.
- CORRECTION OF ANY DEFECTS TO BE COMPLETED WITHOUT ADDITIONAL CHARGE AND TO INCLUDE REPLACEMENT OR REPAIR OF ANY OTHER PHASE OF THE INSTALLATION WHICH MAY HAVE BEEN DAMAGED THEREBY.
- ALL REQUIRED INSURANCE TO BE PROVIDED FOR PROTECTION AGAINST PUBLIC LIABILITY OF PROPERTY DAMAGE FOR THE DURATION OF THE WORK.
- CONTRACTOR TO PAY FOR ALL PERMITS, FEES INSPECTIONS AND TESTINGS.
- ELECTRICAL INSTALLATION TO MEET ALL STANDARD REQUIREMENTS OF LOCAL POWER AND TELEPHONE COMPANIES. ELECTRICAL CONTRACTOR SHALL CONTACT LOCAL POWER AND TELEPHONE COMPANIES PRIOR TO START OF CONSTRUCTION.
- ALL WIRING SHALL BE IN CONDUIT UNLESS OTHERWISE NOTED, MINIMUM WIRE SIZE SHALL BE #14 AWG. EXCLUDING CONTROL WIRING. ALL CONDUCTORS SHALL BE COPPER WITH THIN/THICK INSULATION. CONDUCTORS #10 AND SMALLER MAY BE SOLID; ALL THOSE #8 AND LARGER TO BE STRANDED.
- ALL UNDERGROUND RACEWAYS SHALL BE MINIMUM 3/4" SCHEDULE 40 PVC. ALL OTHER RACEWAYS TO COMPLY WITH GOVERNING CODES. WHERE RIGID STEEL IS USED, IT SHALL BE COMPLETELY COATED WITH AN ALKALI AND RUST RESISTANT BITUMASTIC PAINT, COPPER NO. 50, AND THREADS SHALL BE COATED WITH ZINC CHROMATE. RIGID STEEL SHALL ALSO BE USED WHEN CONDUIT IS EXPOSED TO EXTERIOR ENVIRONMENT SUCH AS EXTERIOR OF BUILDING OR WHERE IT IS EXPOSED AND SUBJECT TO DAMAGE, INSIDE OF BUILDING.
- OUTLET BOXES SHALL BE PRESSED STEEL IN DRY LOCATIONS, CAST ALLOY WITH THREADED HUBS IN WET OR DAMP LOCATIONS, AND BE OF SPECIAL CONSTRUCTION FOR OTHER CLASSIFIED AREAS. ALL BOXES SHALL BE RECESSED (FLUSH) IN WALLS OR CEILINGS WHENEVER POSSIBLE.
- DISCONNECT SWITCHES SHALL BE H.P. RATED, GENERAL DUTY, QUICK-MAKE, QUICK-BREAK TYPE. ENCLOSURES SHALL BE AS REQUIRED BY N.E.C. AND LOCATION (WEATHERPROOF, EXPLOSION PROOF, ETC.). ENGRAVED LAMINATED PLASTIC IDENTIFICATION PLATES SHALL BE FURNISHED AND INSTALLED ON ALL DISCONNECT SWITCHES, CONTACTORS AND STARTERS.
- ALL FUSES FOR SAFETY SWITCHES SHALL BE DUAL ELEMENT, CARTRIDGE TYPE. FUSES SHALL BE THOSE MANUFACTURED BY EITHER BUSSMAN OR LITTELFUSE. THE CONTRACTOR SHALL FURNISH TO THE OWNER ONE SPARE FUSE FOR EACH SIZE AND TYPE OF FUSE INSTALLED. FUSES 800 AMPS. OR LESS SHALL BE CLASS RK1, TYPICAL UNLESS OTHERWISE NOTED. FUSES OVER 800 AMPS. SHALL BE CLASS L.
- ALL GENERAL PURPOSE SWITCHES AND RECEPTACLES SHALL BE THE PRODUCT OF A SINGLE MANUFACTURER.
- IT IS NOT THE INTENT OF THESE PLANS TO SHOW EVERY MINOR DETAIL OF CONSTRUCTION. THE CONTRACTOR IS EXPECTED TO FURNISH AND INSTALL ALL ITEMS FOR A COMPLETE ELECTRICAL SYSTEM, AND PROVIDE ALL NECESSARY DEVICES AND COMPONENTS FOR EQUIPMENT BE PLACED IN PROPER WORKING ORDER.
- EQUIPMENT GROUNDING AND EQUIPMENT GROUNDING CONDUCTORS SHALL BE PER NEC CODE SECTION 250 GROUNDING AND BONDING. SIZE OF EQUIPMENT GROUNDING CONDUCTORS SHALL BE PER NEC CODE SECTION 250.122.
A SEPERATE GROUND CONDUCTOR SHALL BE INSTALLED IN EVERY CONDUIT AND RACEWAY AND SECURELY BONDED IN AN APPROVED GROUNDING TERMINAL AT BOTH ENDS OF THE RUN. THE GROUNDING CONDUCTOR SHALL BE SIZED IN ACCORDANCE WITH TABLE 250-95 OF THE N.E.C. CONTRACTOR SHALL SIZE CONDUIT TO ACCOMMODATE ADDITIONAL CONDUCTOR.

- LOAD DATA IS BASED ON INFORMATION GIVEN TO THE ENGINEER AT THE TIME OF DESIGN. VERIFY ALL EQUIPMENT NAMEPLATE RATINGS BEFORE ORDERING.
- CIRCUITS SHOWN ON PLANS ARE TO DETERMINE LOAD DATA AND PANEL SIZES. THE CONTRACTOR IS TO PROVIDE CIRCUITS AND ROUTING OF CONDUITS TO SUIT JOB CONDITIONS.
- FURNISH AND INSTALL DISCONNECT SWITCHES, WIRING, AND CONNECTIONS ON AIR CONDITIONING SYSTEM AS SHOWN ON PLANS. ELECTRICAL CONTRACTOR SHALL VERIFY AND COORDINATE WITH MECHANICAL CONTRACTOR REGARDING SUPPLY AND INSTALLATION OF ALL REQUIRED CONTROLS.
- ALL FLUORESCENT LIGHT FIXTURES SHALL HAVE IN LINE FUSING AND ENERGY SAVING BALLASTS. (ONLY REQUIRED IN MIAMI DADE COUNTY)
- ALL SWITCHGEAR, PANELS, STARTERS, CONTACTORS ETC., SHALL BE THE PRODUCT OF A SINGLE MANUFACTURER, THE SYSTEM DESIGN IS BASED ON SQUARE D®, HOWEVER, COMPATIBLE EQUIPMENT BY G.E. & SIEMENS WILL BE ACCEPTABLE. TANDEM AND HALF-SPACE CIRCUIT BREAKERS SHALL NOT BE USED.
- TYPEWRITTEN CIRCUIT INDEX SHALL BE AFFIXED TO INSIDE SURFACE OF EACH PANELBOARD DOOR, CLEARLY INDICATING AREA AND TYPE OF LOAD SERVED BY EACH BRANCH CIRCUIT PROTECTIVE DEVICE, INCLUDING SPARES. HAND PRINTED WILL NOT BE ACCEPTED.
- ENGRAVED, LAMINATED PLASTIC IDENTIFICATION PLATES SHALL BE FURNISHED AND INSTALLED ON ALL PANELS AND SWITCHGEAR. PLATES SHALL BE AFFIXED TO FRONT OF PANELS, INDICATING PANEL NAME, VOLTAGE AND AMPERAGE.
- ALL UNDERGROUND PVC CONDUIT RUNS SHALL HAVE RIGID STEEL ELBOWS AND RIGID STEEL SECTIONS AT SLAB PENETRATIONS WHERE SUBJECT TO POSSIBLE DAMAGE. WHERE RIGID STEEL IS USED, IT SHALL BE COMPLETELY COATED WITH AN ALKALI AND RUST-RESISTANT BITUMASTIC PAINT, COPPER NO. 50, AND THREADS SHALL BE COATED WITH ZINC CHROMATE.
- THE ELECTRICAL CONTRACTOR SHALL MEET AND COORDINATE WITH THE LOCAL POWER COMPANY AT THE SITE PRIOR TO CONSTRUCTION. AT THAT TIME, THE CONTRACTOR SHALL COORDINATE ALL RELATED WORK WITH THE UTILITY COMPANY'S RESPONSIBILITIES TO MEET THE OWNER'S SCHEDULE.
- ALL ELECTRICAL CONDUCTORS SHALL BE INSTALLED IN AN APPROVED RACEWAY, ENT, IMC, RIGID GALVANIZED CONDUIT OR SCHEDULE 40 PVC MAXIMUM NUMBER OF 120V CIRCUITS ALLOWED IN A COMMON CONDUIT SHALL BE SIX (6). THE CONTRACTOR SHALL STRICTLY CONFORM TO THE N.E.C. REQUIREMENTS OF DERATING FOR CONDUCTOR AMPACITY AND CONDUIT FILL.
- CONDUCTORS SHALL BE COLOR CODED AS FOLLOWS:
240V SYSTEM
NEUTRAL - WHITE
PHASE A - ORANGE
PHASE B - RED
GRD.CON - GREEN
- CONTRACTOR SHALL BE RESPONSIBLE FOR SEALING ALL CONDUIT PENETRATIONS MADE THROUGH FIRE RATED WALLS, CEILINGS, SLABS, ETC. PENETRATION SEALS SHALL BE PER U.L. ASSEMBLY STANDARDS.
- CONTRACTOR SHALL MAINTAIN A COMPLETE SET OF CONTRACT DRAWINGS AT JOB SITE WITH COLORED MARKINGS INDICATING PROGRESS OF WORK. THIS SET OF CONTRACT DRAWINGS IS TO BE SEPERATE FROM AND IN ADDITION TO CONTRACTOR'S CONSTRUCTION SET. EVERY UNIT OF EQUIPMENT, DEVICE, CONDUIT AND WIRE IS TO BE MARKED WHEN INSTALLED. USE GREEN TO INDICATE INSTALLATION AS SHOWN ON RAWINGS AND USE RED TO INDICATE FIELD CHANGES. UPON COMPLETION OF WORK, THIS SET OF CONTRACT DRAWINGS IS TO BE TURNED OVER TO, AND BECOME PROPERTY OF THE ELECTRICAL ENGINEER.
- IF ELECTRICAL CONTRACTOR HAS QUESTIONS, OR IN THEIR OPINION FINDS OMISSIONS OR ERRORS ON ELECTRICAL DOCUMENTS, IT IS THEIR RESPONSIBILITY TO BRING THIS TO THE ATTENTION OF THE ELECTRICAL ENGINEER IMMEDIATELY. IF ELECTRICAL CONTRACTOR PROCEEDS WITH ANY CHANGES TO THE CONTRACT DOCUMENTS, WITHOUT WRITTEN PRIOR APPROVAL FROM THE ELECTRICAL ENGINEER, CONTRACTOR WILL NOT BE COMPENSATED.
- IN ALL AREAS SPECIFIED IN 210.52, ALL 125 VOLT, 15 AND 20 AMP. RECEPTACLES SHALL BE LISTED TAMPER-RESISTANT AS PER NEC CODE SECTION 406.11.
- COMPLY AS REQUIRED AS STATED IN NEC ART. 210.8.
- ALL ELECTRICAL EQUIPMENT SHALL BE ABOVE FLOOD LEVEL PER FEMA REG.
- ALL ELECTRICAL EQUIPMENT SHALL COMPLY WITH NEC ART. 110.26.
- COMPLY AS REQUIRED AS STATED IN NEC ART. 358.12.

ELECTRICAL SYMBOL LEGEND

BOXES & FITTINGS

CEILING MOUNTED JUNCTION BOX
WALL MOUNTED JUNCTION BOX , 18" A.F.F.
OR AS OTHERWISE NOTED.
CEILING MOUNTED JUNCTION BOX, 12"x12"x6"
DEEP UNLESS OTHERWISE INDICATED.

PULLBOX, SIZED AS INDICATED OR AS
REQUIRED BY N.E.C.

SYMBOL SUFFIXES

A.F.F. ABOVE FINISHED FLOOR
C.B. CIRCUIT BREAKER
Ckt. CIRCUIT
COND. OR C. CONDUIT
E. EXISTING
E.C. EMPTY CONDUIT
E.W.C. ELECTRIC WATER COOLER
E.W.H. ELECTRIC WATER HEATER
ENCL. ENCLOSURE
F.A. FIRE ALARM
GFI GROUND FAULT INTERRUPTER.
GND GROUND
HID HIGH INTENSITY DISCHARGE
PNL PANEL
SW. SWITCH
U.O.N. UNLESS OTHERWISE NOTED
WP INDICATES WEATHERPROOF NEMA 3R EQUIPMENT
MTD. MOUNTED
+ FUSE AS PER MANUFACTURER'S RECOMMENDATION
MVD MANUAL VOLUME DAMPER
AFI ARC FAULT INTERRUPTER

PANELBOARDS

POWER, LIGHTING OR DISTRIBUTION
PANELBOARD. (NEW)
TRANSFORMER WALL OR FLOOR MOUNTED; SIZE
AND MOUNTING AS INDICATED ON DWGS.

FIRE ALARM

SMOKE DETECTOR, 120V TYPE WITH BATTERY BACK-UP,
TANDEM CONNECTED, 3 FEET AWAY FROM ANY SUPPLY GRILL.
PROTECTED BY AFI CIRCUIT
COMBINATION SMOKE/CARBON MONOXIDE DETECTOR, 120V TYPE WITH
BATTERY BACKUP, TANDEM CONNECTED, 3 FEET AWAY FROM ANY
SUPPLY GRILL. PROTECTED BY AFI CIRCUIT

LIGHTING

LIGHTING FIXTURE TYPE. SEE LTG. FIXTURE
SCHEDULE THIS SHEET
DOWNLIGHT
2 IS CIRCUIT NO;
SURFACE OR PENDANT MOUNTED FLUORESCENT
FIXTURE, ON NORMAL BRANCH CIRCUIT
FLUORESCENT RECESSED OR LAY-IN
FIXTURE, NORMAL BRANCH CIRCUIT
PENDANT MTD. STRIP FLUORESCENT FIXTURE
ON NORMAL BRANCH CIRCUIT
OWNER PROVIDED LIGHT FIXTURE
120V., 1 PHASE, 60 HZ., 20 AMP. DUPLEX RECEPTACLE MTD.. 18" A.F.F.,
SAME AS ABOVE EXCEPT MTD. AT 6" ABOVE COUNTER
MOUNT RECEPTACLE HORIZONTALLY
120v., 1 PHASE, 60 hz., 20 amp. DUAL DUPLEX RECEPTACLE MTD.
18" a.f.f.
SPECIAL PURPOSE RECEPTACLE
2P. DENOTES POLES, 30 DENOTES AMPERAGE RATING
120V., 1 PHASE, 60 HZ., 20 AMP. DUPLEX RECEPTACLE FLOOR MTD.
BOX COVER TO BE DETERMINED BY ARCHITECT
120V., 1 PHASE, 60 HZ., 20 AMP. SWITCH DUPLEX RECEPTACLE

RECEPTACLES

SWITCHES

S₀ SINGLE POLE TOGGLE SWITCH, 20A.,
120/277 VAC. MOUNTED 48" A.F.F.
"G" SWITCH LEG.
S₃ S₄ THREE-WAY AND FOUR WAY TOGGLE SWITCHES
120/277 VAC. MOUNTED 48" A.F.F.
S_D DIMMER SWITCH, 1000 WATTS MINIMUM UNLESS
OTHERWISE NOTED. 48" A.F.F.
S_K SINGLE POLE TOGGLE SWITCH 20 A. 120/277 VOLT
WITH LOCKING COVER-HUBBEL CAT #96061DCH
MTD. 48" A.F.F.
DIMMING SYSTEM KEY PAD
S_P SINGLE POLE LIGHTED HANDLE TOGGLE SWITCH.
20 A., 120/277 V.A.C. MOUNTED 48" A.F.F.
S_M MANUAL MOTOR STARTER TOGGLE SWITCH
WITH OVERLOADS. 48" A.F.F.
SAFETY SWITCH, 3P = NO. OF POLES.
60 = SWITCH SIZE, 50 = FUSE SIZE.
ENCLOSED CIRCUIT BREAKER, 3P = NO. OF POLES
100 = FRAME SIZE & 70 = TRIP RATING.

MOTORS & CONTROLS

MOTOR, 5 = 5 H.P. OR AS OTHERWISE
INDICATED.
MOTOR MAGNETIC STARTER.
MOTOR COMBINATION STARTER AND DISCONNECT.
THERMOSTAT
EXHAUST FAN

MISCELLANEOUS

GROUND ROD BOX (BROOKS #36)
"CRESTERON" LIGHT TOUCH CONTROL
TELEPHONE OUTLET , 18" A.F.F. ROUTE 3/4"
EMPTY CONDUIT UP TO CEILING
TELEPHONE OUTLET 6" ABOVE COUNTER, ROUTE 3/4"
EMPTY CONDUIT TO CEILING
COMBINATION TELEPHONE/DATA OUTLET
ROUTE 3/4" E.C. UP TO CEILING
COMBINATION TELEPHONE/DATA OUTLET, FLOOR MTD
ROUTE 3/4" E.C. UP TO CEILING
TV OUTLET
CRESTERON ZONE INDICATOR "101" DENOTES DIMMING ZONE,
MODULE, "A-3" DENOTES PANEL CIRCUIT NO.

WIRING

HOMERUN TO PANEL "A" 1-3-5 ARE
CIRCUIT NO'S. TICKS ARE NO. OF CONDUCTORS
(/) INDICATES GROUND WIRE SIZED AS PER
N.E.C. ART. 250.
INDICATES A EXISTING CONDUIT RUN CONCEALED
IN A CEILING OR WALL.
INDICATES A CONDUIT RUN CONCEALED IN
FLOOR. EMBEDDED IN CONCRETE OR
UNDERGROUND.
INDICATES AN EXISTING CONDUIT RUN.
INDICATES A CAPPED CONDUIT.
INDICATES A FLEXIBLE METAL CONDUIT
CONNECTION. USE LIQUID TIGHT CONDUIT
IN WET, DAMP OR ONLY LOCATIONS.
FLEXIBLE EQUIPMENT CONNECTION.
GROUNDING SYSTEM CONDUCTOR, BARE COPPER
CONDUCTOR OR INSULATED CONDUCTOR IN
CONDUIT AS INDICATED.
CONDUIT RUN TURNED DOWN.
CONDUIT RUN TURNED UP.
CONDUIT EXPANSION JOINT

BR1700988
⑤

CHOEFF LEVY FISCHMAN
ARCHITECTURE + DESIGN
8425 Biscayne Blvd, suite 201
Miami, Florida 33138
(305) 305-4343
(305) 305-8922
www.cfoarchitects.com

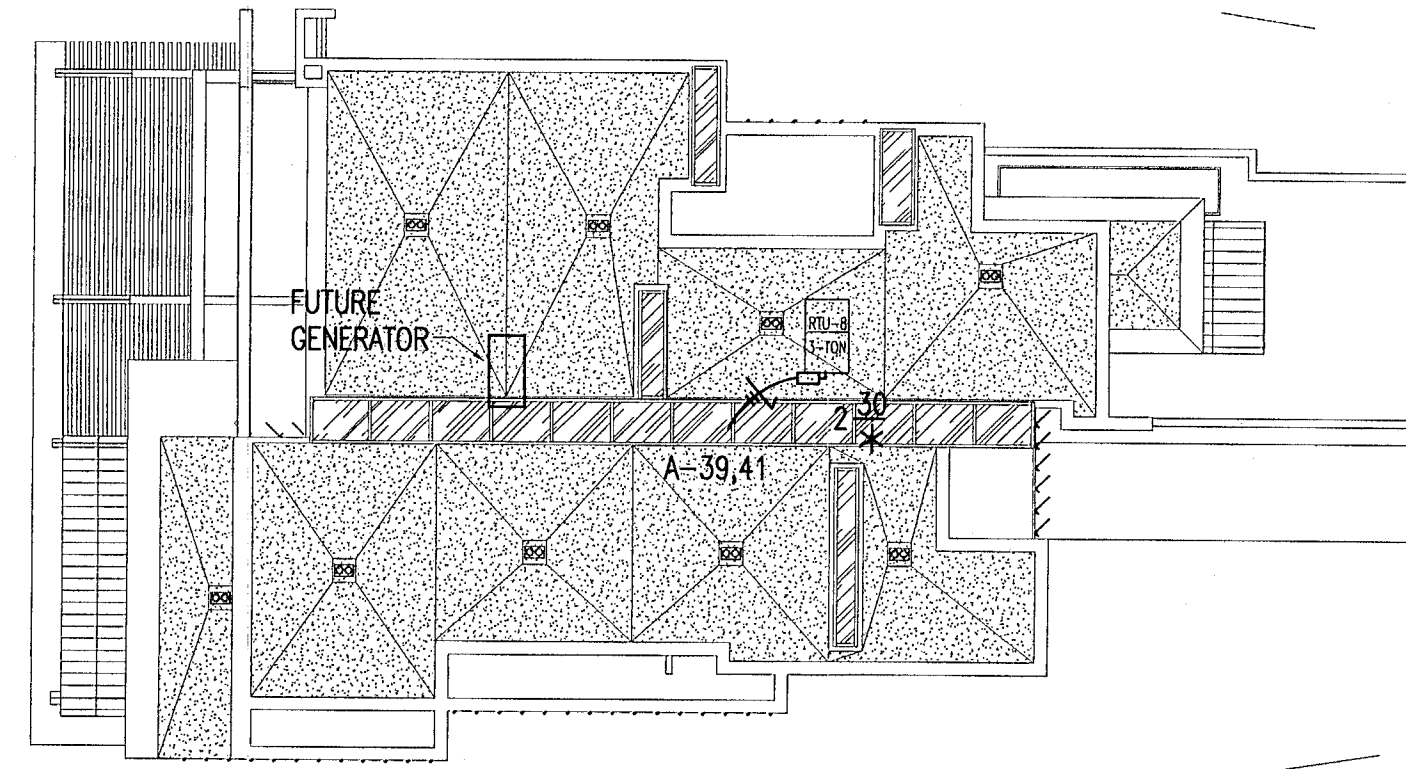

ELECTRICAL ROOF PLAN
1/16" = 1'-0"

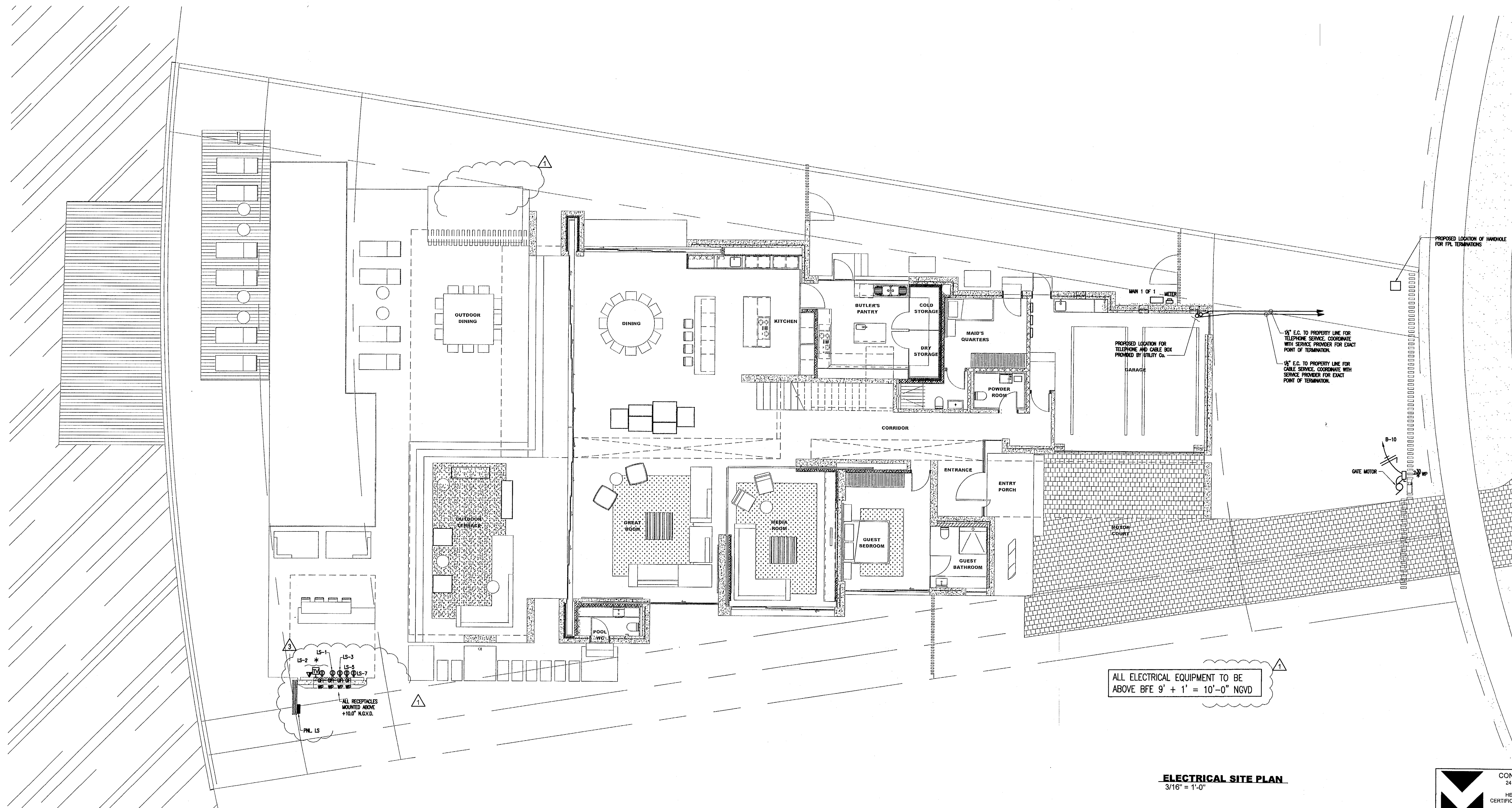

ALL ELECTRICAL EQUIPMENT TO BE
ABOVE BFE 9' + 1' = 10'-0" NGVD

ELECTRICAL SITE PLAN
3/16" = 1'-0"

28 W DILDO RESIDENCE
28 WEST DILDO DR.
MIAMI BEACH, FL 33139

seal

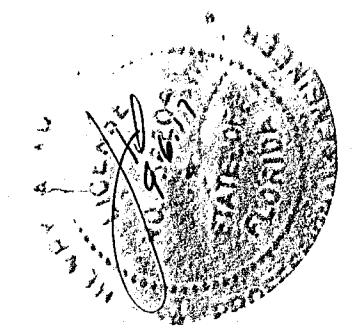

HENRY VIDAL, P.E.
PE #56204

comm no.
1652

date:
02.03.2017

revised:
1 04.13.17 BLDG. DEPT.
3 08.31.17
ENGINEERING COMMENT

sheet no.

E-0.1

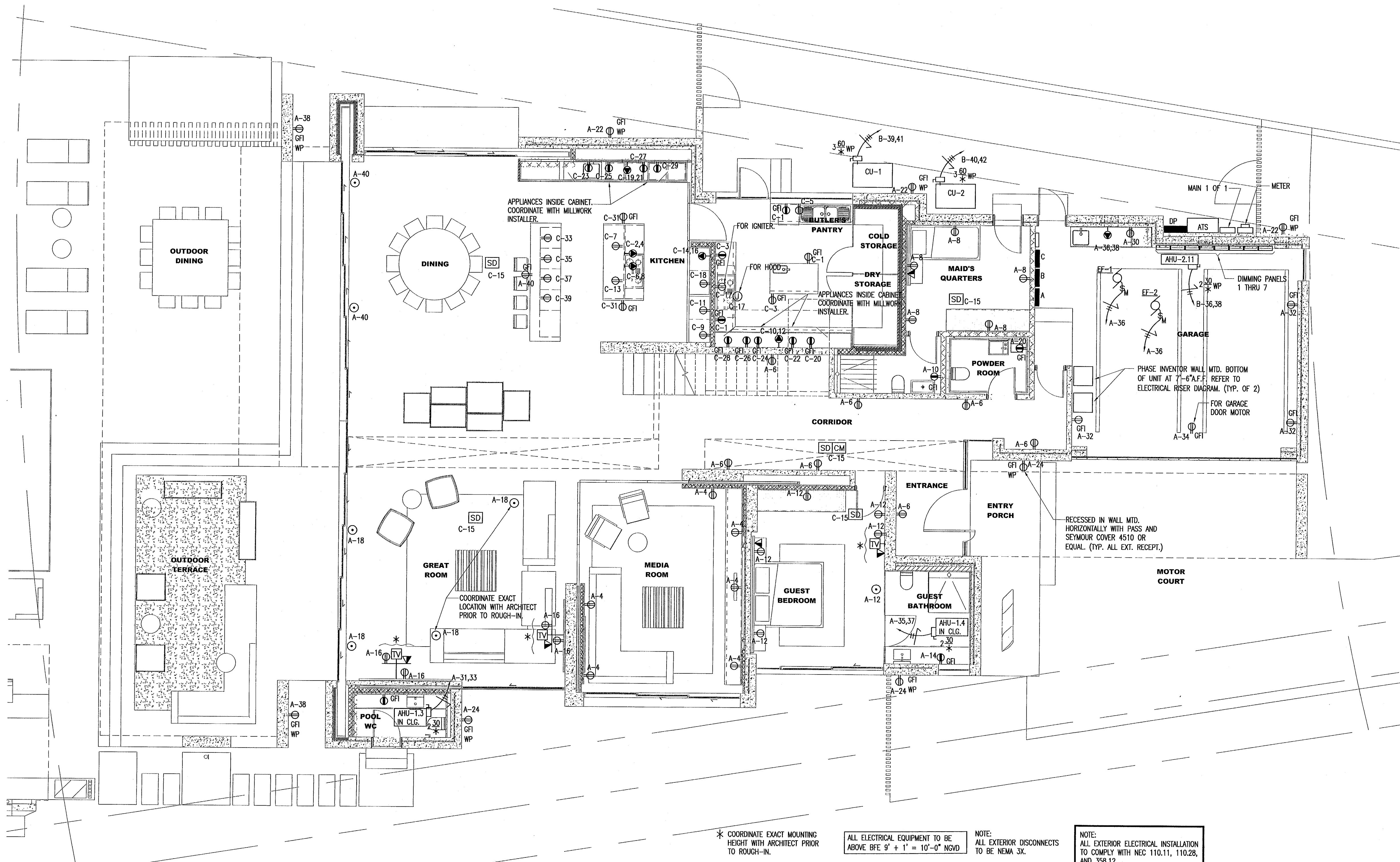
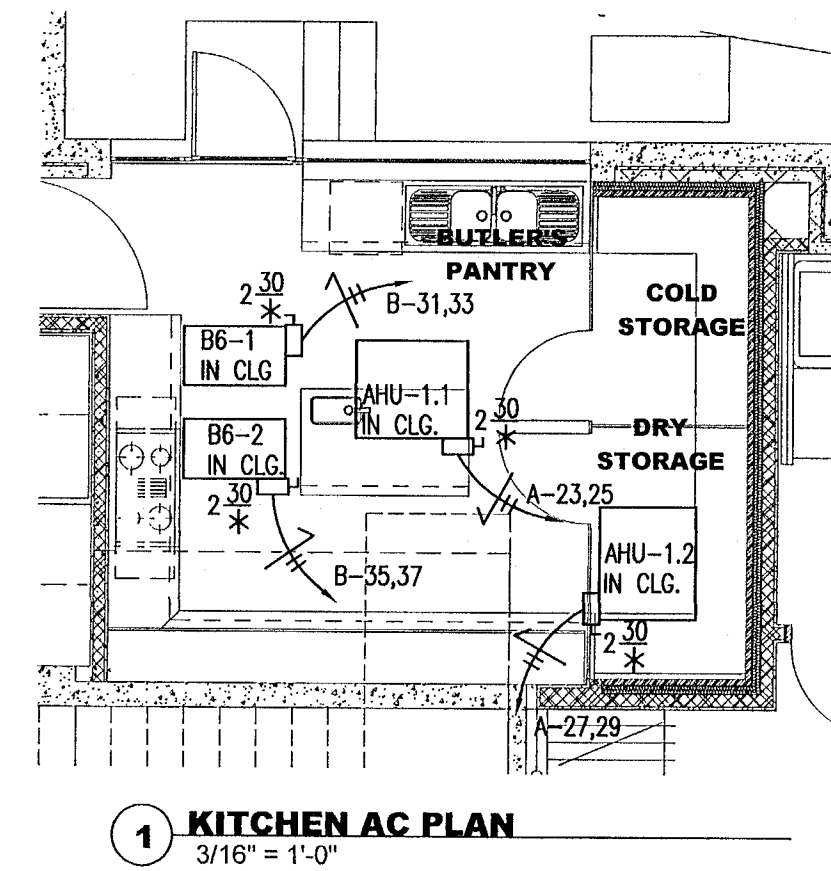

28 W DILIDO RESIDENCE
28 WEST DILIDO DR,
MIAMI BEACH, FL 33139

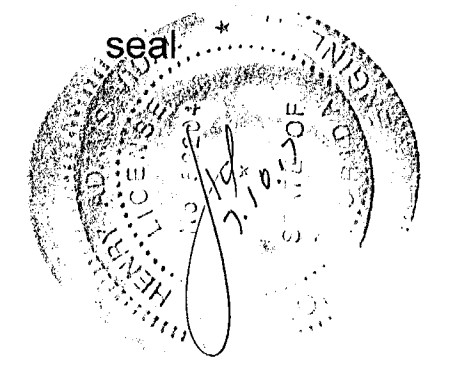

HENRY VIDAL, P.E.
PE # 56204

comm no.
1652

date:
02.03.2017

revised:
1 04.13.17 BLDG. DEPT.

sheet no.

E-1.0

HENRY VIDAL, P.E.
PE # 56204

date:
02.03.2017

revised:
04.13.17 BLDG. DEPT

E-2.0

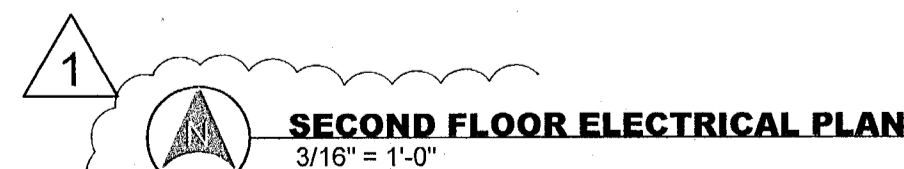

28 W DILDO RESIDENCE
28 WEST DILDO DR.
MIAMI BEACH, FL 33139

seal



HENRY VIDAL, P.E.
PE # 56204

comm no.
1652

date:
02.03.2017

revised:

1 04.13.17 BLDG. DEPT.
2 08.01.17 BLDG. DEPT.

sheet no.

E-3.0

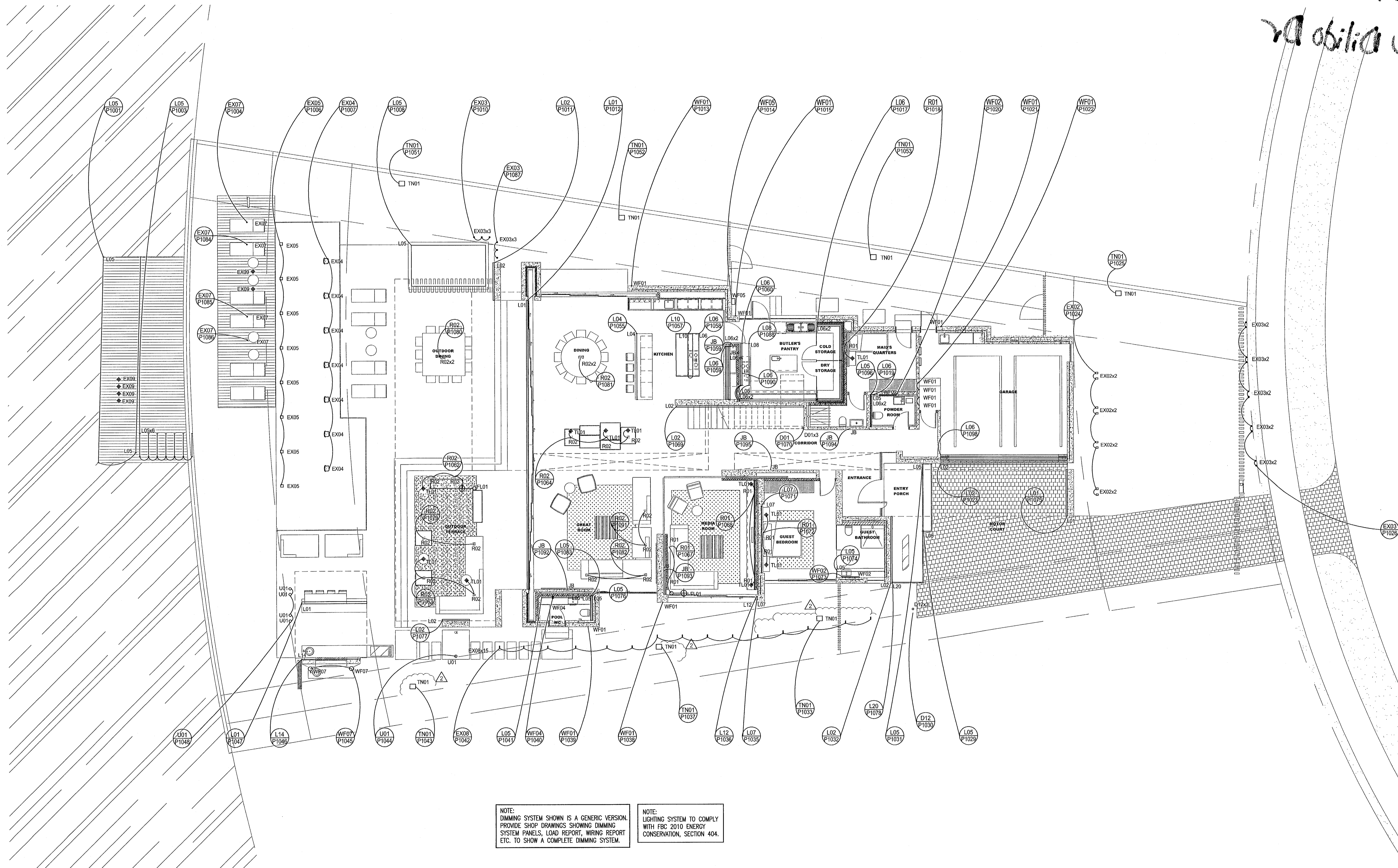

28 W DILDO RESIDENCE
28 WEST DILDO DR,
MIAMI BEACH, FL 33139

seal

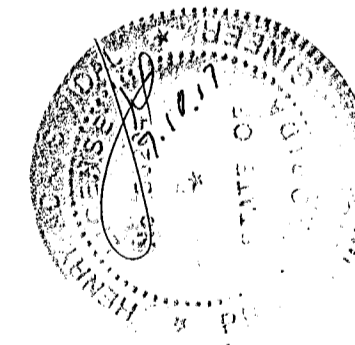

HENRY VIDAL, P.E.
PE # 56204

comm no.
1652

date:
02.03.2017

revised:
04.13.17 BLDG. DEPT.

sheet no.

E-4.0

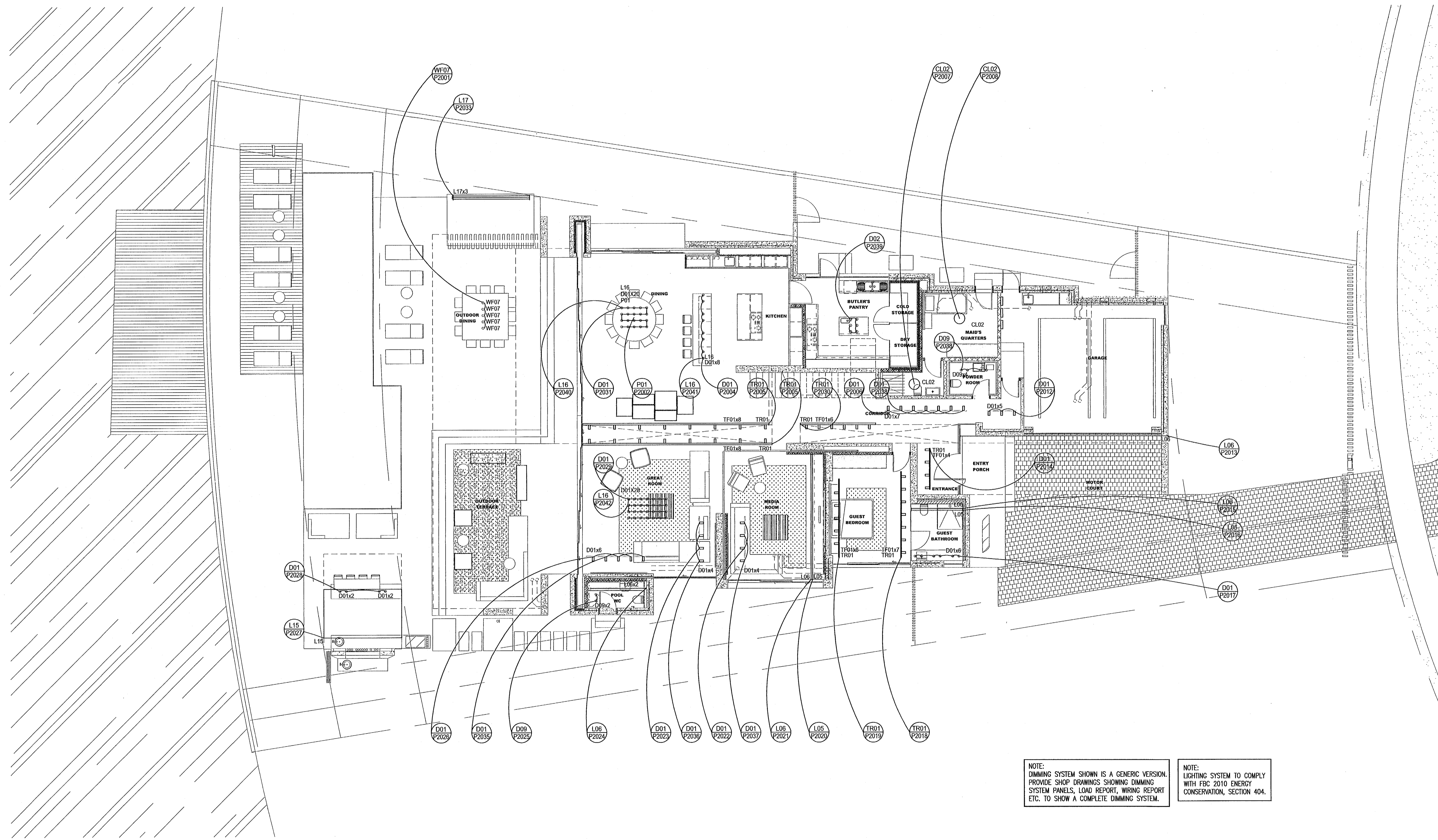

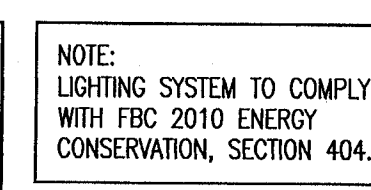

**H. VIDAL
& ASSOCIATES**

CONSULTING ENGINEERS .
241 N.W. SOUTH RIVER DRIVE
MIAMI, FL 33128
HENRY VIDAL, P.E., PE #56204
CERTIFICATION OF AUTHORIZATION #905

PHONE: (305) 571-1860 FAX: (305) 571-18
INFO@VIDALENGINEERING.COM

VIDALENGINEERING.COM

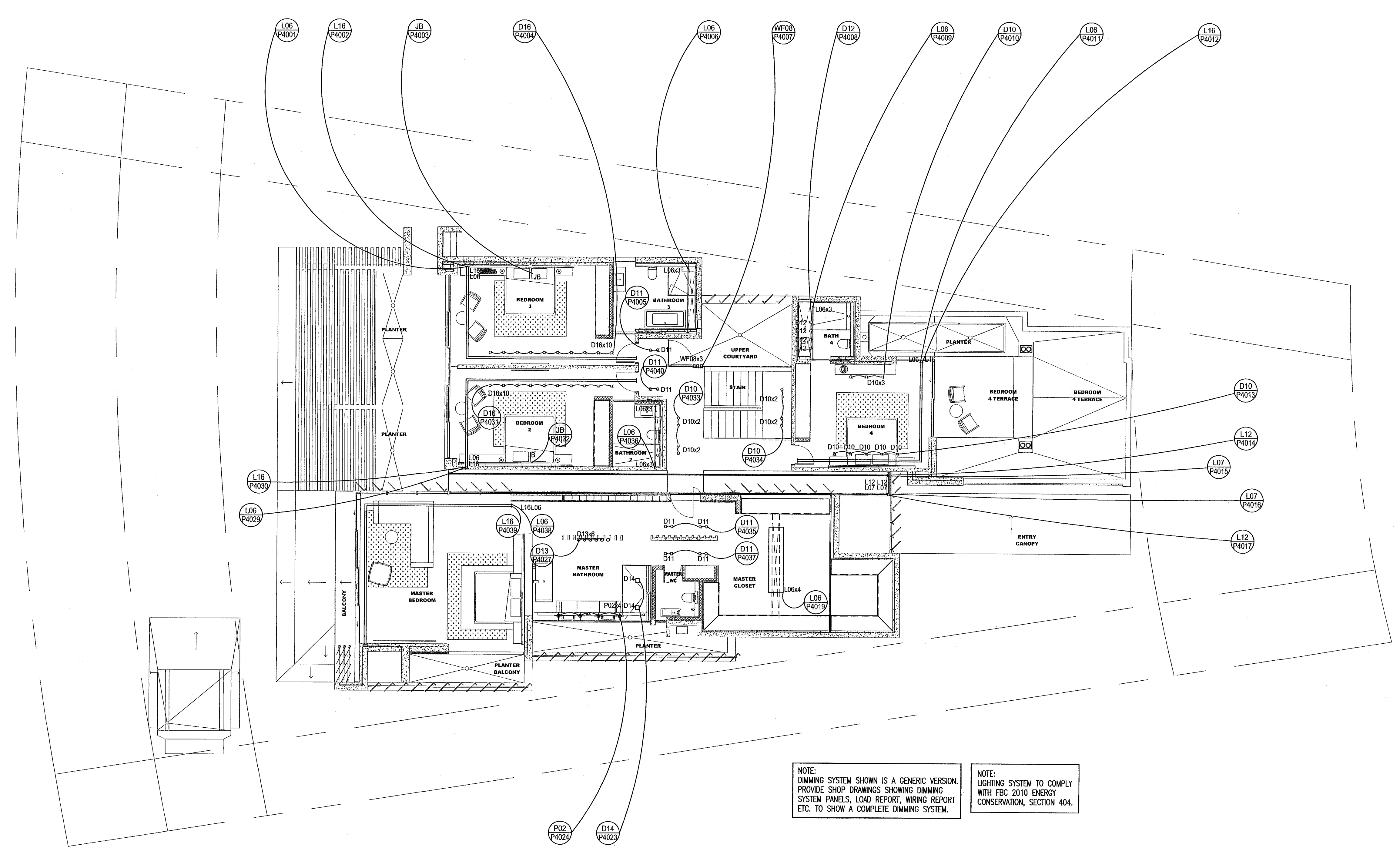

NOTE: DIMMING SYSTEM SHOWN IS A GENERIC VERSION. PROVIDE SHOP DRAWINGS SHOWING DIMMING SYSTEM PANELS, LOAD REPORT, WIRING REPORT ETC. TO SHOW A COMPLETE DIMMING SYSTEM.

NOTE: LIGHTING SYSTEM TO COMPLY WITH FBC 2010 ENERGY CONSERVATION, SECTION 404.

1
SECOND FLOOR GROUND LIGHTING PLAN
1/8" = 1'-0"

28 W DILDO RESIDENCE
28 WEST DILDO DR.
MIAMI BEACH, FL 33139

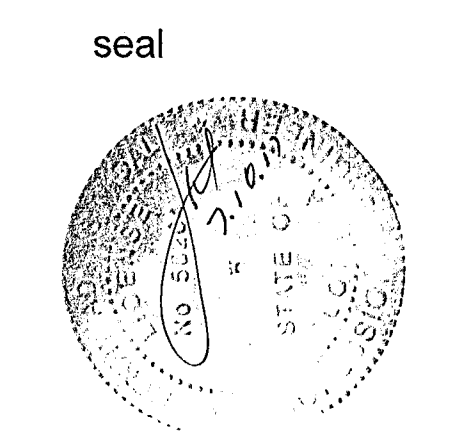

HENRY VIDAL, P.E.
PE # 56204

comm no.
1652

date:
02.03.2017

revised:

1 04.13.17 BLDG. DEPT.

sheet no.

E-6.0



January 25, 2017

Hugo Olazabal
241 NW S River Dr
Miami, FL 33128

Re: Available Fault Current for 28 W Dilido Dr, Miami Beach

Dear Hugo Olazabal:

Thank you for contacting FPL about the available fault current at 28 W Dilido Dr, Miami Beach. Based on the plans you have provided dated January 24 2017, the maximum available fault current at the transformer secondary terminals is estimated to be 38620 symmetrical amperes at 120/240 volts. The protective device on the line side of the transformer currently in place or to be installed and serving your property located at the subject location is a 15 amp type KS fuse. The primary service voltage is 13.2kV L-L. This calculated symmetrical fault current is not intended for use as the basis for motor starting calculations and does not include:

- Consideration for any motor contribution or
- Fault current asymmetry.

The FPL equipment currently serving or planned to serve your facility may change over time as a result of any number of factors, including but not limited to transformer replacements due to load growth, electrical grid changes or emergencies. As a result, although we are providing you with this information for the sole purpose of assisting you in the completion of your study, you and your client should not design, install or operate your system in reliance upon any expectation that the specific size and type of equipment currently in place will remain so. If and when the size and type of the equipment changes, our employees are not always in a position to immediately notify customers.

As the construction project progresses, any questions or information you may need can be communicated through me. I have enclosed my business card for easy reference and look forward to hearing from you in the near future.

Sincerely,

Scott F. Davis
Scott F. Davis
Associate Engineer

Fault Current

Calculation of Fault Current

Fault SCA Source = TA Secondary

SCA Available = 38620

Length Units = Feet

System Voltage = 240

System Phase = 3 Phase

Transformers

Name	PH	Size	Pri.V	Sec.V	%Z	SCA,3PH
TA FPL	3-PH	45	13200	240	1.7	38620

Name	Cond	Cable	Size	Qty	Feet	SCA,3PH
S/F MAIN 1OF 1	PVC, ABS	1/c,CU	3/0	2	60	24,130

Name	Cond	Cable	Size	Qty	Feet	SCA,3PH
F1 PANEL DP	PVC	1/c,CU	3/0	2	10	22,710

Name	Cond	Cable	Size	Qty	Feet	SCA,3PH
F1 Sub-Feeders						
S1 PANEL A	PVC	1/c,CU	2/0	1	25	16,716
S2 PANEL B	PVC	1/c,CU	3/0	1	25	17,547
S3 PANEL C	PVC	1/c,CU	3/0	1	25	17,547
S4 PANEL LN	PVC	1/c,CU	3/0	1	110	9,897
S5 PANEL LS	PVC	1/c,CU	4	1	140	3,246

DIST. PANEL-DP

NEMA 4X

120/240 VOLTS, 1 ϕ 3 WIRE - S/N 25K AIC
400 AMPS. ☐ MAIN BKR. ☐ MAIN SW. ☒ M.L.O. @ 240 VOLTS
☒ CND. FAULT PROT. ☐ SHUNT-TRIP ☒ TOP OR ☐ BOTTOM FED

CKT NO.	DESCRIPTION OF LOAD	BRANCH SIZE (AMPS)			FEEDER SIZE		KVA
		NO. OF POLES	FRAME	TRIP	WIRE	CONDUIT	
1	PANEL "A"	2		175	3#2/0, 1#6 (G)	2"	33.1
2	PANEL "B"	2		200	3#3/0, 1#6 (G)	2"	39.8
3	PANEL "C"	2		200	3#3/0, 1#6 (G)	2"	38.8
4							
5	PANEL "LS"	2		60	3#4, 1#8 (G)	1 1/2"	3.3
6	SPACE	2	100				
7	SPACE	2	100				
8	SPACE	2	100				
9							
10							
11							
12							
13							
14							
15							
16							
17							
18							
19							
20							

TOTAL CONNECTED LOAD: (KVA) 116.8

SERVICE LOAD CALCULATION (N.E.C. 220.82)

TOTAL CONNECTED LOAD MINUS A/C	92.7A
FIRST 10K @ 100%	10.0
REST @ 40%	33.0
COOLING @ 100%	27.2
TOTAL LOAD	119.9 KVA

70.2 KVA \div 240 = 293 AMPS.
SERVICE RATED FOR 400 AMPS

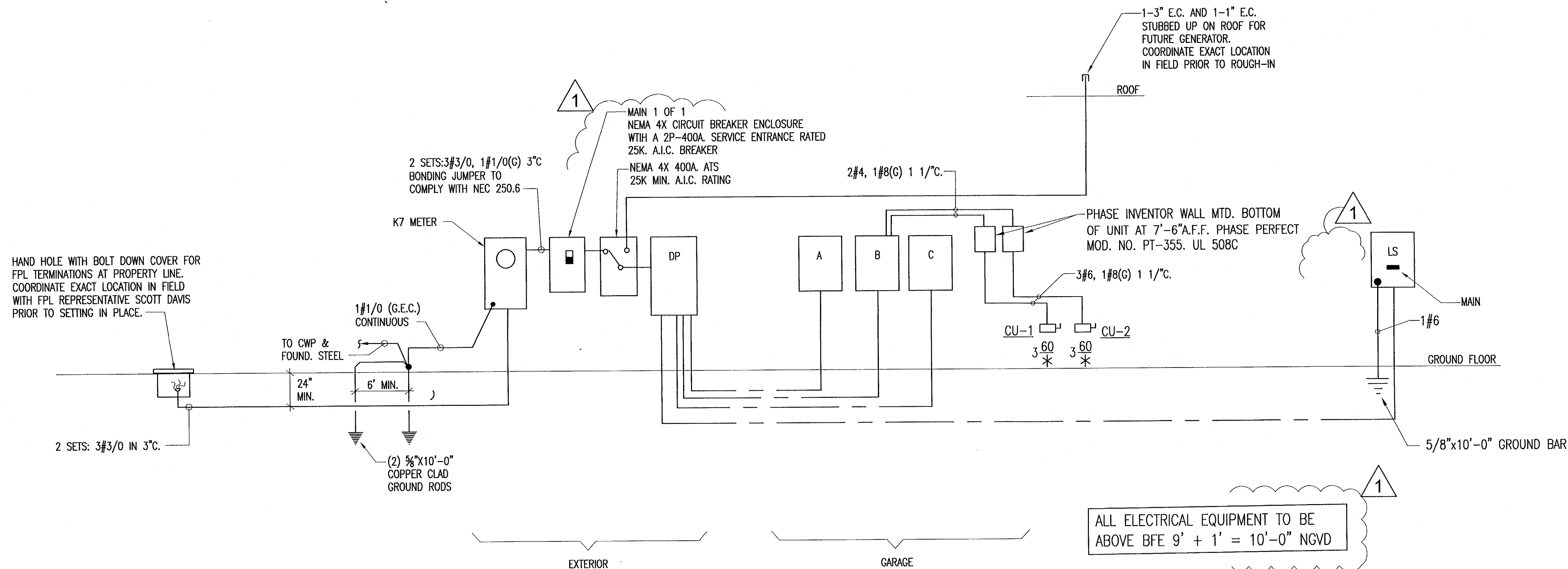

ELECTRICAL RISER DIAGRAM

N.T.S.



sheet no.

E-7.0

28 W DILIDO RESIDENCE
28 WEST DILIDO DR,
MIAMI BEACH, FL 33139

seal

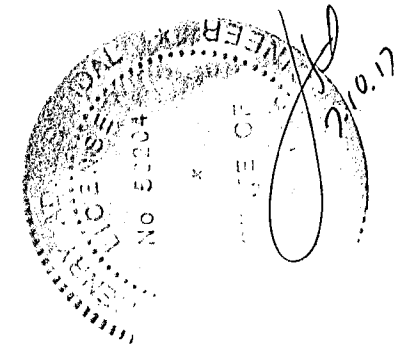

HENRY VIDAL, P.E.
PE # 56204

comm no.
1652

date:
02.03.2017

revised:
04.13.17 BLDG. DEPT.

NEW RESIDENCE AT 28 W DILIDO DR.

28 W DILIDO DR.

PROJECT DATA

LEGAL DESCRIPTION:
LOT II, IN BLOCK I, OF 'DI LIDO', ACCORDING TO THE PLAT THEREOF, AS RECORDED IN PLAT BOOK 6, PAGE 36 OF THE PUBLIC RECORDS OF MIAMI-DADE COUNTY, FLORIDA, TOGETHER WITH AN 8 FOOT STRIP OF LAND CONTIGUOUS TO THE SOUTHWESTERLY BOUNDARY LINE OF LOT II, BLOCK I OF 'DI LIDO', LYING BETWEEN THE SOUTHWESTERLY EXTENSIONS OF THE SOUTHEAST BOUNDARY LINE OF LOT II AND THE NORTHWEST LINE OF LOT II, TOGETHER WITH ALL COMMON LAW AND STATUTORY RIPARIAN RIGHTS INCLUDING WATER PRIVILEGES APPURTENANT, ADJACENT AND BELONGING THERETO.

SCOPE OF WORK:
CONSTRUCTION OF A NEW 2-STORY CBS RESIDENCE IN MIAMI BEACH, INCLUDING NEW POOL AND DECK, GARAGE, DRIVEWAY AND SITE IMPROVEMENTS.

OCCUPANCY TYPE:
R-3

INDEX OF DRAWINGS

~~A-COVER COVER SHEET~~
~~A-F.C. DRB FINAL ORDER~~
~~A-INDEX INDEX OF DRAWINGS~~
A-NOTES GENERAL NOTES
A-0.1 SURVEY
A-0.2 SITE PLAN
A-0.3 ZONING CALC. & AREAS

CIVIL

C100 GENERAL NOTES AND SPECIFICATIONS
C200 PAVING, GRADING AND DRAINAGE PLAN
C300 WATER AND SEWER PLAN
C400 DRAINAGE DETAILS
C500 SEDIMENTATION AND EROSION CONTROL PLAN
C600 SEDIMENTATION AND EROSION CONTROL NOTES

LANDSCAPING

L-1 EXISTING TREE SURVEY + DISPOSITION PLAN
L-2 LANDSCAPE PLAN
L-3 LANDSCAPE NOTES + DETAILS
L-4 IRRIGATION PLAN

ARCHITECTURAL

A-1.1 1ST FLOOR PLAN
A-1.1.1 1ST FLOOR REFLECTED CEILING PLAN
A-1.2 2ND FLOOR PLAN
A-1.2.1 2ND FLOOR REFLECTED CEILING PLAN
A-1.3 ROOF PLAN
A-1.4 ACCESSORY STRUCTURES PLANS

A-2.1 ELEVATIONS
A-2.2 ELEVATIONS

A-3.1 SECTION
A-3.2 SECTION
A-3.3 SECTION
A-3.4 SECTION

A-5.1 DOOR SCHEDULE
A-5.2 WINDOW SCHEDULE

STRUCTURAL

S-000 GENERAL NOTES, INDEX
S-010 GENERAL NOTES & LEGEND
S-100 GROUND FLOOR FRAMING PLAN
S-110 OVERALL SITE PLAN / POOL AND CABANA FRAMING PLAN
S-200 SECOND FLOOR FRAMING PLAN
S-250 FLOATING DECK FRAMING PLAN
S-300 MAIN ROOF FRAMING PLAN
S-400 FOUNDATION SCHEDULE AND DETAILS
S-410 COLUMN SCHEDULE AND DETAILS
S-420 FOUNDATION DETAILS
S-430 BEAM SCHEDULE & DETAILS
S-435 BEAM SCHEDULES AND DETAILS
S-440 STEEL BEAMS SCHEDULES AND DETAILS
S-500 BUILDING SECTIONS
S-510 BUILDING SECTIONS
S-600 GENERAL SECTIONS & DETAILS
S-610 GENERAL SECTIONS & DETAILS
S-100 WIND CLADDING PRESSURES
S-110 WIND CLADDING PRESSURES

ELECTRICAL

E-0.0 ELECTRICAL SYMBOL LEGEND AND NOTES
E-0.1 ELECTRICAL SITE PLAN AND ROOF PLAN
E-1.0 FIRST FLOOR ELECTRICAL PLAN
E-2.0 SECOND FLOOR ELECTRICAL PLAN
E-3.0 FIRST FLOOR PLAN - RCP
E-4.0 FIRST FLOOR GROUND LIGHTING PLAN
E-5.0 SECOND FLOOR PLAN - RCP
E-6.0 SECOND FLOOR GROUND LIGHTING PLAN
E-7.0 ELECTRICAL RISER DIAGRAM
E-8.0 PANEL SCHEDULES

MECHANICAL

M-0.0 MECHANICAL SCHEDULES
M-1.0 FIRST FLOOR MECHANICAL PLAN
M-2.0 SECOND FLOOR MECHANICAL PLAN
M-3.0 MECHANICAL ROOF PLAN
M-4.0 MECHANICAL DETAILS
M-5.0 MECHANICAL SCHEDULES
M-6.0 MECHANICAL SCHEDULES

PLUMBING

P-0.0 PLUMBING NOTES, SCHEDULES AND DETAILS
P-1.0 FIRST FLOOR PLUMBING PLAN
P-2.0 SECOND FLOOR PLUMBING PLAN
P-3.0 PLUMBING ROOF PLAN
P-4.0 WATER RISER DIAGRAM
P-5.0 SANITARY RISER DIAGRAM

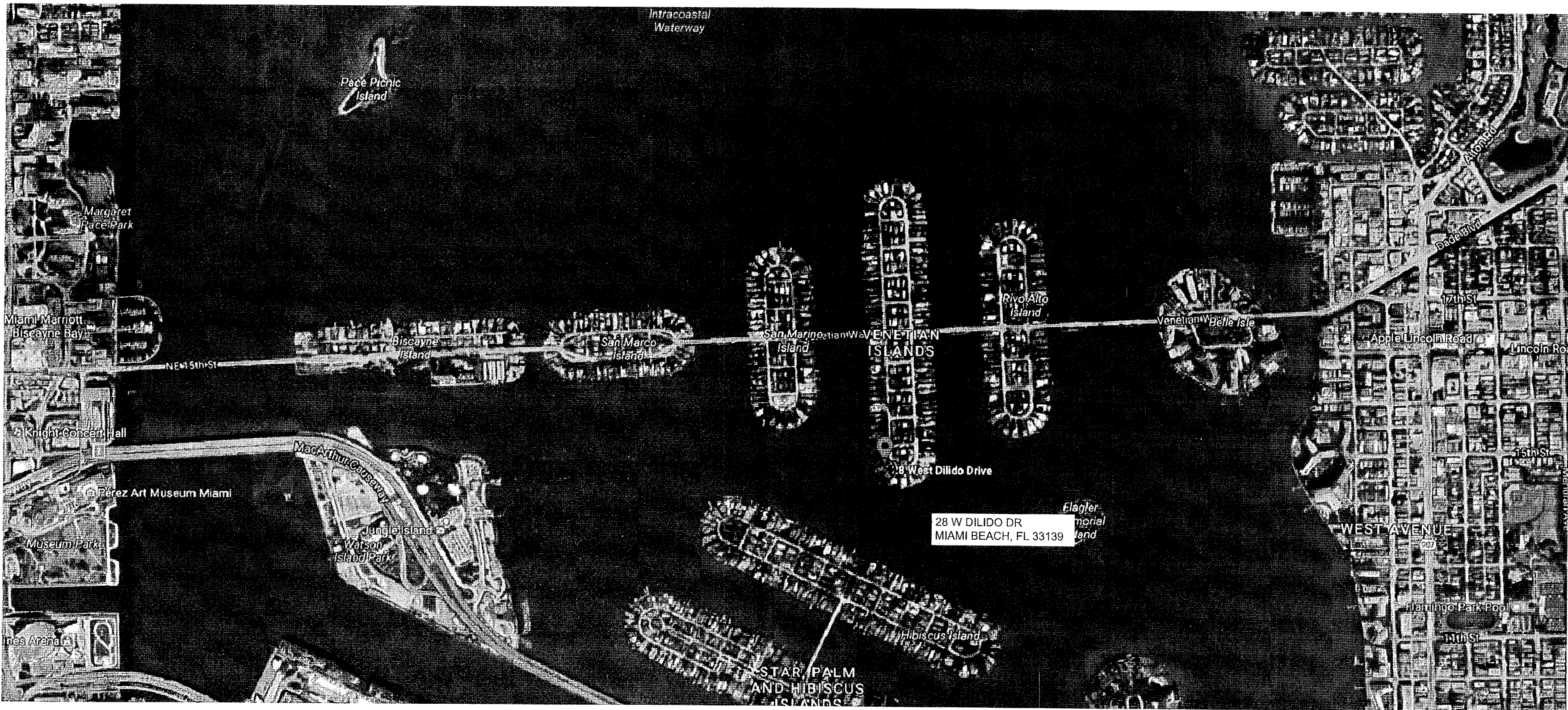

MIAMI BEACH, FLORIDA

28 W DILIDO RESIDENCE
28 WEST DILIDO DR,
MIAMI BEACH, FL 33139

seal

Raphael Levy
registered architect
AR0094779

comm no.
1652

date:
2/1/17

revised:
02/22/17
B.D. COMMENTS

sheet no.

INDEX

NEW RESIDENCE AT
28 W DILIDO DR.

28 W DILIDO DR.

PROJECT DATA

LEGAL DESCRIPTION:
LOT II, IN BLOCK I, OF "DI LIDO", ACCORDING TO THE PLAT THEREOF, AS
RECORDED IN PLAT BOOK 6, PAGE 36 OF THE PUBLIC RECORDS OF MIAMI-DADE
COUNTY, FLORIDA, TOGETHER WITH AN 8 FOOT STRIP OF LAND CONTIGUOUS TO THE
SOUTHWESTERLY BOUNDARY LINE OF LOT II, BLOCK I OF "DI LIDO", LYING
BETWEEN THE SOUTHWESTERLY EXTENSIONS OF THE SOUTHEAST BOUNDARY LINE
OF LOT II AND THE NORTHWEST LINE OF LOT II, TOGETHER WITH ALL COMMON LAW
AND STATUTORY RIPARIAN RIGHTS INCLUDING WATER PRIVILEGES APPURTENANT,
ADJACENT AND BELONGING THERETO.

SCOPE OF WORK:
CONSTRUCTION OF A NEW 2-STORY CBS RESIDENCE IN MIAMI BEACH, INCLUDING
NEW POOL AND DECK, GARAGE, DRIVEWAY AND SITE IMPROVEMENTS.

OCCUPANCY TYPE:
R-3

INDEX OF DRAWINGS

A-COVER COVER SHEET
A-INDEX INDEX OF DRAWINGS
A-NOTES GENERAL NOTES
A-01 SURVEY
A-02 SITE PLAN
A-03 ZONING CALC. & AREAS

CIVIL

C100 GENERAL NOTES AND SPECIFICATIONS
C200 PAVING, GRADING AND DRAINAGE PLAN
C300 WATER AND SEWER PLAN
C400 DRAINAGE DETAILS
C500 SEDIMENTATION AND EROSION CONTROL PLAN
C600 SEDIMENTATION AND EROSION CONTROL NOTES

LANDSCAPING

L-1 EXISTING TREE SURVEY + DISPOSITION PLAN
L-2 LANDSCAPE PLAN
L-3 LANDSCAPE NOTES + DETAILS
L-4 IRRIGATION PLAN

MIAMI BEACH, FLORIDA

ARCHITECTURAL

A-11 1ST FLOOR PLAN
A-111 1ST FLOOR REFLECTED CEILING PLAN
A-12 2ND FLOOR PLAN
A-121 2ND FLOOR REFLECTED CEILING PLAN
A-13 ROOF PLAN
A-14 ACCESSORY STRUCTURES PLANS

A-21 ELEVATIONS
A-22 ELEVATIONS

A-31 SECTION
A-32 SECTION
A-33 SECTION
A-34 SECTION

A-51 DOOR SCHEDULE
A-52 WINDOW SCHEDULE

STRUCTURAL

S-000 GENERAL NOTES, INDEX
S-010 GENERAL NOTES & LEGEND
S-100 GROUND FLOOR FRAMING PLAN
S-110 OVERALL SITE PLAN / POOL AND CABANA FRAMING PLAN
S-200 SECOND FLOOR FRAMING PLAN
S-250 FLOATING DECK FRAMING PLAN
S-300 MAIN ROOF FRAMING PLAN
S-400 FOUNDATION SCHEDULE AND DETAILS
S-410 COLUMN SCHEDULE AND DETAILS
S-420 FOUNDATION DETAILS
S-430 BEAM SCHEDULE & DETAILS
S-435 BEAM SCHEDULES AND DETAILS
S-440 STEEL BEAMS SCHEDULES AND DETAILS
S-500 BUILDING SECTIONS
S-510 BUILDING SECTIONS
S-600 GENERAL SECTIONS & DETAILS
S-610 GENERAL SECTIONS & DETAILS
S-700 WIND CLADDING PRESSURES
S-710 WIND CLADDING PRESSURES

ELECTRICAL

E-00 ELECTRICAL SYMBOL LEGEND AND NOTES
E-01 ELECTRICAL SITE PLAN AND ROOF PLAN
E-10 FIRST FLOOR ELECTRICAL PLAN
E-20 SECOND FLOOR ELECTRICAL PLAN
E-30 FIRST FLOOR PLAN - RCP
E-40 FIRST FLOOR GROUND LIGHTING PLAN
E-50 SECOND FLOOR PLAN - RCP
E-60 SECOND FLOOR GROUND LIGHTING PLAN
E-70 ELECTRICAL RISER DIAGRAM
E-80 PANEL SCHEDULES

MECHANICAL

M-00 MECHANICAL SCHEDULES
M-10 FIRST FLOOR MECHANICAL PLAN
M-20 SECOND FLOOR MECHANICAL PLAN
M-30 MECHANICAL ROOF PLAN
M-40 MECHANICAL DETAILS
M-50 MECHANICAL SCHEDULES
M-60 MECHANICAL SCHEDULES

PLUMBING

P-00 PLUMBING NOTES, SCHEDULES AND DETAILS
P-10 FIRST FLOOR PLUMBING PLAN
P-20 SECOND FLOOR PLUMBING PLAN
P-30 PLUMBING ROOF PLAN
P-40 WATER RISER DIAGRAM
P-50 SANITARY RISER DIAGRAM

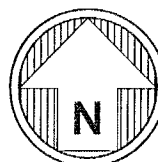
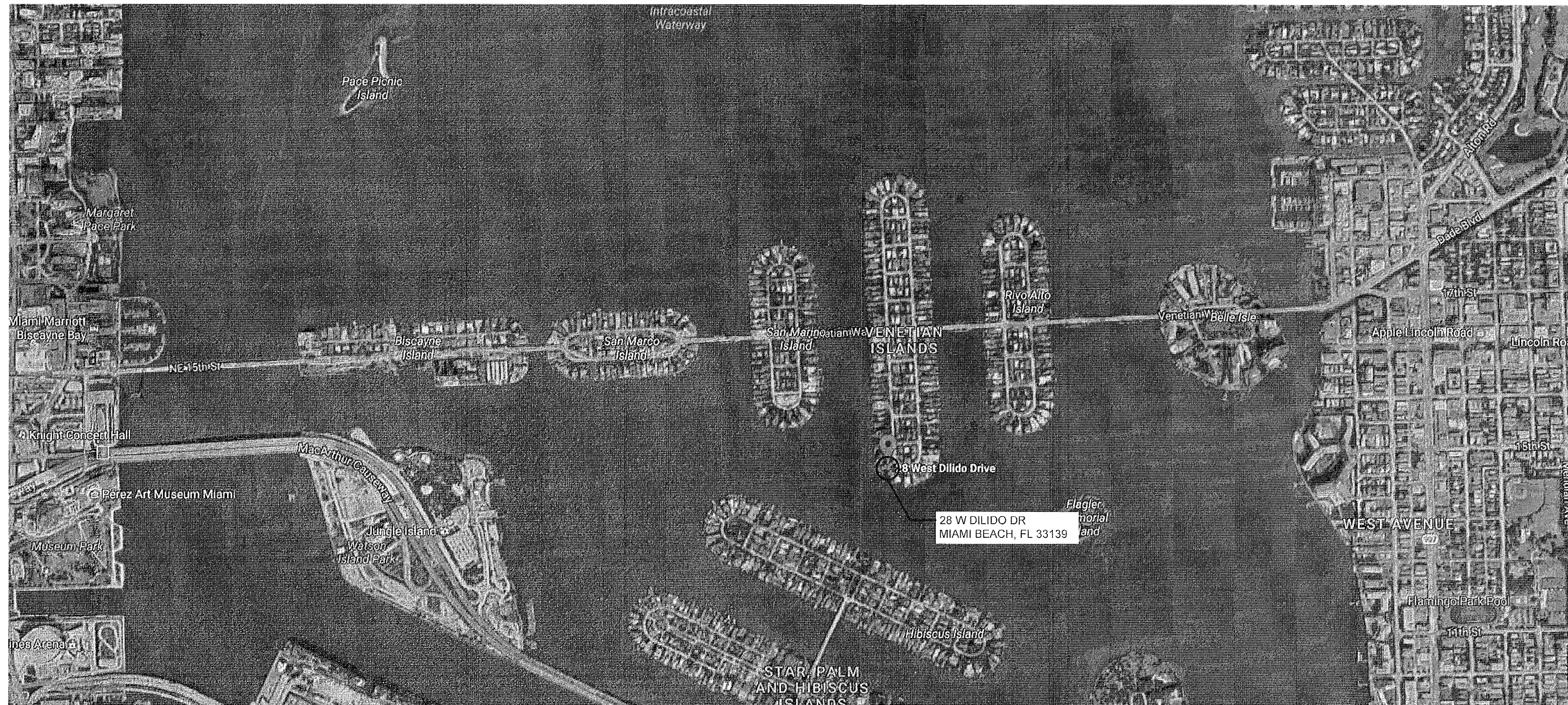

LOCATION MAP
SCALE: NTS

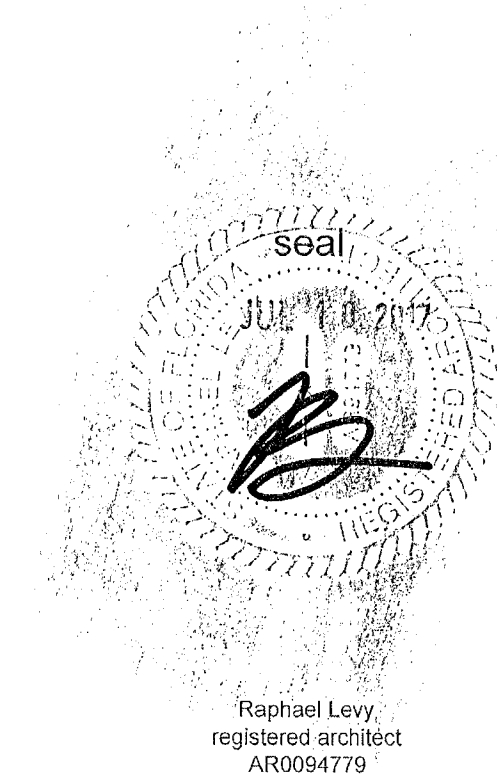

comm no.
1652

date:
2/1/17

revised:

sheet no.

INDEX