

# SKETCH OF BOUNDARY SURVEY

SCALE: 1" = 25'

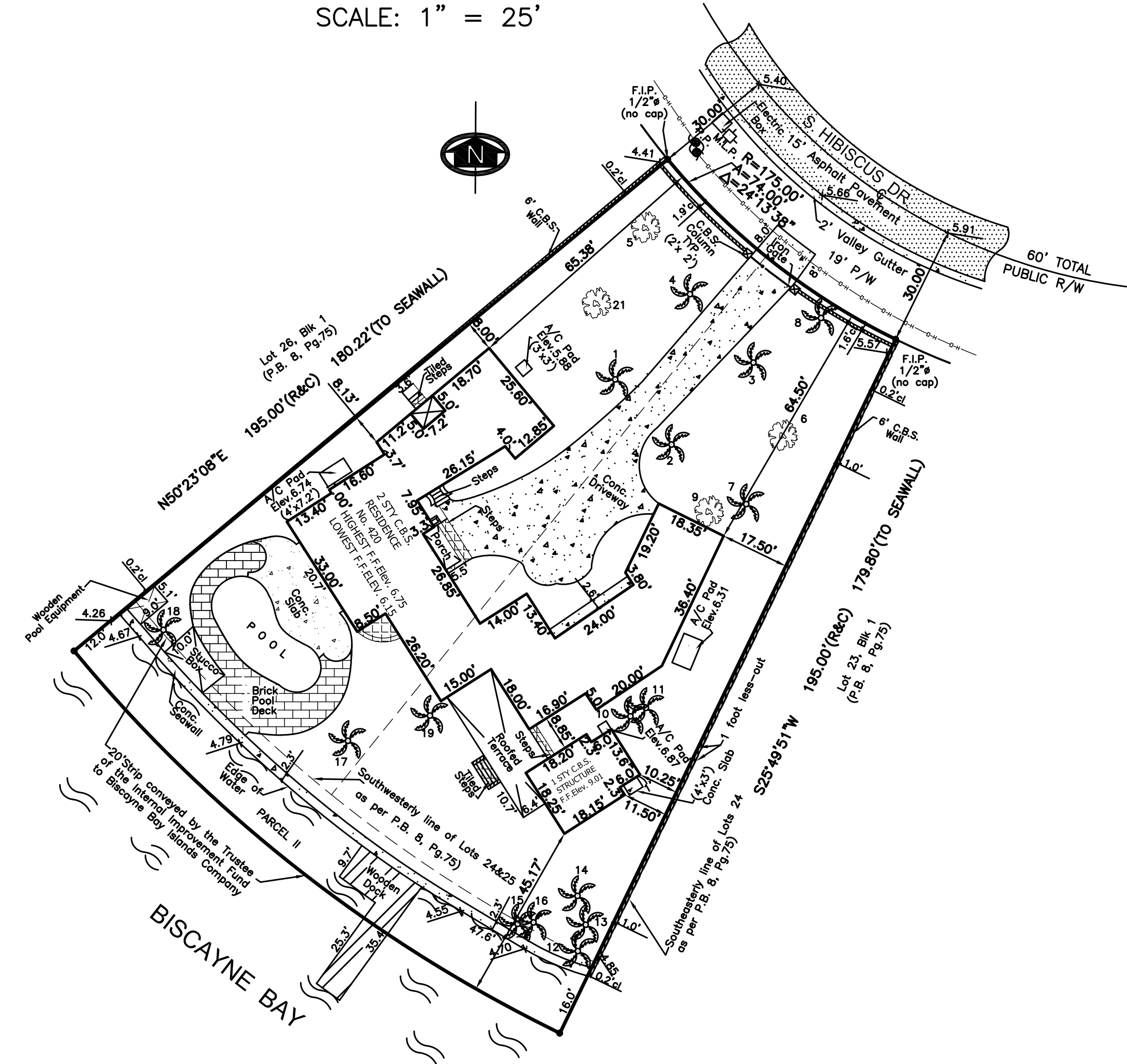

TREE LIST					
No.	TREE NAME	BOTANICAL NAME	D.B.H.	HEIGHT	SPREAD
1	CANARY PALM	PHOENIX CANARIENSIS	1.8"	50'	30'
2	CANARY PALM	PHOENIX CANARIENSIS	1.8"	50'	30'
3	CANARY PALM	PHOENIX CANARIENSIS	1.8"	50'	30'
4	CANARY PALM	PHOENIX CANARIENSIS	1.8"	50'	30'
5	UNKNOWN	UNKNOWN	0.8"	25'	12'
6	UNKNOWN	UNKNOWN	0.8"	25'	12'
7	UNKNOWN	UNKNOWN	0.8"	25'	12'
8	CALIFORNIA PALM	WASHINGTONIA FILIFERA	1.0"	25'	12'
9	TORELL'S EUCALYPTUS	EUCALYPTUS TORELLIANA	0.4"	10'	50'
10	ROYAL PALM	ROYSTONIA ELATA	1.5"	60'	10'
11	ROYAL PALM	ROYSTONIA ELATA	1.5"	60'	10'
12	COCONUT	COCOS NUCIFERA	1.5"	60'	40'
13	ROYAL PALM	ROYSTONIA ELATA	1.5"	15'	8'
14	MACARTHUR PALM	PTYCHOSPERMA MACARTHU	0.6"	15'	20'
15	ROYAL PALM	ROYSTONIA ELATA	1.0"	12'	12'
16	COCONUT	COCOS NUCIFERA	1.5"	60'	50'
17	BIRD OF PARADISE	STRELITZIA	0.4"	18'	8'
18	COCONUT	COCOS NUCIFERA	1.5"	50'	50'
19	COCONUT	COCOS NUCIFERA	1.5"	50'	50'
20	ALEXANDER PALM	PTYCHOSPERMA ELEGANS	0.3"	25'	6'
21	UNKNOWN	UNKNOWN	0.8"	17'	10'

## LEGAL DESCRIPTION:

LOTS 24 AND 25, BLOCK 1, OF HIBISCUS ISLAND, ACCORDING TO THE PLAT THEREOF AS RECORDED IN PLAT BOOK 8 AT PAGE 75, OF THE PUBLIC RECORDS OF MIAMI-DADE COUNTY, FLORIDA, LESS THE SOUTHEASTERLY 1 FOOT OF SAID LOT 24, BLOCK 1, HIBISCUS ISLAND AND PARCEL II: TOGETHER WITH THAT PORTION OF 20 FOOT STRIP OF LAND CONVEYED BY THE TRUSTEES OF THE INTERNAL IMPROVEMENT FUND TO BISCAYNE BAY ISLANDS COMPANY, BY DEED DATED SEPTEMBER 14, 1932, RECORDED IN DEED BOOK 1501, PAGE 479, OF THE PUBLIC RECORDS OF DADE COUNTY, FLORIDA, LYING SOUTHWESTERLY AND CONTIGUOUS TO THE SOUTHWEST BOUNDARY LINES OF SAID LOTS 24 AND 25, BLOCK 1, HIBISCUS ISLAND, ACCORDING TO THE PLAT THEREOF RECORDED IN PLAT BOOK 8, PAGE 75 OF THE PUBLIC RECORDS OF RECORDS OF MIAMI- DADE COUNTY FLORIDA, AND LYING BETWEEN THE NORTHWESTERLY LINE OF LOT 25, BLOCK 1, EXTENDED SOUTHWESTERLY INTO BISCAYNE BAY AND A LINE RUNNING PARALLEL TO AND 1 FOOT NORTHWESTERLY FROM THE SOUTHEASTERLY LINE OF LOT 24, BLOCK 1, HIBISCUS ISLAND, EXTENDED SOUTHWESTERLY INTO BISCAYNE BAY.

## LOCATION MAP

SCALE: NTS



## SITE PICTURE



## ABBREVIATION (IF ANY APPLIED)

A = CURVE  
A/C = AIR CONDITIONING UNIT  
A.S.P. = ASPHALT  
B.M. = BENCH MARK  
B/COR = BLOCK CORNER  
CALC(O) = CALCULATED  
CB = CATCH BASIN  
C.B.S. = CONCRETE BLOCK STRUCTURE  
C. = CLEAR  
CONC. = CONCRETE  
D.M.E. = DRAINAGE MAINT. EASEMENT  
D. = DIAMETER  
EASMT. = EASEMENT  
ELEV. = ELEVATION  
ENC. = ENCROACHMENT  
F.D/H = FOUND DRILL HOLE  
F.H. = FIRE HYDRANT  
F.N/D = FOUND NAIL AND DISC  
F.I.P. = FOUND IRON PIPE  
F.S. = FOUND SPW  
L.P. = LIGHT POLE  
MEAS(O) = MEASURED  
MH = MANHOLE  
M = MONUMENT  
NTS = NOT TO SCALE  
P/W = PARKWAY  
P.O.B. = POINT OF BEGINNING  
P.O.C. = POINT OF COMMENCEMENT  
P.O. = POINT OF CURVATURE  
P.I. = POINT OF INTERSECTION  
P.L. = PROPERTY LINE  
P.P. = POWER POLE  
P.R.M. = PERMANENT REFERENCE MONUMENT  
P.T. = POINT OF TANGENCY  
RAD. = RADIAL  
REC. (V) = RECORDED  
RES. = RESIDENCE  
R/W = RIGHT OF WAY  
SEC. = SECTION  
S.D/H = SET DRILL HOLE  
S.N/D = SET NAIL AND DISC  
S.I.P. = SET IRON PIPE  
S.R.B. = SET REBAR  
STY = STORY  
SWC = SIDEWALK  
T.O.P. = TOP OF BANK  
U.E. = UTIL. EASEMENT  
U.P. = UTILITY POLE  
S = SECTION LINE

## SURVEYOR'S LEGEND (IF ANY APPLIED)

BOUNDARY LINE  
STRUCTURE (BLDG.)  
CONCRETE BLOCK WALL  
METAL FENCE  
WOODEN FENCE  
CHAIN LINK FENCE  
WOOD DECK/DOCK  
ASPHALTED AREAS  
CONCRETE  
BRICKS OR PAVERS  
ROOFED AREAS  
WATER (EDGE OF WATER)  
CATCH BASIN  
MANHOLE  
OVERHEAD ELECT.  
POWER POLE  
LIGHT POLE  
HANDICAP SPACE  
FIRE HYDRANT  
EASEMENT LINE  
WATER VALVE  
TV-CABLE BOX  
WATER METER  
CONC. LIGHT POLE

## JOB SPECIFIC SURVEYOR NOTES:

- THE PROPERTY DESCRIBED ON THIS SURVEY DOES LIE WITHIN A SPECIAL HAZARD AREA AS DEFINED BY THE FEDERAL EMERGENCY MANAGEMENT AGENCY; THE PROPERTY LIES WITHIN A FLOOD ZONE "AE" OF THE FLOOD INSURANCE RATE MAP IDENTIFIED AS COMMUNITY PANEL No. **120651-0316L**, WITH AN EFFECTIVE DATE OF SEPTEMBER 11, 2009. **BASE FLOOD ELEVATION OF 10.00 FEET** (NGVD)
- LAND AREA OF SUBJECT PROPERTY: **19,687 SF (+/-)** AS PER PUBLIC RECORDS/ 22,578 (C)
- ELEVATIONS ARE BASED ON THE NATIONAL GEODETIC VERTICAL DATUM (NGVD) OF 1929, AS PER MIAMI-DADE COUNTY **BENCH MARK No. E-01**, WITH AN ELEVATION OF **5.35 FEET**.
- BEARINGS SHOWN HEREON ARE BASED ON AN ASSUME MERIDIAN OF N.00°07'12"W., BEING THE RECORDED BEARING FOR THE CENTERLINE OF WEST PALM MIDWAY., AS SHOWN ON PLAT BOOK 8 AT PAGE 75 OF THE PUBLIC RECORD OF MIAMI DADE COUNTY FLORIDA.

## GENERAL SURVEYOR NOTES:

NOT VALID WITHOUT THE SIGNATURE AND RAISED SEAL OF A FLORIDA LICENSED SURVEYOR AND MAPPER

THE SHOWN LEGAL DESCRIPTION USED TO PERFORM THIS BOUNDARY SURVEY WAS PROVIDED BY THE CLIENT.

SURVEY IS BASED ON RECORDED INFORMATION PROVIDED BY CLIENT. NO SPECIFIC SEARCH OF THE PUBLIC RECORD HAS BEEN MADE BY OUR OFFICE.

UNLESS OTHERWISE NOTED, AN EXAMINATION OF THE ABSTRACT OF TITLE WAS NOT DONE BY THE SIGNING SURVEYOR TO DETERMINE WHICH INSTRUMENTS, IF ANY ARE AFFECTING THE SUBJECT PROPERTY.

THIS SURVEY IS EXCLUSIVELY FOR THE USE OF THE PARTIES TO WHOM IT WAS CERTIFIED.

PURSUANT TO RULE 53-17 OF THE FLORIDA ADMINISTRATIVE CODE THE EXPECTED USE OF LAND IS SUBURBAN, THE MINIMUM RELATIVE DISTANCE ACCURACY FOR THIS TYPE OF SURVEY IS 1 FOOT IN 7,500 FEET. THE ACCURACY OBTAINED BY MEASUREMENT AND CALCULATIONS OF CLOSED GEOMETRIC FIGURES WAS FOUND TO EXCEED THIS REQUIREMENT.

THERE ARE NO VISIBLE, ABOVE GROUND ENCROACHMENTS (a) BY THE IMPROVEMENTS OF THE SUBJECT PROPERTY UPON ADJOINING PROPERTIES, STREETS OR ALLEYS, OR (b) BY THE IMPROVEMENTS OF THE ADJOINING PROPERTIES, STREETS OR ALLEYS UPON THE SUBJECT PROPERTY OTHER THAN THOSE SHOWN ON THIS BOUNDARY SURVEY.

THERE ARE NO VISIBLE EASEMENTS OR RIGHT-OF-WAY OF WHICH THE UNDERSIGNED HAS BEEN ADVISED OTHER THAN THOSE SHOWN ON THIS SURVEY.

THE MAP OF SURVEY IS INTENDED TO BE DISPLAYED AT THE SHOWN GRAPHIC SCALE IN ENGLISH UNITS OF MEASUREMENT. IN SOME CASES GRAPHIC REPRESENTATION HAVE BEEN EXAGGERATED TO MORE CLEARLY ILLUSTRATE A PARTICULAR AREA WHERE DIMENSIONS SHALL HAVE PREFERENCE OVER GRAPHIC LOCATION.

THE ELEVATIONS (IF ANY) OF WELL-IDENTIFIED FEATURES AS DEPICTED ON THIS SURVEY AND MAP WERE MEASURED TO AN ESTIMATED VERTICAL POSITIONAL ACCURACY OF  $\frac{1}{10}$  FOOT FOR NATURAL GROUND SURFACES AND  $\frac{1}{100}$  FOOT FOR HARDSCAPE SURFACES, INCLUDING PAVEMENT, CURBS, SIDEWALKS AND OTHER MANMADE STRUCTURES.

THE SURVEYOR MAKES NO REPRESENTATION AS TO OWNERSHIP, POSSESSION OR OCCUPATION OF THE SUBJECT PROPERTY BY ANY ENTITY OR INDIVIDUAL.

ANY FEMA FLOOD ZONE INFORMATION PROVIDED ON THIS SURVEY IS FOR INFORMATIONAL PURPOSE ONLY AND IT WAS OBTAINED AT WWW.FEMA.COM.

IF YOU ARE READING THIS BOUNDARY SURVEY IN AN ELECTRONIC FORMAT, THE INFORMATION CONTAINED ON THIS DOCUMENT IS ONLY VALID IF THIS DOCUMENT IS ELECTRONICALLY SIGNED AS SPECIFIED IN CHAPTER 53-17.062 (3) OF THE FLORIDA ADMINISTRATIVE CODE. IF THIS DOCUMENT IS IN PAPER FORMAT, IT IS NOT VALID WITHOUT THE SIGNATURE AND ORIGINAL RAISED SEAL OF THE PROFESSIONAL LAND SURVEYOR AND MAPPER OF RECORD.

SITE ADDRESS: 420 S. HIBISCUS DR, MIAMI BEACH, FL. 33139

JOB NUMBER: 19-502

DATE OF SURVEY: MAY 13, 2019 / NOV 15, 2019 (UPDATE)

FOLIO NUMBER: 02-3232-006-0210

## ENCROACHMENTS AND OTHER POINTS OF INTEREST:

- THERE ARE NO VISIBLE ENCROACHMENT OF THE SUBJECT PROPERTY
- THERE ARE NO VISIBLE EASEMENTS OR RIGHT-OF-WAY OF WHICH THE UNDERSIGNED HAS BEEN ADVISED OTHER THAN THOSE SHOWN ON THIS SURVEY
- THERE NO PLATTED UTIL. EASEMENT ON THE SUBJECT PROPERTY

WE HEREBY CERTIFY THAT THIS BOUNDARY AND TOPOGRAPHICAL SURVEY AND THE SURVEY MAP RESULTING THEREFROM WAS PERFORMED UNDER MY SUPERVISION AND/OR DIRECTION AND IS TRUE AND CORRECT TO THE BEST OF MY KNOWLEDGE AND BELIEF AND FURTHER, THAT SAID "BOUNDARY AND TOPOGRAPHICAL SURVEY" MEETS THE INTENT OF THE APPLICABLE PROVISIONS OF THE "STANDARDS OF PRACTICE FOR LAND SURVEYING IN THE STATE OF FLORIDA", PURSUANT TO RULE 53-17 OF THE FLORIDA ADMINSTRATIVE CODE AND ITS IMPLEMENTING LAW, CHAPTER 472.027 FO THE FLORIDA STATUTES.



**American Services of Miami, Corp.**  
Consulting Engineers . Planners . Surveyors

3195 PONCE DE LEON BLVD, SUITE 200  
CORAL GABLES, FL 33134  
PHONE: (305)598-5101 FAX: (305)598-8627  
ASOMIAMI.COM



DATE : NOV 18, 2019

NOT VALID WITHOUT THE SIGNATURE AND RAISED SEAL OF A FLORIDA LICENSED SURVEYOR AND MAPPER