



OFFICE OF THE PROPERTY APPRAISER

Summary Report

Generated On : 5/26/2020

Property Information	
Folio:	02-4203-014-0430
Property Address:	835 ALTON RD Miami Beach, FL 33139-5568
Owner	C01 835 LLC
Mailing Address	322 DILIDO DR MIAMI BEACH, FL 33139 USA
PA Primary Zone	6400 COMMERCIAL - CENTRAL
Primary Land Use	0303 MULTIFAMILY 10 UNITS PLUS : MULTIFAMILY 3 OR MORE UNITS
Beds / Baths / Half	20 / 20 / 0
Floors	2
Living Units	20
Actual Area	10,779 Sq.Ft
Living Area	10,779 Sq.Ft
Adjusted Area	10,317 Sq.Ft
Lot Size	21,067 Sq.Ft
Year Built	1940

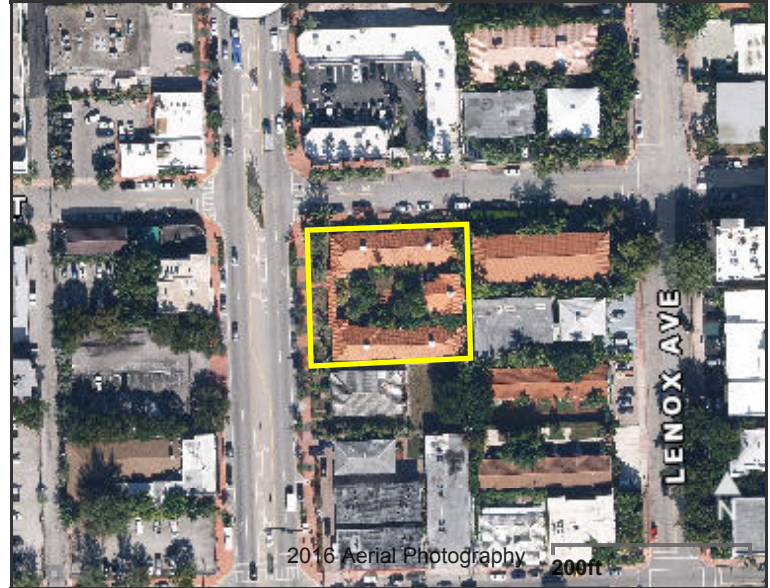

Assessment Information			
Year	2019	2018	2017
Land Value	\$3,423,388	\$3,423,388	\$3,824,000
Building Value	\$10,000	\$10,000	\$1,000
XF Value	\$0	\$0	\$0
Market Value	\$3,433,388	\$3,433,388	\$3,825,000
Assessed Value	\$3,433,388	\$3,433,388	\$3,315,049

Benefits Information				
Benefit	Type	2019	2018	2017
Non-Homestead Cap	Assessment Reduction			\$509,951
Note: Not all benefits are applicable to all Taxable Values (i.e. County, School Board, City, Regional).				

Short Legal Description
LENOX MANOR RE SUB PB 7 15 LOT 9 & 10 BLK 122 LOT SIZE 136.670 X 160 OR 20561-3579 0702 5

Taxable Value Information			
	2019	2018	2017
County			
Exemption Value	\$0	\$0	\$0
Taxable Value	\$3,433,388	\$3,433,388	\$3,315,049
School Board			
Exemption Value	\$0	\$0	\$0
Taxable Value	\$3,433,388	\$3,433,388	\$3,825,000
City			
Exemption Value	\$0	\$0	\$0
Taxable Value	\$3,433,388	\$3,433,388	\$3,315,049
Regional			
Exemption Value	\$0	\$0	\$0
Taxable Value	\$3,433,388	\$3,433,388	\$3,315,049

Sales Information			
Previous Sale	Price	OR Book-Page	Qualification Description
08/11/2017	\$100	30651-2771	Corrective, tax or QCD; min consideration
08/04/2017	\$4,500,000	30644-2349	Qual by exam of deed
06/11/2013	\$100	28682-2555	Corrective, tax or QCD; min consideration
06/11/2013	\$2,750,000	28682-2552	Qual by exam of deed

The Office of the Property Appraiser is continually editing and updating the tax roll. This website may not reflect the most current information on record. The Property Appraiser and Miami-Dade County assumes no liability, see full disclaimer and User Agreement at <http://www.miamidade.gov/info/disclaimer.asp>

Version: