



LANDSCAPE DRB SUBMITTAL JANUARY 16, 2020
BANK | 1790 ALTON ROAD | MIAMI BEACH, FLORIDA

CLIENT / PROPERTY INFORMATION

PROPERTY ADDRESS
1790 ALTON ROAD
MIAMI BEACH, FL 33139

SCOPE OF WORK

- New streetscape design for Alton Road
- New landscape design to complement new Bank

INDEX OF SHEETS

L0.00	Landscape Cover Page + Sheet Index + Landscape Legend
L0.01	General Notes + Landscape Notes
L1.00	Level 1 Landscape Plan
L2.00	Plant List + Landscape Details
L3.00	Existing Tree Survey + Disposition Plan
L4.00	Plant Material Image Board

MIAMI BEACH LANDSCAPE LEGEND

CITY OF MIAMI BEACH LANDSCAPE LEGEND INFORMATION REQUIRED TO BE PERMANENTLY AFFIXED TO PLANS Zoning District <u>C</u> Lot Area <u>10,343 SF</u> Acres <u>.237</u>		
	REQUIRED/ ALLOWED	PROVIDED
OPEN SPACE		
A. Square feet of required Open Space as indicated on site plan: Lot Area = <u>10,343</u> s.f. x <u>30</u> % = <u>3,103</u> s.f.	<u>3,103</u>	<u>3,103</u>
B. Square feet of parking lot open space required as indicated on site plan: Number of parking spaces _____ x 10 s.f. parking space =	<u>N/A</u>	<u>N/A</u>
C. Total square feet of landscaped open space required: A+B=	<u>N/A</u>	<u>N/A</u>
LAWN AREA CALCULATION		
A. Square feet of landscaped open space required	<u>N/A</u>	<u>N/A</u>
B. Maximum lawn area (sod) permitted: _____ % x _____ s.f.	<u>3,103</u>	<u>---</u>
TREES		
A. Number of trees required per lot or net lot acre, less existing number of trees meeting minimum requirements=		
<u>22</u> trees x <u>.237</u> net lot acres = number of existing trees=	<u>5 TREES</u>	<u>10 TREES</u>
B. % Natives required: Number of trees provided x 30% =	<u>2 TREES</u>	<u>10 TREES</u>
C. % Low maintenance / drought and salt tolerant required: Number of trees provided x 50%=	<u>3 TREES</u>	<u>10 TREES</u>
D. Street Trees (maximum average spacing of 20' o.c.) <u>120 LF</u> linear feet along street divided by 20'	<u>6 TREES</u>	<u>6 TREES</u>
E. Street tree species allowed directly beneath power lines: (maximum average spacing of 20' o.c.): <u>98 LF</u> linear feet along street divided by 20'	<u>5 TREES</u>	<u>5 TREES</u>
SHRUBS		
A. Number of shrubs required: Sum of lot and street trees required x 12=	<u>192</u>	<u>195</u>
B. % Native shrubs required: Number of shrubs provided x 50%=	<u>96</u>	<u>195</u>
LARGE SHRUBS OR SMALL TREES		
A. Number of large shrubs or small trees required: Number of required shrubs x 10%=	<u>20</u>	<u>45</u>
B. % Native large shrubs or small trees required: Number of large shrubs or small trees provided x 50%=	<u>10</u>	<u>45</u>

CODE TREES PROVIDED
1 NATIVE GUMBO LIMBO TREES +
5 NATIVE SPANISH STOPPER TREES +
4 NATIVE PIGEON PLUM TREE
6 STREET TREES PROVIDED ON DADE BLVD :
4 NATIVE PIGEON PLUM TREES +
1 NATIVE LIVE OAK TREE +
1 ROYAL POINCIANA TREE
6 STREET TREES PROVIDED ON 18TH STREET :
5 NATIVE PIGEON PLUM TREES

GENERAL NOTES

1. THE CONTRACTOR SHALL BE RESPONSIBLE FOR VERIFYING ALL UNDERGROUND UTILITIES PRIOR TO DIGGING IN ANY AREA. THE CONTRACTOR SHALL NOTIFY ALL NECESSARY UTILITY COMPANIES 48 HOURS MINIMUM PRIOR TO DIGGING FOR VERIFICATION OF ALL UNDERGROUND UTILITIES, IRRIGATION AND ALL OTHER OBSTRUCTIONS AND COORDINATE WITH OWNER'S REPRESENTATIVE PRIOR TO INITIATING OPERATIONS. DRAWINGS ARE PREPARED ACCORDING TO THE BEST INFORMATION AVAILABLE AT THE TIME OF PREPARING DOCUMENTS.
2. THE CONTRACTOR IS RESPONSIBLE TO ENSURE PROPER WATERING AND MAINTENANCE OF NEW AND RELOCATED PLANT MATERIALS DURING THE ONE YEAR WARRANTY PERIOD.
3. CONTRACTOR IS TO REPORT ANY DISCREPANCIES BETWEEN THE CONSTRUCTION DRAWINGS AND FIELD CONDITIONS TO THE OWNER'S REPRESENTATIVE IMMEDIATELY.
4. LANDSCAPE CONTRACTOR SHALL COORDINATE ALL WORK WITH RELATED CONTRACTORS AND WITH THE GENERAL CONSTRUCTION OF THE PROJECT IN ORDER NOT TO IMPEDE THE PROGRESS OF THE WORK OF OTHERS OR THE CONTRACTOR'S OWN WORK.
5. ALL IMPROVEMENTS ARE TO BE CONSTRUCTED AND/OR INSTALLED WITHIN THE EXISTING STATE AND/OR LOCAL RIGHT OF WAY.
6. ALL SITE IMPROVEMENTS INCLUDING GRADING AND DRAINAGE TO BE BY OTHERS. REFER TO ARCHITECTURE AND ENGINEERING PLANS FOR ALL ADDITIONAL INFORMATION.
7. THE LOCATION OF THE LANDSCAPE HOLDING AREA WILL BE IDENTIFIED BY THE OWNER OR OWNER'S REPRESENTATIVE. THE CONTRACTOR SHALL ADHERE TO THE ACCESS ROUTES TO AND FROM THE HOLDING AREA WITHOUT DISRUPTING OR IMPEDING ACCESS TO THE SITE BY OTHERS. CONTRACTOR IS RESPONSIBLE FOR THE MAINTENANCE OF ALL PLANT MATERIALS, INCLUDING TEMPORARY IRRIGATION AND FERTILIZATION IF NECESSARY DURING CONSTRUCTION, WHILE BEING HELD IN LANDSCAPE HOLDING AREAS.
8. THE CONTRACTOR SHALL BEAR ALL COSTS OF TESTING OF SOILS, AMENDMENTS, ETC. ASSOCIATED WITH THE WORK AND INCLUDED IN THE SPECIFICATIONS. PRIOR TO COMMENCEMENT OF THE LANDSCAPE PLANTING WORK THE CONTRACTOR SHALL PROVIDE COMPLETE SOIL TESTS WITH RECOMMENDATIONS FOR SOIL TREATMENT IN THE CONSTRUCTION AREA.
9. LANDSCAPE CONTRACTOR SHALL FIELD STAKE THE LOCATION OF ALL PLANT MATERIAL OR FIELD STAKE THE PLANTS PRIOR TO INITIATING INSTALLATION FOR THE REVIEW AND APPROVAL OF THE OWNER'S REPRESENTATIVE AND/OR LANDSCAPE ARCHITECT. NOTE: NO PLANTING SHALL COMMENCE UNTIL THERE IS A FUNCTIONAL IRRIGATION SYSTEM IN THE AREA TO BE PLANTED. NO TREES SHALL BE PLANTED ON TOP OF IRRIGATION LINES.
10. LANDSCAPE CONTRACTOR SHALL FIELD ADJUST LOCATION OF PLANT MATERIAL AS NECESSARY TO AVOID DAMAGE TO ALL EXISTING UNDERGROUND UTILITIES AND/ OR EXISTING ABOVE GROUND ELEMENTS. ALL CHANGES REQUIRED SHALL BE COMPLETED AT THE CONTRACTOR'S EXPENSE AND SHALL BE COORDINATED WITH OWNER'S REPRESENTATIVE AND THE LANDSCAPE ARCHITECT.
11. ANY SUBSTITUTIONS IN SIZE AND/OR PLANT SPECIES MUST BE APPROVED BY THE LANDSCAPE ARCHITECT OR OWNER'S REPRESENTATIVE PRIOR TO MODIFICATION OF THE CONTRACT. PURCHASING AND DELIVERY OF PLANTS. ALL PLANTS WILL BE SUBJECT TO APPROVAL BY LANDSCAPE ARCHITECT AND/OR OWNER'S REPRESENTATIVE BEFORE PLANTING CAN BEGIN. ALL PLANT MATERIALS WILL NOT INCLUDE ANY PLANTS CONSIDERED TO BE INVASIVE BY THE CITY OF MIAMI BEACH.
12. A CITY OF MIAMI BEACH ROW PERMIT SHALL BE OBTAINED FROM PUBLIC WORKS FOR ALL LANDSCAPE + IRRIGATION IMPROVEMENTS WITHIN THE ROW. ALL REQUIRED STREET TREES + ROW LANDSCAPE + IRRIGATION SHALL BE REVIEWED AND APPROVED BY CMB PUBLIC WORKS + URBAN FORESTRY
13. CONTRACTOR SHALL REFER TO THE LANDSCAPE PLANTING DETAILS, GENERAL NOTES AND THE PROJECT MANUAL AND/OR SPECIFICATIONS FOR FURTHER AND COMPLETE LANDSCAPE PLANTING INSTRUCTIONS.
14. CONTRACTOR + LANDSCAPE ARCHITECT TO MEET ON SITE PRIOR TO COMMENCEMENT OF LANDSCAPE INSTALLATIONS. CONTRACTOR TO PROVIDE IMAGES OF ALL PROPOSED TREES TO LANDSCAPE ARCHITECT FOR APPROVAL PRIOR PURCHASING AND INSTALLATION.
15. LANDSCAPE CONTRACTOR SHALL COORDINATE ALL PLANTING WORK WITH PERMANENT OR TEMPORARY IRRIGATION WORK. LANDSCAPE CONTRACTOR SHALL BE RESPONSIBLE FOR ALL HAND WATERING AS REQUIRED BY OWNER'S REPRESENTATIVE TO SUPPLEMENT IRRIGATION WATERING AND RAINFALL. LANDSCAPE CONTRACTOR SHALL BE RESPONSIBLE FOR HAND WATERING IN ALL PLANTING AREAS. REGARDLESS OF THE STATUS OF EXISTING OR PROPOSED IRRIGATION.
16. LANDSCAPE CONTRACTOR SHALL CLEAN THE WORK AREAS AT THE END OF EACH WORKING DAY. RUBBISH AND DEBRIS SHALL BE COLLECTED AND DEPOSITED OFF-SITE OR IN AN APPROVED DISPOSAL AREA DAILY. ALL MATERIALS, PRODUCTS AND EQUIPMENT SHALL BE STORED IN AN ORGANIZED FASHION AS DIRECTED BY THE OWNER'S REPRESENTATIVE.
17. SITE DISTANCE CONCERNS MUST BE MAINTAINED FOR CLEAR SITE VISIBILITY FROM THIRTY (30) INCHES TO SEVENTY-TWO (72) INCHES. TREE TRUNKS ARE EXCLUDED AS SPECIFIED IN APPROPRIATE MUNICIPAL CODES.
18. THE CONTRACTOR SHALL BE RESPONSIBLE FOR THE GUARANTEE OF ALL PLANT MATERIAL FOR A PERIOD OF TWELVE (12) MONTHS FROM THE DATE OF SUBSTANTIAL COMPLETION. SUBSTANTIAL COMPLETION CONSTITUTES THE BEGINNING OF GUARANTEE PERIOD.
19. THE LOCATIONS OF PLANTS, AS SHOWN IN THESE PLANS, ARE APPROXIMATE. THE FINAL LOCATIONS MAY BE ADJUSTED TO ACCOMMODATE UNFORESEEN FIELD CONDITIONS TO COMPLY WITH SAFETY CRITERIA, TO AVOID CREATING UNSAFE SIGHT CONDITIONS, OR AS OTHERWISE DIRECTED BY OR APPROVED BY THE LANDSCAPE ARCHITECT OR OWNER'S REPRESENTATIVE

LANDSCAPE NOTES

1. ALL PLANT MATERIAL SHALL BE FLORIDA GRADE NO. 1 OR BETTER.
2. CONTRACTOR SHALL BECOME FAMILIAR WITH THE LOCATION OF, AVOID, AND PROTECT ALL UTILITY LINES, BURIED CABLES, AND OTHER UTILITIES.
3. TREE, PALM, ACCENT AND BED LINES ARE TO BE LOCATED IN THE FIELD AND APPROVED BY THE LANDSCAPE ARCHITECT PRIOR TO INSTALLATION.
4. ALL PLANTING SOIL SHALL BE 50:50 TOPSOIL:SAND MIX, FREE OF CLAY, STONES, ROCKS, OR OTHER FOREIGN MATTER. THIS SPECIFICATION INCLUDES ALL BACKFILL FOR BERMS AND OTHER LANDSCAPE AREAS.
- CARE SHALL BE TAKEN TO AVOID PLACEMENT OF CONSTRUCTION FILL, GRAVEL, AND OR DEBRIS OVER THE ROOTBALLS OF INSTALLED OR EXISTING TREES AND OR PALMS ON SITE.**
- GROUNDCOVER PLANTING BEDS:
6" DEPTH PLANTING SOIL SPREAD IN PLACE- THROUGHOUT.
- SHRUB AND HEDGE PLANTING AREAS:
12" DEPTH PLANTING SOIL SPREAD IN PLACE- THROUGHOUT.
- TREES, PALMS, SPECIMEN PLANT MATERIAL LOCATIONS:
REMOVE ALL LIMEROCK PRESENT TO A DEPTH OF AT LEAST 30" BEFORE PLACING NEW PLANTING SOIL. APPLY NEW CLEAN PLANTING SOIL IN PLANTING AREA AS REQUIRED
5. THE SITE CONTRACTOR SHALL BE RESPONSIBLE TO BRING ALL GRADES TO WITHIN 2" OF FINAL GRADES. THIS SHALL INCLUDE A 2" APPLICATION OF 50:50 TOPSOIL:SAND MIX FOR ALL LANDSCAPE AND AREAS TO BE SODDED.
6. THE LANDSCAPE CONTRACTOR SHALL CALCULATE AND SUBMIT AN ITEMIZED PRICE FOR THE 2" APPLICATION OF 50:50 MIX FOR ALL SOD AREAS AS A REFERENCE IN THE CASE THAT THERE WOULD BE A DISCREPANCY BETWEEN SITE AND LANDSCAPE CONTRACTORS AND NOTIFY THE SITE CONTRACTOR OR PROJECT SUPERINTENDENT AS TO THIS DISCREPANCY. IT WILL THEN BE DETERMINED WHICH PARTY WILL PROVIDE THIS 2" TOPSOIL:SAND APPLICATION AND SUBSEQUENT PAYMENT. OTHER PLANTING SOIL MIXES TO BE ADDED, I.E. FOR TREES, PALMS, SPECIMEN PLANTS, SHRUBS AND GROUNDCOVERS SHALL BE THE RESPONSIBILITY OF THE LANDSCAPE CONTRACTOR AND BE INCLUSIVE WITH THE LANDSCAPE BID.
7. ALL EXISTING TREE + PALM INFORMATION THAT HAS BEEN PROVIDED ON THIS PLAN FOLLOWS THE CITY OF MIAMI BEACH TREE PERMITTING GUIDELINES. ANY TREES OR PALMS CONSIDERED INVASIVE OR THAT FALLS UNDER THE TREE PERMIT EXEMPTION / PROHIBITED SPECIES LIST 24-94 (4) MAY NOT BE SHOWN FOR CLARITY PURPOSES. ANY DISCREPANCIES IF NOTED UPON FURTHER FIELD INSPECTION SHALL BE BROUGHT TO THE IMMEDIATE ATTENTION OF THE LANDSCAPE ARCHITECT.
8. IRRIGATION SHALL PROVIDE FOR A 100% COVERAGE WITH 50% OVERLAP MINIMUM AND BE PROVIDED BY A FULLY AUTOMATIC IRRIGATION SYSTEM W/ RAIN MOISTURE SENSOR ATTACHED TO CONTROLLER. ALL FLORIDA BUILDING CODE APPENDIX "F" IRRIGATION REQUIREMENTS SHALL BE STRICTLY ADHERED TO FOR INSTALLATION AND PREVAILING WATER MANAGEMENT DISTRICT RESTRICTIONS AND REGULATIONS SHALL BE IN COMPLIANCE FOR POST-INSTALLATION WATERING SCHEDULES. CONTRACTOR SHALL COORDINATE WITH THE IRRIGATION CONTRACTOR AND LEAVE PROVISIONS FOR ALL SLEEVING AND PIPE ROUTING. ALL UNDERGROUND UTILITIES TO BE LOCATED BY DIALING 811 AS REQUIRED BY LAW.
9. ALL PLANTING BEDS SHALL BE MULCHED TO A DEPTH OF 2" WITH APPROVED NATURAL SHREDDED COCO BROWN MULCH MULCH FREE FROM WEEDS AND PESTS. NO 'NUGGETS', 'CYPRESS MULCH' OR 'RED DYED MULCH' TO BE ACCEPTED. KEEP MULCH 6" AWAY FROM TREE OR PALM TRUNKS AS PER INDUSTRY RECOMMENDATIONS.
10. ALL TREES, PALMS, SHRUBS AND GROUNDCOVERS, AND SOD / LAWN SHALL CARRY A ONE-YEAR WARRANTY FROM THE DATE OF FINAL ACCEPTANCE.
- 11. ALL TREES AND PALMS SHALL BE STAKED PER ACCEPTED STANDARDS BY THE FLORIDA NURSERYMEN & GROWERS LANDSCAPE ASSOCIATION (FNGLA) AND ANSI A-300 (PART 6-2012 TREE, SHRUB, AND OTHER WOODY PLANT MANAGEMENT STANDARD PRACTICES (PLANTING AND TRANSPLANTING). CONTRACTOR SHALL ENSURE THAT THE PLANS, DETAILS, SPECIFICATIONS AND NOTES HAVE BEEN ADHERED TO AND THAT THE LANDSCAPE AND IRRIGATION INSTALLATION IS COMPLIANT TO ALL ITEMS AS DIRECTED ON THE PLANS PRIOR TO SCHEDULING OF THE FINAL INSPECTION.**
- CONTRACTOR SHALL REMOVE ALL STAKES, POLES, WELLINGTON TAPE AND OR BRACING MATERIALS FROM ALL PALMS, TREES AND SHRUBS WITHIN 1 YEAR OF INSTALLATION.**
12. THE PLANT LIST IS INTENDED ONLY AS AN AID TO BIDDING. ANY DISCREPANCIES FOUND BETWEEN THE QUANTITIES ON THE PLAN AND PLANT LIST, THE QUANTITIES ON THE PLAN SHALL BE HELD VALID.
13. IF NECESSARY, CONTRACTOR SHALL PROVIDE A WATER TRUCK DURING PLANTING TO ENSURE PROPER WATERING-IN DURING INSTALLATION AND CONTRACTOR WILL BE RESPONSIBLE FOR CONTINUAL WATERING UNTIL FINAL ACCEPTANCE BY THE OWNER.
- A MINIMUM OF 6 MONTHS OF SUPPLEMENTAL HAND OR AUTOMATIC IRRIGATION SYSTEM WATERING SHALL BE REQUIRED TO AID IN NEW TREE OR PALM ESTABLISHMENT.**
13. FERTILIZATION: ONE COMPLETE APPLICATION OF GRANULAR FERTILIZER SHALL BE APPLIED PRIOR TO FINAL ACCEPTANCE AND APPROVAL BY THE LANDSCAPE ARCHITECT. FERTILIZER SHALL BE SCOTTS AGRIFORM 20-10-5 PLANTING TABS OR APPROVED EQUAL AS RECOMMENDED BY LANDSCAPE CONTRACTOR
- 14. SHOULD ANY TREES OR PALMS BE DAMAGED THEY SHALL BE EVALUATED BY THE CITY URBAN FORESTER TO DETERMINE CORRECTIVE ACTIONS THAT MAY INCLUDE REMOVAL, CORRECTIVE PRUNING AND OR REPLACEMENT. ANY CORRECTIVE ACTION REQUIRED SHALL BE PERFORMED IN ACCORDANCE WITH A CITY OF MIAMI BEACH CODE, ANSI A 300 PRUNING STANDARDS AND OR AN ISSUED ERM TREE PERMIT OR ENVIRONMENTAL PERMIT. ANY CORRECTIVE PRUNING REQUIRED SHALL BE PERFORMED BY AN ISA CERTIFIED ARBORIST OR ASCA CONSULTING ARBORIST AND THE CITY URBAN FORESTER SHALL BE CONSULTED.**
- 15. ALL TREES + PALMS TO REMAIN OR BE RELOCATED ON SITE IN THE VICINITY OF CONSTRUCTION ACTIVITIES. SHALL BE PROTECTED THROUGH THE USE OF TREE PROTECTION BARRICADES INSTALLED AT THE TREE OR PALM DRIP LINE. A TREE PROTECTION FENCE SHALL BE CONSTRUCTED PRIOR TO ANY CONSTRUCTION ACTIVITY INCLUDING GRUBBING AND SHALL REMAIN IN PLACE UNTIL ON SITE CONSTRUCTION HAS BEEN COMPLETED.**
- 17. MULCH SHALL NOT BE APPLIED WITHIN 6" OF ANY TREE OR PALM TRUNK THAT IS INSTALLED OR INCORPORATED INTO THE PROJECT. FOR ROW TREES + PALMS, ALL MULCH SHALL BE AMERIGROW 'PREMIUM PINEBARK BROWN' SHREDDED MULCH OR A CITY APPROVED ALTERNATIVE.**



7500 NE 4th Court
Studio 103
Miami, FL 33138
T: (305) 573-2728

1933

PROJECT:

BANK

1790 ALTON ROAD
MIAMI BEACH,
FLORIDA 33139

DRAWING:

GENERAL
NOTES +
LANDSCAPE
NOTES

CHRISTOPHER CAWLEY | CC
LANDSCAPE ARCHITECTURE LLC | LA
Florida Landscape Architecture Business License: LA 28000400
7500 NE 4th Street | Suite 1108 | Miami, FL 33138
O 786.534.5327 | C 305.979.1985 | www.christophercawley.com

PHASE

SEAL

CHRISTOPHER CAWLEY, RLA
Florida License LA 6666766

ALL DRAWINGS AND WRITTEN MATERIAL APPEARING HEREIN CONSTITUTE THE ORIGINAL AND UNPUBLISHED WORK OF MCG ARCHITECTURE AND MAY NOT BE DUPLICATED, USED OR DISCLOSED WITHOUT THE EXPRESS WRITTEN CONSENT OF MCG ARCHITECTURE & PLANNING, INC. (c) 2018

REVISIONS

SCALE:

DRAWN:

CHECK: CCLA

DATE: 01/16/2020

SHEET NUMBER

GENERAL NOTES + LANDSCAPE NOTES

L0.01

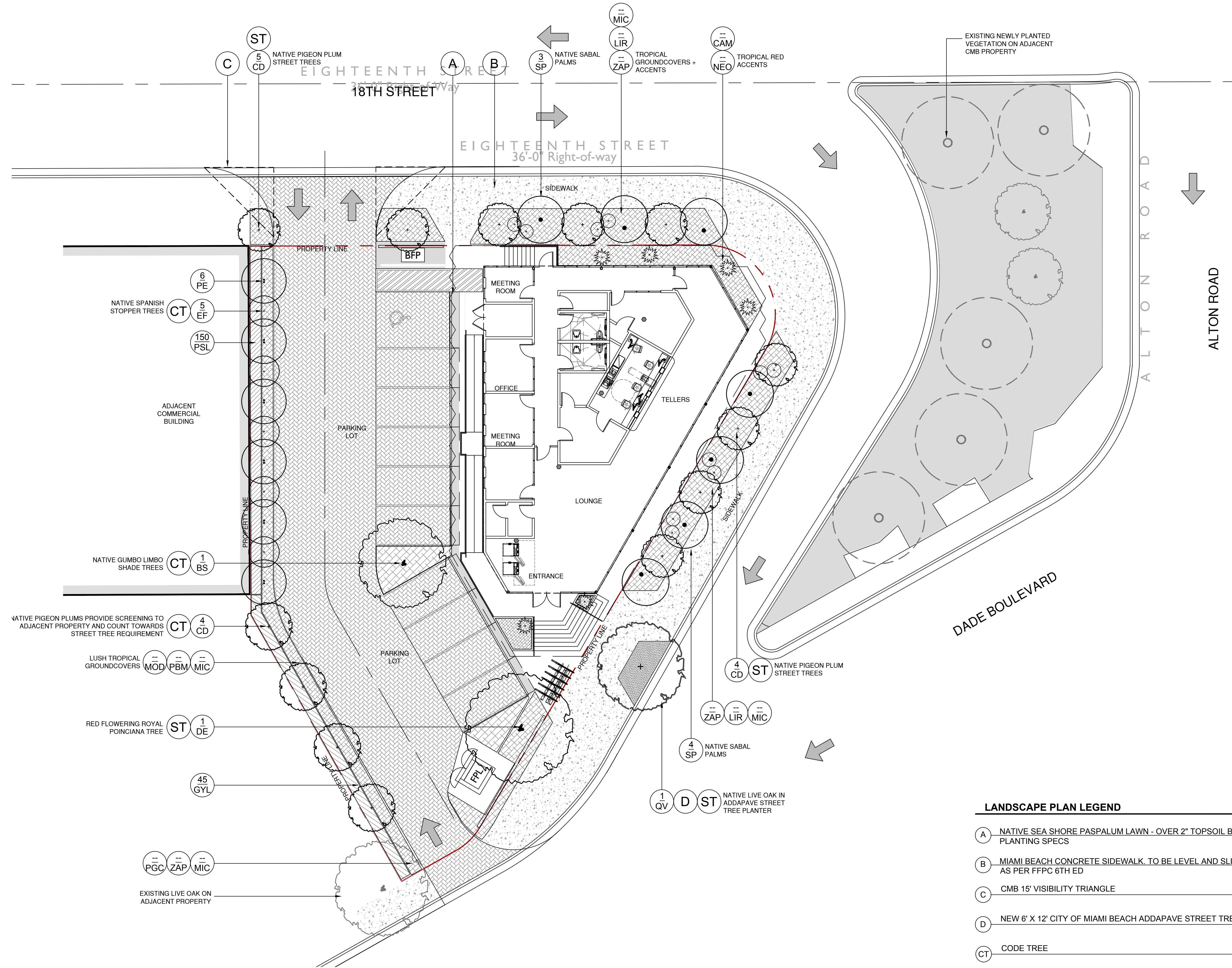

LANDSCAPE PLAN LEGEND	
(A)	NATIVE SEA SHORE PASPALUM LAWN - OVER 2" TOPSOIL BED, SEE PLANTING SPECS
(B)	MIAMI BEACH CONCRETE SIDEWALK. TO BE LEVEL AND SLIP-RESISTANT AS PER FFPC 6TH ED
(C)	CMB 15' VISIBILITY TRIANGLE
(D)	NEW 6' X 12' CITY OF MIAMI BEACH ADDAPAVE STREET TREE PLANTER
(CT)	CODE TREE
(ST)	STREET TREE

LEVEL 1 LANDSCAPE PLAN



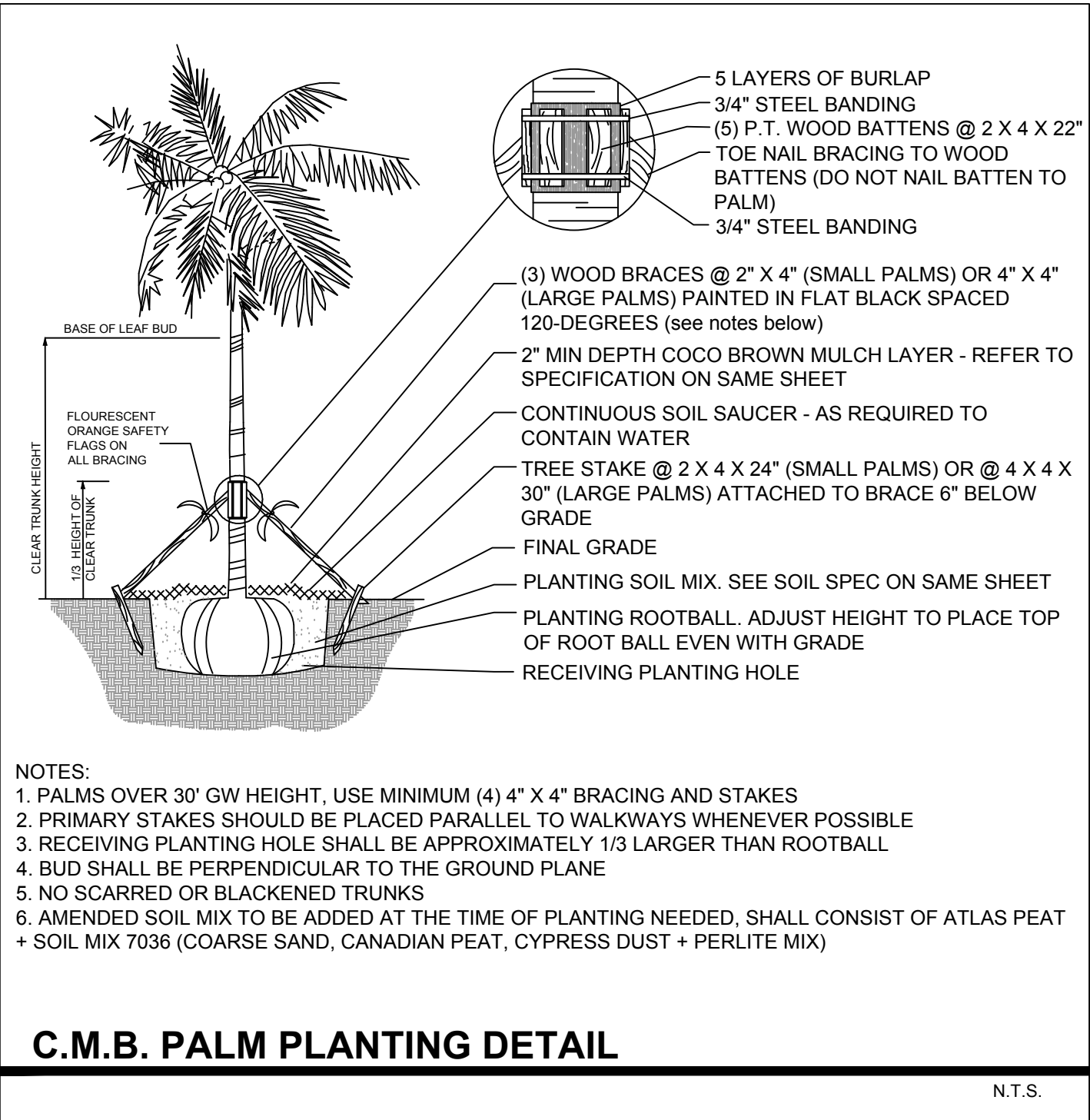
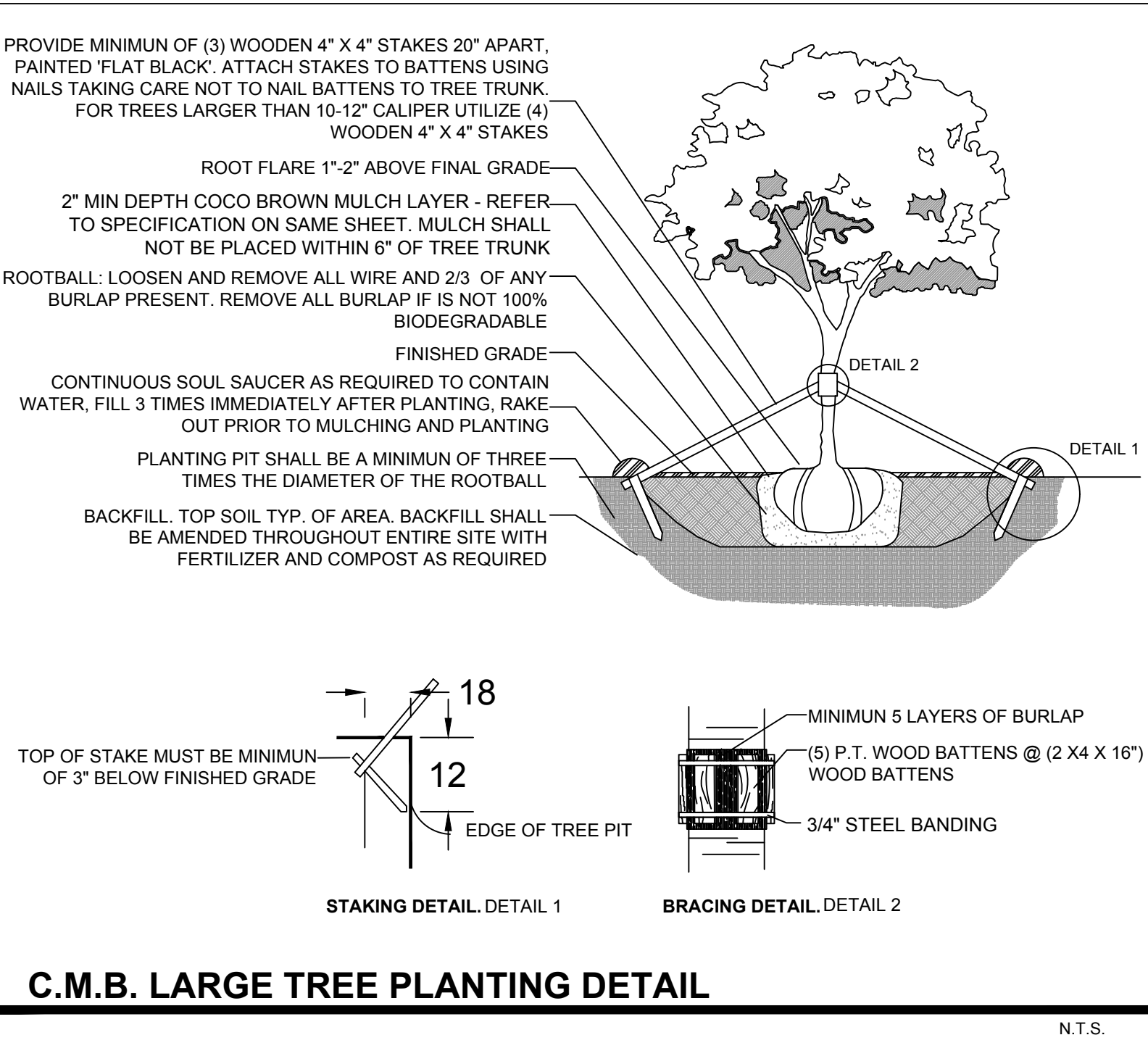
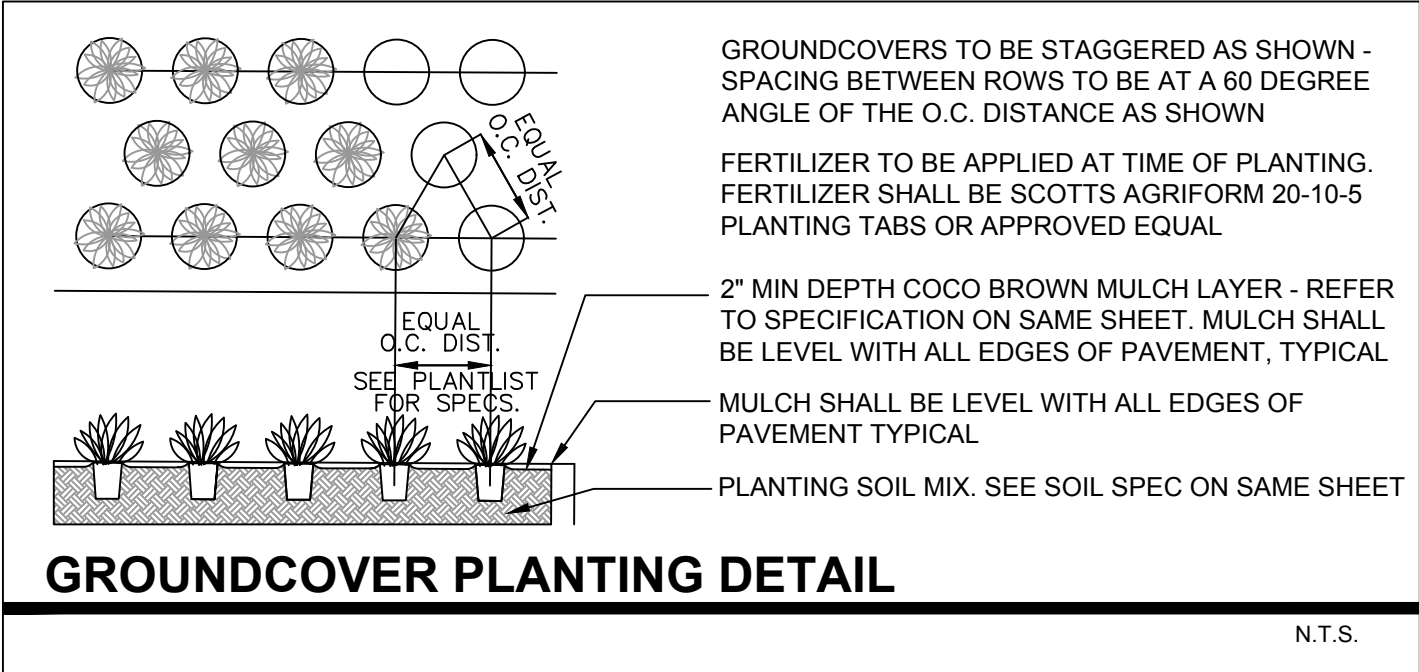
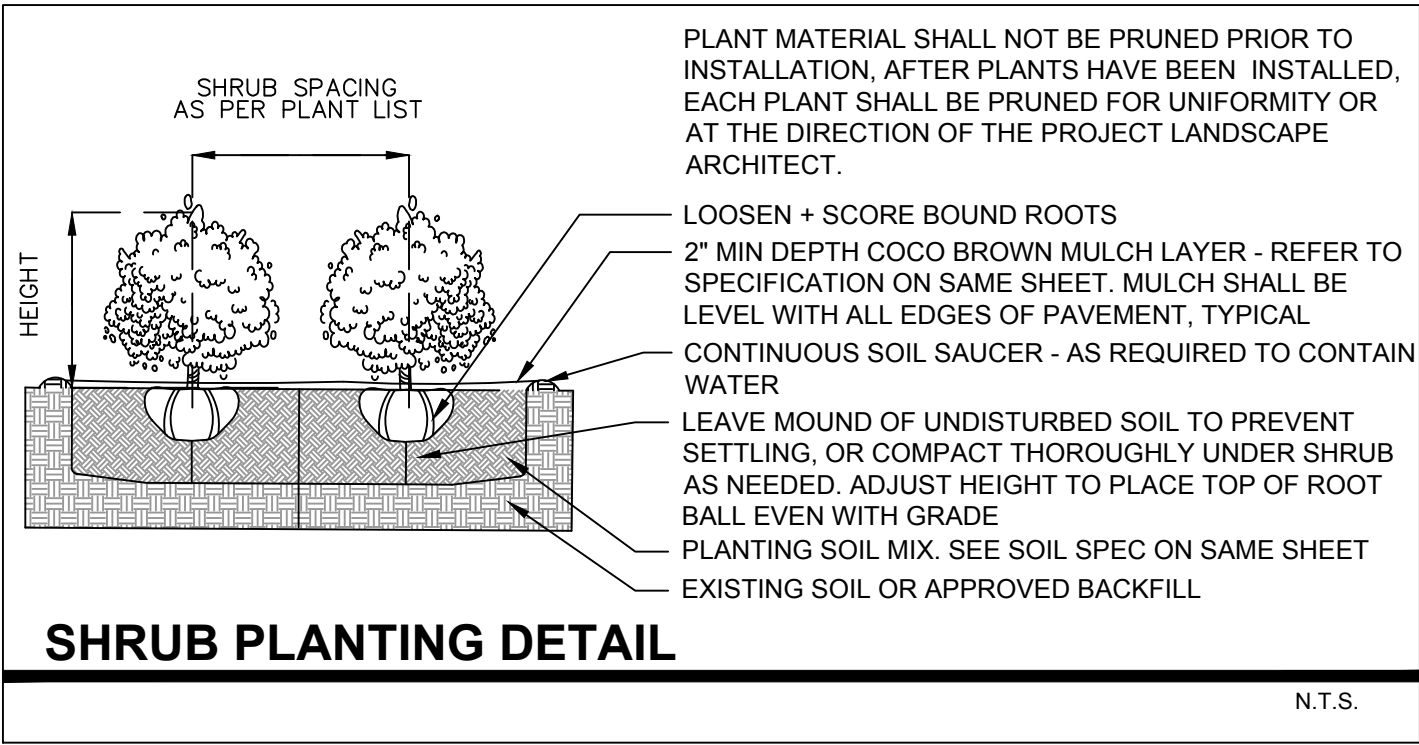

PLANT LIST - 1790 ALTON ROAD

KEY	QTY.	NATIVE	COMMON NAME	BOTANICAL NAME	HEIGHT, SPECIFICATION, & NOTES
TREES					
BS	1	YES	GUMBO LIMBO	Bursera simarubra	14' ht min, 8' spread min, 4" dbh, standard trunk, equal to Treeworld Wholesale
CD	13	YES	PIGEON PLUM	Coccoloba diversifolia	14' ht min, 8' spread min, 4" dbh, standard trunk, equal to Treeworld Wholesale
DE	1	NO	ROYAL POINCIANA	Delonix regia	16' ht min, 10' spread min, 4" dbh, specimen
EF	5	YES	SPANISH STOPPER	Eugenia foetida	14-16' ht min, 6' spread min, 3" dbh, standard trunk, equal to Treeworld Wholesale
OV	1	YES	LIVE OAK	Quercus virginiana	16' ht min, 8' spread min, 5' CT, equal to Treeworld Wholesale
PALMS					
PE	7	YES	ALEXANDER PALM	Ptychosperma elegans	16' - 20' , varying heights, #2, double trunks
SP	7	YES	SABAL PALM	Sabal palmetto	10' - 18' clear trunk, varying heights, character trunks, slick
SR	AS REQ	NO	SILVER SAW PALMETTO	Serenoa repens 'Cinerea'	30 gallon, 3' height
SHRUBS					
GYL	45	YES	CRABWOOD SHRUB	Gymnathes lucida	25 gallon, 6' height, 2' spread
PSL	150	YES	BAHAMA WILD COFFEE SHRUB	Psychotria ligustrifolia	7 gallon, 24" height, 24" spread
GROUNDCOVERS					
CAM	AS REQ	NO	CARISSA 'EMERALD BLANKET'	Carissa macrocarpa 'Emerald Blanket'	3 gallon, 18" on center, full
MIC	AS REQ	NO	WART FERN	Microsorium scolopendrium	3 gallon, 12" on center, full
MOD	AS REQ	NO	SWISS CHEESE PLANT	Monstera deliciosa	7 gallon, 30" spread, full
NEO	AS REQ	NO	BROMELIAD 'ANDREA'	Neorogelia 'Andrea'	7 gallon, 30" spread, full
LIR	AS REQ	NO	LILYTURF	Liriope muscari	1 gallon, 12" on center, full
PBM	AS REQ	NO	PHILODENDRON 'BURLE MARX'	Philodendron 'Burle marx'	3 gallon, 18" on center, full
PGC	AS REQ	NO	PHILODENDRON 'GREEN CONGO'	Philodendron 'Green Congo'	3 gallon, 18" on center, full
ZAP	AS REQ	NO	COONTIE	Zamia pumila	3 gallon, 18" on center, full
SOD, AGGREGATE & MULCH					
MLC	AMERIGROW 'PREMIUM PINEBARK BROWN' SHREDDED MULCH				
SOD	NATIVE SEA SHORE PASPALUM LAWN - OVER 2" TOPSOIL BED. SEE PLANTING SPECS				
DGA	3/8" DECOMPOSED GRANITE AGGREGATE OR STONE TO BE SELECTED, INSTALLED OVER FILTER FABRIC AND WEED BARRIER MATERIAL / OLIMAR, 2" MIN. DEPTH				



SP / SABAL PALM



CD / PIGEON PLUM TREE



BS / GUMBO LIMBO TREE



QV / LIVE OAK TREE



DE / ROYAL POINCIANA TREE



EF / SPANISH STOPPER TREE



GYL / CRABWOOD SHRUB



GYL / CRABWOOD LEAF



PSL / DWARF BAHAMA COFFEE SHRUB



NEO / BROMELIAD 'ANDREA'



DE / ROYAL POINCIANA DETAIL



MIC / WART FERN

PLANT MATERIAL IMAGE BOARD

1933

PROJECT:
BANK

1790 ALTON ROAD
MIAMI BEACH,
FLORIDA 33139

DRAWING:
PLANT
MATERIAL
IMAGE BOARD

CHRISTOPHER CAWLEY | CC
LANDSCAPE ARCHITECTURE LLC | LA
Florida Landscape Architecture Business, L.C. 28000440
750 NE 69th Street | Suite 1108 | Miami, FL 33138
O 786.534.5327 | C 305.979.1585 | www.christophercawley.com

PHASE

SEAL

CHRISTOPHER CAWLEY, RLA
Florida License LA 6666766
ALL DRAWINGS AND WRITTEN MATERIAL APPEARING
HEREIN CONSTITUTE THE ORIGINAL AND UNPUBLISHED
WORK OF MCG ARCHITECTURE AND MAY NOT BE
DUPLICATED, USED OR DISCLOSED WITHOUT THE
EXPRESS WRITTEN CONSENT OF MCG ARCHITECTURE &
PLANNING, INC. (c) 2018

REVISIONS

SCALE:
DRAWN:
CHECK: CCLA
DATE: 01/16/2020

SHEET NUMBER

L4.00