

NOTES:
1. NO OBSTRUCTIONS BETWEEN 2' AND 0' ABOVE GRADE ON CITY OF MIAMI BEACH SIGHT TRIANGLES AREAS; REFER TO CIVIL PLANS

PROPOSED RALEIGH, RICHMOND, SOUTH SEAS SITE PLAN

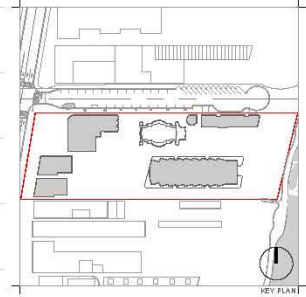

Rev.	Date	Rev.	Date
REV.1	HPB	04/06/2020	

© 2020 Enea Garden Design, Inc. All rights reserved. No part of this publication may be reproduced, stored in a retrieval system, or transmitted, in any form or by any means, electronic, mechanical, photocopying, recording, or by any information storage and retrieval system, without prior written permission from Enea Garden Design, Inc.

RALEIGH, RICHMOND & SOUTH SEAS
1775-1757-1751 COLLINS AVE
MIAMI BEACH, FLORIDA 33139

Owner: BJD RALEIGH PROPCO LLC C/O SHVO
Name: 746 FIFTH AVENUE
Address: New York, NY 10011
Tel: 212 360 2100
Email: info@bjd.com

Architect of Record:
Noli Karp Architecture and Interior Design, Inc.
2915 Biscayne Boulevard, Suite #200
Miami, Florida 33137 USA
Tel: +1(305)572 1819
Fax: +1(305)573 3766

Consultant:
Name: LANDSCAPE ARCHITECT
Address: ENEA GARDEN DESIGN INC.
7500 NE 4th Court, Suite 104
Miami, FL 33138
Tel: 305 576 6702
Email: info.miami@enea.ch

enea
garden design
Enea Garden Design Inc.
7500 NE 4th Court, Suite 104
Miami, Florida 33138, USA
T+1 305 576 6702
www.enea.ch | info.miami@enea.ch
REG No: LC26000339
SEAL:

FOR THE
FIRM:
GERARDO JAVIER
DELGADO
R.L.A. 0001574

OVERALL RENDERED PLAN

Date	April 06, 2020	Sheet No.
Scale	1" = 60'-0"	L-200
Project	MA00102	

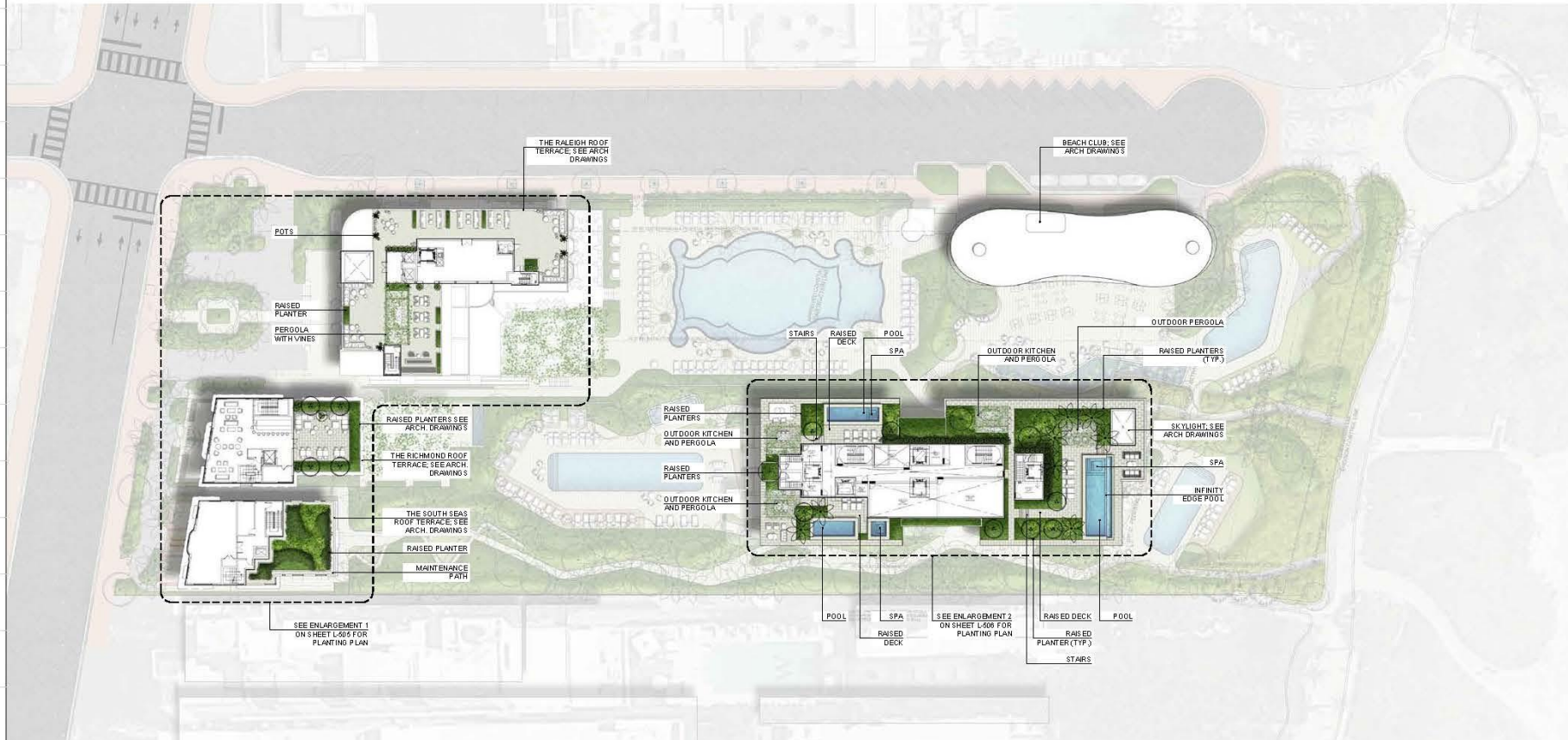

PROPOSED RALEIGH, RICHMOND, SOUTH SEAS ROOF PLAN

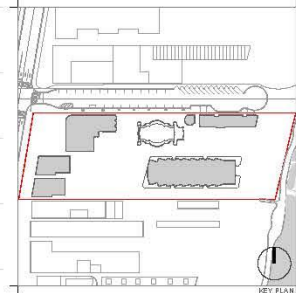

Rev.	Date	Rev.	Date
REV.1 - HPR	04/06/2020		

© 2020 Enea Garden Design, Inc. All rights reserved. This drawing is the property of Enea Garden Design, Inc. and is not to be reproduced, stored in a retrieval system, or transmitted in any form or by any means, electronic, mechanical, photocopying, recording, or by any information storage and retrieval system, without prior written permission from Enea Garden Design, Inc.

RALEIGH, RICHMOND & SOUTH SEAS
1775-1757-1751 COLLINS AVE
MIAMI BEACH, FLORIDA 33139

Owner: 8150 RALEIGH PROPCO LLC C/O SHVO
Name:
Address: 746 FIFTH AVENUE
New York, NY 10011
Tel: 212 360 2100
Email: info@shvo.com

Architect of Record:
Noli Karp Architecture and Interior Design, Inc.
2915 Biscayne Boulevard, Suite #200
Miami, Florida 33137 USA
Tel: +1(305)573 1819
Fax: +1(305)573 3766

Consultant:
Name: LANDSCAPE ARCHITECT
Enea Garden Design Inc.
Address: 7500 NE 4th Court, Suite 104
Miami, FL 33138
Tel: 305 576 6702
Email: info.miami@enea.ch

enea
garden design
Enea Garden Design Inc.
7500 NE 4th Court, Suite 104
Miami, Florida 33138, USA
T+1 305 576 6702
www.enea.ch | info.miami@enea.ch
REG No: LC260000330
SEAL:

FOR THE
FIRM:
GERARDO JAVIER
DELGADO
R.L.A. 0001574

OVERALL RENDERED
ROOF PLAN

Date	April 06, 2020	Sheet No.
Scale	1" = 60'-0"	L-206
Project	MA00102	

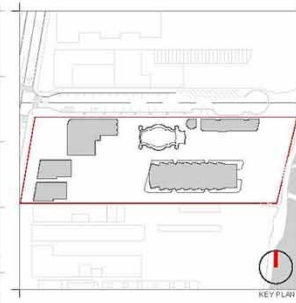
[illegible]

RALEIGH, RICHMOND & SOUTH SEAS
1775-1757-1751 COLLINS AVE
MIAMI BEACH, FLORIDA 33139

Owner: BSD RALEIGH PROPCO LLC C/O SHVO
Name:
Address: 745 FIFTH AVENUE
Address: New York, NY 10151
Tel: 212.380.2100
Email: info@shvo.com

Consultant:	LANDSCAPE ARCHITECT
Name	ENE A GARDEN DESIGN INC.
Address	7500 NE 4th Court, Suite 104
Address	Miami, FL 33138
Tel:	305.576.6762
Email	info.miami@enea.ch

Consultant:
Name
Address
Address
Tel:
E-mail:

Consultant:
Name
Address
Address
Tel:
Email

Architect of Record:
Kobi Karp Architecture and Interior Design, Inc.
2915 Biscayne Boulevard, Suite #200
Miami, Florida 33137 USA
Tel: +1(305) 573 1818
Fax: +1(305) 573 3766



KOBI KARP
Lic. # AR0012578

OVERALL FLOOR PLAN
LEVEL 1

Date	APRIL 05, 2020	Sheet No. A3.02
Scale	AS SHOWN	
Project	1901	

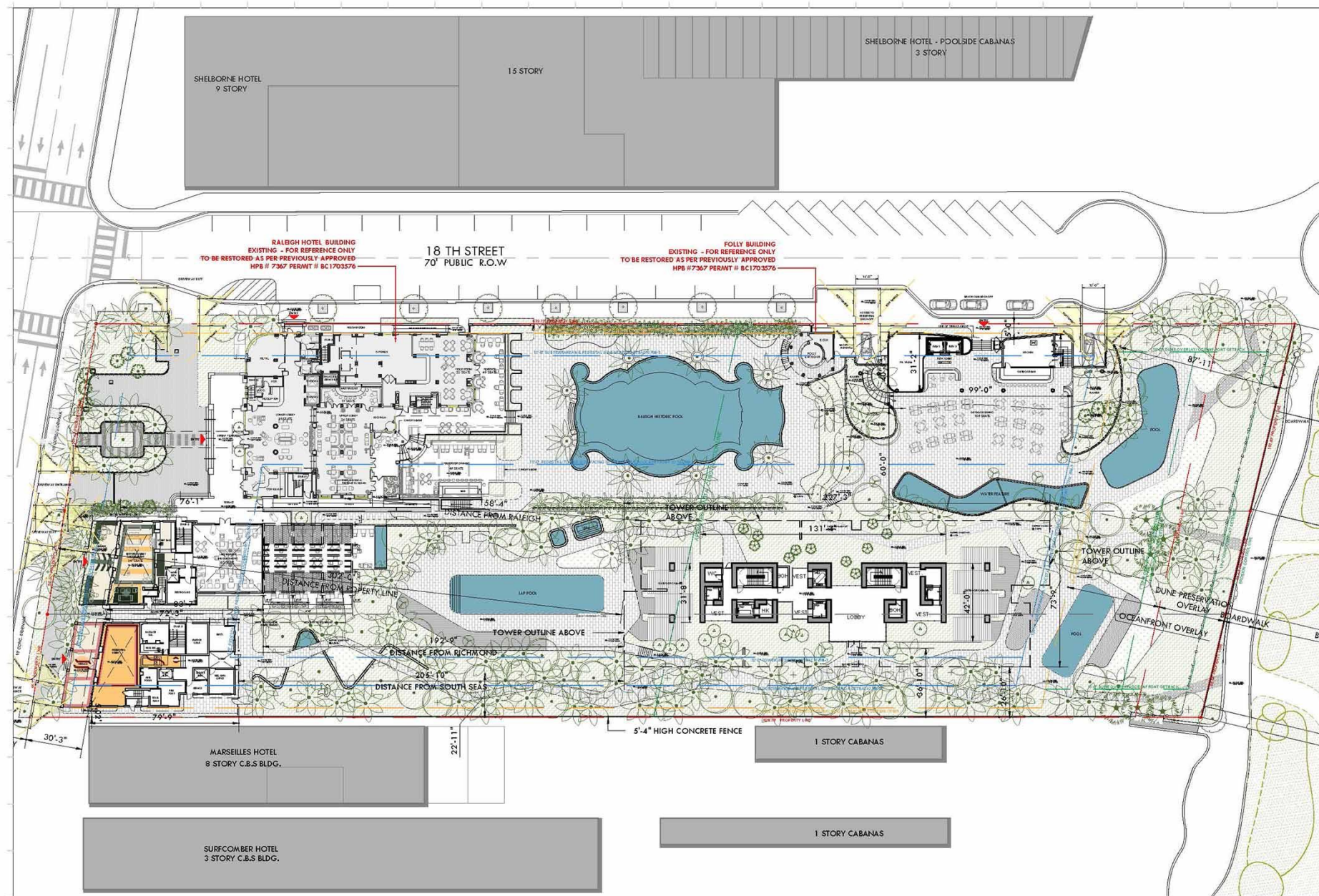

PROPOSED RALEIGH, RICHMOND, SOUTH SEAS SITE PLAN

OVERALL FLOOR PLAN - LEVEL 1

SCALE: 1"=50'-0"

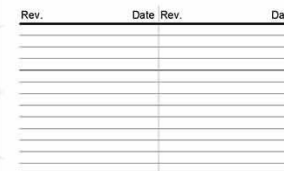

ALL DRAWINGS AND WRITTEN MATERIAL APPEARING HEREIN CONSTITUTE THE ORIGINAL AND UNPUBLISHED WORK OF KARP AIA, AND MAY NOT BE COPIED, REPRODUCED, OR DISCLOSED WITHOUT THE EXPRESS WRITTEN CONSENT OF KARP ARCHITECTURE & INTERIOR DESIGN, LLC. 01.2019

RALEIGH, RICHMOND & SOUTH SEAS
1775-1757-1751 COLLINS AVE
MIAMI BEACH, FLORIDA 33139

Owner: BSD RALEIGH PROPCO LLC C/O SHVO
Name:
Address: 745 FIFTH AVENUE
Address: New York, NY 10151
Tel: 212-380-2100
Email: info@shvo.com

Consultant: LANDSCAPE ARCHITECT
Name: ENEA GARDEN DESIGN INC.
Address: 7500 NE 4th Court, Suite 104
Address: Miami, FL 33138
Tel: 305.576.6702
Email: info.miami@enea.ch

Consultant:
Name
Address
Address
Tel:
Email

Consultant:
Name
Address
Address
Tel:
Email

Architect of Record:
Kobi Karp Architecture and Interior Design, Inc.
2915 Biscayne Boulevard, Suite #200
Miami, Florida 33137 USA
Tel: +1(305) 573 1818
Fax: +1(305) 573 3766



ELEVATIONS COMPARISON

THE RALEIGH

Date	APRIL 06, 2020	Sheet No. B1-A1.03
Scale	AS SHOWN	
Project	1901	

PROPOSED REMOVAL OF ADDITIONS FROM ORIGINAL RALEIGH

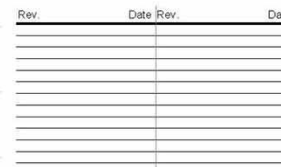

K O B I
K A R P

Date	APRIL 06, 2020	Sheet No. B1-A1.00
Scale	AS SHOWN	
Project	1901	

PROPOSED REMOVAL OF ADDITIONS FROM ORIGINAL RALEIGH

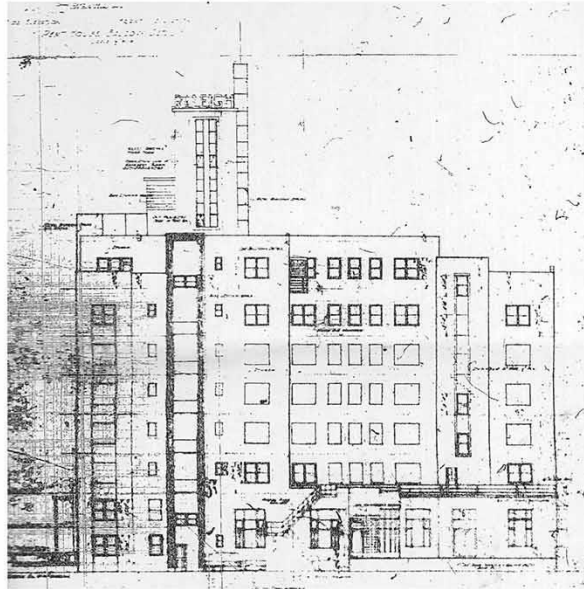

1 MICROFILM - 1940 ORIGINAL ELEVATION - SOUTH
LAWRENCE MURRAY DIXON
SCALE: 1/32" = 1'-0"

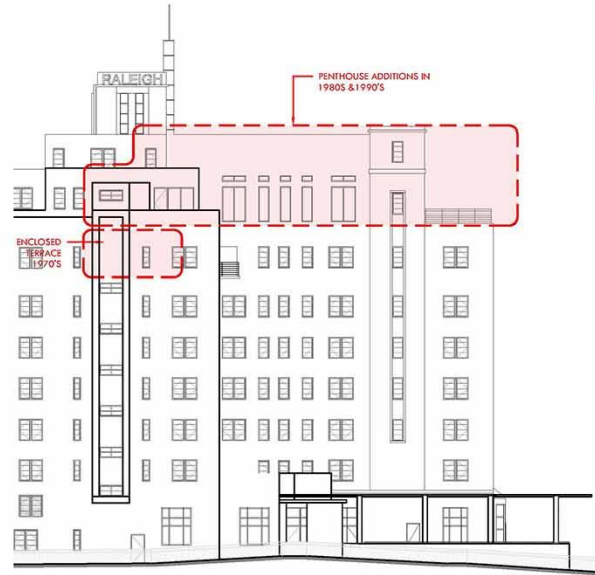

2 EXISTING ELEVATION - PREVIOUSLY APPROVED - SOUTH
HPB FILE # 7367 & PERMIT# BC1703576
SCALE: 1/32" = 1'-0"

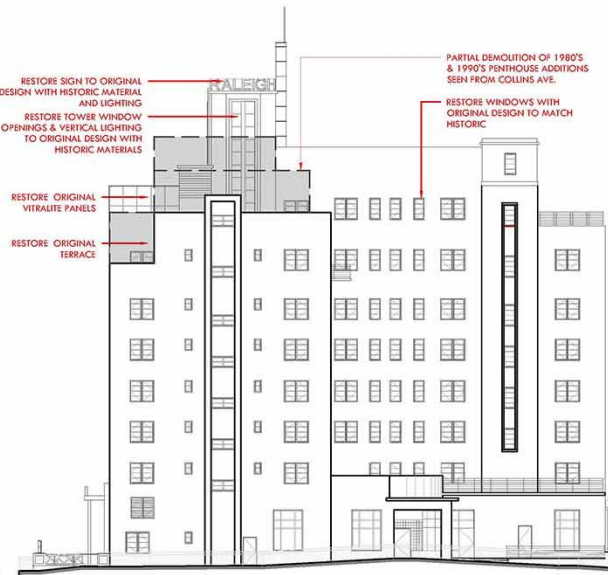

3 PROPOSED ELEVATION - SOUTH
SCALE: 1/32" = 1'-0"

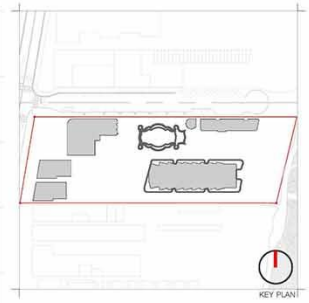

Rev.	Date	Rev.	Date

RALEIGH, RICHMOND & SOUTH SEAS
1775-1757-1751 COLLINS AVE
MIAMI BEACH, FLORIDA 33139

Owner:
Name: BSD RALEIGH PROPCO LLC CO SHVO
Address: 745 FIFTH AVENUE
Address: New York, NY 10151
Tel: 212 360 2100
Email: info@shvo.com

Consultant:
Name: LANDSCAPE ARCHITECT
Address: ENEA GARDEN DESIGN INC.
Address: 7500 NE 4th Court, Suite 104
Address: Miami, FL 33138
Tel: 305 576 6702
Email: info@miami@enea.ch

Consultant:
Name:
Address:
Address:
Tel:
Email:

Consultant:
Name:
Address:
Address:
Tel:
Email:

Architect of Record:
Kobi Karp Architecture and Interior Design, Inc.
2915 Biscayne Boulevard, Suite #200
Miami, Florida 33137 USA
Tel: +1(305) 573 1818
Fax: +1(305) 573 3788



KOBI KARP
Lic. # AR0012578

ELEVATIONS COMPARISON
THE RALEIGH

Date:	APRIL 06, 2020	Sheet No.
Scale:	AS SHOWN	B1-A1.01
Project:	1901	

PROPOSED REMOVAL OF ADDITIONS FROM ORIGINAL RALEIGH

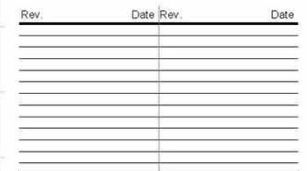

Date	APRIL 06, 2020	Sheet No. B2-A1.03
Scale	AS SHOWN	
Project	1901	

PROPOSED RESTORED RICHMOND FAÇADE

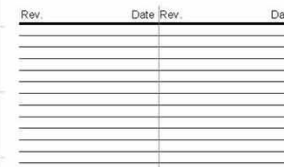

ALL INFORMATION CONTAINED HEREIN IS UNCLASSIFIED EXCEPT WHERE SHOWN OTHERWISE. DATE 08-01-2010 BY 60322 UCBAW

RALEIGH, RICHMOND & SOUTH SEAS
1775-1757-1751 COLLINS AVE
MIAMI BEACH, FLORIDA 33139

Owner:	BSD RALEIGH PROPCO LLC C/O SHVO
Name	
Address	745 FIFTH AVENUE
Address	New York, NY 10151
Tel:	212.380.2100
Email	info@shvo.com

Consultant: LANDSCAPE ARCHITECT
Name: ENEA GARDEN DESIGN INC.
Address: 7500 NE 4th Court, Suite 104
Address: Miami, FL 33138
Tel: 305.576.6702
Email: info.miami@enea.ch

Consultant:
Name
Address
Address
Tel:
Email

Consultant:
Name
Address
Address
Tel.
Email

Architect of Record:
Kobi Karp Architecture and Interior Design, Inc.
2915 Biscayne Boulevard, Suite #200
Miami, Florida 33137 USA
Tel: +1(305) 573 1818
Fax: +1(305) 573 3766

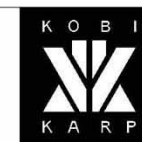

KOBI KARP
Lic. # AR0012578

ELEVATIONS COMPARISON THE SOUTH SEAS

Date	APRIL 06, 2020	Sheet No. B3-A1.0
Scale	AS SHOWN	
Project	1901	

PROPOSED RESTORED SOUTH SEAS FAÇADE



THE RALEIGH MASTERPLAN - MIAMI BEACH

COLLINS AVE LOOKING NORTH-EAST TOWARDS MARSEILLES, RICHMOND AND SOUTH SEAS RESTORED TO ORIGINAL DESIGN

© The work product provided by Kobi Karp Architecture and Interior Design, Inc. is the sole property of Kobi Karp Architecture and Interior Design, Inc. The work product may not be used without the expressed written consent of Kobi Karp Architecture and Interior Design, Inc. (KKAIID)

WWW.KOBIKARP.COM



THE RALEIGH MASTERPLAN - MIAMI BEACH **CLOSE UP OF SOUTH SEAS AND RICHMOND RESTORED FACADES**



CORNER OF 18 ST AND COLLINS AVE LOOKING TO THE SOUTH-EAST AT RESTORED RALEIGH FAÇADE

© The work product provided by Kobi Karp Architecture and Interior Design, Inc. is the sole property of Kobi Karp Architecture and Interior Design, Inc. The work product may not be used without the expressed written consent of Kobi Karp Architecture and Interior Design, Inc. (KKAIID)



ELEVATION OF SOUTH SEAS, RICHMOND, RALEIGH FROM COLLINS AVE

© The work product provided by Kobi Karp Architecture and Interior Design, Inc., is the sole property of Kobi Karp Architecture and Interior Design, Inc. The work product may not be used without the expressed written consent of Kobi Karp Architecture and Interior Design, Inc. (KKAID)



THE RALEIGH MASTERPLAN - MIAMI BEACH **RICHMOND WALK-UP RESTORED FAÇADE FROM COLLINS AVE**

© The work product provided by Kobi Karp Architecture and Interior Design, Inc. is the sole property of Kobi Karp Architecture and Interior Design, Inc. The work product may not be used without the expressed written consent of Kobi Karp Architecture and Interior Design, Inc. (KKAIID)

WWW.KOBIKARP.COM



RALEIGH RESTORED FAÇADE FROM 18TH ST AND COLLINS AVE

© The work product provided by Kobi Karp Architecture and Interior Design, Inc. is the sole property of Kobi Karp Architecture and Interior Design, Inc. The work product may not be used without the expressed written consent of Kobi Karp Architecture and Interior Design, Inc. (KKAIID)

WWW.KOBIKARP.COM



PROPOSED RICHMOND LANDSCAPED GARDEN
THE RALEIGH MASTERPLAN - MIAMI BEACH

© The work product provided by Kobi Karp Architecture and Interior Design, Inc. is the sole property of Kobi Karp Architecture and Interior Design, Inc. The work product may not be used without the expressed written consent of Kobi Karp Architecture and Interior Design, Inc. (KKAID)



PROPOSED POOL LANDSCAPED AREA ADJACENT TO RALEIGH, SOUTH SEAS, RICHMOND BACKYARD

© The work product provided by Kobi Karp Architecture and Interior Design, Inc. is the sole property of Kobi Karp Architecture and Interior Design, Inc. The work product may not be used without the expressed written consent of Kobi Karp Architecture and Interior Design, Inc. (KKAIID)



WWW.KOBIKARP.COM

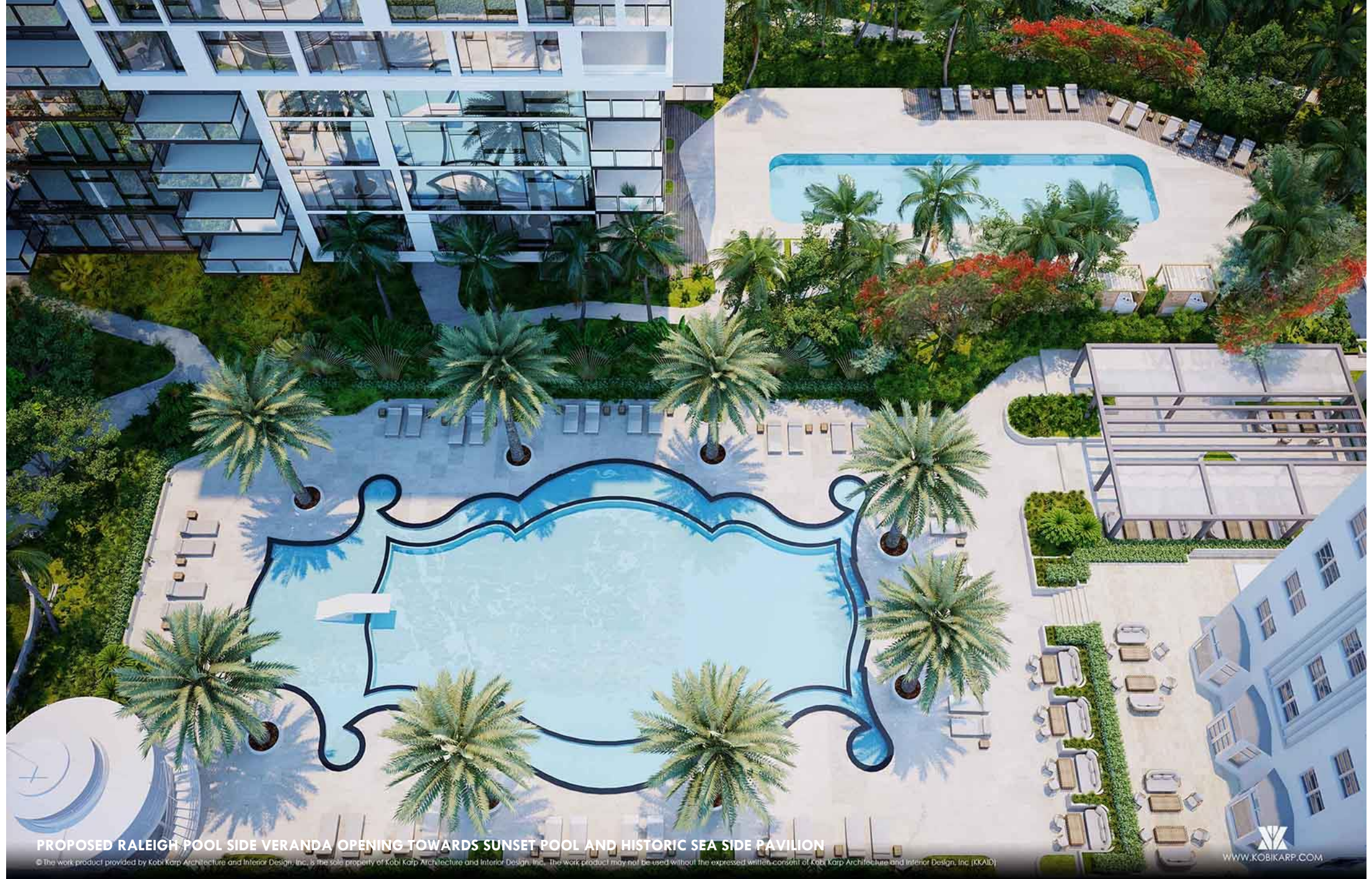

PROPOSED RALEIGH POOL SIDE VERANDA OPENING TOWARDS SUNSET POOL AND HISTORIC SEA SIDE PAVILION

© The work product provided by Kobi Karp Architecture and Interior Design, Inc. is the sole property of Kobi Karp Architecture and Interior Design, Inc. The work product may not be used without the expressed written consent of Kobi Karp Architecture and Interior Design, Inc. (KK&ID)



WWW.KOBIKARP.COM



HISTORIC POOL AT THE RALEIGH

© The work product provided by Kobi Karp Architecture and Interior Design, Inc. is the sole property of Kobi Karp Architecture and Interior Design, Inc. The work product may not be used without the expressed written consent of Kobi Karp Architecture and Interior Design, Inc. (KKAIID)



PROPOSED PAVILION

THE RALEIGH MASTERPLAN - MIAMI BEACH

© The work product provided by Kobi Karp Architecture and Interior Design, Inc. is the sole property of Kobi Karp Architecture and Interior Design, Inc. The work product may not be used without the expressed written consent of Kobi Karp Architecture and Interior Design, Inc. (KKAIID)



WWW.KOBIKARP.COM



VIEW OF PROPOSED PAVILION FROM 18TH STREET

© The work product provided by Kobi Karp Architecture and Interior Design, Inc. is the sole property of Kobi Karp Architecture and Interior Design, Inc. The work product may not be used without the expressed written consent of Kobi Karp Architecture and Interior Design, Inc. (KKAID)



THE RALEIGH MASTERPLAN - MIAMI BEACH

PROPOSED OCEAN SIDE VIEW

© The work product provided by Kobi Karp Architecture and Interior Design, Inc. is the sole property of Kobi Karp Architecture and Interior Design, Inc. The work product may not be used without the expressed written consent of Kobi Karp Architecture and Interior Design, Inc. (KKAID)



WWW.KOBIKARP.COM

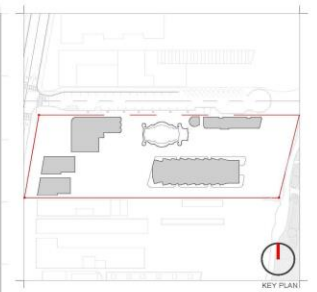

Rev.	Date	Rev.	Date

All dimensions and notes shall be taken from the drawings and shall be subject to change without notice. The drawings are not to be used for construction without the written consent of the architect.

RALEIGH, RICHMOND & SOUTH SEAS
1775-1757-1751 COLLINS AVE
MIAMI BEACH, FLORIDA 33139

Owner: BID RALEIGH PROPCO LLC C/O SHVO
Name
Address
Address
Tel
Email

Consultant: LANDSCAPE ARCHITECT
Name
Address
Address
Tel
Email

Consultant:
Name
Address
Address
Tel
Email

Consultant:
Name
Address
Address
Tel
Email

Architect of Record:
Kobi Karp Architecture and Interior Design, Inc.
2915 Biscayne Boulevard, Suite #200
Miami, Florida 33137 USA
Tel: +1(305) 573 1818
Fax: +1(305) 573 3786



KOBI KARP
Lic. # AR0012578

OVERALL ELEVATION

WEST & EAST

Date	APRIL 05, 2020	Sheet No.
Scale	AS SHOWN	A4.04
Project	1901	

PROPOSED NEW SEA SIDE RALEIGH RESIDENCES

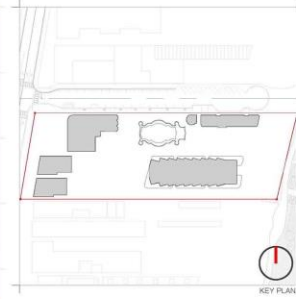

Rev.	Date	Rev.	Date

ALL DIMENSIONS AND MATERIALS ARE APPROXIMATE. THE ARCHITECT MAKES NO WARRANTY, REPRESENTATION OR GUARANTEE AS TO THE ACCURACY OF THE INFORMATION PROVIDED HEREIN. THE ARCHITECT SHALL NOT BE RESPONSIBLE FOR ANY ERRORS OR OMISSIONS IN THE INFORMATION PROVIDED HEREIN.

RALEIGH, RICHMOND & SOUTH SEAS
1775-1757-1751 COLLINS AVE
MIAMI BEACH, FLORIDA 33139

Owner:
Name: BSD RALEIGH PROPCO LLC C/O SHVO
Address: 745 FIFTH AVENUE
New York, NY 10151
Tel: 212.380.2100
Email: info@shvo.com

Consultant:
Name: LANDSCAPE ARCHITECT
Address: ENEA GARDEN DESIGN INC.
7500 NE 4th Court, Suite 104
Miami, FL 33138
Tel: 305.576.6702
Email: info.miami@enea.ch

Consultant:
Name:
Address:
Tel:
Email:

Consultant:
Name:
Address:
Tel:
Email:

Architect of Record:
Kobi Karp Architecture and Interior Design, Inc.
2815 Biscayne Boulevard, Suite #200
Miami, Florida 33137 USA
Tel: +1(305) 573 1818
Fax: +1(305) 573 3786



OVERALL ELEVATIONS NORTH

Date	APRIL 06, 2020	Sheet No.
Scale	AS SHOWN	A4.01
Project	1801	

PROPOSED NEW SEA SIDE RALEIGH RESIDENCES - NORTH

OVERALL ELEVATIONS - NORTH

SCALE: 1"=50'-0"

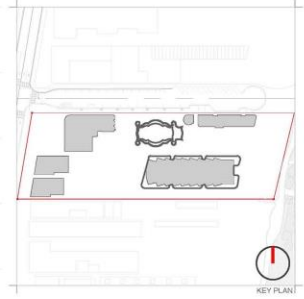

Rev.	Date	Rev.	Date

ALL DIMENSIONS AND MATERIALS ARE APPROXIMATE. THE ARCHITECT ASSUMES NO RESPONSIBILITY FOR THE ACCURACY OF THE INFORMATION PROVIDED BY THE CLIENT. THE ARCHITECT ASSUMES NO RESPONSIBILITY FOR THE ACCURACY OF THE INFORMATION PROVIDED BY THE CLIENT.

RALEIGH, RICHMOND & SOUTH SEAS
1775-1757-1751 COLLINS AVE
MIAMI BEACH, FLORIDA 33139

Owner: BSD RALEIGH PROPCO LLC C/O SHVO
Name: BSD RALEIGH PROPCO LLC C/O SHVO
Address: 745 FIFTH AVENUE
Address: NEW YORK, NY 10151
Tel: 212 380 2100
Email: info@shvo.com

Consultant: LANDSCAPE ARCHITECT
Name: ENEA GARDEN DESIGN INC.
Address: 1700 NE 4th Court, Suite 104
Address: MIAMI, FL 33138
Tel: 305 576 6702
Email: info.miami@enea.ch

Consultant:
Name:
Address:
Tel:
Email:

Consultant:
Name:
Address:
Tel:
Email:

Architect of Record:
Kobi Karp Architecture and Interior Design, Inc.
2815 Biscayne Boulevard, Suite #200
Miami, Florida 33137 USA
Tel: +1(305) 573 1818
Fax: +1(305) 573 3786



KOBI KARP
Lic. # AR0012578

OVERALL ELEVATIONS
SOUTH

OVERALL ELEVATIONS - SOUTH

SCALE: 1"=50'-0"

PROPOSED NEW SEA SIDE RALEIGH RESIDENCES - SOUTH

Date	APRIL 06, 2020	Sheet No.
Scale	AS SHOWN	A4.03
Project	1901	

VARIANCES REQUIRED

PROPOSED DRIVEWAY / 104 SF PROJECTING BEYOND SUBTERRANEAN SETBACK
TO ALLOW ACCESS TO BASEMENT AND RESIDENTIAL DROP - OFF AREA

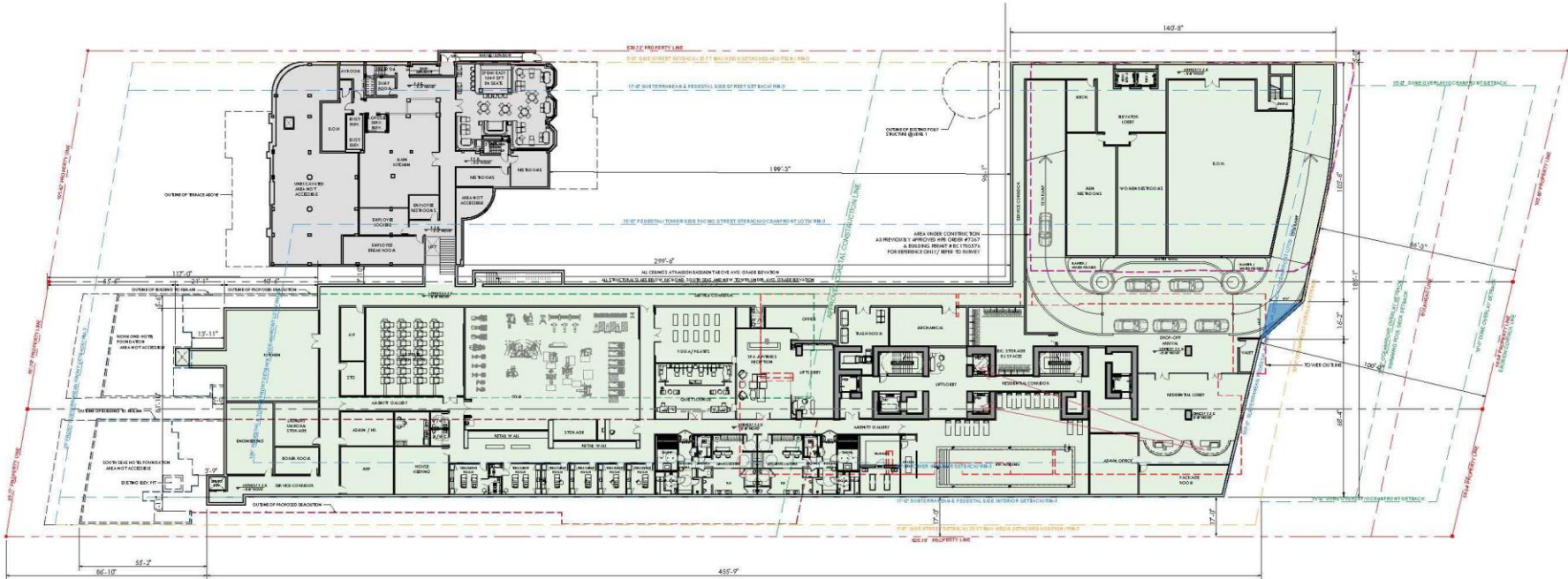

- EXISTING BASEMENT AREA - FINISH FLOOR ELEVATION AT -2'-2" NGVD
- PROPOSED BASEMENT AREA - FINISHED FLOOR ELEVATION AT -5'-6" NGVD
- AREA UNDER CONSTRUCTION AS PREVIOUSLY APPROVED HPB ORDER #7367 & BUILDING PERMIT # BC1703576

OVERALL FLOOR PLAN - LEVEL 0

SCALE: 1/4"=1'-0"

Rev.	Date	Rev.	Date

RALEIGH, RICHMOND & SOUTH SEAS
1775-1757-1751 COLLINS AVE
MIAMI BEACH, FLORIDA 33139

Owner: BSD RALEIGH PROPCO LLC C/O SHVO
Name: BSD RALEIGH PROPCO LLC C/O SHVO
Address: 745 FIFTH AVENUE
New York, NY 10022
Tel: 212 380 21 00
Email: info@shvo.com

Consultant: LANDSCAPE ARCHITECT
Name: EHEA GARDEN DESIGN INC.
Address: 1500 NE 4TH AVE, Suite 104
Miami, FL 33138
Tel: 305 576 87 02
Email: info.miami@ehedesign.com

Consultant:
Name:
Address:
Tel:
Email:

Consultant:
Name:
Address:
Tel:
Email:

Architect of Record:
Kobi Karp Architecture and Interior Design, Inc.
2015 Biscayne Boulevard, Suite #200
Miami, Florida 33137 USA
Tel: +1 (305) 573 1818
Fax: +1 (305) 573 3766



KOBI KARP
Lic. # AR0012578

OVERALL FLOOR PLAN
LEVEL 0

Date: APRIL 08, 2020	Sheet No.
Scale: AS SHOWN	A3.01
Project: 1901	

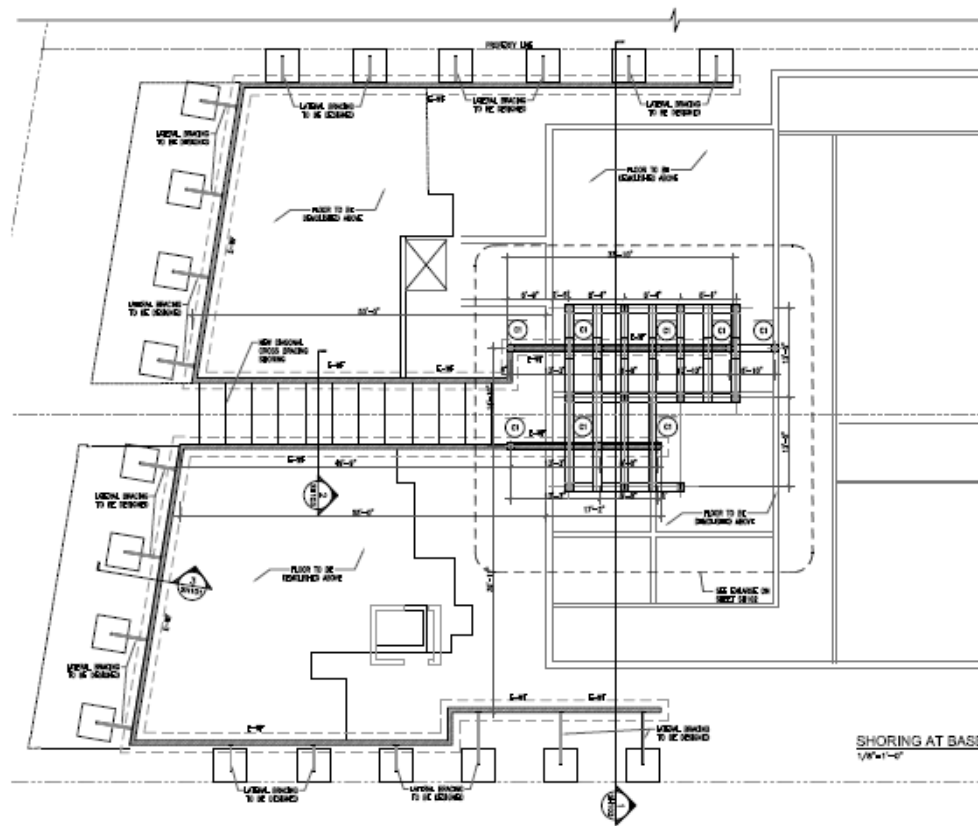

LEGEND	
	EXISTING EXTERIOR WALL TO REMAIN
	EXISTING NEW EXTERIOR CONCRETE BEAM, PIER
	EXISTING NEW STEEL BEAM
	EXISTING & CONCRETE COLUMN BEAM TO BE REMOVED
	EXISTING & COLUMN BEAM AT 2ND LEVEL
	EXISTING EXTERIOR WALL FOOTING TO REMAIN, 12"

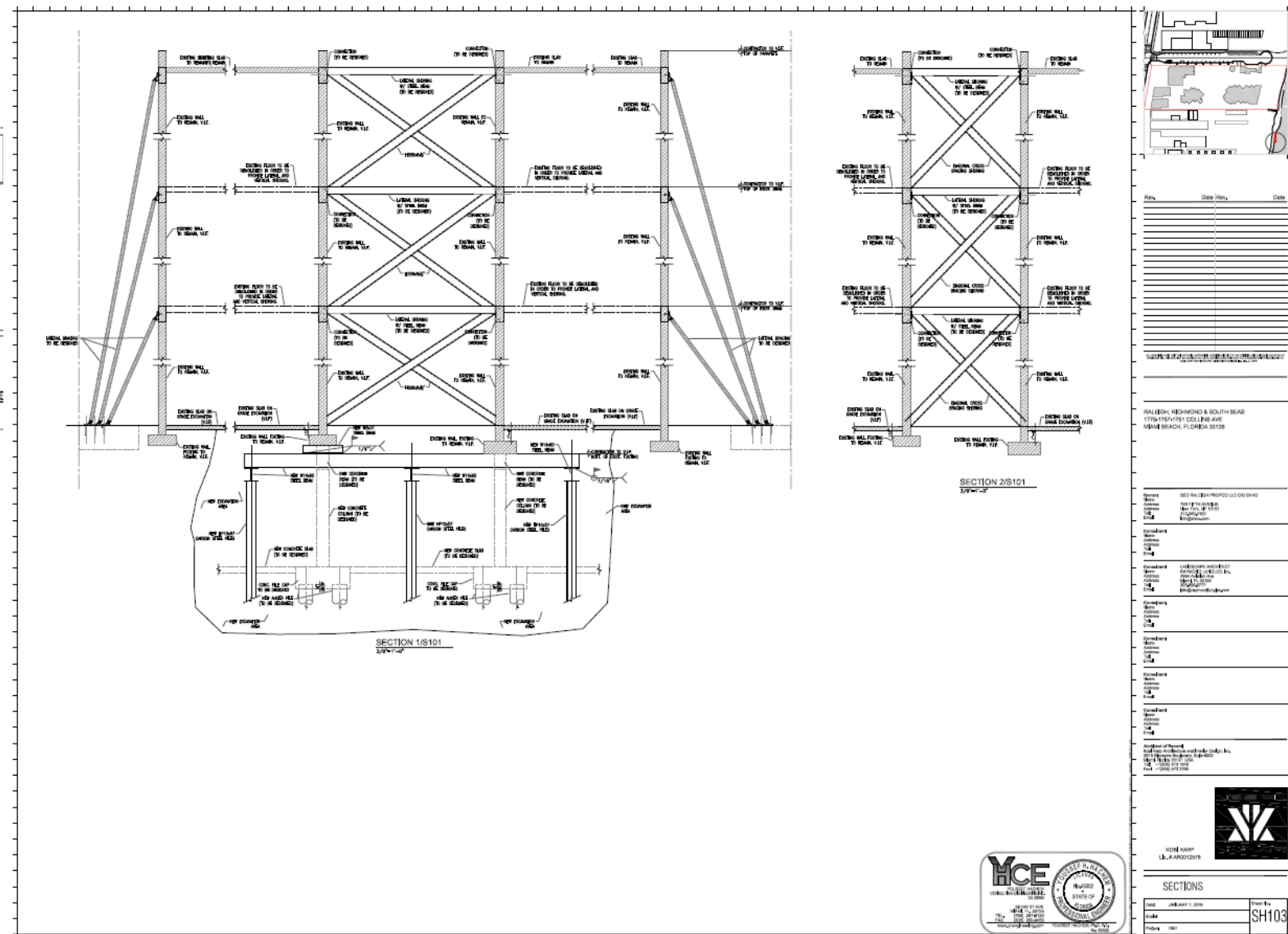

EXISTING STRUCTURES SHORING PLAN & SECTIONS



SECTION	SH103
DATE	1/1/2020
BY	1/1/2020
CHKD	1/1/2020
APP'D	1/1/2020

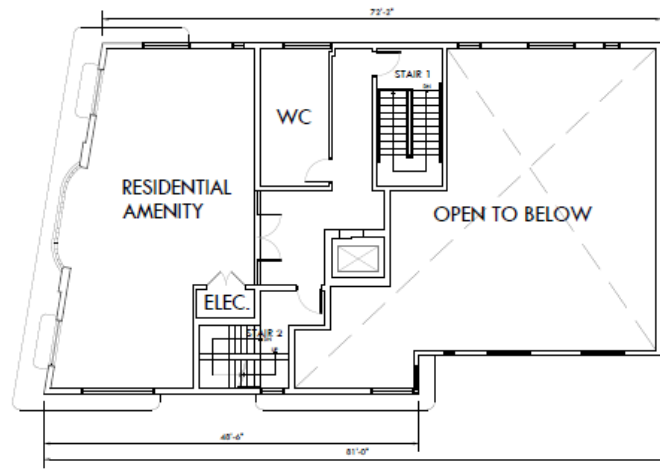
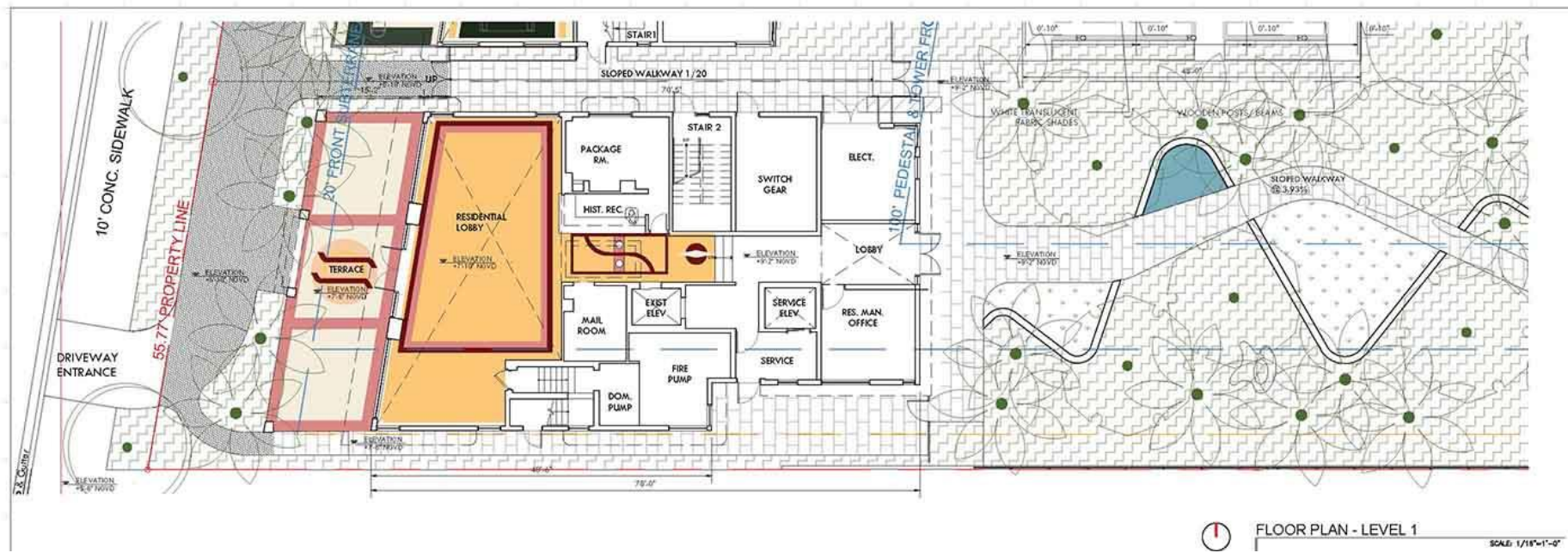



THE RALEIGH MASTERPLAN - MIAMI BEACH **PROPOSED RESTORED RICHMOND LOBBY**

© The work product provided by Kobi Karp Architecture and Interior Design, Inc. is the sole property of Kobi Karp Architecture and Interior Design, Inc. The work product may not be used without the expressed written consent of Kobi Karp Architecture and Interior Design, Inc. (KKAID)



THE RALEIGH MASTERPLAN - MIAMI BEACH **PROPOSED RESTORED SOUTH SEAS LOBBY**

© The work product provided by Kobi Karp Architecture and Interior Design, Inc. is the sole property of Kobi Karp Architecture and Interior Design, Inc. The work product may not be used without the expressed written consent of Kobi Karp Architecture and Interior Design, Inc. (KKAID)

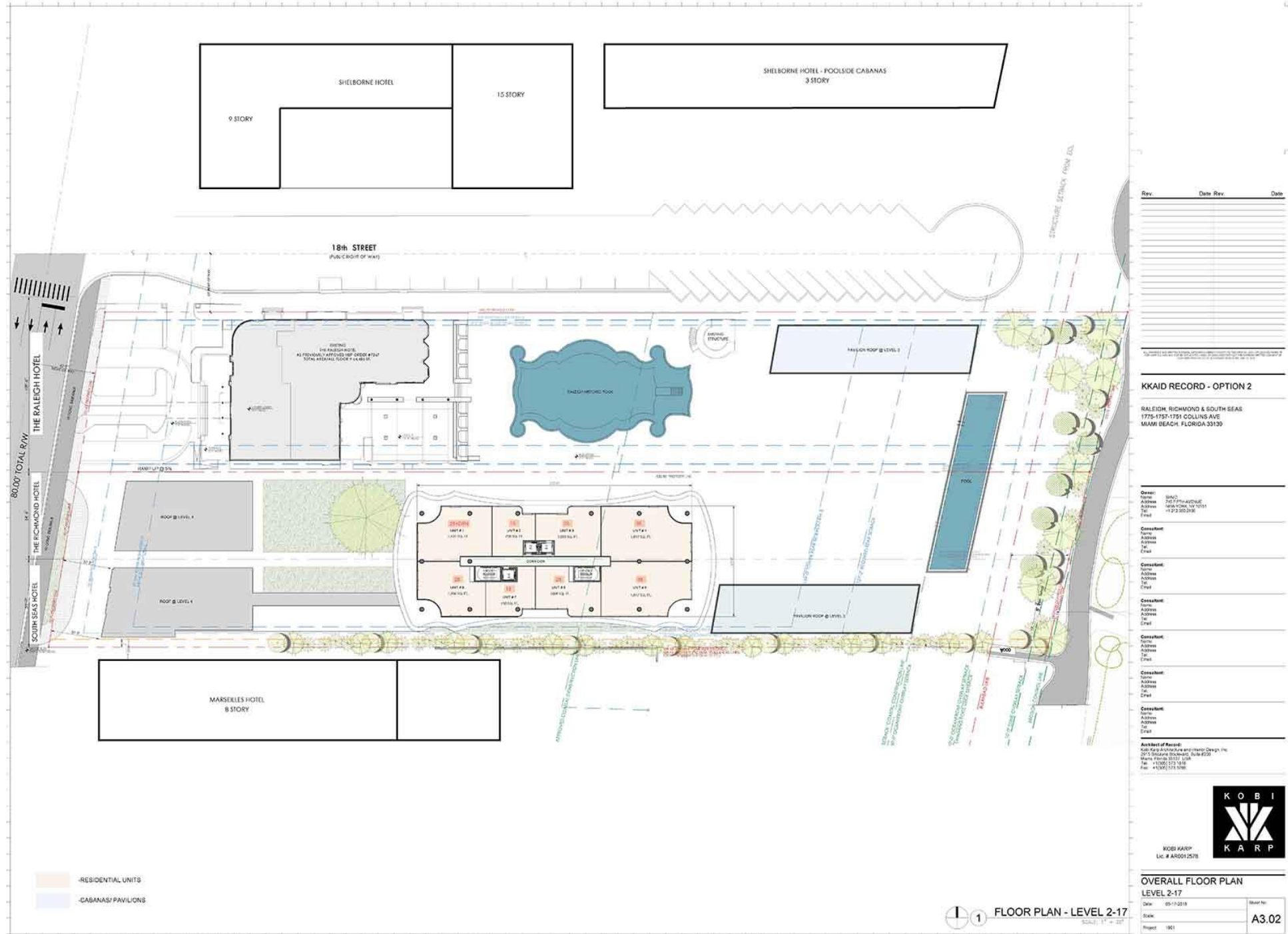

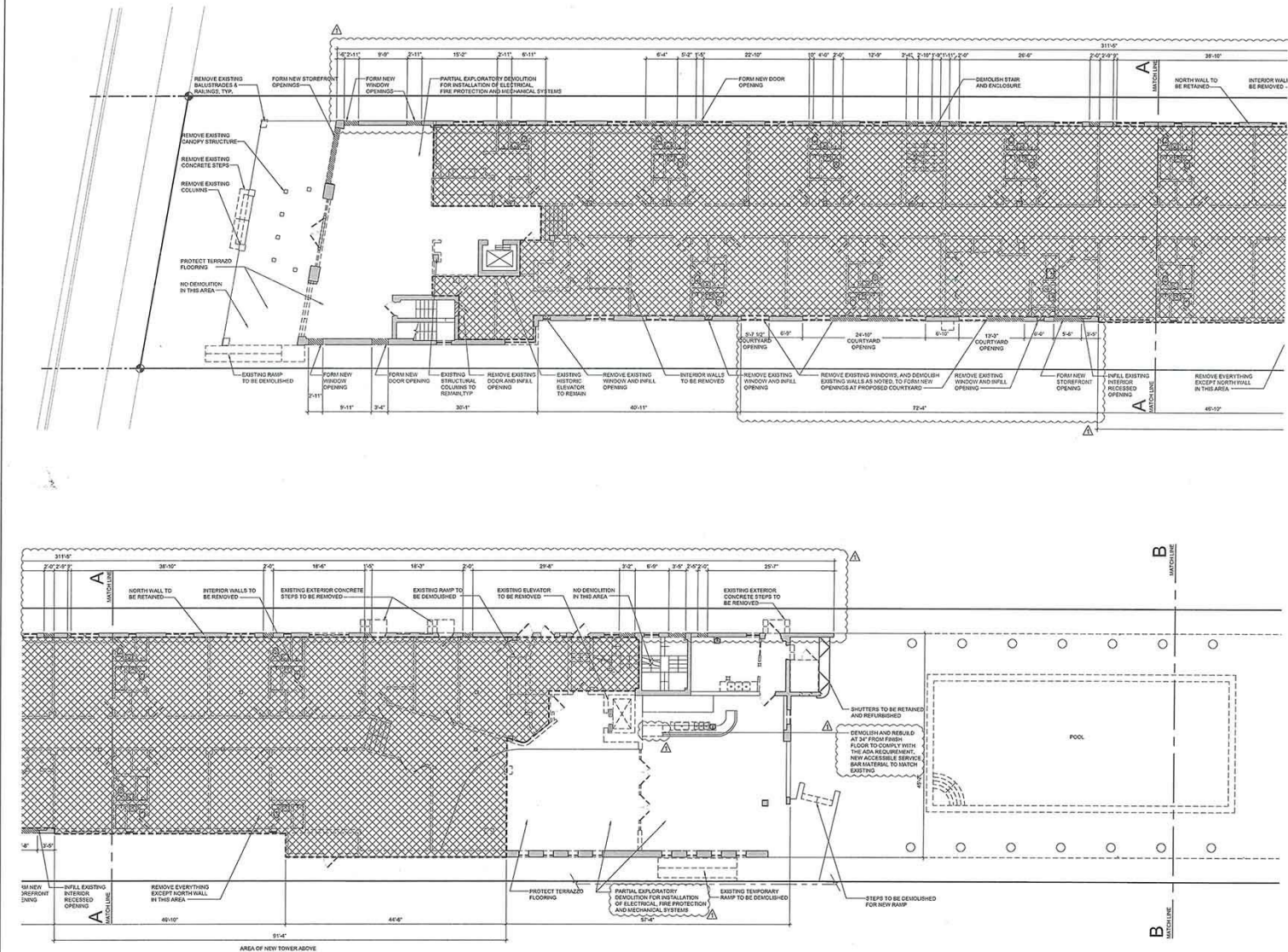

DEMOLITION LEGEND

[Cross-hatch pattern]	EXISTING AREA TO BE DEMOLISHED
[Diagonal lines]	EXISTING AREA TO BE RETAINED
[Stippled pattern]	EXISTING WALL TO BE DEMOLISHED
[Solid black]	EXISTING WALL TO REMAIN
[Dashed line]	EXISTING TO BE DEMOLISHED
[Solid line]	EXISTING TO REMAIN
[Dotted line]	NO DEMOLITION IN THIS AREA

- DEMOLITION NOTES:**
1. THIS DRAWING IS ONLY TO ASSIST IN SHOWING THE SCOPE OF DEMOLITION WORK. CONTRACTOR SHALL VERIFY ALL DEMOLITION CONDITIONS TO COMPLETE THE JOB. REFERENCE ARCHITECTURAL DRAWINGS FOR DESIGN INTENT & COMPLETE DEMO SCOPE.
 2. GENERAL CONTRACTOR AND ITS DEMOLITION SUB SHALL ENSURE PRESERVATION AND RESTORATION OF ALL HISTORIC ELEMENTS OF THE BUILDING INCLUDING, BUT NOT LIMITED TO, ALL EXTERIOR WALLS, HISTORIC LOBBY FLOOR, LOBBY STAIR AND THE ORIGINAL ELEVATOR SHAFT LOCATION, REAR AND HISTORIC ROOF-TOP COMPONENT.
 3. REMOVE ALL EXISTING WINDOWS & BULKHEAD SYSTEMS. PROTECT ADJACENT WALLS, SILLS & JAMBS.
 4. INTERNAL FLOOR PLATES ARE TO BE REMOVED AND RECONSTRUCTED ONLY AS NOTED. REFER TO STRUCTURAL DRAWINGS & APPROVED SHORING SHOP DRAWINGS FOR DEMOLITION INDICATION.
 5. ALL HISTORIC COMPONENTS MUST BE PROPERLY PROTECTED DURING DEMOLITION AND CONSTRUCTION WITH 3\"/>

COMB PERMIT SET

THE SOUTH SEAS HOTEL
1751 Collins Avenue
Miami Beach, FL 33139

Asn: T. Shulman, FAS, LEED® AP
AR 0012763

No.	Description	Date
1	CON REVIEW	11/15/2015

June 24, 2015
COMB PERMIT SET
Project No. 14017

Ground Floor
Demolition Plan

D1.01

1 GROUND FLOOR DEMOLITION PLAN
SCALE: 1/8" = 1'-0"