



CHRISTOPHER CAWLEY  
LANDSCAPE ARCHITECTURE LLC  
780 NE 69TH STREET  
SUITE 1106 MIAMI, FL 33138  
O 786.536.2961 C 305.979.1585  
CHRISTOPHERCAWLEY.COM  
Florida Landscape Architecture  
Business LLC 26000460

REVISION SCHEDULE

SHEET TITLE:

COVER PAGE +  
SHEET INDEX

PROJECT INFO:

CASA OCEAN  
334 OCEAN DRIVE  
MIAMI BEACH, FL 33139



HISTORIC PRESERVATION BOARD SUBMITTAL 02.17.2020  
CASA OCEAN | 334 OCEAN DRIVE | MIAMI BEACH, FLORIDA

CLIENT / PROPERTY INFORMATION

PROPERTY ADDRESS  
334 OCEAN DRIVE  
MIAMI BEACH, FL 33139

EXISTING VEGETATION SUMMARY

The existing vegetation located on the property is composed of two Coconut Palm Street Trees and one Norfolk Pine Tree located on site. All vegetation on is to remain.

SCOPE OF WORK

- Preservation of existing vegetation and landscape
- New landscape on columns

INDEX OF SHEETS

- L0 Landscape Cover Page + Sheet Index
- L1 Site Survey + Existing Vegetation Notes
- L2 Vegetation Context Images
- L3 Landscape Plan
- L4 Landscape Legend + Notes + Details

CHRISTOPHER CAWLEY, RLA  
Florida License LA 6666786

SCALE + NORTH ARROW:

DATE:

FEBRUARY 17, 2020

SHEET NO:

L0.0

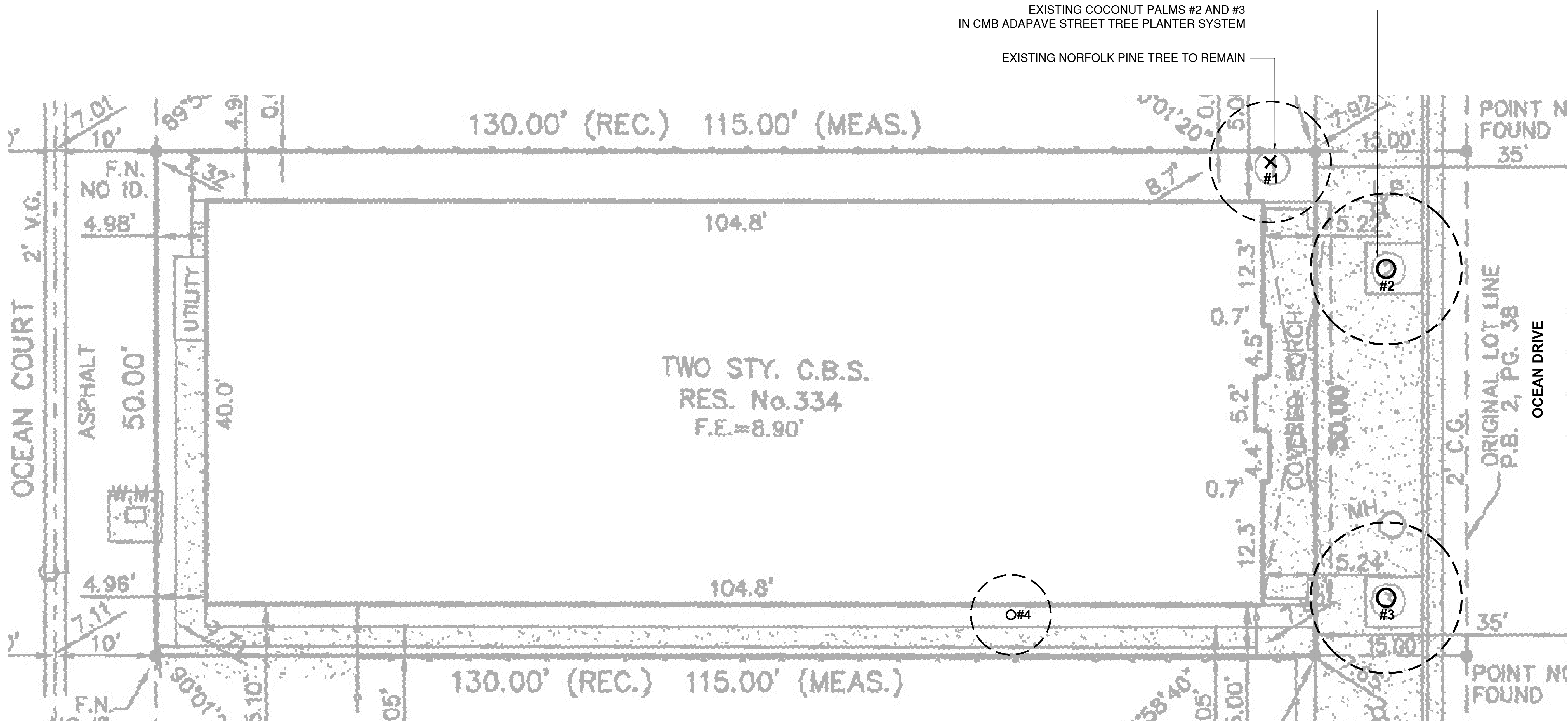

PALM PROTECTION FENCES SHALL BE CONSTRUCTED PRIOR TO ANY CONSTRUCTION ACTIVITY INCLUDING GRUBBING FOR ALL PALMS THAT ARE TO REMAIN, BE PROTECTED, or BE RELOCATED

NO ACTIVITY OR DISTURBANCE SHOULD OCCUR WITHIN THE FENCED AREAS, INCLUDING VEHICLE USE, STORAGE OF MATERIALS, DUMPING OF LIQUIDS OR MATERIALS, GRADE CHANGES, GRUBBING, AND MECHANICAL TRENCHING FOR IRRIGATION, ELECTRICAL, LIGHTING, ETC.

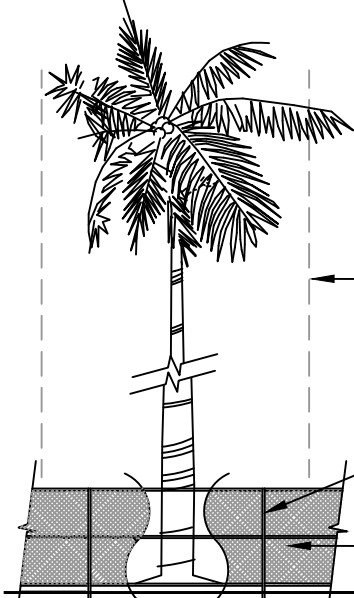

FENCE SHALL EXTEND A MINIMUM OF 8' BEYOND TRUNK FOR EVERY 1" OF DBH AS PER C.M.B. GUIDELINES.

PALM PROTECTION BARRIERS TO EXTEND BEYOND THE 'DRIPLINE' or TO THE 'CRITICAL ROOT ZONE AREA' OF ALL PALMS TO BE PROTECTED. EXTEND WHERE NECESSARY TO PROTECT PALM CANOPY ROOTS.

IN-GROUND METAL POLES AT 8' SPACING.

MINIMUM 4' HEIGHT PREMANUFACTURED CONTINUOUS CHAIN LINK FENCE BARRIER

PROTECTION DETAIL NOTE  
CONTRACTOR TO INSTALL 'PALM PROTECTION FENCE BARRIERS' AROUND ALL EXISTING PALMS AT THE START OF THE PROJECT. BARRIERS TO REMAIN IN PLACE THROUGHOUT THE DURATION OF THE PROJECT AND SHOULD NOT BE REMOVED OR DROPPED FOR ANY REASON WITHOUT AUTHORIZATION FROM THE CITY OF MIAMI BEACH URBAN FORESTER + PLANNING + ZONING DEPARTMENT

C.M.B. PALM PROTEC. DETAIL (CHAINLINK)

N.T.S.

#### C.M.B. EXISTING TREE SURVEY LEGEND



PALM TO REMAIN. PRESERVE + PROTECT

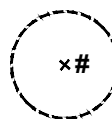

TREE TO REMAIN. PRESERVE + PROTECT

#### C.M.B. EXISTING TREE INVENTORY + DISPOSITION CHART - 334 OCEAN DRIVE

NUMBER	COMMON NAME	BOTANICAL NAME	SPECIMEN	D.B.H. (IN)	HEIGHT (FT)	SPREAD (FT)	CONDITION	DISPOSITION	MITIGATION	COMMENTS
#1	NORFOLK PINE	Araucaria heterophylla	YES	+/- 19"	+/- 65'	+/- 12'	FAIR	REMAIN	N/A	PRESERVE + PROTECT
#2	COCONUT PALM	Cocos Niifera	YES	+/- 13"	+/- 35'	+/- 20'	FAIR	REMAIN	N/A	PRESERVE + PROTECT
#3	COCONUT PALM	Phoenix dactylifera	YES	+/- 13"	+/- 35'	+/- 20'	FAIR	REMAIN	N/A	PRESERVE + PROTECT
#4	ALEXANDER PALM	Ptychosperma elegans	NO	+/- 4"	+/- 15'	+/- 6'	FAIR	REMAIN	N/A	PRESERVE + PROTECT



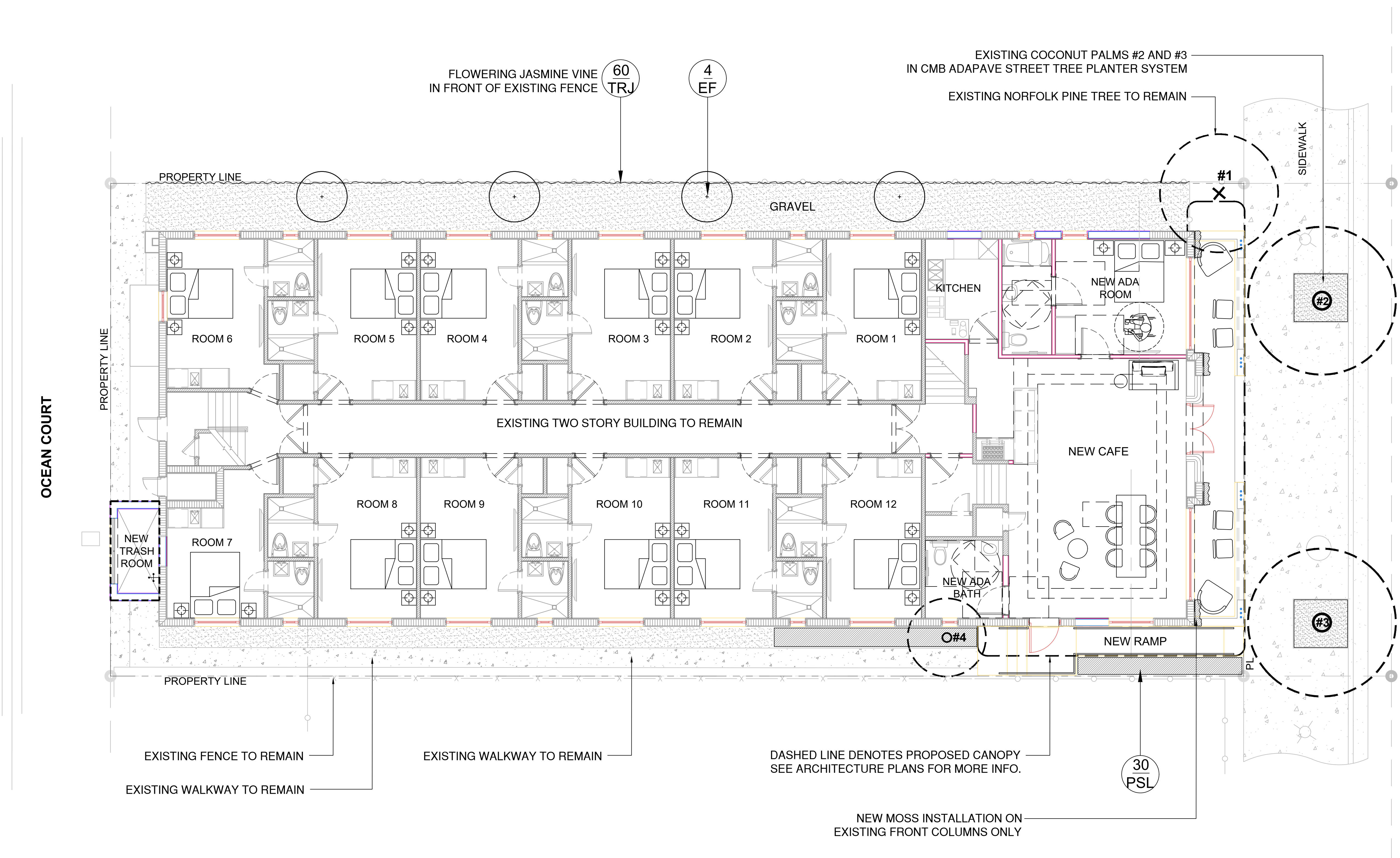

PLANT LIST - CASA OCEAN / 334 OCEAN DRIVE					
KEY	QTY.	NATIVE	COMMON NAME	BOTANICAL NAME	HEIGHT, SPECIFICATION, & NOTES
TREES					
EF	4	YES	SPANISH STOPPER TREE	Eugenia feotida	45 gallon, 12" height min, 5' spread, 2" dbh, 4" clear trunk
SHRUBS + VINES					
PSL	30	YES	DWARF BAHAMA COFFEE	Psychotria ligustrifolia	3 gallon, full, space 18" on center
TRJ	30	NO	CONFEDERATE JASMINE VINE	Trachelospermum jasminoides	3 gallon, full, space 24" on center



REVISION SCHEDULE

SHEET TITLE:

LANDSCAPE  
LEGEND +  
NOTES +  
DETAILS

PROJECT INFO:

SCALE + NORTH ARROW:

DATE:

FEBRUARY 17, 2020

SHEET NO:

L2.1

LANDSCAPE NOTES

- ALL PLANT MATERIAL SHALL BE FLORIDA GRADE NO. 1 OR BETTER.
- CONTRACTOR SHALL BECOME FAMILIAR WITH THE LOCATION OF, AVOID, AND PROTECT ALL UTILITY LINES, BURIED CABLES, AND OTHER UTILITIES.
- TREE, PALM, ACCENT AND BED LINES ARE TO BE LOCATED IN THE FIELD AND APPROVED BY THE LANDSCAPE ARCHITECT PRIOR TO INSTALLATION.
- ALL PLANTING SOIL SHALL BE 50:50 TOPSOIL:SAND MIX, FREE OF CLAY, STONES, ROCKS, OR OTHER FOREIGN MATTER. THIS SPECIFICATION INCLUDES ALL BACKFILL FOR BERMS AND OTHER LANDSCAPE AREAS.
- THE SITE CONTRACTOR SHALL BE RESPONSIBLE TO BRING ALL GRADES TO WITHIN 2" OF FINAL GRADES. THIS SHALL INCLUDE A 2" APPLICATION OF 50:50 TOPSOIL:SAND MIX FOR ALL LANDSCAPE AND AREAS TO BE SODDED.
- SOD SHALL BE 'EMPIRE TURF' ZOYSIA GRASS IN ALL LAWN AREAS AS SHOWN ON THE PLANS. SOD SHALL BE STRONGLY ROOTED, FREE FROM WEED, FUNGUS, INSECTS AND DISEASE. CONTRACTOR SHALL SOD ALL AREAS AS INDICATED ON THE PLANS OR AS DIRECTED. PAYMENT SHALL BE DETERMINED BY THE TOTAL MEASURED SODDED AREAS X THE UNIT PRICE SUBMITTED AND FIELD VERIFIED. SOD SHALL CARRY A 5-MONTH WARRANTY.
- ALL TREES, PALMS, SHRUBS AND GROUNDCOVERS, AND SOD / LAWN SHALL CARRY A ONE-YEAR WARRANTY FROM THE DATE OF FINAL ACCEPTANCE.
- IRRIGATION SHALL PROVIDE FOR A 100% COVERAGE WITH 50% OVERLAP MINIMUM AND BE PROVIDED BY A FULLY AUTOMATIC IRRIGATION SYSTEM W/ RAIN MOISTURE SENSOR ATTACHED TO CONTROLLER. ALL FLORIDA BUILDING CODE APPENDIX "F" IRRIGATION REQUIREMENTS SHALL BE STRICTLY ADHERED TO FOR INSTALLATION AND PREVAILING WATER MANAGEMENT DISTRICT RESTRICTIONS AND REGULATIONS SHALL BE IN COMPLIANCE FOR POST-INSTALLATION WATERING SCHEDULES.

CITY OF MIAMI BEACH

LANDSCAPE LEGEND

INFORMATION REQUIRED TO BE PERMANENTLY AFFIXED TO PLANS

Zoning District R-PS3 Lot Area 5,750 SF Acres .13

OPEN SPACE

	REQUIRED/ ALLOWED	PROVIDED
A. Square feet of required Open Space as indicated on site plan: Lot Area = _____ s.f. x _____ % = _____ s.f.	N/A	N/A
B. Square feet of parking lot open space required as indicated on site plan: Number of parking spaces _____ x 10 s.f. parking space =	N/A	N/A
C. Total square feet of landscaped open space required: A+B=	N/A	N/A

LAWN AREA CALCULATION

A. Square feet of landscaped open space required	N/A	N/A
B. Maximum lawn area (sod) permitted= _____ % x _____ s.f.	N/A	N/A

TREES

A. Number of trees required per lot or net lot acre, less existing number of trees meeting minimum requirements=3 TREES - (1) EXISTING TREE = 2 22 trees x .13 net lot acres - number of existing trees=	2	3	3 NEW SPANISH STOPPER TREE PROVIDED
B. % Natives required: Number of trees provided x 30% =	1	2	
C. % Low maintenance / drought and salt tolerant required: Number of trees provided x 50%=	1	2	2 EXISTING COCONUT PALM STREET TREES PROVIDED 1 NEW SPANISH STOPPER TREE PROVIDED ON SITE
D. Street Trees (maximum average spacing of 20' o.c.) 50 linear feet along street divided by 20'=	3	3	
E. Street tree species allowed directly beneath power lines: (maximum average spacing of 20' o.c.): linear feet along street divided by 20'=	N/A	N/A	

SHRUBS

A. Number of shrubs required: Sum of lot and street trees required x 12=	60	90
B. % Native shrubs required: Number of shrubs provided x 50%=	30	30

LARGE SHRUBS OR SMALL TREES

A. Number of large shrubs or small trees required: Number of required shrubs x 10%=	6	4	4 NEW SPANISH STOPPER TREE PROVIDED
B. % Native large shrubs or small trees required: Number of large shrubs or small trees provided x 50%=	3	4	

