



Rev.	Date	Rev.	Date

ALL DRAWINGS AND WRITTEN MATERIAL APPEARING HEREIN CONSTITUTE THE ORIGINAL AND UNPUBLISHED WORK OF KOBİ KARP AIA, AND MAY NOT BE DUPLICATED, USED, OR DISCLOSED WITHOUT THE EXPRESS WRITTEN CONSENT OF KOBİ KARP ARCHITECTURE & INTERIOR DESIGN, INC. AIA. (© 2019)

Zoning

DRB 19-0489 SUBMITTAL 1-6-2020

PRIVATE RESIDENCE

1485 CLEVELAND RD
Miami Beach, FL 33141

Owner:

PRIVATE

Landscape Architect:

Name
Address
Address
Tel:
Email

Consultant:

Name
Address
Address
Tel:
Email

Consultant:

Name
Address
Address
Tel:
Email

Architect of Record:

Kobi Karp Architecture and Interior Design, Inc.
2915 Biscayne Boulevard, Suite #200
Miami, Florida 33137 USA
Tel: +1(305) 573 1818
Fax: +1(305) 573 3766

K O B I



K A R P

KOBİ KARP
Lic. # AR0012578

S.E. AXONOMETRIC
PROPOSED DESIGN

Date	Sheet No.
Scale	A0.11
Project 1953	

1 S.E. AXONOMETRIC

Scale: N.T.S.



1485 CLEVELAND RD - MIAMI BEACH, FL

© The work product provided by Kobi Karp Architecture and Interior Design, Inc. is the sole property of Kobi Karp Architecture and Interior Design, Inc. The work product may not be used without the expressed written consent of Kobi Karp Architecture and Interior Design, Inc (KKAID)

S.W. AXONOMETRIC VIEW



1 S.W. AXONOMETRIC

Scale: N.T.S.

Rev.	Date	Rev.	Date

ALL DRAWINGS AND WRITTEN MATERIAL APPEARING HEREIN CONSTITUTE THE ORIGINAL AND UNPUBLISHED WORK OF KOBİ KARP AIA, AND MAY NOT BE DUPLICATED, USED, OR DISCLOSED WITHOUT THE EXPRESS WRITTEN CONSENT OF KOBİ KARP ARCHITECTURE & INTERIOR DESIGN, INC. AIA, (© 2019)

Zoning

DRB 19-0489 SUBMITTAL 1-6-2020

PRIVATE RESIDENCE

1485 CLEVELAND RD
Miami Beach, FL 33141

Owner:

PRIVATE

Landscape Architect:

Name
Address
Tel:
Email

Consultant:

Name
Address
Tel:
Email

Consultant:

Name
Address
Tel:
Email

Architect of Record:

Kobi Karp Architecture and Interior Design, Inc.
2915 Biscayne Boulevard, Suite #200
Miami, Florida 33137 USA
Tel: +1(305) 573 1818
Fax: +1(305) 573 3766

KOBI KARP
Lic. # AR0012578

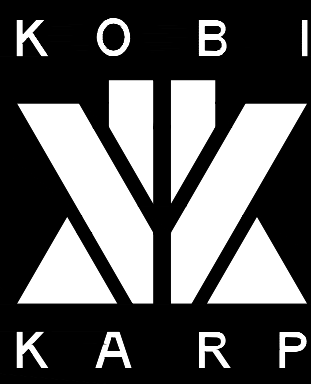

S.W. AXONOMETRIC
PROPOSED DESIGN

Date	Sheet No.
Scale	A0.12
Project 1953	



1485 CLEVELAND RD - MIAMI BEACH, FL

N.W. AXONOMETRIC VIEW

© The work product provided by Kobi Karp Architecture and Interior Design, Inc. is the sole property of Kobi Karp Architecture and Interior Design, Inc. The work product may not be used without the expressed written consent of Kobi Karp Architecture and Interior Design, Inc. (KKAID)



1 N.W. AXONOMETRIC

Scale: N.T.S.

Rev.	Date	Rev.	Date

ALL DRAWINGS AND WRITTEN MATERIAL APPEARING HEREIN CONSTITUTE THE ORIGINAL AND UNPUBLISHED WORK OF Kobi Karp AIA, AND MAY NOT BE DUPLICATED, USED, OR DISCLOSED WITHOUT THE EXPRESS WRITTEN CONSENT OF Kobi Karp Architecture & Interior Design, Inc. AIA (c) 2019

Zoning

DRB 19-0489 SUBMITTAL 1-6-2020

PRIVATE RESIDENCE

1485 CLEVELAND RD
Miami Beach, FL 33141

Owner:

PRIVATE

Landscape Architect:

Name
Address
Address
Tel:
Email

Consultant:

Name
Address
Address
Tel:
Email

Consultant:

Name
Address
Address
Tel:
Email

Architect of Record:

Kobi Karp Architecture and Interior Design, Inc.
2915 Biscayne Boulevard, Suite #200
Miami, Florida 33137 USA
Tel: +1(305) 573 1818
Fax: +1(305) 573 3766

Kobi Karp
Lic. # AR0012578

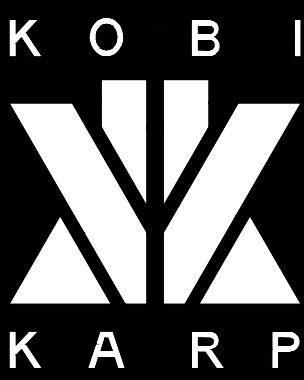

N.W. AXONOMETRIC
PROPOSED DESIGN

Date	Sheet No.
Scale	A0.13
Project 1953	



Rev.	Date	Rev.	Date

ALL DRAWINGS AND WRITTEN MATERIAL APPEARING HEREIN CONSTITUTE THE ORIGINAL AND UNPUBLISHED WORK OF KOBİ KARP AIA, AND MAY NOT BE DUPLICATED, USED, OR DISCLOSED WITHOUT THE EXPRESS WRITTEN CONSENT OF KOBİ KARP ARCHITECTURE & INTERIOR DESIGN, INC. AIA (© 2019)

Zoning
DRB 19-0489 SUBMITTAL 1-6-2020

PRIVATE RESIDENCE
1485 CLEVELAND RD
Miami Beach, FL 33141

Owner:

PRIVATE

Landscape Architect:
Name
Address
Address
Tel:
Email

Consultant:
Name
Address
Address
Tel:
Email

Consultant:
Name
Address
Address
Tel:
Email

Architect of Record:
Kobi Karp Architecture and Interior Design, Inc.
2915 Biscayne Boulevard, Suite #200
Miami, Florida 33137 USA
Tel: +1(305) 573 1818
Fax: +1(305) 573 3766

KOBİ
KARP

KOBİ KARP
Lic. # AR0012578

1 N.E. AXONOMETRIC
Scale: N.T.S.

N.E. AXONOMETRIC
PROPOSED DESIGN

Date	Sheet No.
Scale	A0.14
Project 1953	



1485 CLEVELAND RD - MIAMI BEACH, FL

© The work product provided by Kobi Karp Architecture and Interior Design, Inc. is the sole property of Kobi Karp Architecture and Interior Design, Inc. The work product may not be used without the expressed written consent of Kobi Karp Architecture and Interior Design, Inc. (KKAID)



S.W. EXPLODED AXONOMETRIC VIEW

SECOND FLOOR PHYSICAL VOLUME:
2,789 SF (24.79% OF SITE)
OR
2,789 SF (87.42% OF ENCLOSED FIRST FLOOR
INCLUSIVE OF PARKING)

FIRST FLOOR VOLUME
2,820 SF (25.06% OF SITE) EXCLUSIVE OF GARAGE
OR
3,190 SF INCLUSIVE OF GARAGE

Rev.	Date	Rev.	Date

ALL DRAWINGS AND WRITTEN MATERIAL APPEARING HEREIN CONSTITUTE THE ORIGINAL AND UNPUBLISHED WORK OF KOBİ KARP AIA, AND MAY NOT BE DUPLICATED, USED, OR DISCLOSED WITHOUT THE EXPRESS WRITTEN CONSENT OF KOBİ KARP ARCHITECTURE & INTERIOR DESIGN, INC. AIA, (© 2019)

Zoning

DRB 19-0489 SUBMITTAL 1-6-2020

PRIVATE RESIDENCE

1485 CLEVELAND RD
Miami Beach, FL 33141

Owner:

PRIVATE

Landscape Architect:

Name
Address
Tel:
Email

Consultant:

Name
Address
Tel:
Email

Consultant:

Name
Address
Tel:
Email

Architect of Record:

Kobi Karp Architecture and Interior Design, Inc.
2915 Biscayne Boulevard, Suite #200
Miami, Florida 33137 USA
Tel: +1(305) 573 1818
Fax: +1(305) 573 3766

KOBİ KARP
Lic. # AR0012578

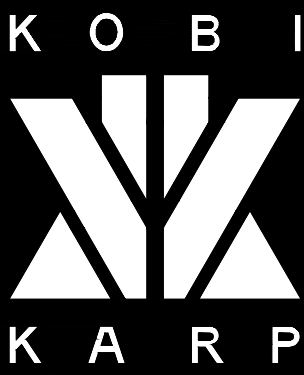

1 EXPLODED AXONOMETRIC
Scale: N.T.S.

EXPLODED AXONOMETRIC
PROPOSED DESIGN

Date	Sheet No.
Scale	A0.15
Project 1953	

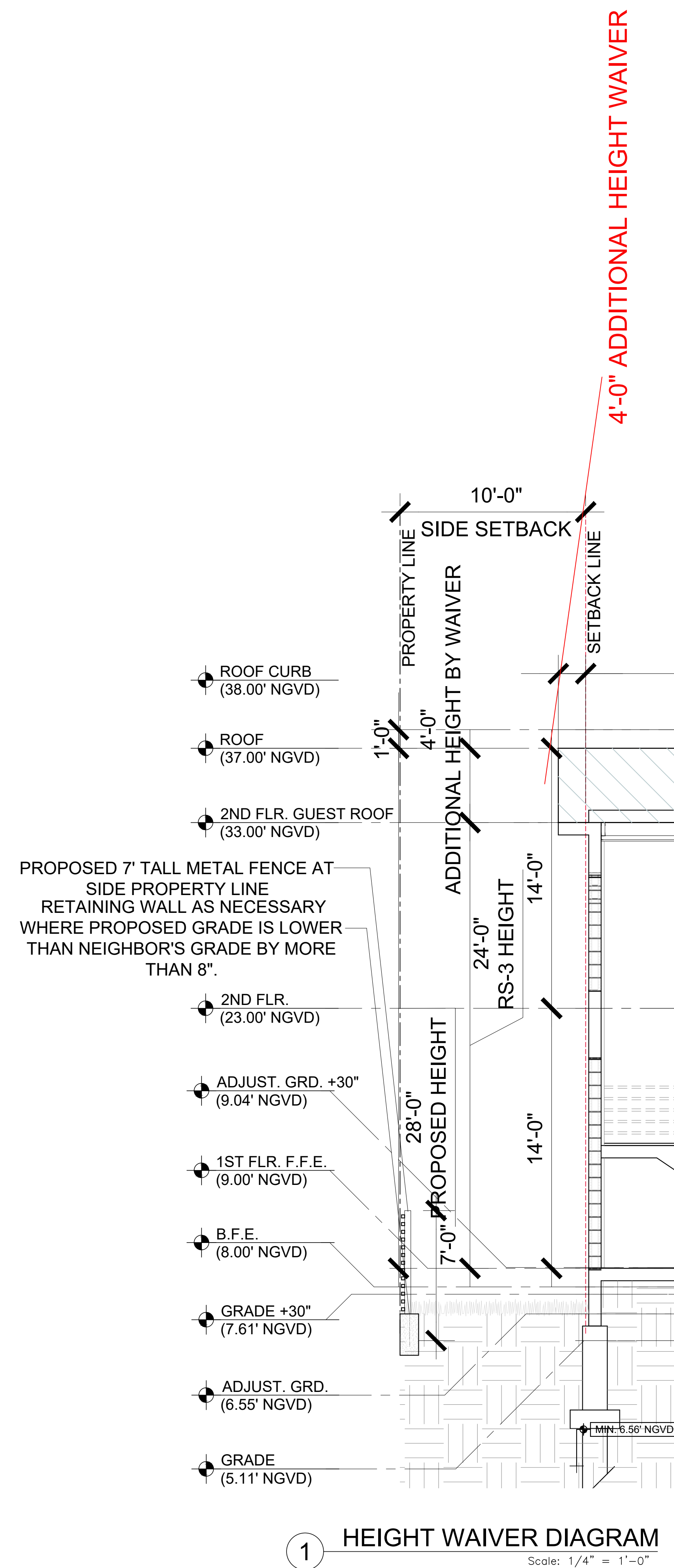
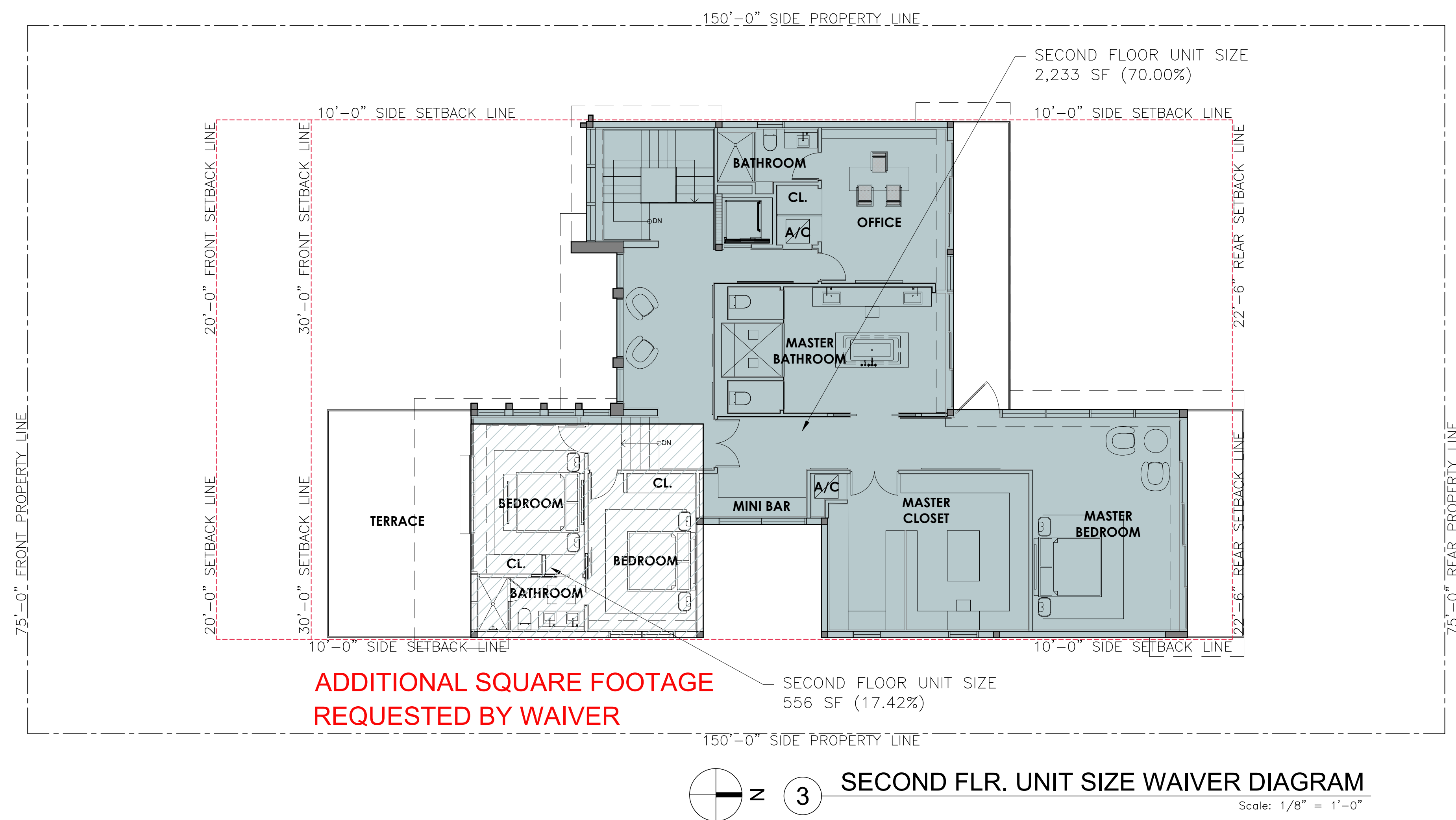
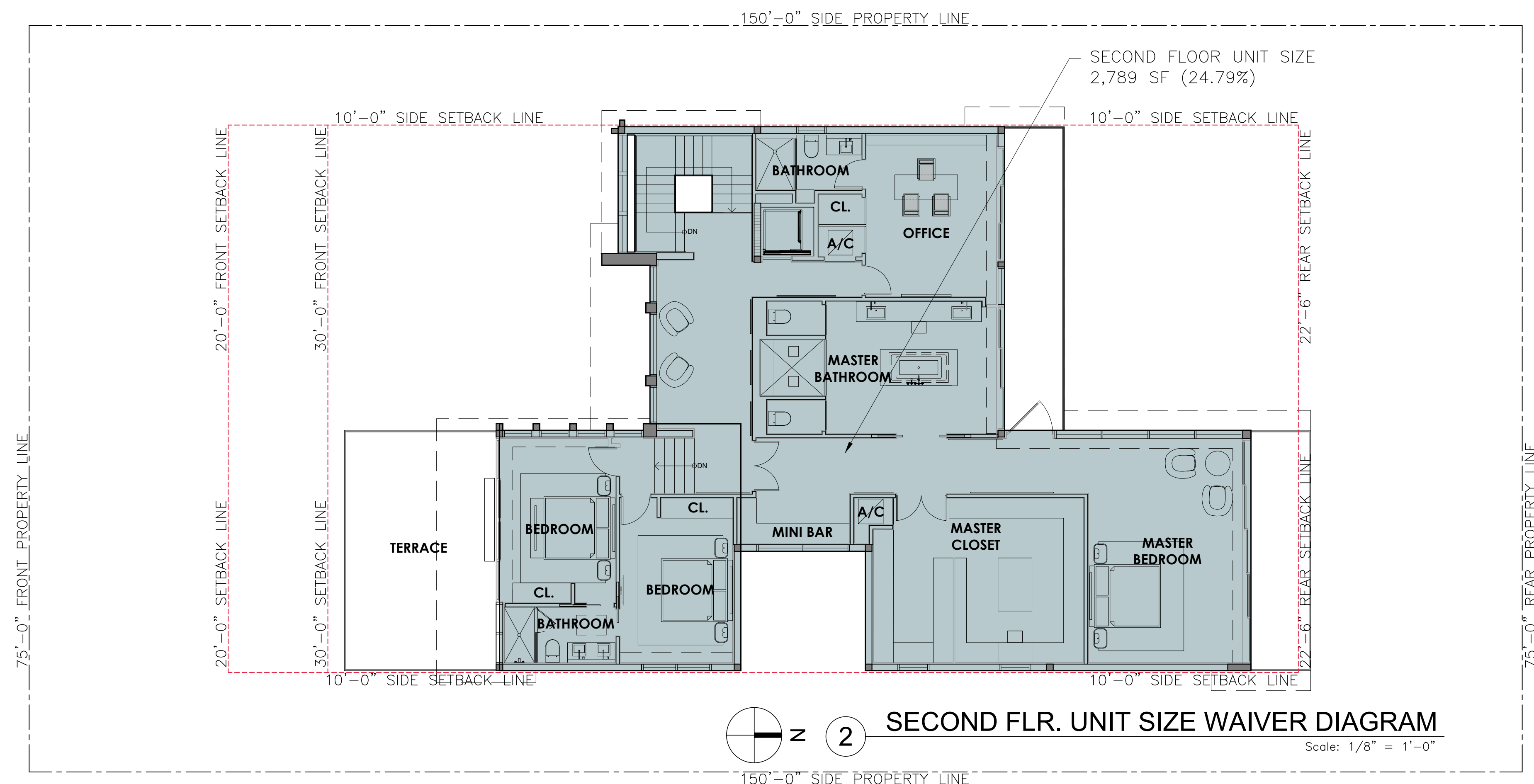

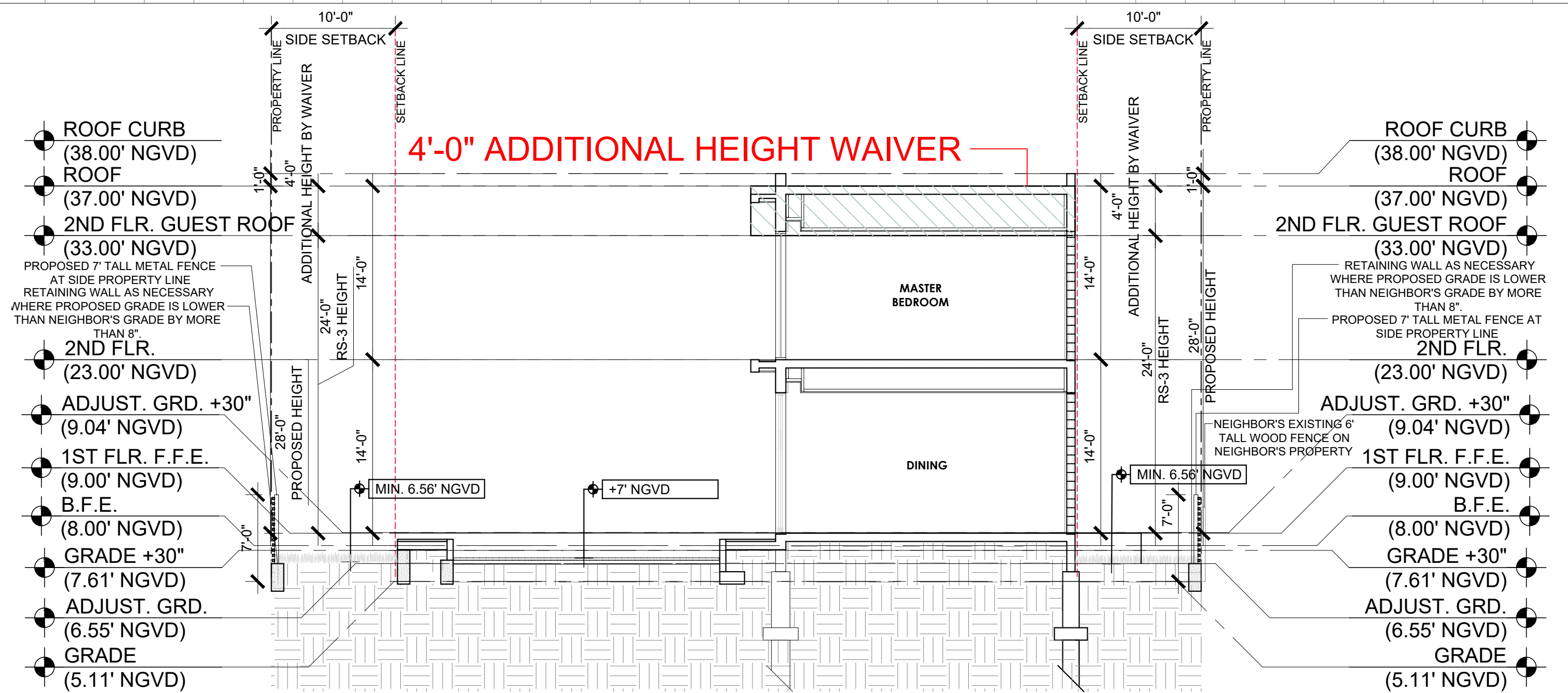

1 HEIGHT WAIVER DIAGRAM
Scale: 1/8" = 1'-0"

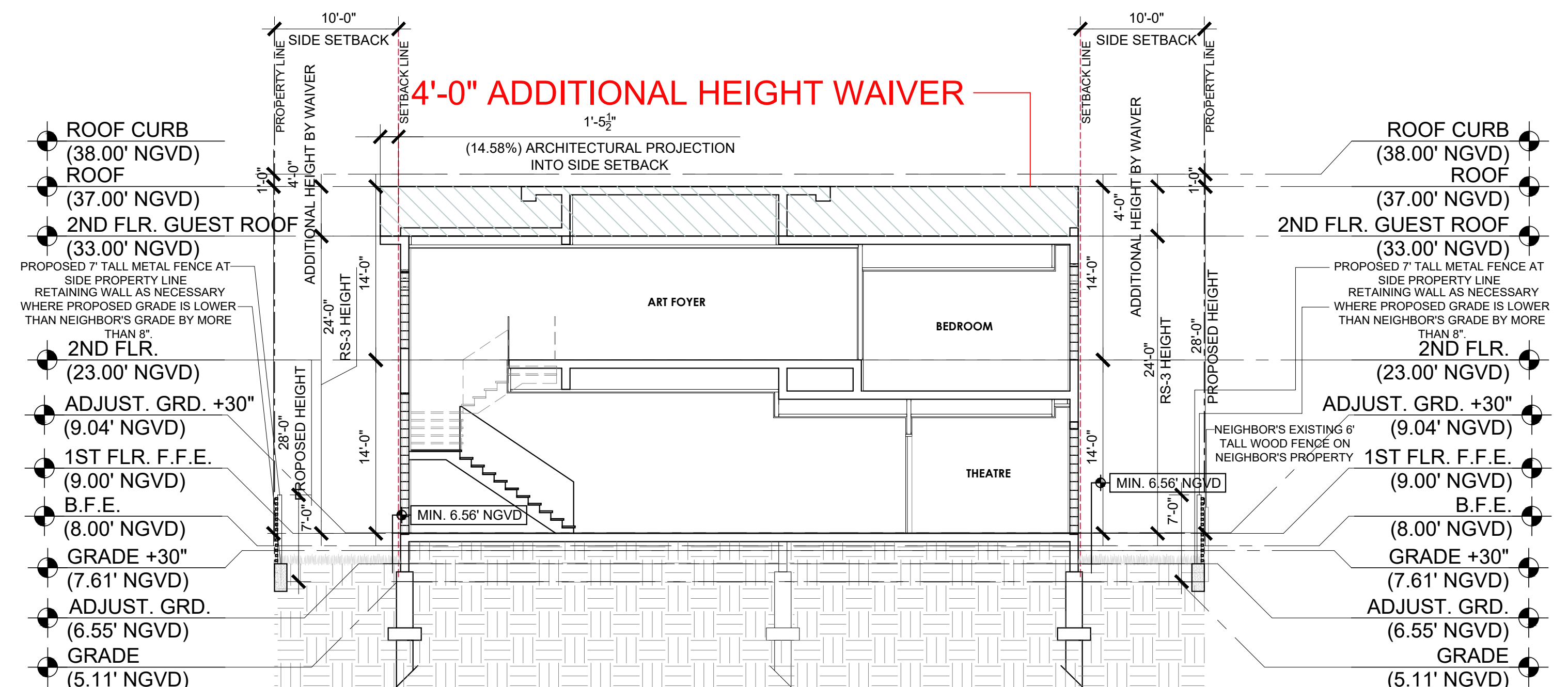

2 HEIGHT WAIVER DIAGRAM
Scale: 1/8" = 1'-0"

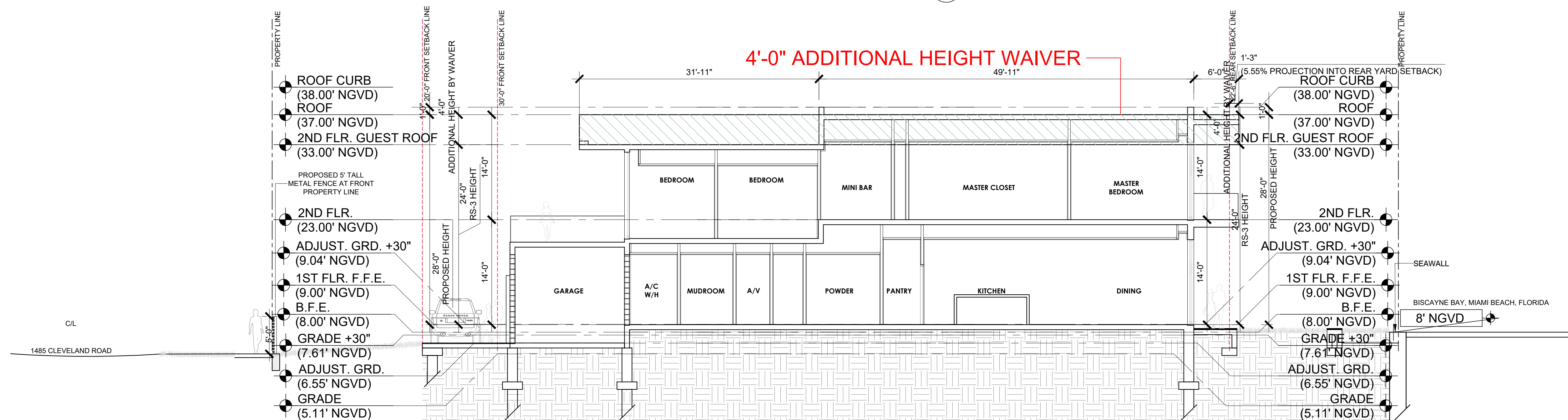

3 HEIGHT WAIVER DIAGRAM
Scale: 1/8" = 1'-0"

Rev.	Date	Rev.	Date

ALL DRAWINGS AND WRITTEN MATERIAL APPEARING HEREIN CONSTITUTE THE ORIGINAL AND UNPUBLISHED WORK OF KOBİ KARP AIA, AND MAY NOT BE REPRODUCED, USED, OR DISCLOSED WITHOUT THE EXPRESS WRITTEN CONSENT OF KOBİ KARP ARCHITECTURE & INTERIOR DESIGN, INC. AIA (c) 2019

Zoning
DRB 19-0489 SUBMITTAL 1-6-2020

PRIVATE RESIDENCE
1485 CLEVELAND RD
Miami Beach, FL 33141

Owner:

PRIVATE

Landscape Architect:
Name
Address
Address
Tel:
Email

Consultant:
Name
Address
Address
Tel:
Email

Consultant:
Name
Address
Address
Tel:
Email

Architect of Record:
Kobi Karp Architecture and Interior Design, Inc.
2915 Biscayne Boulevard, Suite #200
Miami, Florida 33137 USA
Tel: +1(305) 573 1818
Fax: +1(305) 573 3766

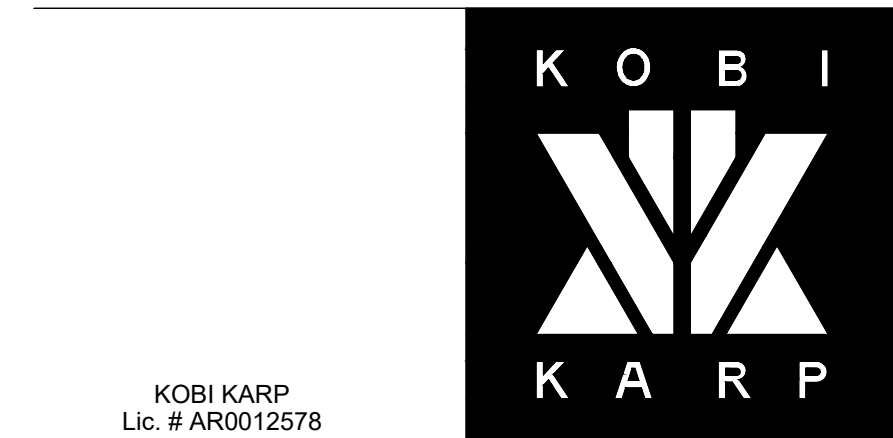

ZONING WAIVER DIAGRAMS
PROPOSED DESIGN

Date	Sheet No.
Scale	A0.17
Project	1953

