



AERIAL VIEW - EXISTING RESIDENCE



AERIAL VIEW - EXISTING RESIDENCE



FRONT VIEW - EXISTING RESIDENCE



EXISTING RESIDENCE - FRONT OF GARAGE & GUESTHOUSE

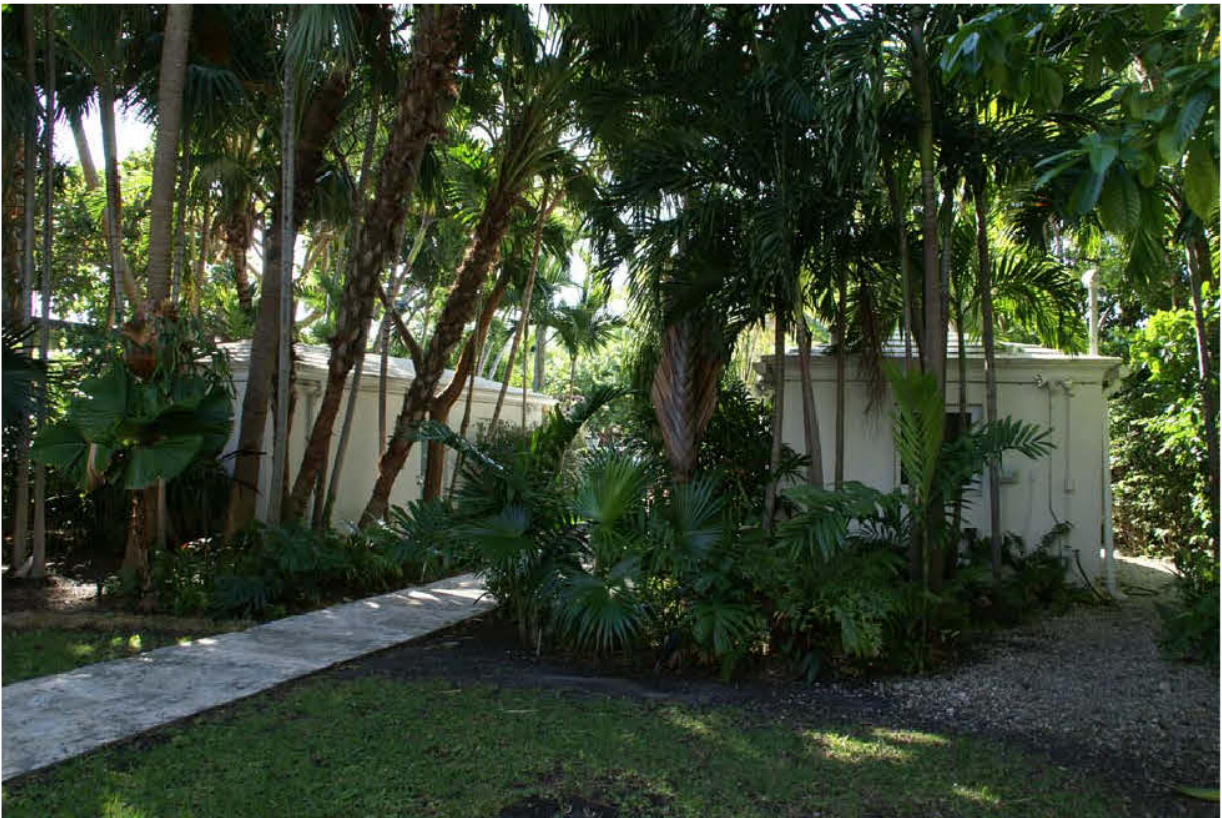

EXISTING RESIDENCE - REAR OF GARAGE & GUESTHOUSE



EXISTING RESIDENCE - MAIN BUILDING FRONT



EXISTING RESIDENCE - MAIN BUILDING FRONT



EXISTING RESIDENCE - MAIN BUILDING FRONT



EXISTING RESIDENCE - EAST INTERIOR SIDE YARD



EXISTING RESIDENCE - MAIN BUILDING REAR



EXISTING RESIDENCE - MAIN BUILDING REAR

DRAWING TITLE	
EXISTING- EXTERIOR PHOTOS	
REVISION	DATE
1.	01/06/2020
DRB COMMENTS	



EXISTING DOCK AT WATERFRONT



EXISTING RESIDENCE - MAIN BUILDING REAR FROM EXISTING DOCK



EXISTING RESIDENCE - MAIN BUILDING REAR



EXISTING RESIDENCE - WEST INTERIOR SIDE YARD



**AERIAL LOCATION MAP**

NOT TO SCALE

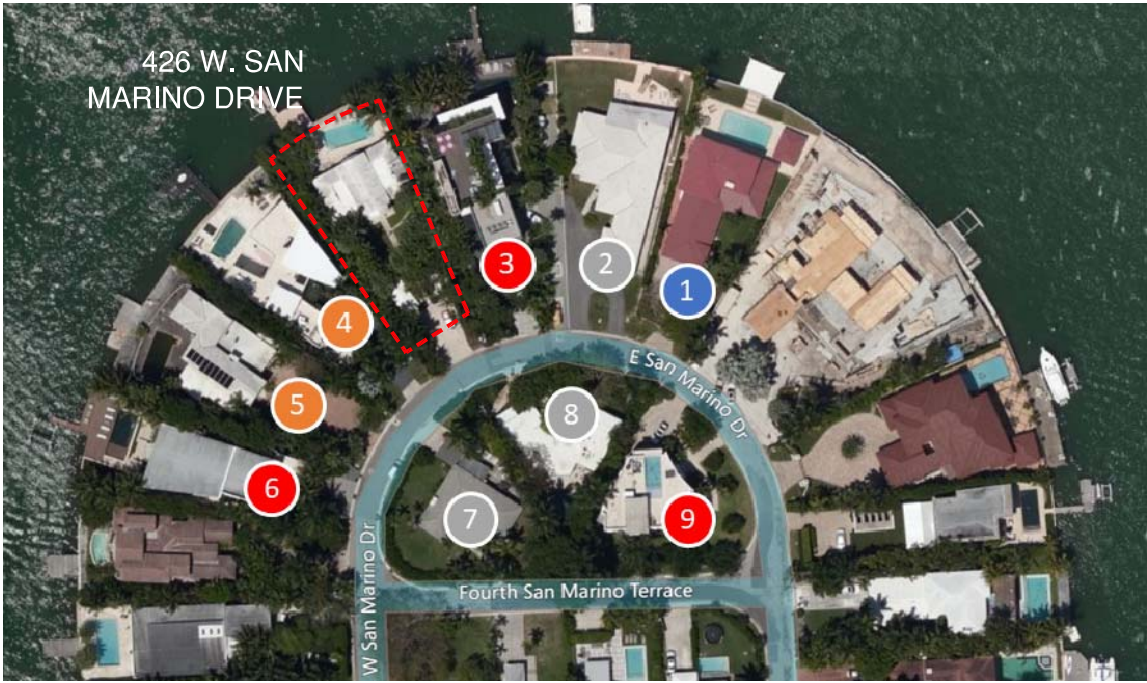

**NEIGHBORHOOD ANALYSIS**

NOT TO SCALE



1. 427 E. SAN MARINO DRIVE
2. 431 E. SAN MARINO DRIVE
3. 430 W. SAN MARINO DRIVE
4. 420 W. SAN MARINO DRIVE
5. 410 W. SAN MARINO DRIVE
6. 416 W. SAN MARINO DRIVE
7. 121 4TH SAN MARINO TERRACE
8. 424 E. SAN MARINO DRIVE
9. 400 E. SAN MARINO DRIVE

APPROXIMATE RELATIONSHIP (IN PERCENTAGE)  
OF SECOND FLOOR TO FIRST FLOOR AREA OF  
SURROUNDING PROPERTIES.

- 2nd FL: 80% - 90%
- 2nd FL: 70% - 79%
- 2nd FL: 60% - 69%
- 2nd FL: 50% - 59%

- SURROUNDING PROPERTIES NOT MARKED IN COLOR ARE ONE-STORY



RESIDENCE 1



RESIDENCE 2

COPYRIGHT © 2019.  
ALL RIGHTS RESERVED.  
THESE DRAWINGS AND DOCUMENTS  
ARE INSTRUMENTS OF SERVICE AND  
SHALL REMAIN THE PROPERTY OF  
PRAXIS ARCHITECTURE + DESIGN.  
WHETHER THE PROJECT FOR WHICH  
THEY WERE PREPARED IS EXECUTED  
OR NOT, THEY ARE NOT TO BE USED  
IN ANY MANNER ON OTHER PROJECTS  
OR EXTENSIONS TO THIS PROJECT  
EXCEPT BY AGREEMENT IN WRITING  
AND WITH THE APPROPRIATE  
COMPENSATION TO PRAXIS  
ARCHITECTURE + DESIGN.  
REPRODUCTIONS OF DRAWINGS &  
SPECIFICATIONS WITHOUT THE WRITTEN  
CONSENT OF PRAXIS ARCHITECTURE +  
DESIGN IS PROHIBITED. CONTRACTORS  
RESPONSIBLE FOR VERIFYING ALL SITE  
CONDITIONS PRIOR TO PROCEEDING  
WITH WORK.

**SAN MARINO RESIDENCE**  
**426 W. SAN MARINO DR.**  
**MIAMI BEACH, FL. 33139**  
**CLIENT: SAN MARINO DEVELOPMENTS LLC**

**FINAL**  
**SUBMITTAL**  
**01-06-2020**

DRAWING TITLE  
**NEIGHBOR-  
HOOD  
ANALYSIS**

REVISION	DATE
1.	01/06/2020
DRB COMMENTS	

SCALE: AS SHOWN

SHEET  
**PHOTOS-4**



RESIDENCE 3



RESIDENCE 4



RESIDENCE 5



RESIDENCE 6



RESIDENCE 7



RESIDENCE 8