

PH: 305-373-4990  
FIRM LICENSE # AA26001123  
WWW.STRANG.DESIGN

PROJECT CLIENT(S) / OWNER(S):  
STEPHEN + ATHENA BRADWAY

PROFESSIONAL SEAL(S):

	12/9/19	FINAL SUBMITTAL
<b>No.</b>	<b>DATE</b>	<b>DESCRIPTION</b>

**CONFIDENTIALITY NOTICE:**  
The drawing and information contained within is property of Strang Design, LLC. and is intended only for the parties identified above or of governmental position(s). This plan may not be reproduced without written permission from the Project Manager assigned to this project.

© 2018- STRANG DESIGN, LLC.

Sheet Title:

## Sheet No:

# A-201a



[STRANG]

2900 SW 28TH TERRACE, SUITE 301  
MIAMI, FL 33133

PH: 305-373-4990  
FIRM LICENSE # AA26001123  
WWW.STRANG.DESIGN

PROJECT LOCATION:  
1710 W 23rd STREET  
MIAMI BEACH, FL 33140, USA  
FOLIO #:  
02-3228-001-1660

PROJECT CLIENT(S) / OWNER(S):  
STEPHEN + ATHENA BRADWAY

ARCHITECT:  
MAX WILSON STRANG, FAIA  
LICENSE # AR0017183  
2900 SW 28TH TERRACE, SUITE 301  
MIAMI, FL 33133  
STRUCTURAL ENGINEERING:  
TBD

MEP ENGINEERING:  
TBD

LANDSCAPE ARCHITECT:  
[STRANG] LANDSCAPE  
330 NORTH ANDREWS AVE, SUITE 301  
FT. LAUDERDALE, FL 33301  
PH 305-373-4990

CIVIL ENGINEER:  
TBD

PROJECT NAME:  
BRADWAY RESIDENCE

PROFESSIONAL SEAL(S):

	12/9/19	FINAL SUBMITTAL
No.	DATE	DESCRIPTION

SHEET ISSUE / REVISION LOG

**CONFIDENTIALITY NOTICE:**  
The drawing and information contained within is property of Strang Design, LLC. and is intended only for the parties identified above or of governmental position(s). This plan may not be reproduced without written permission from the Project Manager assigned to this project.

© 2018- STRANG DESIGN, LLC.

Project ID: BRADWAY RES.	Drawn By: SSM
Print Date: 12/6/2019	Scale: AS INDICATED

Sheet Title:

EXTERIOR  
ELEVATION

Sheet No:

A-201b

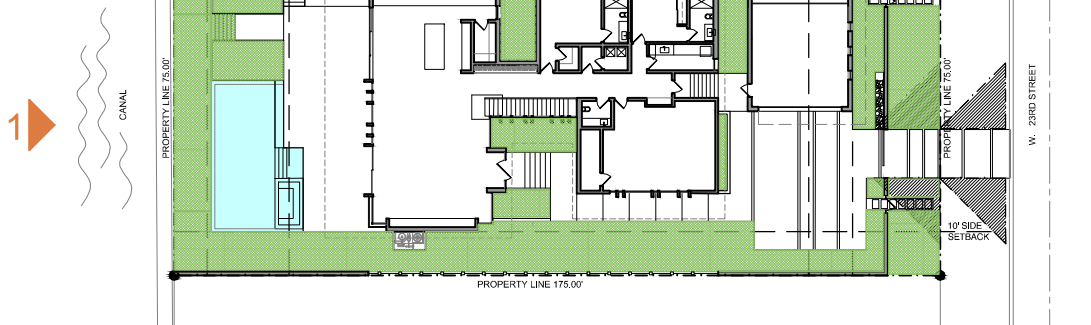

[STRANG]

2900 SW 28TH TERRACE, SUITE 301  
MIAMI, FL 33133

PH: 305-373-4990  
FIRM LICENSE # AA26001123  
WWW.STRANG.DESIGN

PROJECT LOCATION:  
1710 W 23rd STREET  
MIAMI BEACH, FL 33140, USA  
FOLIO #:  
02-3228-001-1660

PROJECT CLIENT(S) / OWNER(S):  
STEPHEN + ATHENA BRADWAY

ARCHITECT:  
MAX WILSON STRANG, FAIA  
LICENSE # AR0017183  
2900 SW 28TH TERRACE, SUITE 301  
MIAMI, FL 33133  
STRUCTURAL ENGINEERING:  
TBD

MEP ENGINEERING:  
TBD

LANDSCAPE ARCHITECT:  
[STRANG] LANDSCAPE  
330 NORTH ANDREWS AVE, SUITE 301  
FT. LAUDERDALE, FL 33301  
PH 305-373-4990

CIVIL ENGINEER:  
TBD

PROJECT NAME:  
BRADWAY RESIDENCE

PROFESSIONAL SEAL(S):

	12/9/19	FINAL SUBMITTAL
No.	DATE	DESCRIPTION

SHEET ISSUE / REVISION LOG	
<b>CONFIDENTIALITY NOTICE:</b> The drawing and information contained within is property of Strang Design, LLC. and is intended only for the parties identified above or of governmental position(s). This plan may not be reproduced without written permission from the Project Manager assigned to this project.  © 2018- STRANG DESIGN, LLC.	

Project ID: BRADWAY RES.	Drawn By: SSM
Print Date: 12/6/2019	Scale: AS INDICATED

Sheet Title:

EXTERIOR  
ELEVATION

Sheet No:

A-202

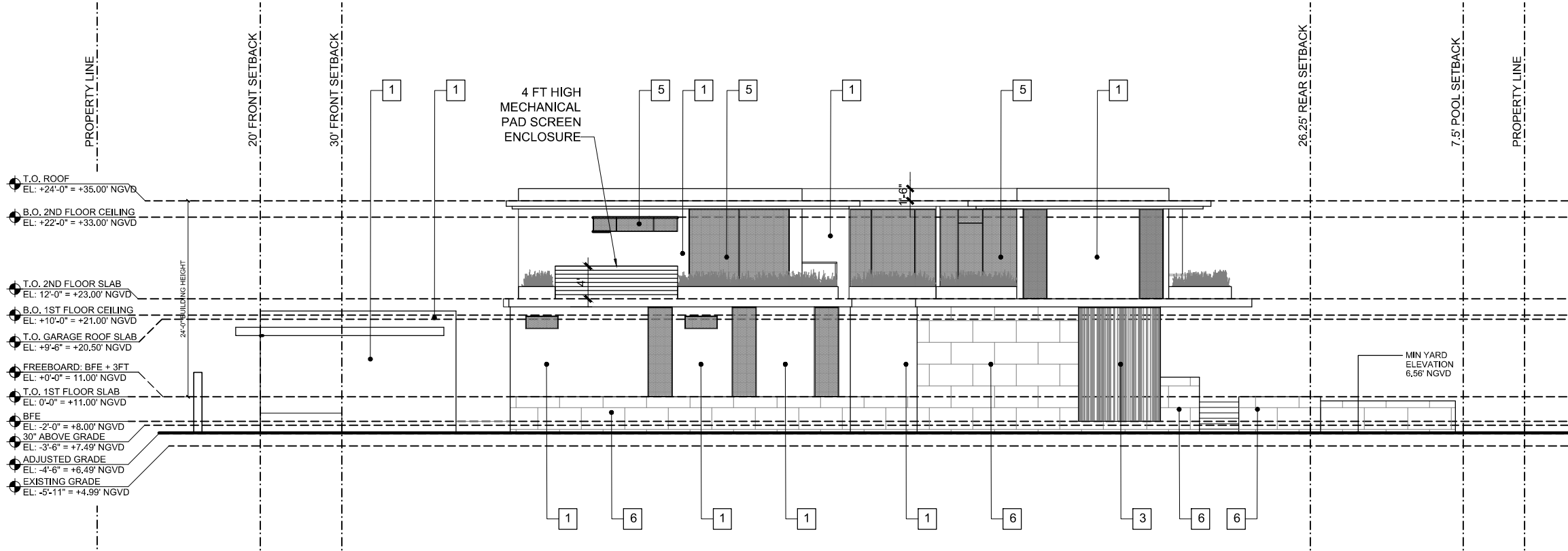

1 WEST EXTERIOR ELEVATION  
SCALE: 1/16" = 1'-0"

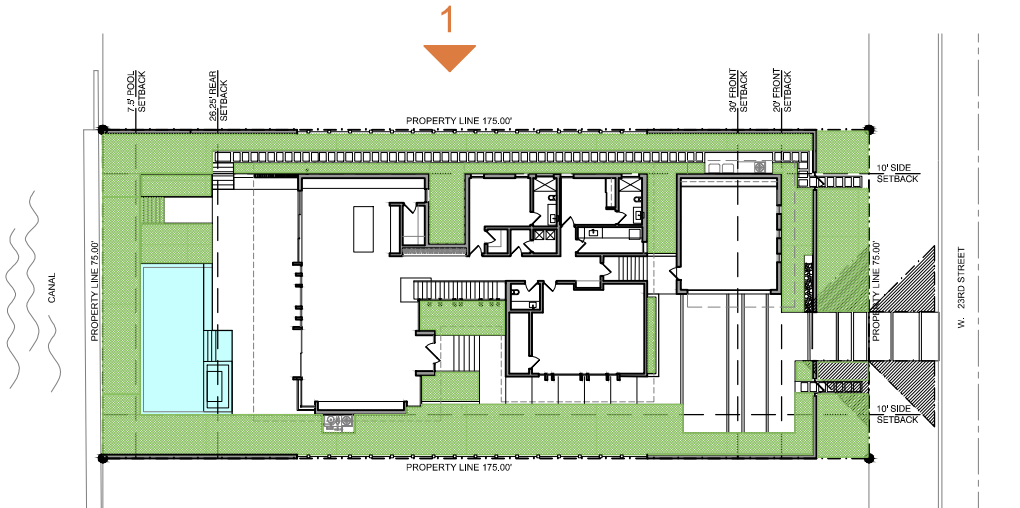

A KEY PLAN  
N.T.S.

EXTERIOR FINISH LEGEND

1	WHITE PAINT FINISH OVER 5/8" SMOOTH STUCCO
2	STONE CLADDING
3	WOOD-LOOK SIDING
4	ALUMINUM LOUVERS WITH WOOD-LOOK POWDER COAT FINISH
5	IMPACT GLASS
6	TILE

PH: 305-373-4990  
FIRM LICENSE # AA26001123  
WWW.STRANG.DESIGN

PROJECT CLIENT(S) / OWNER(S):  
STEPHEN + ATHENA BRADWAY

PROJECT NAME:  
BRADWAY RESIDENCE

[illegible]

**SHEET ISSUE / REVISION LOG**

Project ID: BRADWAY RES.	Drawn By: SSM
Print Date: 12/6/2019	Scale: AS INDICATED

EXTERIOR  
ELEVATION

Sheet No:

**A-202a**





PH: 305-373-4990  
FIRM LICENSE # AA26001123  
WWW.STRANG.DESIGN

PROJECT CLIENT(S) / OWNER(S):  
STEPHEN + ATHENA BRADWAY

CIVIL ENGINEER:  
TBD

PROFESSIONAL SEAL(S):

© 2018- STRANG DESIGN, LLC.

Sheet No:

# A-202b



[STRANG]

2900 SW 28TH TERRACE, SUITE 301  
MIAMI, FL 33133

PH: 305-373-4990  
FIRM LICENSE # AA26001123  
WWW.STRANG.DESIGN

PROJECT LOCATION:  
1710 W 23rd STREET  
MIAMI BEACH, FL 33140, USA  
FOLIO #:  
02-3228-001-1660

PROJECT CLIENT(S) / OWNER(S):  
STEPHEN + ATHENA BRADWAY

ARCHITECT:  
MAX WILSON STRANG, FAIA  
LICENSE # AR0017183  
2900 SW 28TH TERRACE, SUITE 301  
MIAMI, FL 33133  
STRUCTURAL ENGINEERING:  
TBD

MEP ENGINEERING:  
TBD

LANDSCAPE ARCHITECT:  
[STRANG] LANDSCAPE  
330 NORTH ANDREWS AVE, SUITE 301  
FT. LAUDERDALE, FL 33301  
PH 305-373-4990

CIVIL ENGINEER:  
TBD

PROJECT NAME:  
BRADWAY RESIDENCE

PROFESSIONAL SEAL(S):

	12/9/19	FINAL SUBMITTAL
No.	DATE	DESCRIPTION

SHEET ISSUE / REVISION LOG

**CONFIDENTIALITY NOTICE:**  
The drawing and information contained within is property of Strang Design, LLC. and is intended only for the parties identified above or of governmental position(s). This plan may not be reproduced without written permission from the Project Manager assigned to this project.

© 2018- STRANG DESIGN, LLC.

Project ID: BRADWAY RES.	Drawn By: SSM
Print Date: 12/6/2019	Scale: AS INDICATED

Sheet Title:

EXTERIOR  
ELEVATION

Sheet No:

A-203

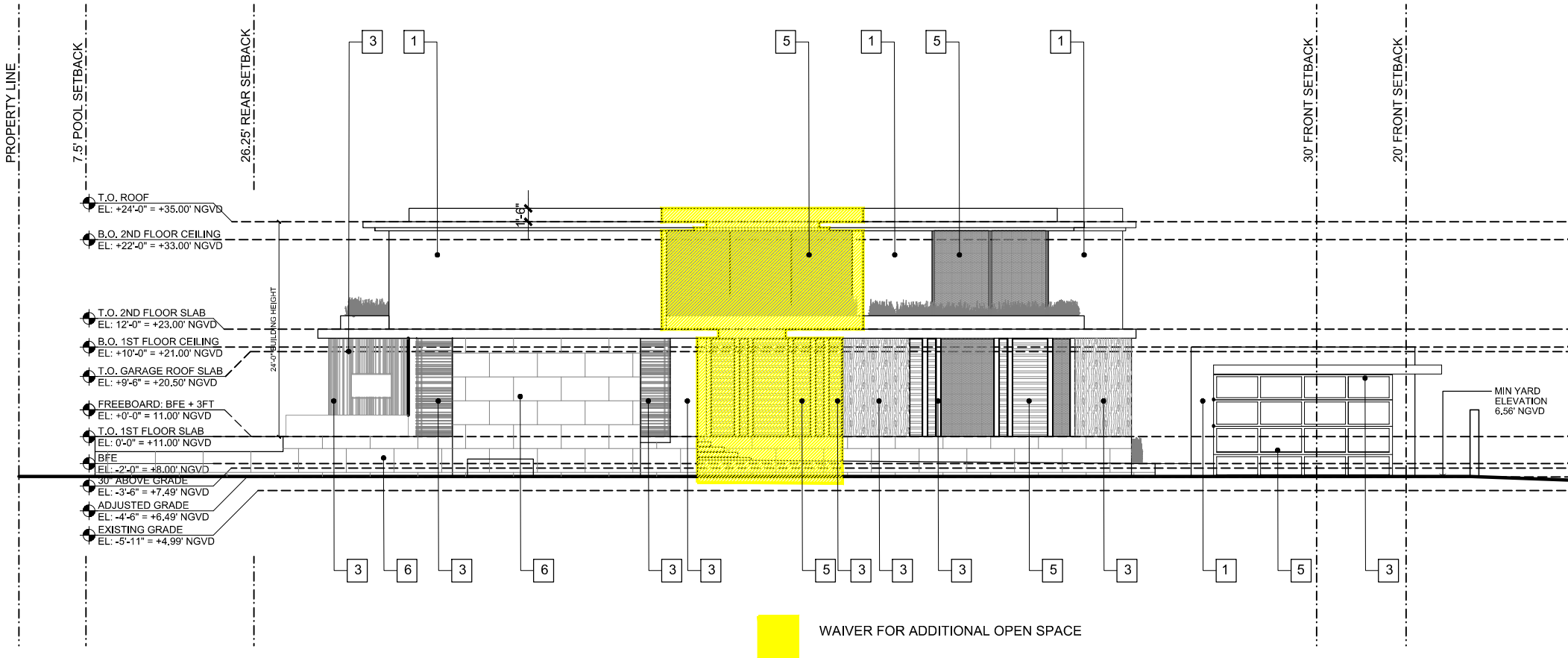

1 EAST EXTERIOR ELEVATION  
N.T.S.

EXTERIOR FINISH LEGEND	
1	WHITE PAINT FINISH OVER 5/8" SMOOTH STUCCO
2	STONE CLADDING
3	WOOD-LOOK SIDING
4	ALUMINUM LOUVERS WITH WOOD-LOOK POWDER COAT FINISH
5	IMPACT GLASS
6	TILE

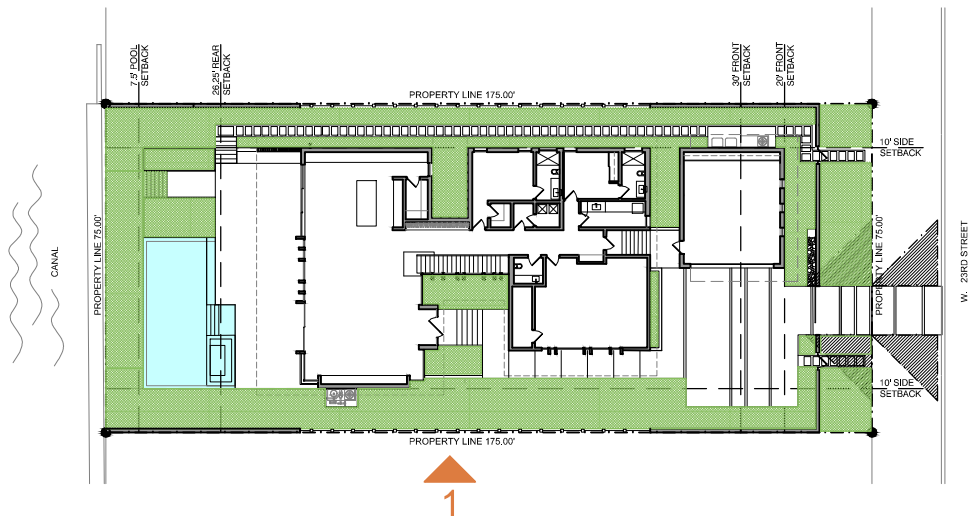

A KEY PLAN  
N.T.S.



1 EAST EXTERIOR ELEVATION  
N.T.S.

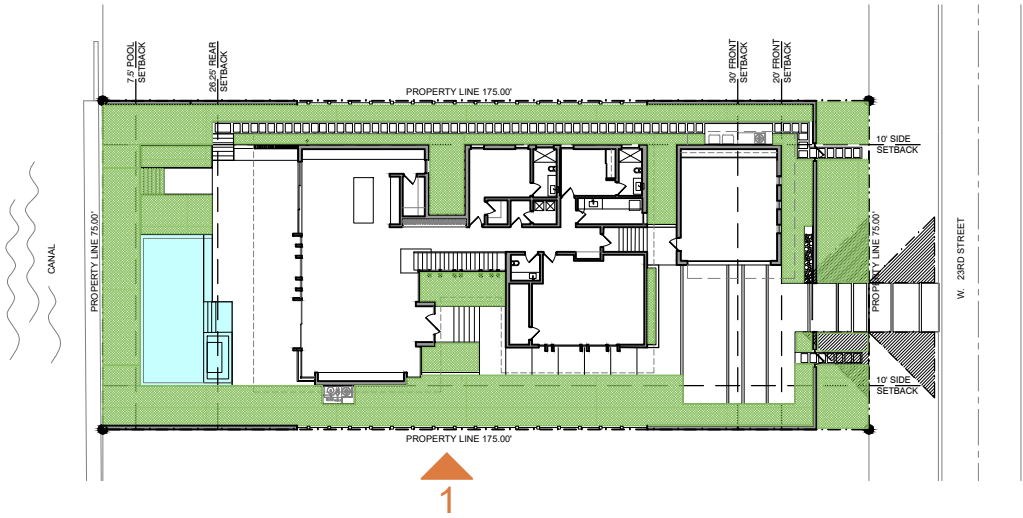

A KEY PLAN  
N.T.S.

[STRANG]

2900 SW 28TH TERRACE, SUITE 301  
MIAMI, FL 33133

PH: 305-373-4990  
FIRM LICENSE # AA26001123  
WWW.STRANG.DESIGN

PROJECT LOCATION:  
1710 W 23rd STREET  
MIAMI BEACH, FL 33140, USA  
FOLIO #:  
02-3228-001-1660

PROJECT CLIENT(S) / OWNER(S):  
STEPHEN + ATHENA BRADWAY

ARCHITECT:  
MAX WILSON STRANG, FAIA  
LICENSE # AR0017183  
2900 SW 28TH TERRACE, SUITE 301  
MIAMI, FL 33133  
STRUCTURAL ENGINEERING:  
TBD

MEP ENGINEERING:  
TBD

LANDSCAPE ARCHITECT:  
[STRANG] LANDSCAPE  
330 NORTH ANDREWS AVE, SUITE 301  
FT. LAUDERDALE, FL 33301  
PH 305-373-4990

CIVIL ENGINEER:  
TBD

PROJECT NAME:  
BRADWAY RESIDENCE

PROFESSIONAL SEAL(S):

	12/9/19	FINAL SUBMITTAL
No.	DATE	DESCRIPTION

#### SHEET ISSUE / REVISION LOG

**CONFIDENTIALITY NOTICE:**  
The drawing and information contained within is property of Strang Design, LLC. and is intended only for the parties identified above or of governmental position(s). This plan may not be reproduced without written permission from the Project Manager assigned to this project.

© 2018- STRANG DESIGN, LLC.

Project ID: BRADWAY RES.	Drawn By: SSM
Print Date: 12/6/2019	Scale: AS INDICATED

Sheet Title:

EXTERIOR  
ELEVATION

Sheet No:

A-203a

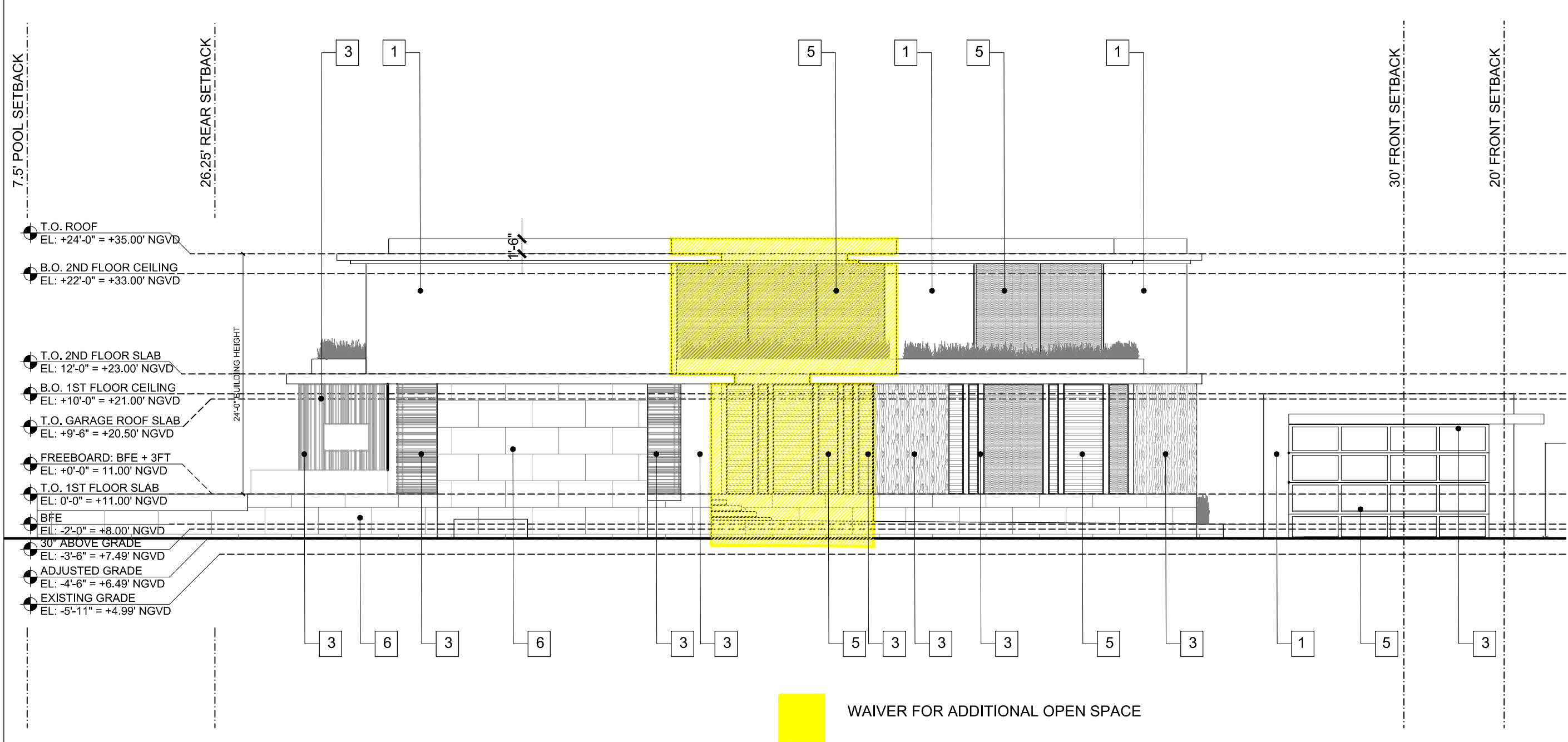

1 EAST EXTERIOR ELEVATION  
N.T.S.

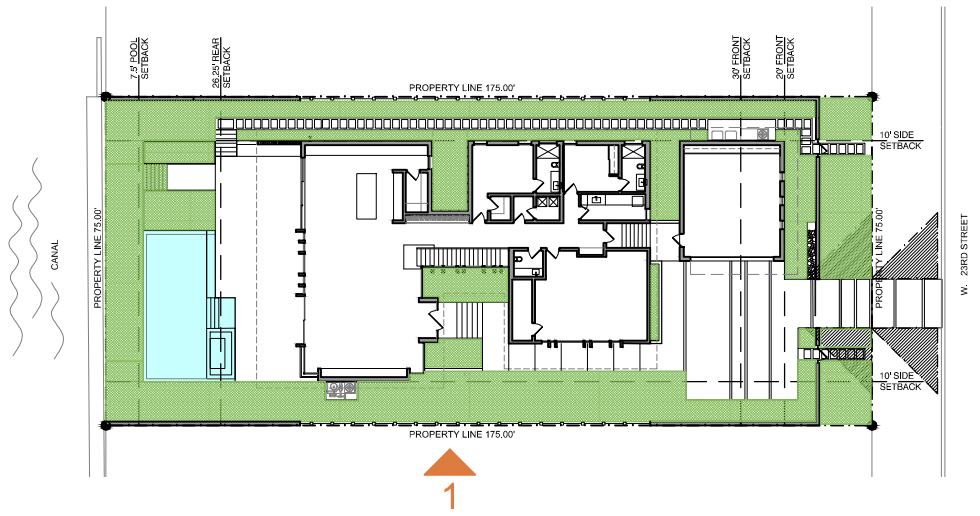

A KEY PLAN  
N.T.S.

[STRANG]

2900 SW 28TH TERRACE, SUITE 301  
MIAMI, FL 33133

PH: 305-373-4990  
FIRM LICENSE # AA26001123  
WWW.STRANG.DESIGN

PROJECT LOCATION:  
1710 W 23rd STREET  
MIAMI BEACH, FL 33140, USA  
FOLIO #:  
02-3228-001-1660

PROJECT CLIENT(S) / OWNER(S):  
STEPHEN + ATHENA BRADWAY

ARCHITECT:  
MAX WILSON STRANG, FAIA  
LICENSE # AR0017183  
2900 SW 28TH TERRACE, SUITE 301  
MIAMI, FL 33133  
STRUCTURAL ENGINEERING:  
TBD

MEP ENGINEERING:  
TBD

LANDSCAPE ARCHITECT:  
[STRANG] LANDSCAPE  
330 NORTH ANDREWS AVE, SUITE 301  
FT. LAUDERDALE, FL 33301  
PH 305-373-4990

CIVIL ENGINEER:  
TBD

PROJECT NAME:  
BRADWAY RESIDENCE

PROFESSIONAL SEAL(S):

	12/9/19	FINAL SUBMITTAL
No.	DATE	DESCRIPTION

SHEET ISSUE / REVISION LOG

**CONFIDENTIALITY NOTICE:**  
The drawing and information contained within is property of Strang Design, LLC. and is intended only for the parties identified above or of governmental position(s). This plan may not be reproduced without written permission from the Project Manager assigned to this project.

© 2018- STRANG DESIGN, LLC.

Project ID:  
BRADWAY RES.

Drawn By:  
SSM

Print Date:  
12/6/2019

Scale:  
AS INDICATED

Sheet Title:

EXTERIOR  
ELEVATION

Sheet No:

A-203b



A close-up photograph of a wooden surface composed of horizontal planks. The wood has a warm, medium-brown tone with prominent, wavy grain patterns and several dark, circular knots. The lighting is even, highlighting the texture and natural imperfections of the wood.

1	WHITE PAINT FINISH OVER 5/8" SMOOTH STUCCO
2	STONE CLADDING
3	WOOD-LOOK SIDING
4	ALUMINUM LOUVERS WITH WOOD-LOOK POWDER COAT FINISH
5	IMPACT GLASS
6	TILE

# A-204



[STRANG]

2900 SW 28TH TERRACE, SUITE 301  
MIAMI, FL 33133

PH: 305-373-4990  
FIRM LICENSE # AA26001123  
WWW.STRANG.DESIGN

PROJECT LOCATION:  
1710 W 23rd STREET  
MIAMI BEACH, FL 33140, USA  
FOLIO #:  
02-3228-001-1660

PROJECT CLIENT(S) / OWNER(S):  
STEPHEN + ATHENA BRADWAY

ARCHITECT:  
MAX WILSON STRANG, FAIA  
LICENSE # AR0017183  
2900 SW 28TH TERRACE, SUITE 301  
MIAMI, FL 33133  
STRUCTURAL ENGINEERING:  
TBD

MEP ENGINEERING:  
TBD

LANDSCAPE ARCHITECT:  
[STRANG] LANDSCAPE  
330 NORTH ANDREWS AVE, SUITE 301  
FT. LAUDERDALE, FL 33301  
PH 305-373-4990

CIVIL ENGINEER:  
TBD

PROJECT NAME:  
BRADWAY RESIDENCE

PROFESSIONAL SEAL(S):

	12/9/19	FINAL SUBMITTAL
No.	DATE	DESCRIPTION

SHEET ISSUE / REVISION LOG

CONFIDENTIALITY NOTICE:  
The drawing and information contained within is property of Strang Design, LLC. and is intended only for the parties identified above or of governmental position(s). This plan may not be reproduced without written permission from the Project Manager assigned to this project.

© 2018- STRANG DESIGN, LLC.

Project ID: BRADWAY RES.	Drawn By: SSM
Print Date: 12/6/2019	Scale: AS INDICATED

Sheet Title:

CONTEXT  
ELEVATIONS

Sheet No:

A-205

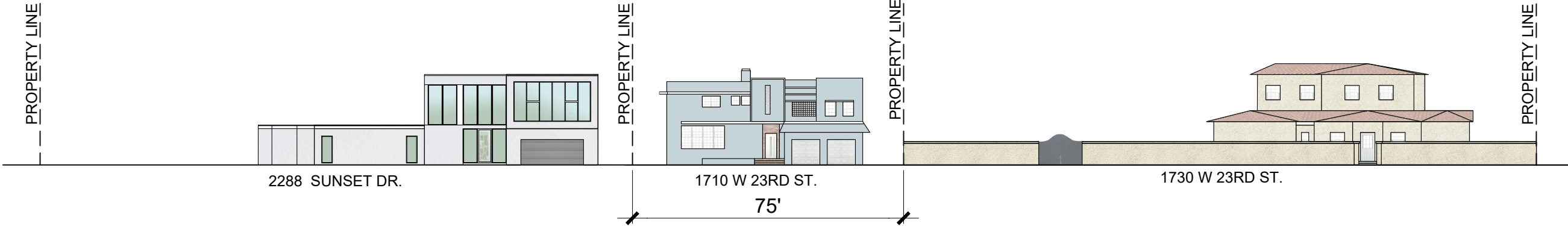

1 EXISTING ELEVATION - STREET VIEW  
N.T.S.



2 PROPOSED ELEVATION - STREET VIEW  
N.T.S.

PH: 305-373-4990  
FIRM LICENSE # AA26001123  
WWW.STRANG.DESIGN

PROJECT LOCATION:  
1710 W 23rd STREET  
MIAMI BEACH, FL 33140, USA  
FOLIO #:  
02-3228-001-1660

PROJECT CLIENT(S) / OWNER(S):  
STEPHEN + ATHENA BRADWAY

**ARCHITECT:**  
MAX WILSON STRANG, FAIA  
LICENSE # AR0017183  
2900 SW 28TH TERRACE, SUITE 300  
MIAMI, FL 33133

**STRUCTURAL ENGINEERING:**  
TBD

MEP ENGINEERING:  
TBD

LANDSCAPE ARCHITECT:  
[STRANG] LANDSCAPE  
330 NORTH ANDREWS AVE, SUITE 301  
FT. LAUDERDALE, FL 33301  
PH 305-373-4990

CIVIL ENGINEER  
TBD

PROJECT NAME:  
BRADWAY RESIDENCE

PROFESSIONAL SEAL(S):

No.	DATE	DESCRIPTION
	12/9/19	FINAL SUBMITTAL

**SHEET ISSUE / REVISION LOG**

**CONFIDENTIALITY NOTICE:**  
The drawing and information contained within is property of Strang Design, LLC. and is intended only for the parties identified above or of governmental position(s). This plan may not be reproduced without written permission from the Project Manager assigned to this project.

© 2018- STRANG DESIGN, LLC

Project ID: BRADWAY RES.	Drawn By: SSM
Print Date: 12/6/2019	Scale: AS INDICATED

# CONTEXT ELEVATIONS

Sheet No:

# A-206

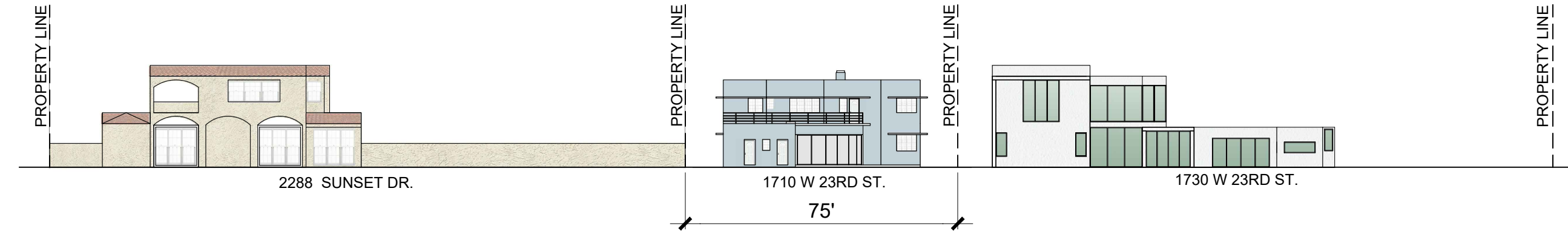

1 EXISTING ELEVATION - OCEAN VIEW  
N.T.S.

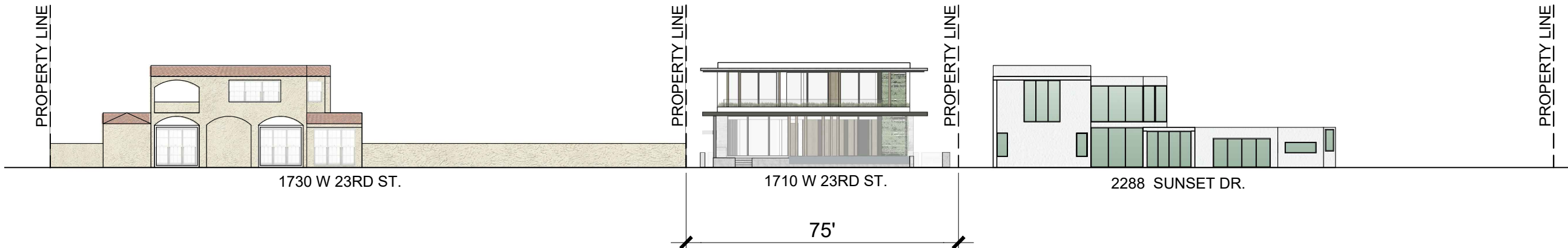

2 PROPOSED ELEVATION - OCEAN VIEW  
N.T.S.



1 LONGITUDINAL SECTION - COLOR  
SCALE: NTS

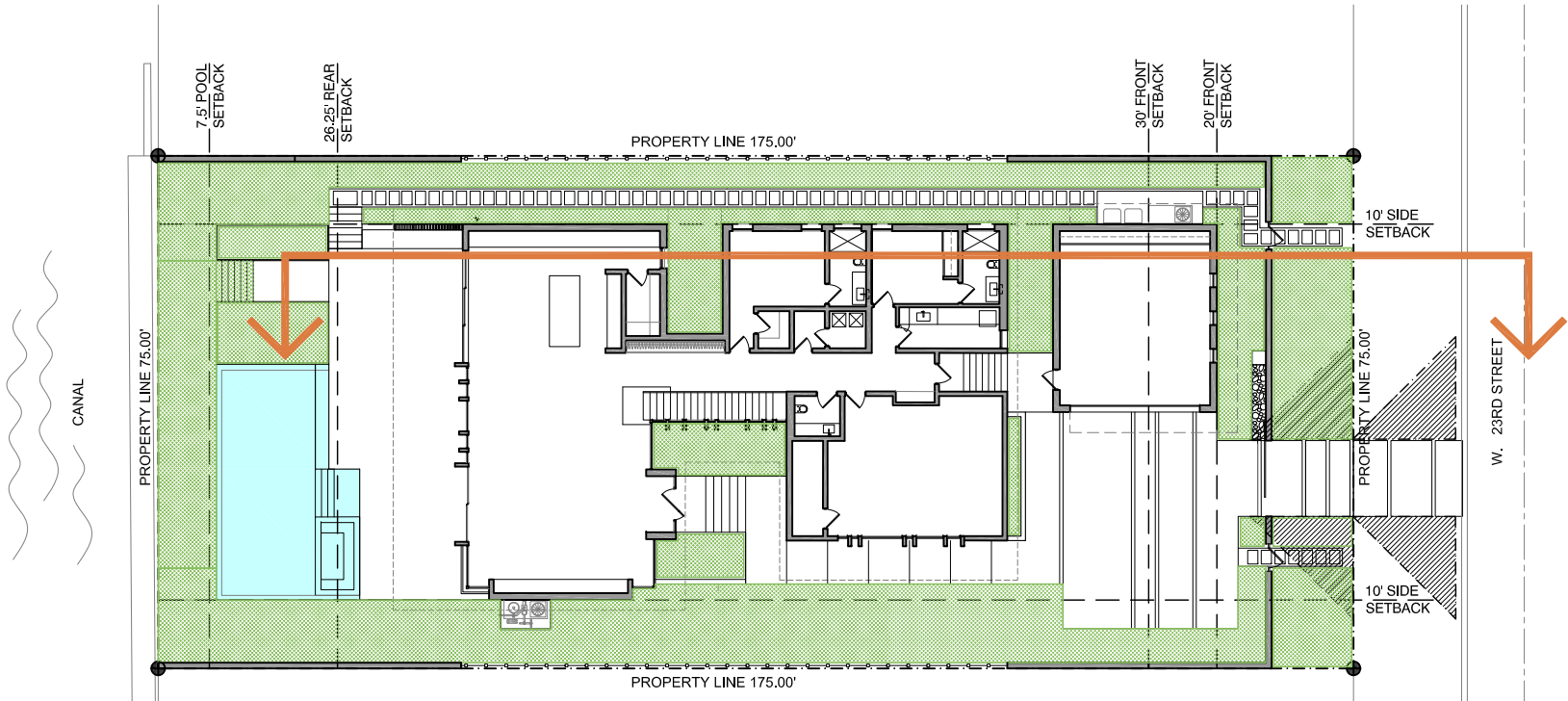

A KEY PLAN  
N.T.S.

[STRANG]

2900 SW 28TH TERRACE, SUITE 301  
MIAMI, FL 33133

PH: 305-373-4990  
FIRM LICENSE # AA26001123  
WWW.STRANG.DESIGN

PROJECT LOCATION:  
1710 W 23rd STREET  
MIAMI BEACH, FL 33140, USA  
FOLIO #:  
02-3228-001-1660

PROJECT CLIENT(S) / OWNER(S):  
STEPHEN + ATHENA BRADWAY

ARCHITECT:  
MAX WILSON STRANG, FAIA  
LICENSE # AR0017183  
2900 SW 28TH TERRACE, SUITE 301  
MIAMI, FL 33133  
STRUCTURAL ENGINEERING:  
TBD

MEP ENGINEERING:  
TBD

LANDSCAPE ARCHITECT:  
[STRANG] LANDSCAPE  
330 NORTH ANDREWS AVE, SUITE 301  
FT. LAUDERDALE, FL 33301  
PH 305-373-4990

CIVIL ENGINEER:  
TBD

PROJECT NAME:  
BRADWAY RESIDENCE

PROFESSIONAL SEAL(S):

	12/9/19	FINAL SUBMITTAL
No.	DATE	DESCRIPTION

SHEET ISSUE / REVISION LOG

CONFIDENTIALITY NOTICE:  
The drawing and information contained within is property of Strang Design, LLC, and is intended only for the parties identified above or of governmental position(s). This plan may not be reproduced without written permission from the Project Manager assigned to this project.

© 2018- STRANG DESIGN, LLC.

Project ID: BRADWAY RES.	Drawn By: SSM
Print Date: 12/6/2019	Scale: AS INDICATED

Sheet Title:

BUILDING  
SECTIONS

Sheet No:

A-300

[STRANG]

2900 SW 28TH TERRACE, SUITE 301  
MIAMI, FL 33133

PH: 305-373-4990  
FIRM LICENSE # AA26001123  
WWW.STRANG.DESIGN

PROJECT LOCATION:  
1710 W 23rd STREET  
MIAMI BEACH, FL 33140, USA  
FOLIO #:  
02-3228-001-1660

PROJECT CLIENT(S) / OWNER(S):  
STEPHEN + ATHENA BRADWAY

ARCHITECT:  
MAX WILSON STRANG, FAIA  
LICENSE # AR0017183  
2900 SW 28TH TERRACE, SUITE 301  
MIAMI, FL 33133  
STRUCTURAL ENGINEERING:  
TBD

MEP ENGINEERING:  
TBD

LANDSCAPE ARCHITECT:  
[STRANG] LANDSCAPE  
330 NORTH ANDREWS AVE, SUITE 301  
FT. LAUDERDALE, FL 33301  
PH 305-373-4990

CIVIL ENGINEER:  
TBD

PROJECT NAME:  
BRADWAY RESIDENCE

PROFESSIONAL SEAL(S):

	12/9/19	FINAL SUBMITTAL
No.	DATE	DESCRIPTION

SHEET ISSUE / REVISION LOG

CONFIDENTIALITY NOTICE:  
The drawing and information contained within is property of Strang Design, LLC, and is intended only for the parties identified above or of governmental position(s). This plan may not be reproduced without written permission from the Project Manager assigned to this project.

© 2018- STRANG DESIGN, LLC.

Project ID: BRADWAY RES.	Drawn By: SSM
Print Date: 12/6/2019	Scale: AS INDICATED

Sheet Title:

BUILDING  
SECTIONS

Sheet No:

A-301

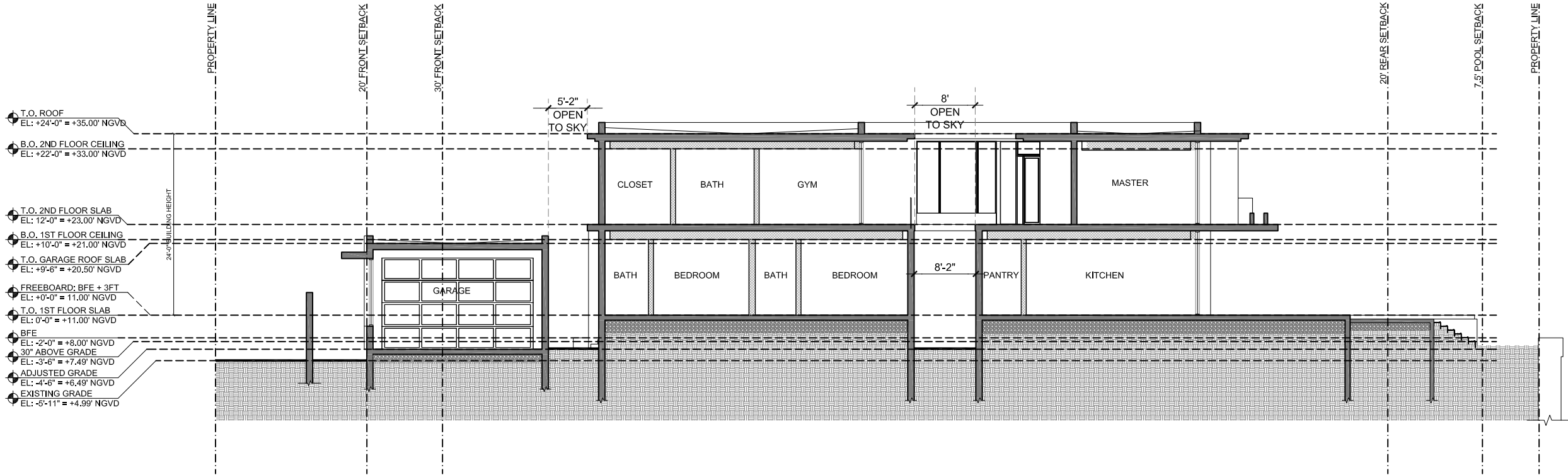

1 LONGITUDINAL SECTION  
SCALE: 1/16" = 1'-0"

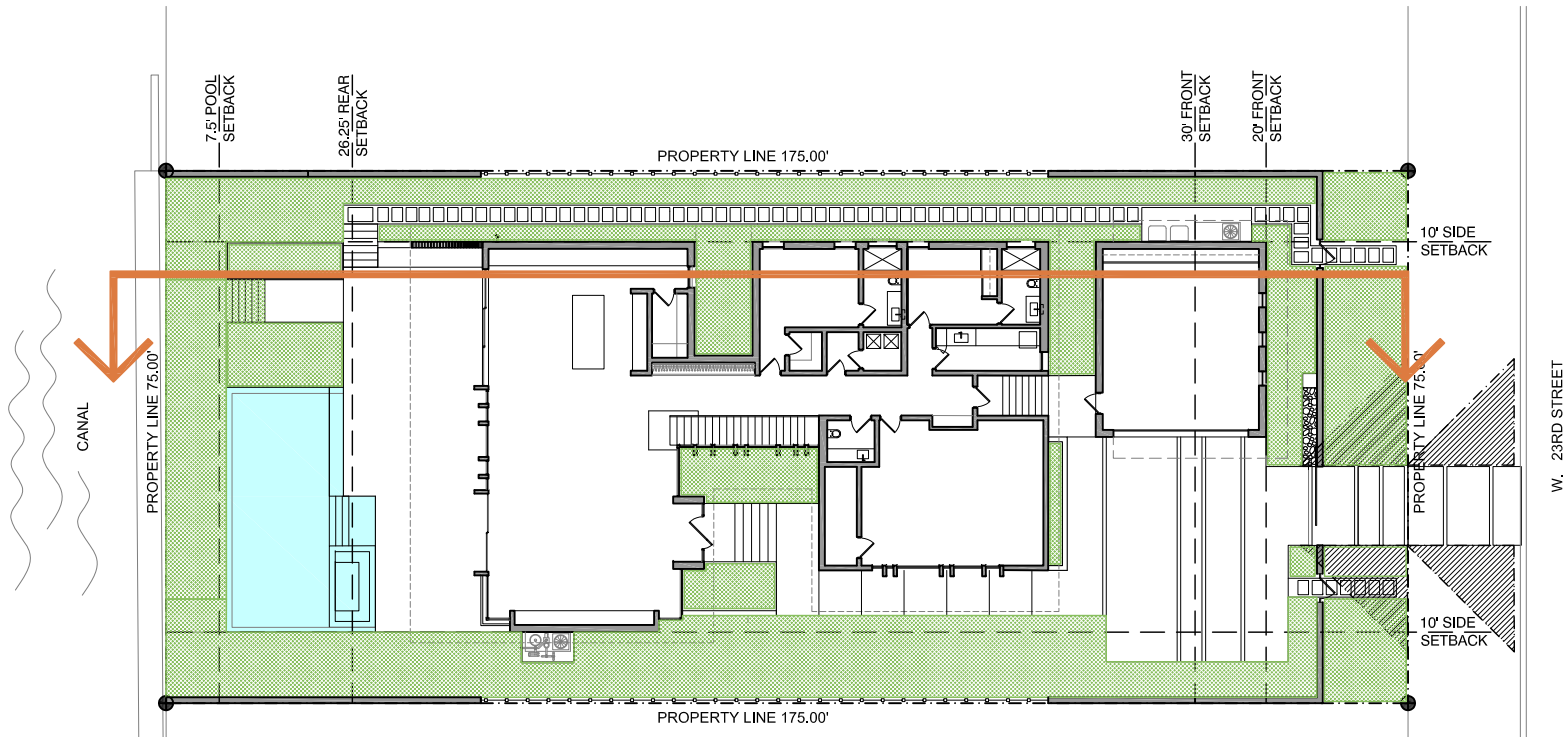

A KEY PLAN  
N.T.S.





1 CROSS SECTION - COLOR  
SCALE: HALF

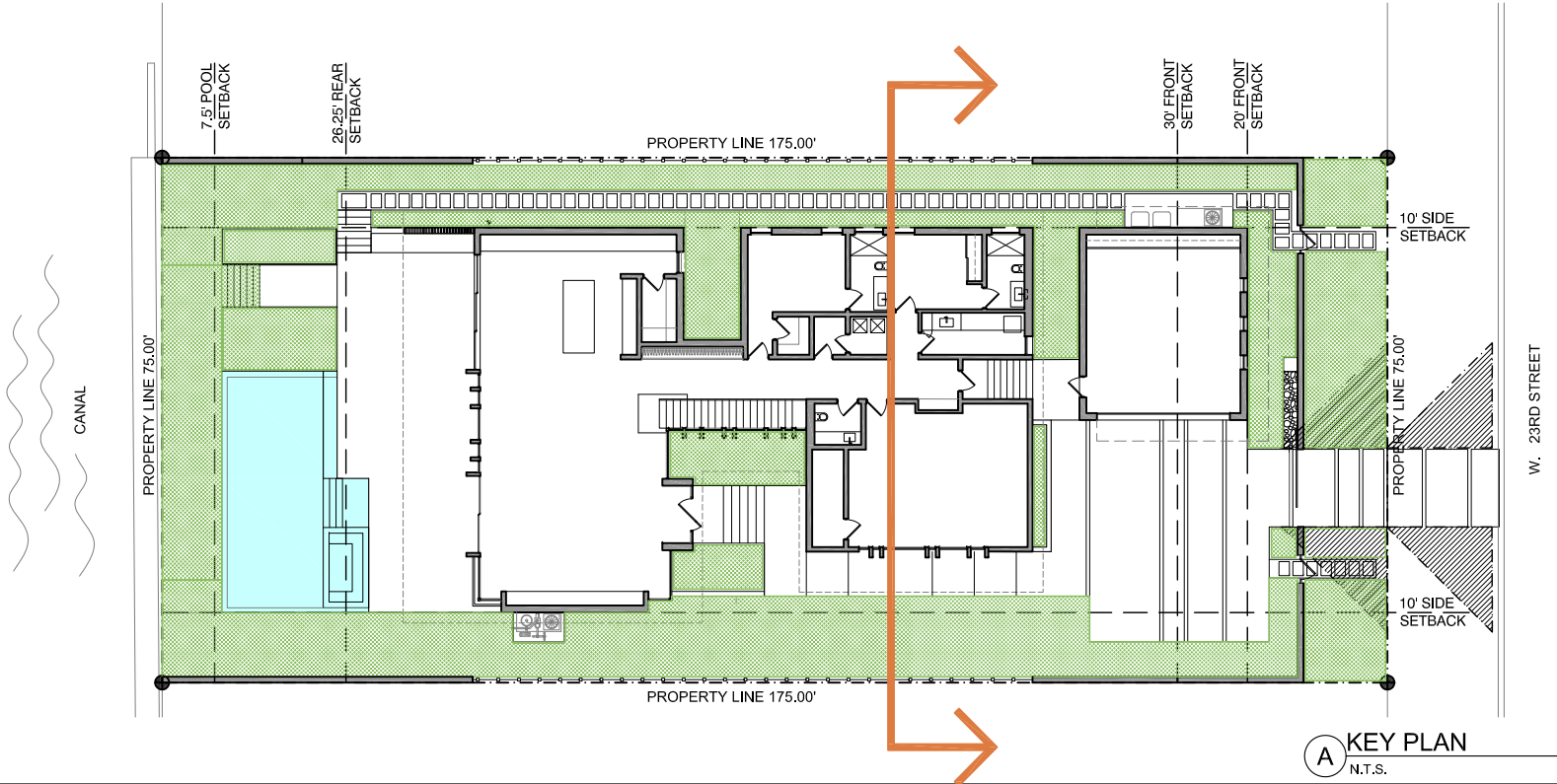

[STRANG]

2900 SW 28TH TERRACE, SUITE 301  
MIAMI, FL 33133

PH: 305-373-4990  
FIRM LICENSE # AA26001123  
WWW.STRANG.DESIGN

PROJECT LOCATION:  
1710 W 23rd STREET  
MIAMI BEACH, FL 33140, USA  
FOLIO #:  
02-3228-001-1660

PROJECT CLIENT(S) / OWNER(S):  
STEPHEN + ATHENA BRADWAY

ARCHITECT:  
MAX WILSON STRANG, FAIA  
LICENSE # AR0017183  
2900 SW 28TH TERRACE, SUITE 301  
MIAMI, FL 33133  
STRUCTURAL ENGINEERING:  
TBD

MEP ENGINEERING:  
TBD

LANDSCAPE ARCHITECT:  
[STRANG] LANDSCAPE  
330 NORTH ANDREWS AVE, SUITE 301  
FT. LAUDERDALE, FL 33301  
PH 305-373-4990

CIVIL ENGINEER:  
TBD

PROJECT NAME:  
BRADWAY RESIDENCE

PROFESSIONAL SEAL(S):

	12/9/19	FINAL SUBMITTAL
No.	DATE	DESCRIPTION

SHEET ISSUE / REVISION LOG

CONFIDENTIALITY NOTICE:  
The drawing and information contained within is property of Strang Design, LLC, and is intended only for the parties identified above or of governmental position(s). This plan may not be reproduced without written permission from the Project Manager assigned to this project.

© 2018- STRANG DESIGN, LLC.

Project ID: BRADWAY RES.	Drawn By: SSM
Print Date: 12/6/2019	Scale: AS INDICATED

Sheet Title:

BUILDING  
SECTIONS

Sheet No:

A-302



[STRANG]

2900 SW 28TH TERRACE, SUITE 301  
MIAMI, FL 33133

PH: 305-373-4990  
FIRM LICENSE # AA26001123  
WWW.STRANG.DESIGN

PROJECT LOCATION:  
1710 W 23rd STREET  
MIAMI BEACH, FL 33140, USA  
FOLIO #:  
02-3228-001-1660

PROJECT CLIENT(S) / OWNER(S):  
STEPHEN + ATHENA BRADWAY

ARCHITECT:  
MAX WILSON STRANG, FAIA  
LICENSE # AR0017183  
2900 SW 28TH TERRACE, SUITE 301  
MIAMI, FL 33133  
STRUCTURAL ENGINEERING:  
TBD

MEP ENGINEERING:  
TBD

LANDSCAPE ARCHITECT:  
[STRANG] LANDSCAPE  
330 NORTH ANDREWS AVE, SUITE 301  
FT. LAUDERDALE, FL 33301  
PH 305-373-4990

CIVIL ENGINEER:  
TBD

PROJECT NAME:  
BRADWAY RESIDENCE

PROFESSIONAL SEAL(S):

	12/9/19	FINAL SUBMITTAL
No.	DATE	DESCRIPTION

SHEET ISSUE / REVISION LOG

CONFIDENTIALITY NOTICE:  
The drawing and information contained within is property of Strang Design, LLC, and is intended only for the parties identified above or of governmental position(s). This plan may not be reproduced without written permission from the Project Manager assigned to this project.  
© 2018- STRANG DESIGN, LLC.

Project ID: BRADWAY RES.	Drawn By: SSM
Print Date: 12/6/2019	Scale: AS INDICATED

Sheet Title:

BUILDING  
SECTIONS

Sheet No:

A-303

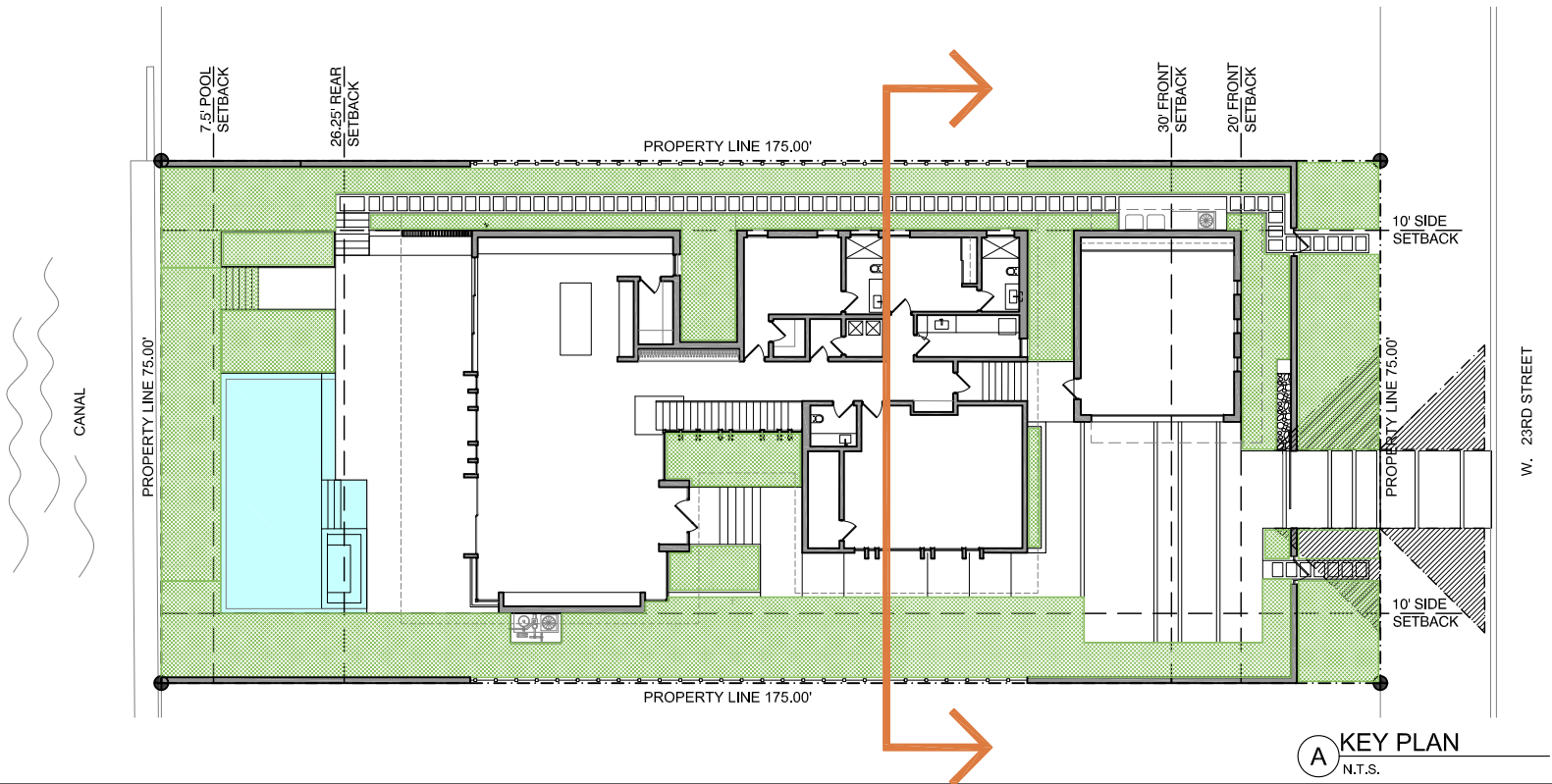
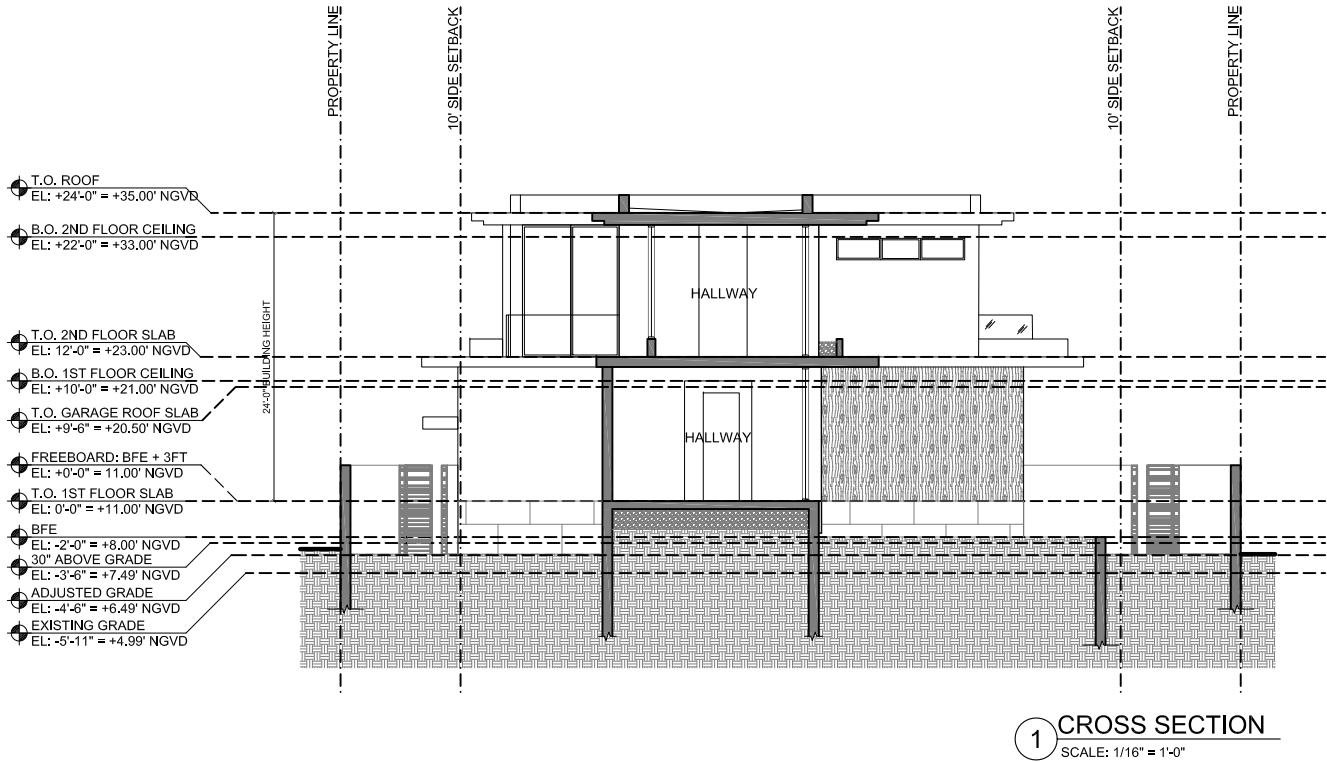

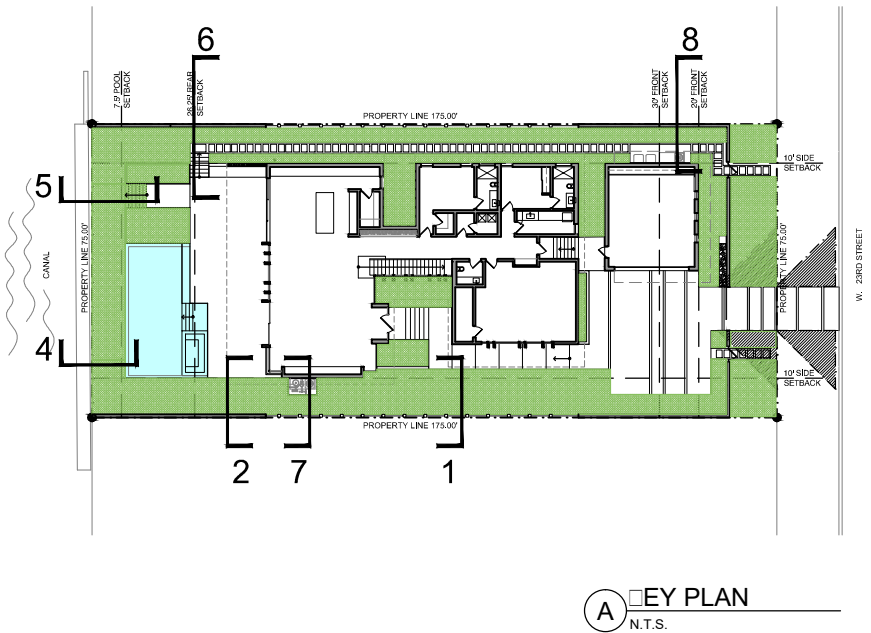
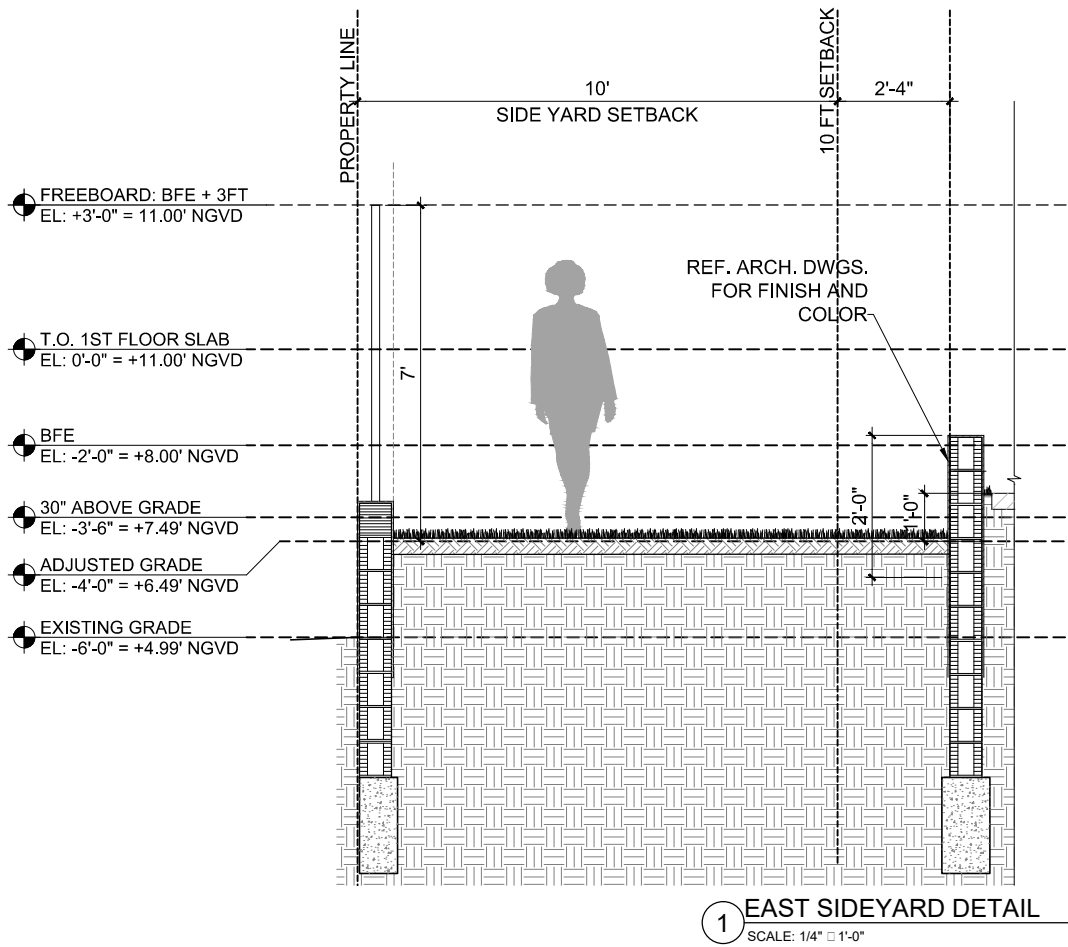
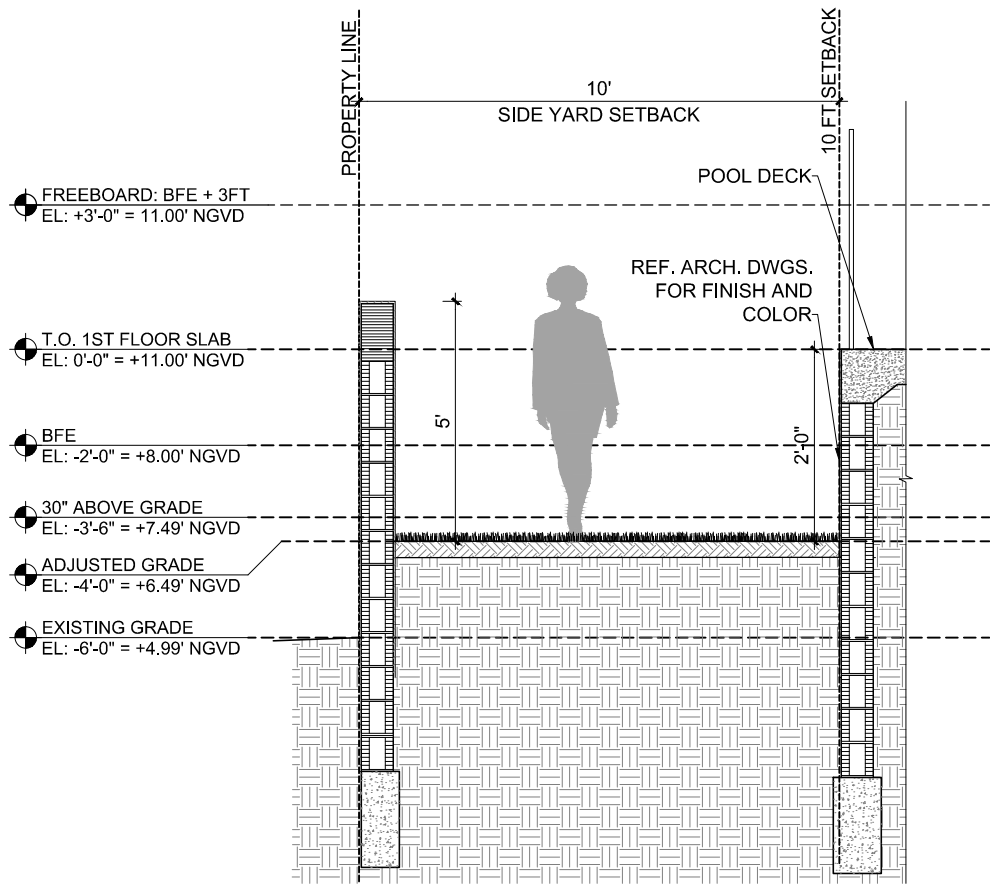

[STRANG]

2900 SW 28TH TERRACE, SUITE 301  
MIAMI, FL 33133

PH: 305-373-4990  
FIRM LICENSE # AA26001123  
WWW.STRANG.DESIGN

PROJECT LOCATION:  
1710 W 23rd STREET  
MIAMI BEACH, FL 33140, USA  
FOLIO #:  
02-3228-001-1660

PROJECT CLIENT(S) / OWNER(S):  
STEPHEN + ATHENA BRADWAY

ARCHITECT:  
MAX WILSON STRANG, FAIA  
LICENSE # AR0017183  
2900 SW 28TH TERRACE, SUITE 301  
MIAMI, FL 33133  
STRUCTURAL ENGINEERING:  
TBD

MEP ENGINEERING:  
TBD

LANDSCAPE ARCHITECT:  
[STRANG] LANDSCAPE  
330 NORTH ANDREWS AVE, SUITE 301  
FT. LAUDERDALE, FL 33301  
PH 305-373-4990

CIVIL ENGINEER:  
TBD

PROJECT NAME:  
BRADWAY RESIDENCE

PROFESSIONAL SEAL(S):

No.	DATE	DESCRIPTION
	12/9/19	FINAL SUBMITTAL

SHEET ISSUE / REVISION LOG

**CONFIDENTIALITY NOTICE:**  
The drawing and information contained within is property of Strang Design, LLC, and is intended only for the parties identified above or of governmental position(s). This plan may not be reproduced without written permission from the Project Manager assigned to this project.

© 2018- STRANG DESIGN, LLC.

Project ID: BRADWAY RES.	Drawn By: SSM
-----------------------------	------------------

Print Date: 12/6/2019	Scale: AS INDICATED
--------------------------	------------------------

Sheet Title:

YARD  
SECTIONS

Sheet No:

A-304

PH: 305-373-4990  
FIRM LICENSE # AA26001123  
WWW.STRANG.DESIGN

PROJECT CLIENT(S) / OWNER(S):  
STEPHEN + ATHENA BRADWAY

MEP ENGINEERING:  
TBD

CIVIL ENGINEER:  
TBD

PROFESSIONAL SEAL(S):

	12/9/19	FINAL SUBMITTAL
No.	DATE	DESCRIPTION

**CONFIDENTIALITY NOTICE:**  
The drawing and information contained within is property of Strang Design, LLC, and is intended only for the parties identified above or of governmental position(s). This plan may not be reproduced without written permission from the Project Manager assigned to this project.

Print Date: 12/6/2019	Scale: AS INDICATED
--------------------------	------------------------

Sheet No:

# A-305



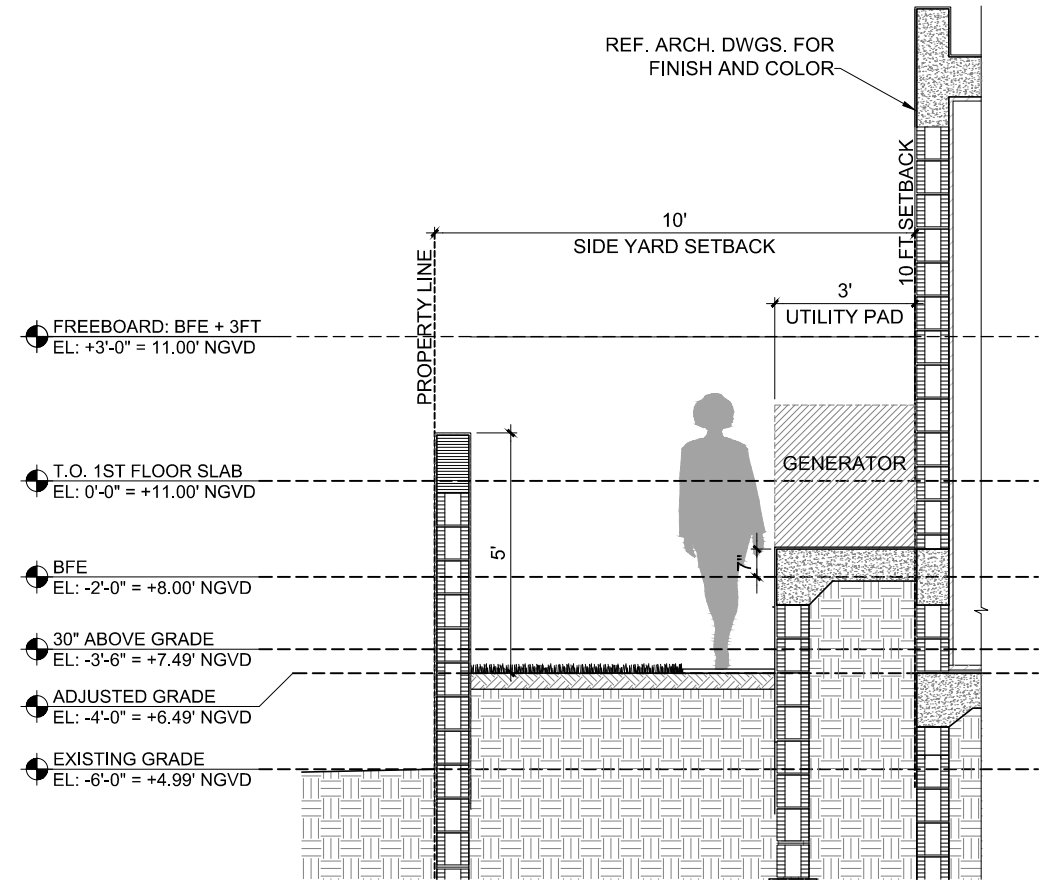

8 WEST SIDE YARD DETAIL  
SCALE: 1/4" = 1'-0"

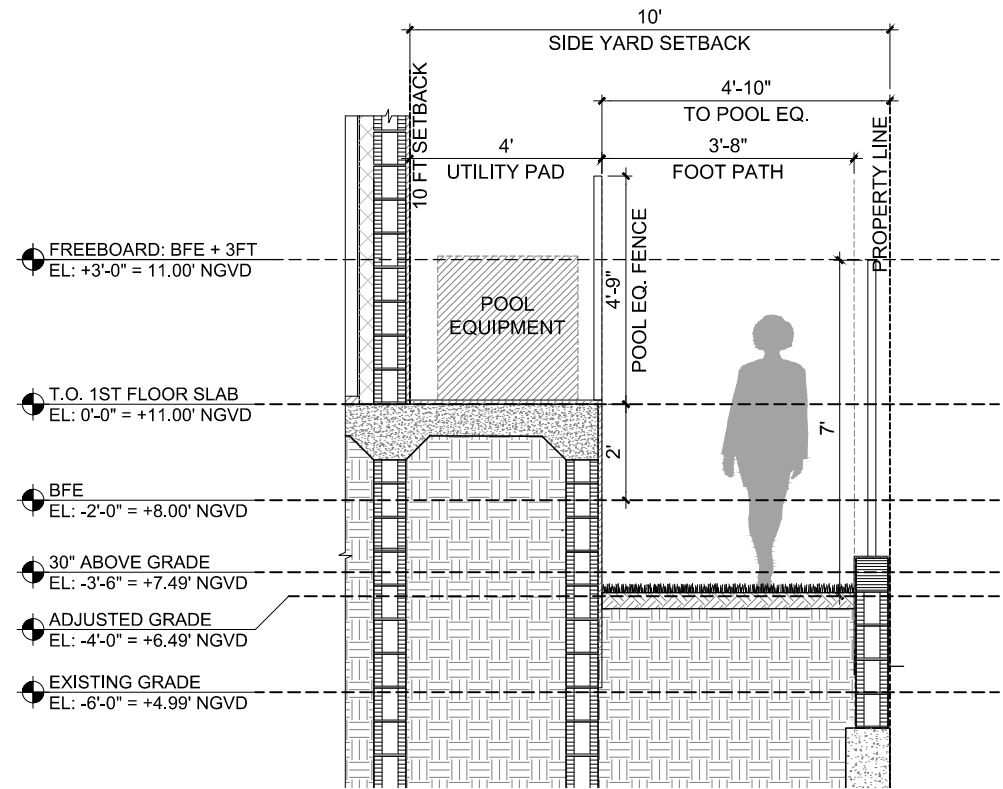

7 EAST SIDE YARD DETAIL  
SCALE: 1/4" = 1'-0"

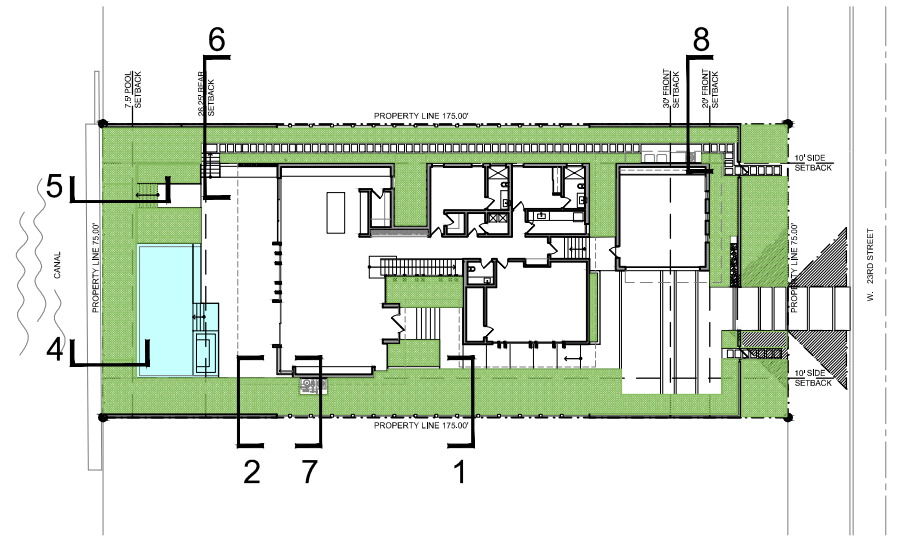

A KEY PLAN  
N.T.S.

[STRANG]

2900 SW 28TH TERRACE, SUITE 301  
MIAMI, FL 33133

PH: 305-373-4990  
FIRM LICENSE # AA26001123  
WWW.STRANG.DESIGN

PROJECT LOCATION:  
1710 W 23rd STREET  
MIAMI BEACH, FL 33140, USA  
FOLIO #:  
02-3228-001-1660

PROJECT CLIENT(S) / OWNER(S):  
STEPHEN + ATHENA BRADWAY

ARCHITECT:  
MAX WILSON STRANG, FAIA  
LICENSE # AR0017183  
2900 SW 28TH TERRACE, SUITE 301  
MIAMI, FL 33133  
STRUCTURAL ENGINEERING:  
TBD

MEP ENGINEERING:  
TBD

LANDSCAPE ARCHITECT:  
[STRANG] LANDSCAPE  
330 NORTH ANDREWS AVE, SUITE 301  
FT. LAUDERDALE, FL 33301  
PH 305-373-4990

CIVIL ENGINEER:  
TBD

PROJECT NAME:  
BRADWAY RESIDENCE

PROFESSIONAL SEAL(S):

	12/9/19	FINAL SUBMITTAL
No.	DATE	DESCRIPTION

SHEET ISSUE / REVISION LOG

**CONFIDENTIALITY NOTICE:**  
The drawing and information contained within is property of Strang Design, LLC, and is intended only for the parties identified above or of governmental position(s). This plan may not be reproduced without written permission from the Project Manager assigned to this project.

© 2018- STRANG DESIGN, LLC.

Project ID: BRADWAY RES.	Drawn By: SSM
Print Date: 12/6/2019	Scale: AS INDICATED

Sheet Title:

YARD  
SECTIONS

Sheet No:

A-306





[STRANG]

2900 SW 28TH TERRACE, SUITE 301  
MIAMI, FL 33133

PH: 305-373-4990  
FIRM LICENSE # AA26001123  
WWW.STRANG.DESIGN

PROJECT LOCATION:  
1710 W 23rd STREET  
MIAMI BEACH, FL 33140, USA  
FOLIO #:  
02-3228-001-1660

PROJECT CLIENT(S) / OWNER(S):  
STEPHEN + ATHENA BRADWAY

**ARCHITECT:**  
MAX WILSON STRANG, FAIA  
LICENSE # AR0017183  
2900 SW 28TH TERRACE, SUITE 301  
MIAMI, FL 33133

**STRUCTURAL ENGINEERING:**  
TBD

MEP ENGINEERING  
TBD

LANDSCAPE ARCHITECT:  
[STRANG] LANDSCAPE  
330 NORTH ANDREWS AVE, SUITE 301  
FT. LAUDERDALE, FL 33301  
PH 305-373-4990

CIVIL ENGINEER:  
TBD

PROJECT NAME:  
BRADWAY RESIDENCE

PROFESSIONAL SEAL(S):

No.	DATE	DESCRIPTION

**SHEET ISSUE / REVISION LOG**

**CONFIDENTIALITY NOTICE:**  
The drawing and information contained within is the property of Strang Design, LLC. and is intended only for the parties identified above or of governmental position(s). This plan may not be reproduced without written permission from the Project Manager assigned to this project.

© 2018- STRANG DESIGN, LLC.

Project ID: BRADWAY RES.	Drawn By: SSM
Print Date: 12/6/2019	Scale: AS INDICATED

Sheet Title:

## PERSPECTIVE

Sheet No:

# A-900