

[STRANG]

2900 SW 28TH TERRACE, SUITE 301
MIAMI, FL 33133

PH: 305-373-4990
FIRM LICENSE # AA26001123
WWW.STRANG.DESIGN

PROJECT LOCATION:
1710 W 23rd STREET
MIAMI BEACH, FL 33140, USA
FOLIO #:
02-3228-001-1660

PROJECT CLIENT(S) / OWNER(S):
STEPHEN + ATHENA BRADWAY

ARCHITECT:
MAX WILSON STRANG, FAIA
LICENSE # AR0017183
2900 SW 28TH TERRACE, SUITE 301
MIAMI, FL 33133

STRUCTURAL ENGINEERING:
TBD

MEP ENGINEERING:
TBD

LANDSCAPE ARCHITECT:
[STRANG] LANDSCAPE
330 NORTH ANDREWS AVE, SUITE 301
FT. LAUDERDALE, FL 33301
PH 305-373-4990

CIVIL ENGINEER:
TBD

PROJECT NAME:
BRADWAY RESIDENCE

PROFESSIONAL SEAL(S):

	12/9/19	FINAL SUBMITTAL
No.	DATE	DESCRIPTION

SHEET ISSUE / REVISION LOG

CONFIDENTIALITY NOTICE:
The drawing and information contained within is property of Strang Design, LLC. and is intended only for the parties identified above or of governmental position(s). This plan may not be reproduced without written permission from the Project Manager assigned to this project.

© 2018- STRANG DESIGN, LLC.

Project ID: BRADWAY RES.	Drawn By: SSM
Print Date: 12/6/2019	Scale: AS INDICATED

Sheet Title:

MICRO
FILM

Sheet No:

A-010

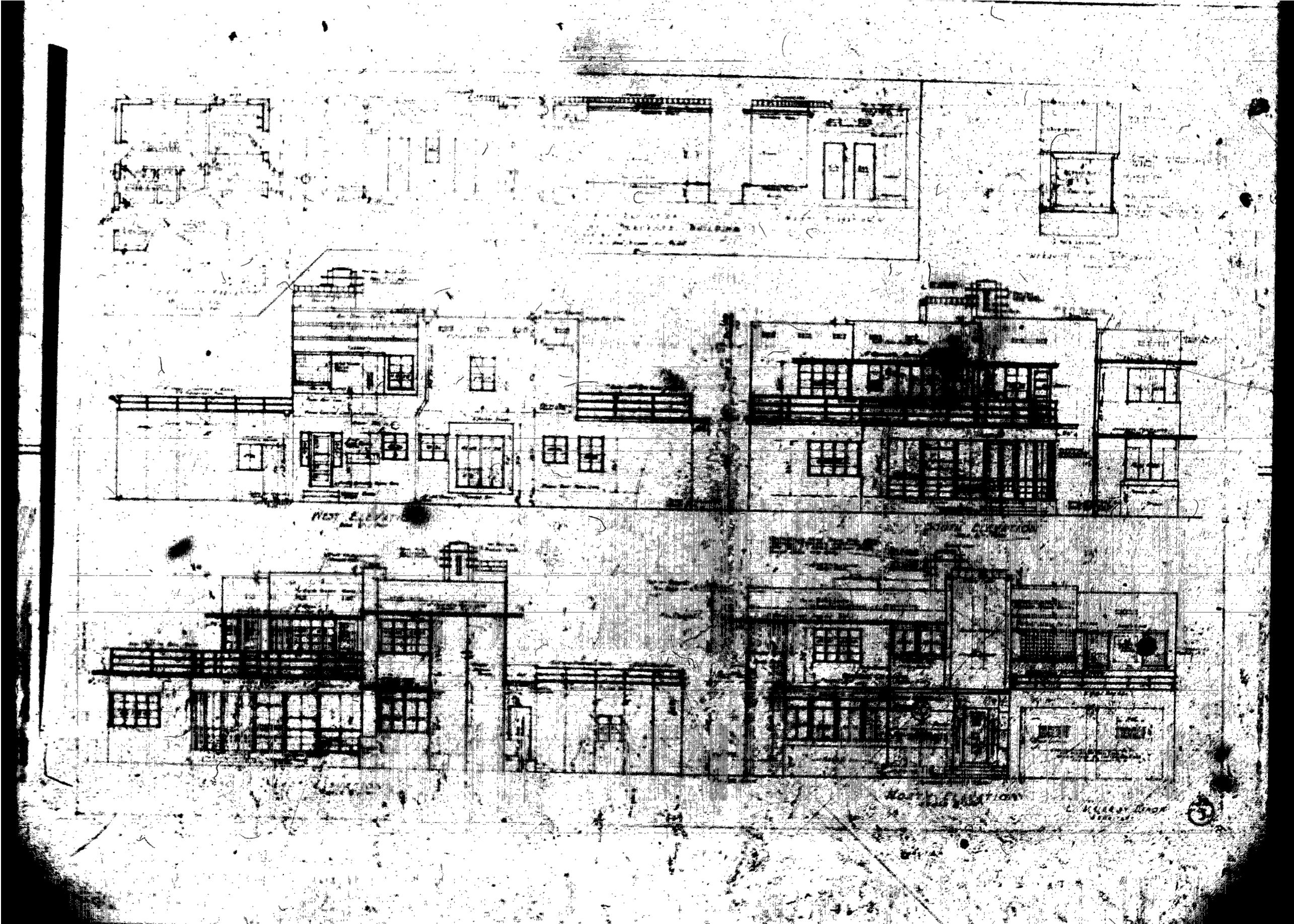

[STRANG]

2900 SW 28TH TERRACE, SUITE 301
MIAMI, FL 33133

PH: 305-373-4990
FIRM LICENSE # AA26001123
WWW.STRANG.DESIGN

PROJECT LOCATION:
1710 W 23rd STREET
MIAMI BEACH, FL 33140, USA
FOLIO #:
02-3228-001-1660

PROJECT CLIENT(S) / OWNER(S):
STEPHEN + ATHENA BRADWAY

ARCHITECT:
MAX WILSON STRANG, FAIA
LICENSE # AR0017183
2900 SW 28TH TERRACE, SUITE 301
MIAMI, FL 33133
STRUCTURAL ENGINEERING:
TBD

MEP ENGINEERING:
TBD

LANDSCAPE ARCHITECT:
[STRANG] LANDSCAPE
330 NORTH ANDREWS AVE, SUITE 301
FT. LAUDERDALE, FL 33301
PH 305-373-4990

CIVIL ENGINEER:
TBD

PROJECT NAME:
BRADWAY RESIDENCE

PROFESSIONAL SEAL(S):

	12/9/19	FINAL SUBMITTAL
No.	DATE	DESCRIPTION

SHEET ISSUE / REVISION LOG

CONFIDENTIALITY NOTICE:
The drawing and information contained within is property of Strang Design, LLC. and is intended only for the parties identified above or of governmental position(s). This plan may not be reproduced without written permission from the Project Manager assigned to this project.

© 2018- STRANG DESIGN, LLC.

Project ID: BRADWAY RES.	Drawn By: SSM
Print Date: 12/6/2019	Scale: AS INDICATED

Sheet Title:

MICRO
FILM

Sheet No:

A-011