



B



A



C



CONTEXT PHOTOS KEY



[STRANG]

2900 SW 28TH TERRACE, SUITE 301  
MIAMI, FL 33133

PH: 305-373-4990  
FIRM LICENSE # AA26001123  
WWW.STRANG.DESIGN

PROJECT LOCATION:  
1710 W 23rd STREET  
MIAMI BEACH, FL 33140, USA  
FOLIO #:  
02-3228-001-1660

PROJECT CLIENT(S) / OWNER(S):  
STEPHEN + ATHENA BRADWAY

ARCHITECT:  
MAX WILSON STRANG, FAIA  
LICENSE # AR0017183  
2900 SW 28TH TERRACE, SUITE 301  
MIAMI, FL 33133  
STRUCTURAL ENGINEERING:  
TBD

MEP ENGINEERING:  
TBD

LANDSCAPE ARCHITECT:  
[STRANG] LANDSCAPE  
330 NORTH ANDREWS AVE, SUITE 301  
FT. LAUDERDALE, FL 33301  
PH 305-373-4990

CIVIL ENGINEER:  
TBD

PROJECT NAME:  
BRADWAY RESIDENCE

PROFESSIONAL SEAL(S):

	12/9/19	FINAL SUBMITTAL
No.	DATE	DESCRIPTION

SHEET ISSUE / REVISION LOG

CONFIDENTIALITY NOTICE:  
The drawing and information contained within is property of Strang Design, LLC. and is intended only for the parties identified above or of governmental position(s). This plan may not be reproduced without written permission from the Project Manager assigned to this project.  
© 2018- STRANG DESIGN, LLC.

Project ID: BRADWAY RES.	Drawn By: SSM
Print Date: 12/6/2019	Scale: AS INDICATED

Sheet Title:

CONTEXT  
PHOTOS

Sheet No:

A-009





D



E

[STRANG]

2900 SW 28TH TERRACE, SUITE 301  
MIAMI, FL 33133

PH: 305-373-4990  
FIRM LICENSE # AA26001123  
WWW.STRANG.DESIGN

PROJECT LOCATION:  
1710 W 23rd STREET  
MIAMI BEACH, FL 33140, USA  
FOLIO #:  
02-3228-001-1660

PROJECT CLIENT(S) / OWNER(S):  
STEPHEN + ATHENA BRADWAY

ARCHITECT:  
MAX WILSON STRANG, FAIA  
LICENSE # AR0017183  
2900 SW 28TH TERRACE, SUITE 301  
MIAMI, FL 33133  
STRUCTURAL ENGINEERING:  
TBD

MEP ENGINEERING:  
TBD

LANDSCAPE ARCHITECT:  
[STRANG] LANDSCAPE  
330 NORTH ANDREWS AVE, SUITE 301  
FT. LAUDERDALE, FL 33301  
PH 305-373-4990

CIVIL ENGINEER:  
TBD

PROJECT NAME:  
BRADWAY RESIDENCE

PROFESSIONAL SEAL(S):

	12/9/19	FINAL SUBMITTAL
No.	DATE	DESCRIPTION

SHEET ISSUE / REVISION LOG

**CONFIDENTIALITY NOTICE:**  
The drawing and information contained within is property of Strang Design, LLC. and is intended only for the parties identified above or of governmental position(s). This plan may not be reproduced without written permission from the Project Manager assigned to this project.

© 2018- STRANG DESIGN, LLC.

Project ID: BRADWAY RES.	Drawn By: SSM
Print Date: 12/6/2019	Scale: AS INDICATED

Sheet Title:

CONTEXT  
PHOTOS

Sheet No:

A-009a

CONTEXT PHOTOS □EY







B



D



A



C

1 PHOTOS OF EXISTING RESIDENCE  
N.T.S.

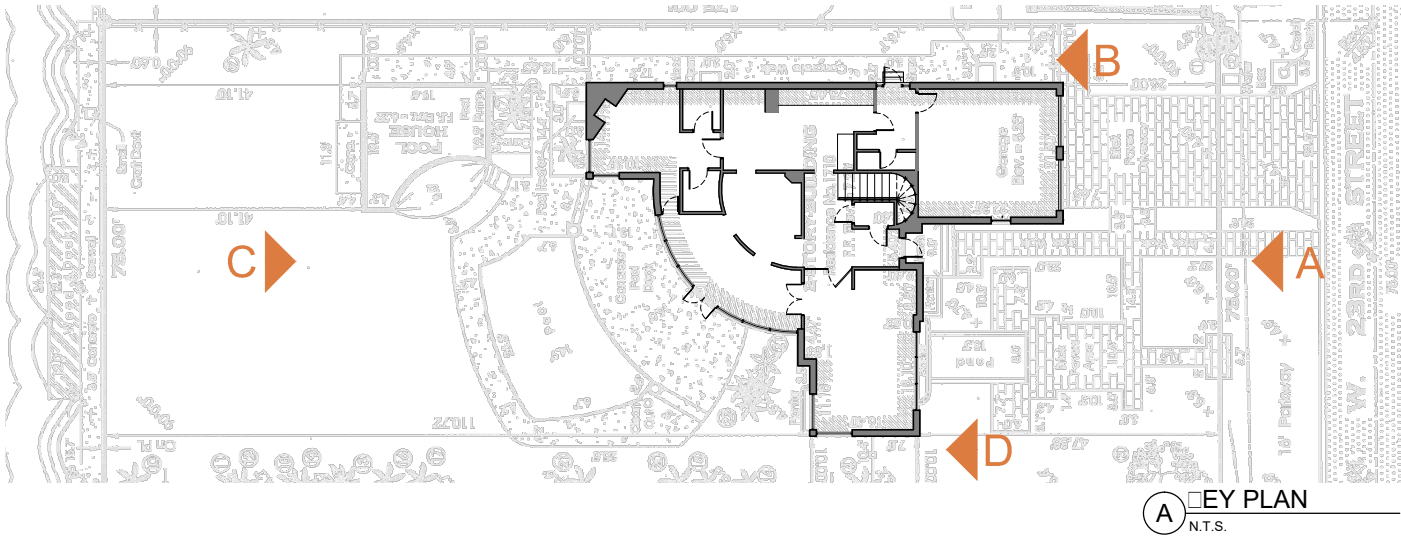

[STRANG]

2900 SW 28TH TERRACE, SUITE 301  
MIAMI, FL 33133

PH: 305-373-4990  
FIRM LICENSE # AA26001123  
WWW.STRANG.DESIGN

PROJECT LOCATION:  
1710 W 23rd STREET  
MIAMI BEACH, FL 33140, USA  
FOLIO #:  
02-3228-001-1660

PROJECT CLIENT(S) / OWNER(S):  
STEPHEN + ATHENA BRADWAY

ARCHITECT:  
MAX WILSON STRANG, FAIA  
LICENSE # AR0017183  
2900 SW 28TH TERRACE, SUITE 301  
MIAMI, FL 33133  
STRUCTURAL ENGINEERING:  
TBD

MEP ENGINEERING:  
TBD

LANDSCAPE ARCHITECT:  
[STRANG] LANDSCAPE  
330 NORTH ANDREWS AVE, SUITE 301  
FT. LAUDERDALE, FL 33301  
PH 305-373-4990

CIVIL ENGINEER:  
TBD

PROJECT NAME:  
BRADWAY RESIDENCE

PROFESSIONAL SEAL(S):

	12/9/19	FINAL SUBMITTAL
No.	DATE	DESCRIPTION

SHEET ISSUE / REVISION LOG

CONFIDENTIALITY NOTICE:  
The drawing and information contained within is property of Strang Design, LLC. and is intended only for the parties identified above or of governmental position(s). This plan may not be reproduced without written permission from the Project Manager assigned to this project.

© 2018- STRANG DESIGN, LLC.

Project ID: BRADWAY RES.	Drawn By: SSM
Print Date: 12/6/2019	Scale: AS INDICATED

Sheet Title:

CONTEXT  
PHOTOS

Sheet No:

A-009b