

[STRANG]

2900 SW 28TH TERRACE, SUITE 301
MIAMI, FL 33133

PH: 305-373-4990 | FX: 305-373-4991
FIRM LICENSE # AA26001123
WWW.STRANG.DESIGN

PROJECT LOCATION:
220 W DILIDO DR
MIAMI BEACH, FL 33139, USA

PROJECT CLIENT(S) / OWNER(S):
MAESTRIA REAL ESTATE

ARCHITECT:
MAX WILSON STRANG, FAIA
LICENSE # AR0017183
2900 SW 28TH TERRACE, SUITE 301
MIAMI, FL 33133
STRUCTURAL ENGINEERING:
TBD

MEP ENGINEERING:
TBD

LANDSCAPE ARCHITECT:
Enea Garden Design Inc.
7500 NE 4th Court, Studio 104
Miami, Florida 33138, USA
T+1 305.576.6702
REG.No: LC26000339
CIVIL ENGINEER:
TBD

PROJECT NAME:
220 WEST DILIDO

PROFESSIONAL SEAL(S):

FOR THE FIRM:
Gerardo Javier Delgado
R.L.A. 0001574

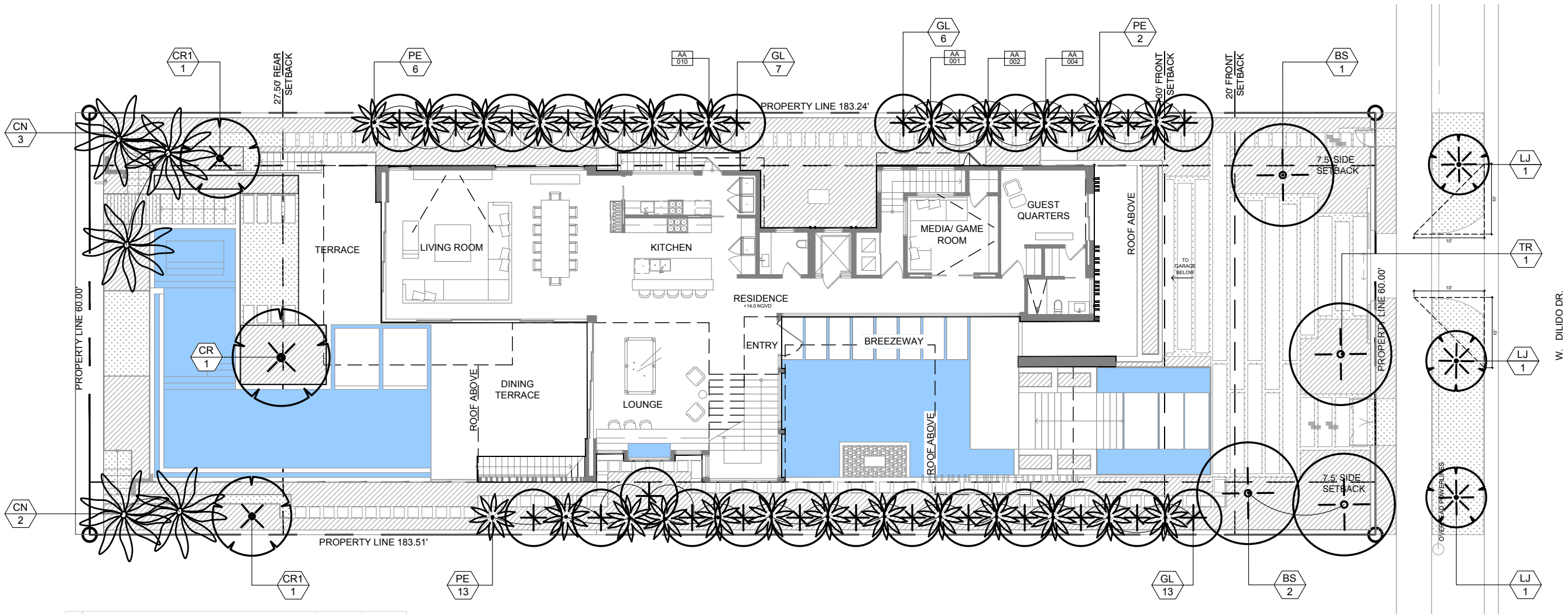

CITY OF MIAMI BEACH

LANDSCAPE LEGEND

INFORMATION REQUIRED TO BE PERMANENTLY AFFIXED TO

Zoning District	RS-3	Lot Area	10,500	Acres	0.24		
						REQUIRED/ ALLOWED	PROVIDED AT GRADE
OPEN SPACE							
A. Square feet of required Open Space as indicated on site plan: Lot Area = 10500 s.f. x 50 % = 5250 s.f.						5250	6075
B. Square feet of parking lot open space required as indicated on site plan: Number of parking spaces x 10 s.f. parking space =						N/A	N/A
C. Total square feet of landscaped open space required: A+B=						5250	6075
LAWN AREA CALCULATION							
A. Square feet of landscaped open space required:						5250	6075
B. Maximum lawn area (sod) permitted= 50 % x 5250 s.f.						2625	81
TREES							
A. Number of trees required per lot or net lot acre, less existing number of trees meeting minimum requirements: 5 trees x 10,500 acres (+4 trees for additional SF) - number of existing trees =						9	26
B. % Natives required: Number of trees provided x 30% =						7.8	25
C. % Low maintenance / drought and salt tolerant required: Number of trees provided x 50%=						13	25
D. Street Trees (maximum average spacing of 20' o.c.) linear feet along street divided by 20'=						N/A	N/A
E. Street tree species allowed directly beneath power lines: 60 linear feet along street divided by 20'=						3	3
SHRUBS							
A. Number of shrubs required: Sum of lot and street trees required x 12=						144	146
B. % Native shrubs required: Number of shrubs provided x 50%=						73	131
LARGE SHRUBS OR SMALL TREES							
A. Number of large shrubs or small trees required: Number of required shrubs x 10%=						14.4	77
B. % Native large shrubs or small trees required: Number of large shrubs or small trees provided x 50%=						38.5	14

220 WEST DILIDO DRIVE -CANOPY PLAN

SYM	QTY	SCIENTIFIC NAME	COMMON NAME	MINIMUM SPECIFICATIONS AT TIME OF PLANTING	NOTES	NATIVE
PROPOSED TREES						
CR	1	Clusia rosea	Pitch Apple	FG; 16'-18' HT; 10'-15' SP	Specimen; Collected	Y
CR1	2	Clusia rosea	Pitch Apple	100G; 14'-16' HT; 8' SP	Multi-trunk	Y
GL	25	Gymnanthes lucida	Crabwood	FG; 18'-20' HT. MIN; 8'-10' SP		Y
BS	3	Bursera simaruba	Gumbo Limbo	FG; 16'-18' HT; 12'-14' SP; 4" DBH MIN.		Y
LJ	3	Ligustrum japonicum	Japanese Privet	FG; 12'-15' HT; 8'-10' SP	Multi-trunk; 4' CT	N
TR	1	Tabebuia rosealba	White Tabebuia	100G; 14'-16' HT; 8' SP; 3"-4" DBH MIN.		N
PROPOSED PALMS						
CN	5	Cocos nucifera 'Green Malayan'	Coconut Palm	20'-25' CT	Curved	N
PE	20	Ptychosperma elegans	Solitaire Palm	15'-20' CT	Single	N

RELCOATED/ REMAIN LIST

SYM	SCIENTIFIC NAME	COMMON NAME	DISPOSITION	NOTES
AA 001	Archontophoenix alexandrae	Alexander Palm	RELOCATE	SEE SHEET L-100 FOR NOTES AND DETAILS
AA 002	Archontophoenix alexandrae	Alexander Palm	RELOCATE	SEE SHEET L-100 FOR NOTES AND DETAILS
AA 004	Archontophoenix alexandrae	Alexander Palm	RELOCATE	SEE SHEET L-100 FOR NOTES AND DETAILS
AA 010	Archontophoenix alexandrae	Alexander Palm	RELOCATE	SEE SHEET L-100 FOR NOTES AND DETAILS

SYMBOL LEGEND

- XX
000
PALM / TREE RELOCATED TAG
- XX
00
PALM / TREE PROPOSED TAG

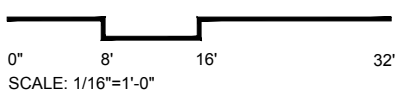

CONFIDENTIALITY NOTICE:
The drawing and information contained within is property of Strang Design, LLC. and is intended only for the parties identified above or of governmental position(s). This plan may not be reproduced without written permission from the Project Manager assigned to this project.

© 2018- STRANG DESIGN, LLC.

Project ID:
SOCRI RES.

Drawn By:
CAL

Print Date:
07/8/2019

Scale:
AS INDICATED

Sheet Title:

CANOPY PLANTING
PLAN

Sheet No:

L-500

[STRANG]

2900 SW 28TH TERRACE, SUITE 301
MIAMI, FL 33133

PH: 305-373-4990 | FX: 305-373-4991
FIRM LICENSE # AA26001123
WWW.STRANG.DESIGN

PROJECT LOCATION:
220 W DILIDO DR
MIAMI BEACH, FL 33139, USA

PROJECT CLIENT(S) / OWNER(S):
MAESTRIA REAL ESTATE

ARCHITECT:
MAX WILSON STRANG, FAIA
LICENSE # AR0017183
2900 SW 28TH TERRACE, SUITE 301
MIAMI, FL 33133
STRUCTURAL ENGINEERING:
TBD

MEP ENGINEERING:
TBD

LANDSCAPE ARCHITECT:
Enea Garden Design Inc.
7500 NE 4th Court, Studio 104
Miami, Florida 33138, USA
T+1 305.576.6702
REG.No: LC26000339
CIVIL ENGINEER:
TBD

PROJECT NAME:
220 WEST DILIDO

PROFESSIONAL SEAL(S):

FOR THE FIRM:
Gerardo Javier Delgado
R.L.A. 0001574

11/08/19 DRB FINAL SUBMITTAL

No. DATE DESCRIPTION

SHEET ISSUE / REVISION LOG

CONFIDENTIALITY NOTICE:
The drawing and information contained within is property of Strang Design, LLC. and is intended only for the parties identified above or of governmental position(s). This plan may not be reproduced without written permission from the Project Manager assigned to this project.

© 2018- STRANG DESIGN, LLC.

Project ID: SOCRI RES.
Print Date: 07/8/2019
Drawn By: CAL
Scale: AS INDICATED

Sheet Title:
UNDERSTORY PLANTING PLAN

Sheet No:

L-501

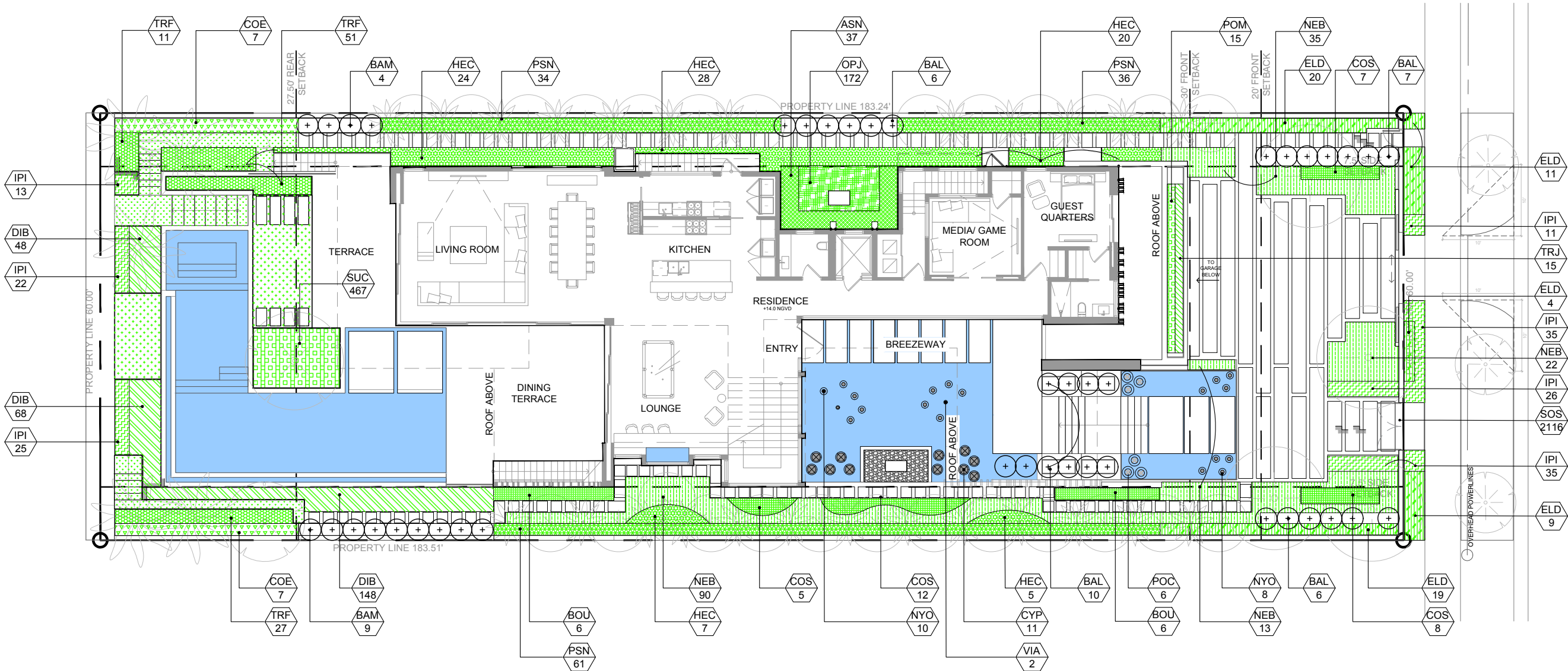

220 WEST DILIDO DRIVE -UNDERSTORY SCHEDULE

SYM	QTY	SCIENTIFIC NAME	COMMON NAME	MINIMUM SPECIFICATIONS AT TIME OF PLANTING	NOTES	NATIVE
PROPOSED ACCENTS						
BAL	29	Bambusa lako	Black Bamboo	7G; 35' HT MIN.	8' STALKS MIN	N
BAM	13	Bambusa malingensis	Seabreeze Bamboo	7G; 35' HT MIN.	8' STALKS MIN	N
PROPOSED SHRUBS						
ASN	37	Asplenium nidus	Bird's Nest Fern	7G; 18" HT; 18" O.C.		N
COS	32	Colocasia spp.	Elephant Ear	7G; 4' HT; 4' SP.; 24" O.C.	FULL	N
DIB	264	Dietes bicolor	African Iris	3G; 2' HT; 2' SP; 12" O.C.	FULL	N
ELD	63	Elaeocarpus decipiens	Japanese Blueberry	25G; 6'-7' HT; 3' SP; 24" O.C.	FULL TO BASE	N
HEC	84	Hedychium coronarium 'white'	Butterfly Ginger	7G; 3'-4' HT; 3'-4' SP; 24" O.C.	FULL	N
IPI	167	Ipomoea imperati	White Morning Glory	1G; 12" O.C.	FULL	Y
NEB	180	Nephrolepis biserrata	Giant Sword Fern	3 G; 24" HT; 24" SP; 24" O.C.	FULL	Y
OPJ	172	Ophiopogon japonicus 'nana'	Dwarf Mondo Grass	1G; 4" HT; 6" SP; 8" O.C.	FULL	N
POM	15	Podocarpus macrophyllus	Japanese Yew	7G; 36" HT; 18" O.C.	FULL TO BASE	N
PSN	131	Psychotria nervosa	Dwarf Wild Coffee	15G; 5' HT; 3' SP; 24" O.C.	FULL TO BASE	Y
SOS	2116	Soleirolia soleriolii	Baby Tears	1G; 6" O.C.	FULL	N
SUC	467	Sutera cordata	Bacopa	1G; 6' O.C.	FULL	N
TRF	89	Tripsacum floridana	Dwarf Fakahatchee Grass	3G; 24" HT; 24" SP; 18" O.C.	FULL	Y
PROPOSED LARGE SHRUBS						
COE	14	Conocarpus erectus	Green Buttonwood	25G; 8'-9' HT; 4' SP; 36" O.C.	FULL TO BASE	Y
PROPOSED VINES						
BOU	12	Bougainvillea spp.	Bougainvillea Pink White	25G; 11' TRELLIS	FULL TO BASE	N
TRJ	15	Trachelospermum jasminoides	Confederate Jasmine	3G; 12" HT; 18" O.C.	FULL TO BASE	N
PROPOSED AQUATIC PLANTS						
CYP	11	Cyperus papyrus 'nanus'	Dwarf Papyrus	7G; 30" HT; 12" SP		N
NYO	18	Nymphaea odorata	Fragrant Waterlily	1G		N
POC	6	Pickereel weed	Pontederia cordata	1G		Y
VIA	2	Victoria amazonica	Victoria's Waterlily	7G; 24" DIA		N

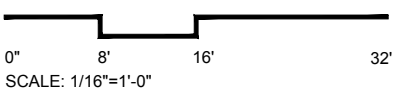

SHRUBS



Gumbo Limbo
(*Bursera simaruba*)



White Tabebuia
(*Tabebuia roseocalba*)



Japanese Privet
(*Ligustrum japonicum*)



Sandankwa Viburnum
(*Viburnum suspensum*)



Solitaire Palm
(*Ptychosperma elegans*)



Black Bamboo
(*Bambusa naka*)



Seabreeze Bamboo
(*Bambusa malingensis*)



Japanese Blueberry
(*Elaeocarpus decipiens*)



Green Buttonwood
(*Conocarpus erectus*)



Podocarpus
(*Podocarpus macrophyllus*)



Fakahatchee Grass
(*Tripsacum dactyloides*)



African Iris
(*Dietes bicolor*)



Giant Sword Fern
(*Nephrolepis biserrata 'macho'*)



Butterfly Ginger
(*Hedychium coronarium*)



Dwarf Wild Coffee
(*Psychotria nervosa*)



Elephant Ear
(*Colocasia*)



Bird's Nest Fern
(*Asplenium nidus*)



Dwarf Mondo Grass
(*Ophiopogon japonicus 'nanus'*)

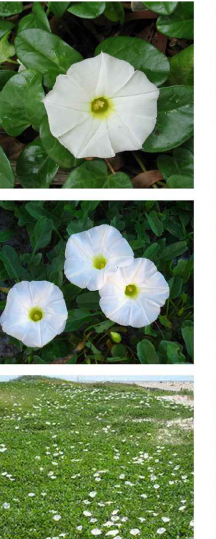

White Morning Glory
(*Ipomoea alba*)

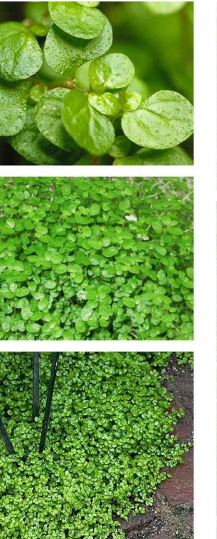

Baby Tears
(*Soleirolia soleirolii*)



Bacopa
(*Bacopa utopia fuseables*)



Bougainvillea Pink White
(*Bougainvillea* spp.)



Star Jasmine
(*Trachelospermum jasminoides*)



Dwarf Papyrus
(*Cyperus haspan*)



Victoria's Waterlily
(*Victoria amazonica*)



Fragrant Waterlily
(*Nymphaea odorata*)



Pickerel Weed
(*Pontederia Cordata*)

[STRANG]

2900 SW 28TH TERRACE, SUITE 301
MIAMI, FL 33133

PH: 305-373-4990 | FX: 305-373-4991
FIRM LICENSE # AA26001123
WWW.STRANG.DESIGN

PROJECT LOCATION:
220 W DILIDO DR
MIAMI BEACH, FL 33139, USA

PROJECT CLIENT(S) / OWNER(S):
MAESTRIA REAL ESTATE

ARCHITECT:
MAX WILSON STRANG, FAIA
LICENSE # AR0017183
2900 SW 28TH TERRACE, SUITE 301
MIAMI, FL 33133
STRUCTURAL ENGINEERING:
TBD

MEP ENGINEERING:
TBD

LANDSCAPE ARCHITECT:
Enea Garden Design Inc.
7500 NE 4th Court, Studio 104
Miami, Florida 33138, USA
T+1 305.576.6702
REG.No: LC26000339
CIVIL ENGINEER:
TBD

PROJECT NAME:
220 WEST DILIDO

PROFESSIONAL SEAL(S):

FOR THE FIRM:
Gerardo Javier Delgado
R.L.A. 0001574

	11/08/19	DRB FINAL SUBMITTAL
No.	DATE	DESCRIPTION

SHEET ISSUE / REVISION LOG

CONFIDENTIALITY NOTICE:
The drawing and information contained within is property of Strang Design, LLC. and is intended only for the parties identified above or of governmental position(s). This plan may not be reproduced without written permission from the Project Manager assigned to this project.

© 2018- STRANG DESIGN, LLC.

Project ID: SOCRI RES.	Drawn By: CAL
Print Date: 07/8/2019	Scale: AS INDICATED

Sheet Title:

PLANT BOARD -
GROUND

Sheet No:

L-502

AQUATIC PLANTING

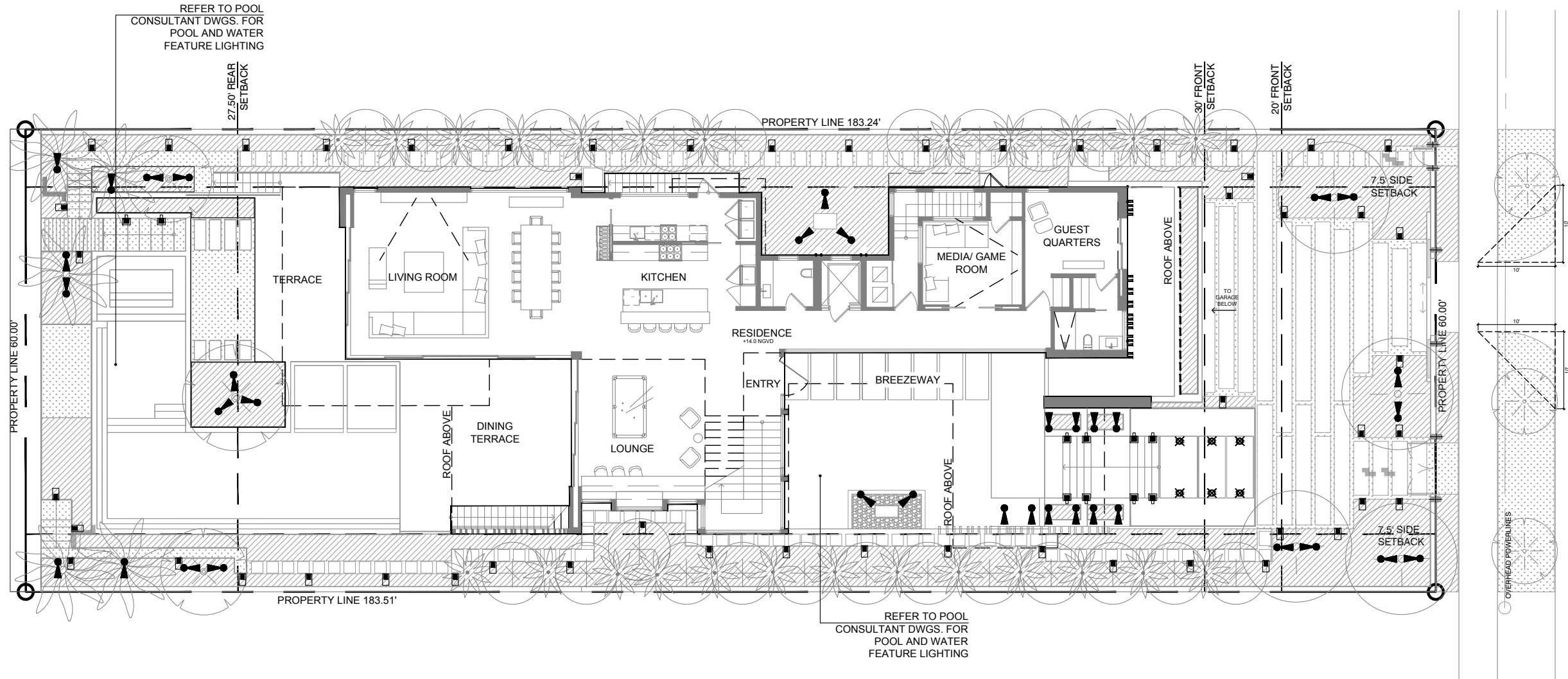

PROPOSED LANDSCAPE LIGHTING SCHEDULE

	SYM	FIXTURE TYPE	QTY	BRAND	MODEL #	MOUNTING TYPE	FINISH
01		ACCENT UP LIGHT	36	LUMIERE	SEE L-701	GROUND STAKE	BLACK
02		PATH LIGHT	52	SPJ	SEE L-701	GROUND STAKE	BLACK
03		GATE LIGHT	06	BEGA	SEE L-701	SURFACE MOUNTED	BLACK
04		WALL LIGHT	10	LUCIFER	SEE L-701	WALL MOUNTED	BLACK
05		DIRECTIONAL MARKER	6	BEACHSIDE	SEE L-701	IN GROUND MOUNTED	SILVER
06		RECESSED LINEAR LED STRIP	24 FT	LEDLINEAR	SEE L-701	RECESSED IN WALL	NICKEL

NOTES:
- FIXTURES SUBMITTED FOR CONCEPTUAL DESIGN ONLY.
- FINAL FIXTURES ARE SUBJECT TO CHANGE BASED ON DESIGN REQUIREMENTS OF THE PROJECT.

[STRANG]

2900 SW 28TH TERRACE, SUITE 301
MIAMI, FL 33133

PH: 305-373-4990 | FX: 305-373-4991
FIRM LICENSE # AA26001123
WWW.STRANG.DESIGN

PROJECT LOCATION:
220 W DILIDO DR
MIAMI BEACH, FL 33139, USA

PROJECT CLIENT(S) / OWNER(S):
MAESTRIA REAL ESTATE

ARCHITECT:
MAX WILSON STRANG, FAIA
LICENSE # AR0017183
2900 SW 28TH TERRACE, SUITE 301
MIAMI, FL 33133
STRUCTURAL ENGINEERING:
TBD

MEP ENGINEERING:
TBD

LANDSCAPE ARCHITECT:
Enea Garden Design Inc.
7500 NE 4th Court, Studio 104
Miami, Florida 33138, USA
T+1 305.576.6702
REG.No: LC26000339
CIVIL ENGINEER:
TBD

PROJECT NAME:
220 WEST DILIDO

PROFESSIONAL SEAL(S):

FOR THE FIRM:
Gerardo Javier Delgado
R.L.A. 0001574

	11/08/19	DRB FINAL SUBMITTAL
No.	DATE	DESCRIPTION

SHEET ISSUE / REVISION LOG

CONFIDENTIALITY NOTICE:
The drawing and information contained within is property of Strang Design, LLC. and is intended only for the parties identified above or of governmental position(s). This plan may not be reproduced without written permission from the Project Manager assigned to this project.

© 2018- STRANG DESIGN, LLC.

Project ID: SOCRI RES.	Drawn By: CAL
Print Date: 07/8/2019	Scale: AS INDICATED

Sheet Title:

LIGHTING PLAN

Sheet No:

L-700

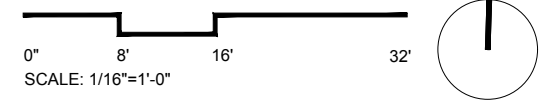
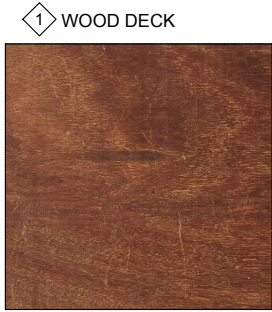
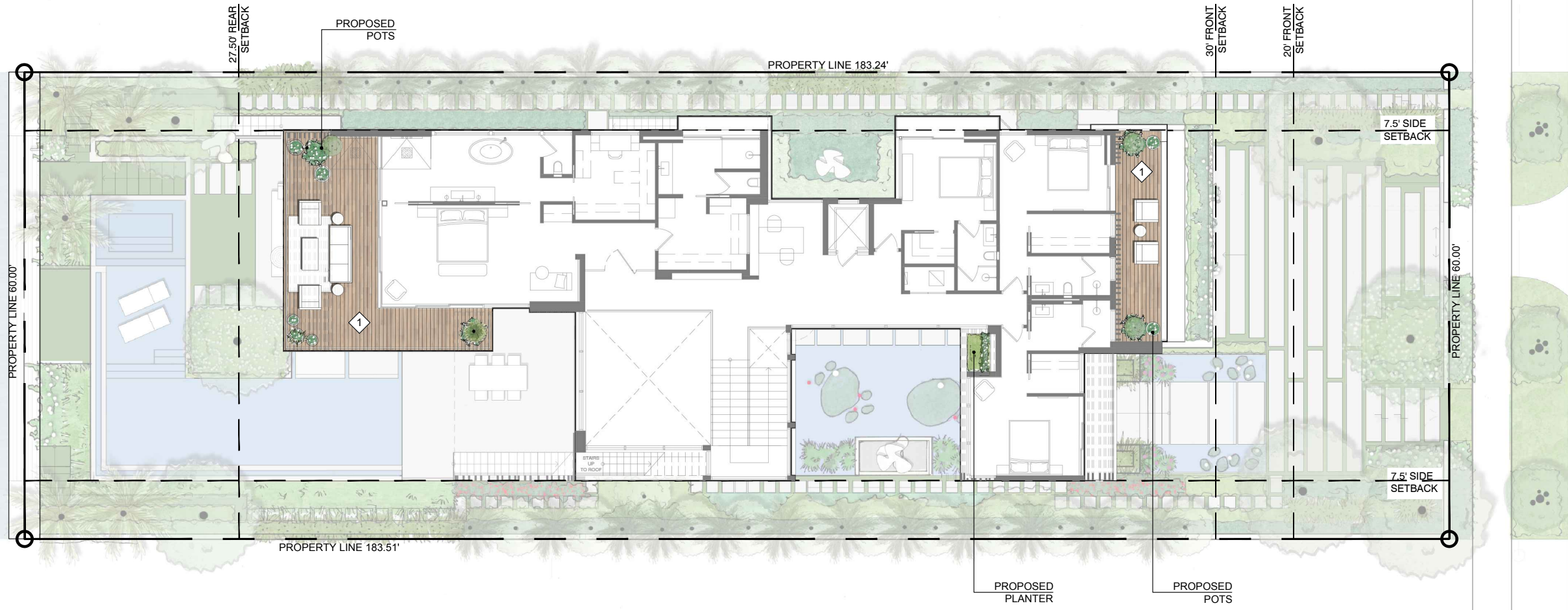

[STRANG]
2900 SW 28TH TERRACE, SUITE 301
MIAMI, FL 33133

PH: 305-373-4990 | FX: 305-373-4991
FIRM LICENSE # AA26001123
WWW.STRANG.DESIGN

PROJECT LOCATION:
220 W DILIDO DR
MIAMI BEACH, FL 33139, USA

PROJECT CLIENT(S) / OWNER(S):
MAESTRIA REAL ESTATE

ARCHITECT:
MAX WILSON STRANG, FAIA
LICENSE # AR0017183
2900 SW 28TH TERRACE, SUITE 301
MIAMI, FL 33133
STRUCTURAL ENGINEERING:
TBD

MEP ENGINEERING:
TBD

LANDSCAPE ARCHITECT:
Enea Garden Design Inc.
7500 NE 4th Court, Studio 104
Miami, Florida 33138, USA
T+1 305.576.6702
REG.No: LC26000339
CIVIL ENGINEER:
TBD

PROJECT NAME:
220 WEST DILIDO

PROFESSIONAL SEAL(S):

FOR THE FIRM:
Gerardo Javier Delgado
R.L.A. 0001574

	11/08/19	DRB FINAL SUBMITTAL
No.	DATE	DESCRIPTION

SHEET ISSUE / REVISION LOG

CONFIDENTIALITY NOTICE:
The drawing and information contained within is property of Strang Design, LLC. and is intended only for the parties identified above or of governmental position(s). This plan may not be reproduced without written permission from the Project Manager assigned to this project.

© 2018- STRANG DESIGN, LLC.

Project ID: SOCRI RES.	Drawn By: CAL
Print Date: 07/8/2019	Scale: AS INDICATED

Sheet Title:

**HARDSCAPE
MATERIALS PLAN
- TERRACE**

Sheet No:

L2-200

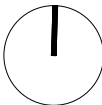

PH: 305-373-4990 | FX: 305-373-4991
FIRM LICENSE # AA26001123
WWW.STRANG.DESIGN

PROJECT CLIENT(S) / OWNER(S):
MAESTRIA REAL ESTATE

ARCHITECT:
MAX WILSON STRANG, FAIA
LICENSE # AR0017183
2900 SW 28TH TERRACE, SUITE 301
MIAMI, FL 33133

STRUCTURAL ENGINEERING:
TBD

MEP ENGINEERING:
TBD

LANDSCAPE ARCHITECT:
Enea Garden Design Inc.
7500 NE 4th Court, Studio 104
Miami, Florida 33138, USA
T+1 305.576.6702
REG.No: LC26000339
CIVIL ENGINEER:
TBD

PROJECT NAME:
20 WEST DILIDO

PROFESSIONAL SEAL(S):

OR THE FIRM:
Gerardo Javier Delgado
L.A.0001574

	11/08/19	DRB FINAL SUBMITTAL
	DATE	DESCRIPTION

SHEET ISSUE / REVISION LOG

CONFIDENTIALITY NOTICE:
The drawing and information contained within is the property of Strang Design, LLC, and is intended only for the parties identified above or of governmental position(s). This plan may not be reproduced without written permission from the project Manager assigned to this project.

© 2018- STRANG DESIGN, LLC.

Project ID: OCRI RES.	Drawn By: CAL
Print Date: 7/8/2019	Scale: AS INDICATED

Sheet Title:

HARDSCAPE
MATERIALS PLAN
ROOF TOP

Sheet No: _____

L3-200



1 WOOD DECK



2 BOUNDED GRAVEL - 3/8



DECK AREA CALCULATIONS:

LEVEL 2 SQFT:	2953
ALLOWABLE (25%):	738.25
PROPOSING:	730 sf

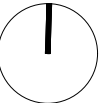
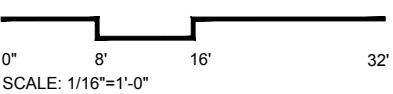

[STRANG]

2900 SW 28TH TERRACE, SUITE 301
MIAMI, FL 33133

PH: 305-373-4990 | FX: 305-373-4991
FIRM LICENSE # AA26001123
WWW.STRANG.DESIGN

PROJECT LOCATION:
220 W DILIDO DR
MIAMI BEACH, FL 33139, USA

PROJECT CLIENT(S) / OWNER(S):
MAESTRIA REAL ESTATE

ARCHITECT:
MAX WILSON STRANG, FAIA
LICENSE # AR0017183
2900 SW 28TH TERRACE, SUITE 301
MIAMI, FL 33133
STRUCTURAL ENGINEERING:
TBD

MEP ENGINEERING:
TBD

LANDSCAPE ARCHITECT:
Enea Garden Design Inc.
7500 NE 4th Court, Studio 104
Miami, Florida 33138, USA
T+1 305.576.6702
REG.No: LC26000339
CIVIL ENGINEER:
TBD

PROJECT NAME:
220 WEST DILIDO

PROFESSIONAL SEAL(S):

FOR THE FIRM:
Gerardo Javier Delgado
R.L.A. 0001574

	11/08/19	DRB FINAL SUBMITTAL
No.	DATE	DESCRIPTION

SHEET ISSUE / REVISION LOG

CONFIDENTIALITY NOTICE:
The drawing and information contained within is property of Strang Design, LLC. and is intended only for the parties identified above or of governmental position(s). This plan may not be reproduced without written permission from the Project Manager assigned to this project.
© 2018- STRANG DESIGN, LLC.

Project ID: SOCRI RES.	Drawn By: CAL
Print Date: 07/8/2019	Scale: AS INDICATED

Sheet Title:

CANOPY PLAN
ROOF TOP

Sheet No:

L3-500

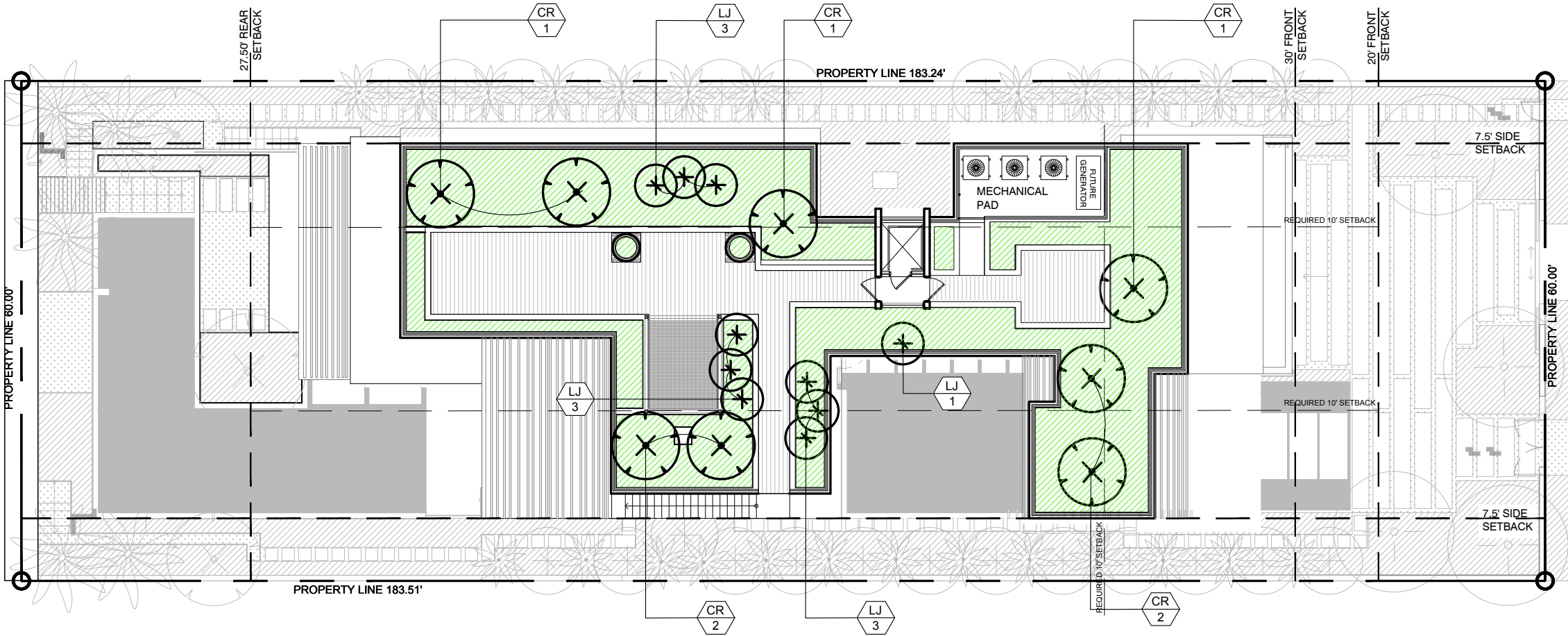

W. DILIDO DR.

220 WEST DILIDO DRIVE -CANOPY PLAN								
SYM	QTY	SCIENTIFIC NAME	COMMON NAME	MINIMUM SPECIFICATIONS AT TIME OF PLANTING	NOTES	NATIVE	POTENTIAL SIZE AT MATURITY	LENGTH OF TIME TO ACHIEVE MATURITY
PROPOSED TREES								
CR	7	<i>Clusia rosea</i>	Pitch Apple	100G; 12'-14' HT.; 6'-8" SP.	Multi-trunk	Y	25' HT	5 YRS
LJ	10	<i>Ligustrum japonicum</i>	Japanese Privet	45G; 7'-8' HT.; 5'-6" SP.	Multi-trunk	N	15' HT	2 YRS

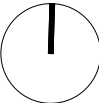
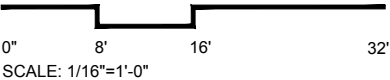
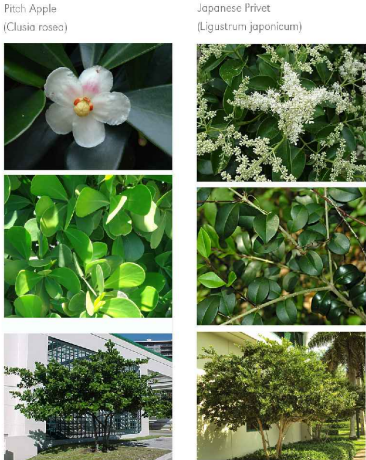

[STRANG]

2900 SW 28TH TERRACE, SUITE 301
MIAMI, FL 33133

PH: 305-373-4990 | FX: 305-373-4991
FIRM LICENSE # AA26001123
WWW.STRANG.DESIGN

PROJECT LOCATION:
220 W DILIDO DR
MIAMI BEACH, FL 33139, USA

PROJECT CLIENT(S) / OWNER(S):
MAESTRIA REAL ESTATE

ARCHITECT:
MAX WILSON STRANG, FAIA
LICENSE # AR0017183
2900 SW 28TH TERRACE, SUITE 301
MIAMI, FL 33133
STRUCTURAL ENGINEERING:
TBD

MEP ENGINEERING:
TBD

LANDSCAPE ARCHITECT:
Enea Garden Design Inc.
7500 NE 4th Court, Studio 104
Miami, Florida 33138, USA
T+1 305.576.6702
REG.No: LC26000339
CIVIL ENGINEER:
TBD

PROJECT NAME:
220 WEST DILIDO

PROFESSIONAL SEAL(S):

FOR THE FIRM:
Gerardo Javier Delgado
R.L.A. 0001574

11/08/19 DRB FINAL SUBMITTAL

No. DATE DESCRIPTION

SHEET ISSUE / REVISION LOG

CONFIDENTIALITY NOTICE:
The drawing and information contained within is property of Strang Design, LLC. and is intended only for the parties identified above or of governmental position(s). This plan may not be reproduced without written permission from the Project Manager assigned to this project.

© 2018- STRANG DESIGN, LLC.

Project ID:
SOCRI RES.

Drawn By:
CAL

Print Date:
07/8/2019

Scale:
AS INDICATED

Sheet Title:

UNDERSTORY PLAN
ROOF TOP

Sheet No:

L3-501

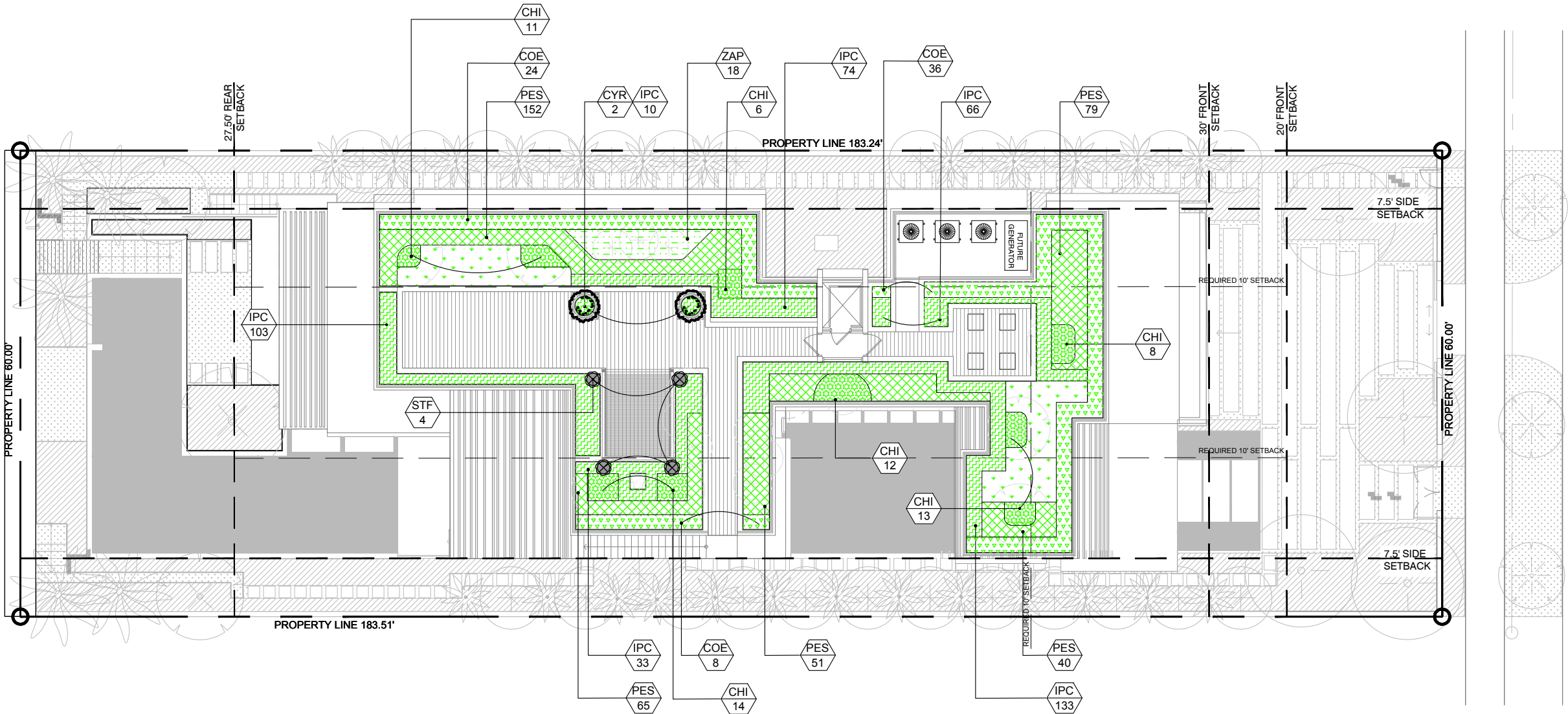

220 WEST DILIDO DRIVE -UNDERSTORY ROOFTOP SCHEDULE						
SYM	QTY	SCIENTIFIC NAME	COMMON NAME	MINIMUM SPECIFICATIONS AT TIME OF PLANTING	NOTES	NATIVE
PROPOSED ACCENTS						
CYR	2	<i>Cycas revoluta</i>	King Sago	7G; 2' HT.; 2' SP		N
PROPOSED SHRUBS						
CHI	64	<i>Chrysobalanus icaco</i> 'Horizontal'	Horizontal Cocoplum	7G 18" HT.; 18" SP.; 18" O.C.		Y
COE	68	<i>Conocarpus erectus</i>	Green Buttonwood	15G; 5'-6' HT.; 2'-3' SP.; 30" O.C.	Full to Base	Y
IPC	419	<i>Ipomoea pes-caprae</i>	Railroad Vine	1G; 12" HT.; 12" SP.; 12" O.C.	Full to Base	Y
PES	387	<i>Pennisetum setaceum</i> 'alba'	Fountain Grass	3G; 24" HT.; 24" SP.; 12" O.C.		N
ZAP	18	<i>Zamia Pumila</i>	Coontie	15G; 24" HT.; 24" SP.; 24' O.C.	Full to Base	Y
PROPOSED VINES						
STF	4	<i>Stephanotis floribunda</i>	Madagascar jasmine	15G; 5' HT ON TRELLIS	Full to Base	N

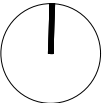
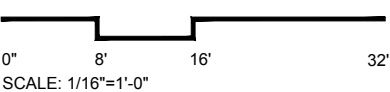
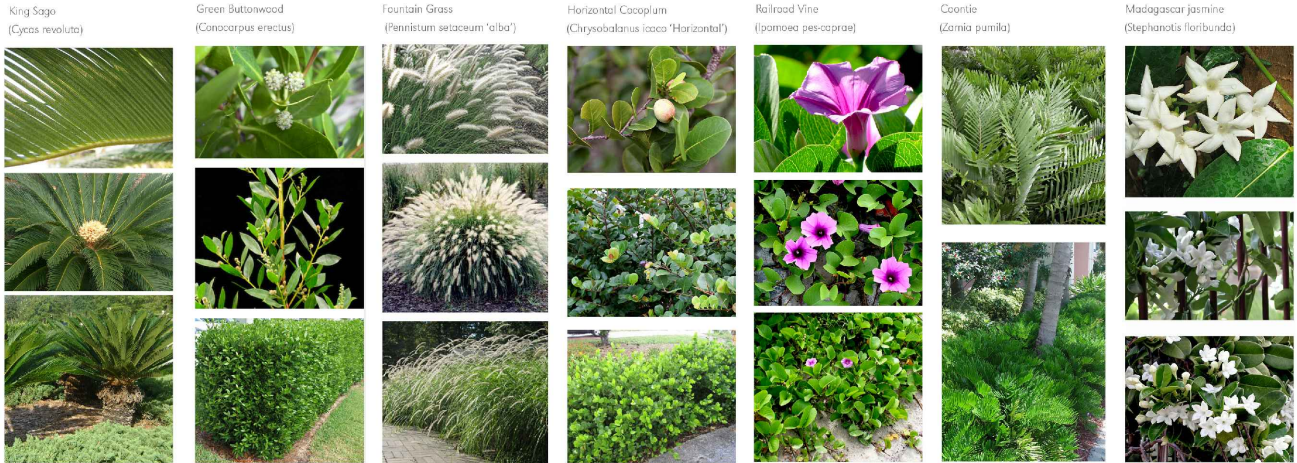

[STRANG]

2900 SW 28TH TERRACE, SUITE 301
MIAMI, FL 33133

PH: 305-373-4990 | FX: 305-373-4991
FIRM LICENSE # AA26001123
WWW.STRANG.DESIGN

PROJECT LOCATION:
220 W DILIDO DR
MIAMI BEACH, FL 33139, USA

PROJECT CLIENT(S) / OWNER(S):
MAESTRIA REAL ESTATE

ARCHITECT:
MAX WILSON STRANG, FAIA
LICENSE # AR0017183
2900 SW 28TH TERRACE, SUITE 301
MIAMI, FL 33133
STRUCTURAL ENGINEERING:
TBD

MEP ENGINEERING:
TBD

LANDSCAPE ARCHITECT:
Enea Garden Design Inc.
7500 NE 4th Court, Studio 104
Miami, Florida 33138, USA
T+1 305.576.6702
REG.No: LC26000339
CIVIL ENGINEER:
TBD

PROJECT NAME:
220 WEST DILIDO

PROFESSIONAL SEAL(S):

FOR THE FIRM:
Gerardo Javier Delgado
R.L.A. 0001574

	11/08/19	DRB FINAL SUBMITTAL
No.	DATE	DESCRIPTION

SHEET ISSUE / REVISION LOG

CONFIDENTIALITY NOTICE:
The drawing and information contained within is property of Strang Design, LLC. and is intended only for the parties identified above or of governmental position(s). This plan may not be reproduced without written permission from the Project Manager assigned to this project.

© 2018- STRANG DESIGN, LLC.

Project ID: SOCRI RES.	Drawn By: CAL
Print Date: 07/8/2019	Scale: AS INDICATED

Sheet Title:

LIGHTING PLAN
ROOF TOP

Sheet No:

L3-700

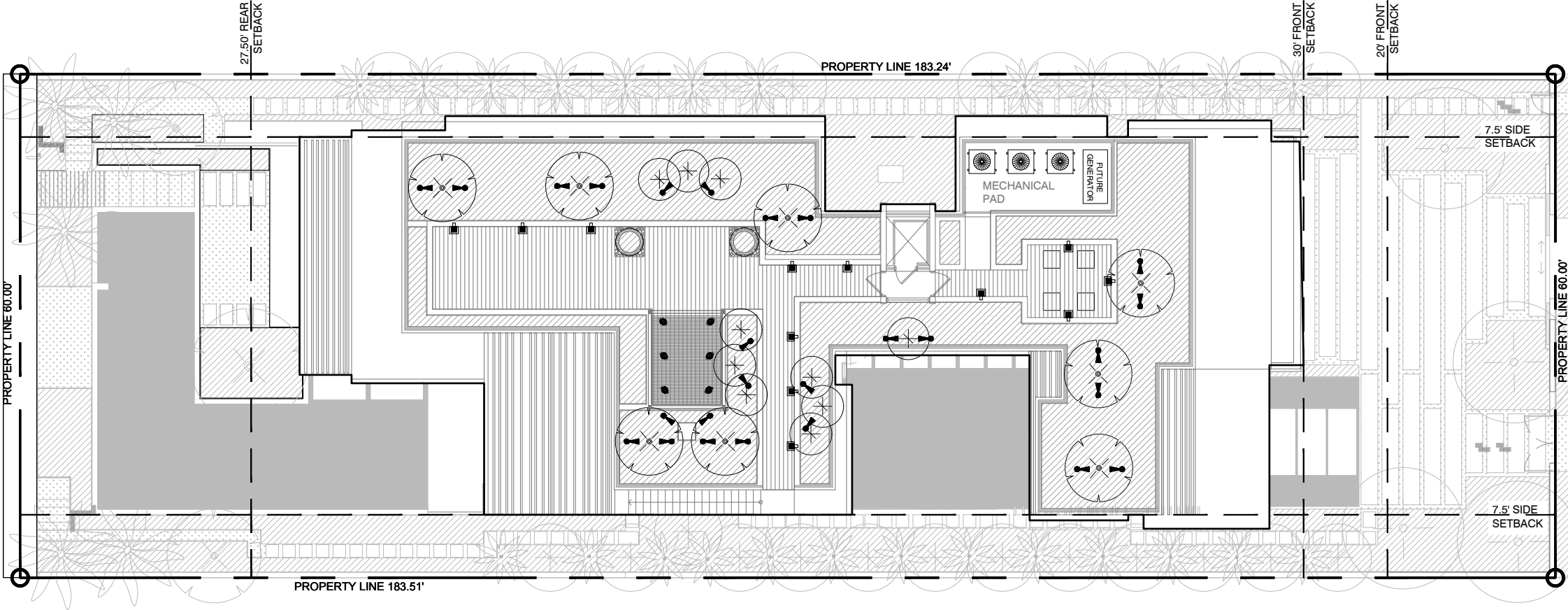

PROPOSED LANDSCAPE LIGHTING SCHEDULE

	SYM	FIXTURE TYPE	QTY	BRAND	MODEL #	MOUNTING TYPE	FINISH
01	☼	CEILING MOUNT ACCENT DOWN LIGHT	06	BEACHSIDE LIGHTING	SEE L3-701	DOWN LIGHT - PERGOLA	BRASS
02	☼	ACCENT UP LIGHT	26	LUMIERE	SEE L3-701	GROUND STAKE	BRASS
03	☼	WALL LIGHT	12	LUCIFER	SEE L-701	WALL MOUNTED	BLACK

NOTES:
- FIXTURES SUBMITTED FOR CONCEPTUAL DESIGN ONLY.
- FINAL FIXTURES ARE SUBJECT TO CHANGE BASED ON DESIGN REQUIREMENTS OF THE PROJECT.

