

PH: 305-373-4990 | FX: 305-373-4991  
FIRM LICENSE # AA26001123  
WWW.STRANG.DESIGN

PROJECT CLIENT(S) / OWNER(S):  
MAESTRIA REAL ESTATE

EP ENGINEERING:  
TBD

LANDSCAPE ARCHITECT:  
**Enea Garden Design Inc.**  
7500 NE 4th Court, Studio 104  
Miami, Florida 33138, USA  
T+1 305.576.6702  
REG.No: LC26000339  
VIL ENGINEER:  
TBD

PROJECT NAME:  
20 WEST DILIDO

PROFESSIONAL SEAL(S):

FOR THE FIRM:  
Gerardo Javier Delgado  
C.A. 0001574

[illegible]

11/08/19	DRB FINAL SUBMITTAL
<b>DATE</b>	<b>DESCRIPTION</b>

**SHEET ISSUE / REVISION LOG**

**CONFIDENTIALITY NOTICE:**  
The drawing and information contained within is the property of Strang Design, LLC, and is intended solely for the parties identified above or of governmental position(s). This plan may not be reproduced without written permission from the Project Manager assigned to this project.

© 2018- STRANG DESIGN, LLC.

© 2018- STRANG DESIGN, LLC.

Project ID: OCRI RES.	Drawn By: CAL
Print Date: 7/8/2019	Scale: AS INDICATED

Sheet Title:

COVER SHEET

Sheet No:

L-000

# LANDSCAPE SHEET INDEX

DILIDO RESIDENCE - SHEET INDEX									
LEGEND	X= SHEET SUBMITTED • =SHEET REVISED								
SHEET #	SHEET NAME	REVISED SUBMITTAL 11/08/2019							
L-000	COVER SHEET	X							
L-100	TREE DISPOSITION PLAN	X							
L-200	OVERALL SITE PLAN - GROUND	X							
L-201	SITE PERVIOUS DIAGRAM	X							
L-202	HARDSCAPE MATERIALS PLAN	X							
L-300	SITE ELEVATIONS	X							
L-301	SITE ELEVATIONS	X							
L-302	SITE ELEVATIONS	X							
L-303	SITE SECTION	X							
L-304	VIEW	X							
L-305	VIEW	X							
L-500	CANOPY PLANTING PLAN	X							
L-501	UNDERSTORY PLANTING PLAN	X							
L-502	PLANT BOARD - GROUND	X							
L-700	LIGHTING PLAN	X							
L-701	LIGHTING CUT SHEETS	X							
L2-200	HARDSCAPE MATERIALS PLAN - TERRACE	X							
L2-500	PLANTING PLAN - TERRACE	X							
L3-200	HARDSCAPE MATERIALS PLAN - ROOF TOP	X							
L3-500	CANOPY PLAN - ROOF TOP	X							
L3-501	UNDERSTORY PLAN - ROOF TOP	X							
L3-700	LIGHTING PLAN - ROOF TOP	X							
L3-701	LIGHTING CUT SHEETS - ROOF TOP	X							

[STRANG]

2900 SW 28TH TERRACE, SUITE 301  
MIAMI, FL 33133

PH: 305-373-4990 | FX: 305-373-4991  
FIRM LICENSE # AA26001123  
WWW.STRANG.DESIGN

PROJECT LOCATION:  
220 W DILIDO DR  
MIAMI BEACH, FL 33139, USA

PROJECT CLIENT(S) / OWNER(S):  
MAESTRIA REAL ESTATE

ARCHITECT:  
MAX WILSON STRANG, FAIA  
LICENSE # AR0017183  
2900 SW 28TH TERRACE, SUITE 301  
MIAMI, FL 33133  
STRUCTURAL ENGINEERING:  
TBD

MEP ENGINEERING:  
TBD

LANDSCAPE ARCHITECT:  
Enea Garden Design Inc.  
7500 NE 4th Court, Studio 104  
Miami, Florida 33138, USA  
T+1 305.576.6702  
REG.No: LC26000339  
CIVIL ENGINEER:  
TBD

PROJECT NAME:  
220 WEST DILIDO

PROFESSIONAL SEAL(S):

FOR THE FIRM:  
Gerardo Javier Delgado  
R.L.A. 0001574

	11/08/19	DRB FINAL SUBMITTAL
No.	DATE	DESCRIPTION

SHEET ISSUE / REVISION LOG

**CONFIDENTIALITY NOTICE:**  
The drawing and information contained within is property of Strang Design, LLC. and is intended only for the parties identified above or of governmental position(s). This plan may not be reproduced without written permission from the Project Manager assigned to this project.

© 2018- STRANG DESIGN, LLC.

Project ID:  
SOCRI RES.

Drawn By:  
CAL

Print Date:  
07/8/2019

Scale:  
AS INDICATED

Sheet Title:

TREE  
DISPOSITION PLAN

Sheet No:

L-100

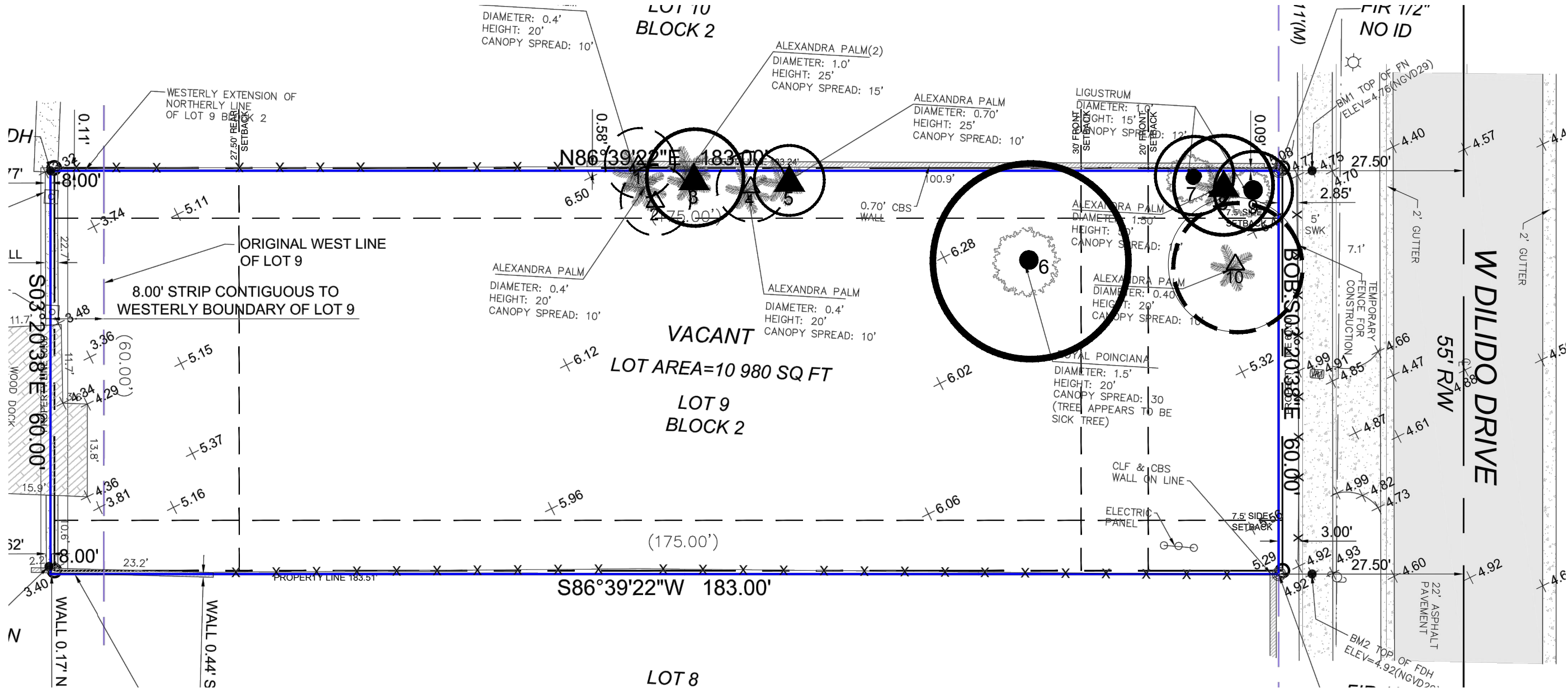

LEGEND

	#	EXISTING TREE TO REMAIN
	#	EXISTING PALM TO REMAIN
	#	EXISTING TREE TO BE RELOCATED
	#	EXISTING PALM TO BE RELOCATED
	#	EXISTING TREE TO BE REMOVED
	#	EXISTING PALM TO BE REMOVED

TREE MITIGATION CALCULATION

BOTANICAL NAME	MIN. HEIGHT	QTY	MITIGATION POINTS PER TREE	TOTAL POINTS PROVIDED (QTY X POINTS)
CATEGORY 1	12' OA HT	2	300	600
CATEGORY 2	10' OA HT	5	150	750
CATEGORY 3	8' OA HT	0	100	0
CATEGORY 4	6' CT	5	50	250
REQUIRED MITIGATION POINTS				1,314
PROPOSED MITIGATION POINTS				1,600

TREE DISPOSITION LIST - 220 W DILIDO								
TREE #	COMMON NAME	BOTANICAL NAME	DBH (in)**	HEIGHT (ft)	SPREAD (ft)	DISPOSITION	CONDITION **	CANOPY TO MITIGATE (SQ.FT)
1	Alexander Palm	<i>Ptychosperma elegans</i>	3	20	10	RELOCATE	GOOD	0
2	Alexander Palm	<i>Ptychosperma elegans</i>	3	20	10	RELOCATE	GOOD	0
3	Royal Palm	<i>Roystonea regia</i>	14	25	15	REMOVE	MODERATE	176.625
4	Alexander Palm	<i>Ptychosperma elegans</i>	3	20	10	RELOCATE	GOOD	0
5	Royal Palm	<i>Roystonea regia</i>	6	25	10	REMOVE	MODERATE	78.5
6	Royal Poinciana *	<i>Delonix regia</i>	17	20	30	REMOVE	POOR	706.5
7	Laurel Fig	<i>Ficus Microcarpa</i>	7	15	12	REMOVE	INVASIVE	0
8	Royal Palm	<i>Roystonea regia</i>	18	50	15	REMOVE	GOOD	353.25
9	Laurel Fig	<i>Ficus Microcarpa</i>	10	15	12	REMOVE	INVASIVE	0
10	Alexander Palm	<i>Ptychosperma elegans</i>	5	20	10	RELOCATE	GOOD	0
TOTAL REQUIRED MITIGATION PT.								1314.875

\* TREE IN POOR CONDITION.  
\*\*REFER TO ARBORIST REPORT FOR DBH MEASUREMENT AND CONDITON

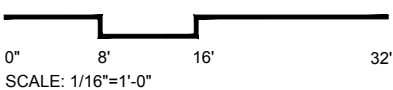
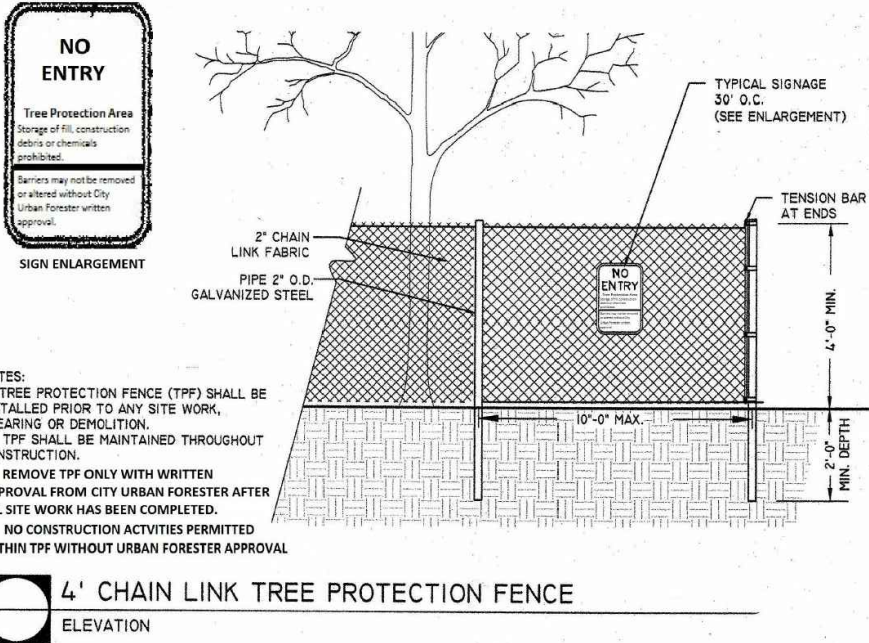



[STRANG]

2900 SW 28TH TERRACE, SUITE 301  
MIAMI, FL 33133

PH: 305-373-4990 | FX: 305-373-4991  
FIRM LICENSE # AA26001123  
WWW.STRANG.DESIGN

PROJECT LOCATION:  
220 W DILIDO DR  
MIAMI BEACH, FL 33139, USA

PROJECT CLIENT(S) / OWNER(S):  
MAESTRIA REAL ESTATE

ARCHITECT:  
MAX WILSON STRANG, FAIA  
LICENSE # AR0017183  
2900 SW 28TH TERRACE, SUITE 301  
MIAMI, FL 33133  
STRUCTURAL ENGINEERING:  
TBD

MEP ENGINEERING:  
TBD

LANDSCAPE ARCHITECT:  
Enea Garden Design Inc.  
7500 NE 4th Court, Studio 104  
Miami, Florida 33138, USA  
T+1 305.576.6702  
REG.No: LC26000339  
CIVIL ENGINEER:  
TBD

PROJECT NAME:  
220 WEST DILIDO

PROFESSIONAL SEAL(S):

FOR THE FIRM:  
Gerardo Javier Delgado  
R.L.A. 0001574

	11/08/19	DRB FINAL SUBMITTAL
No.	DATE	DESCRIPTION

SHEET ISSUE / REVISION LOG

CONFIDENTIALITY NOTICE:  
The drawing and information contained within is property of Strang Design, LLC. and is intended only for the parties identified above or of governmental position(s). This plan may not be reproduced without written permission from the Project Manager assigned to this project.

© 2018- STRANG DESIGN, LLC.

Project ID: SOCRI RES.	Drawn By: CAL
Print Date: 07/8/2019	Scale: AS INDICATED

Sheet Title:

SITE PLAN  
GROUND FLOOR

Sheet No:

L-200

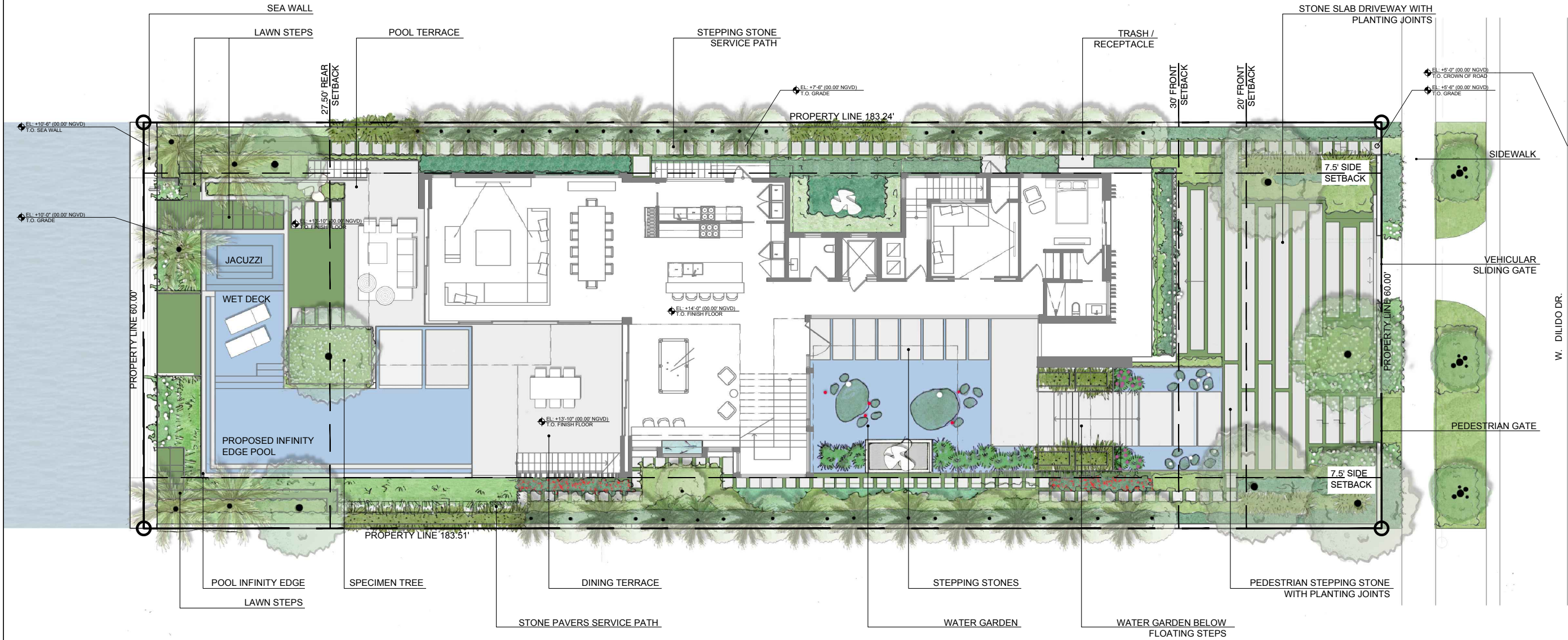

0" 8' 16' 32'  
SCALE: 1/16"=1'-0"

[STRANG]

2900 SW 28TH TERRACE, SUITE 301  
MIAMI, FL 33133

PH: 305-373-4990 | FX: 305-373-4991  
FIRM LICENSE # AA26001123  
WWW.STRANG.DESIGN

PROJECT LOCATION:  
220 W DILIDO DR  
MIAMI BEACH, FL 33139, USA

PROJECT CLIENT(S) / OWNER(S):  
MAESTRIA REAL ESTATE

ARCHITECT:  
MAX WILSON STRANG, FAIA  
LICENSE # AR0017183  
2900 SW 28TH TERRACE, SUITE 301  
MIAMI, FL 33133

STRUCTURAL ENGINEERING:  
TBD

MEP ENGINEERING:  
TBD

LANDSCAPE ARCHITECT:  
Enea Garden Design Inc.  
7500 NE 4th Court, Studio 104  
Miami, Florida 33138, USA  
T+1 305.576.6702  
REG.No: LC26000339  
CIVIL ENGINEER:  
TBD

PROJECT NAME:  
220 WEST DILIDO

PROFESSIONAL SEAL(S):

FOR THE FIRM:  
Gerardo Javier Delgado  
R.L.A. 0001574

11/08/19 DRB FINAL SUBMITTAL

No. DATE DESCRIPTION

SHEET ISSUE / REVISION LOG

CONFIDENTIALITY NOTICE:  
The drawing and information contained within is property of Strang Design, LLC. and is intended only for the parties identified above or of governmental position(s). This plan may not be reproduced without written permission from the Project Manager assigned to this project.

© 2018- STRANG DESIGN, LLC.

Project ID: SOCRI RES. Drawn By: CAL  
Print Date: 07/8/2019 Scale: AS INDICATED

Sheet Title:

SITE PERVIOUS  
PLAN

Sheet No:

L-201

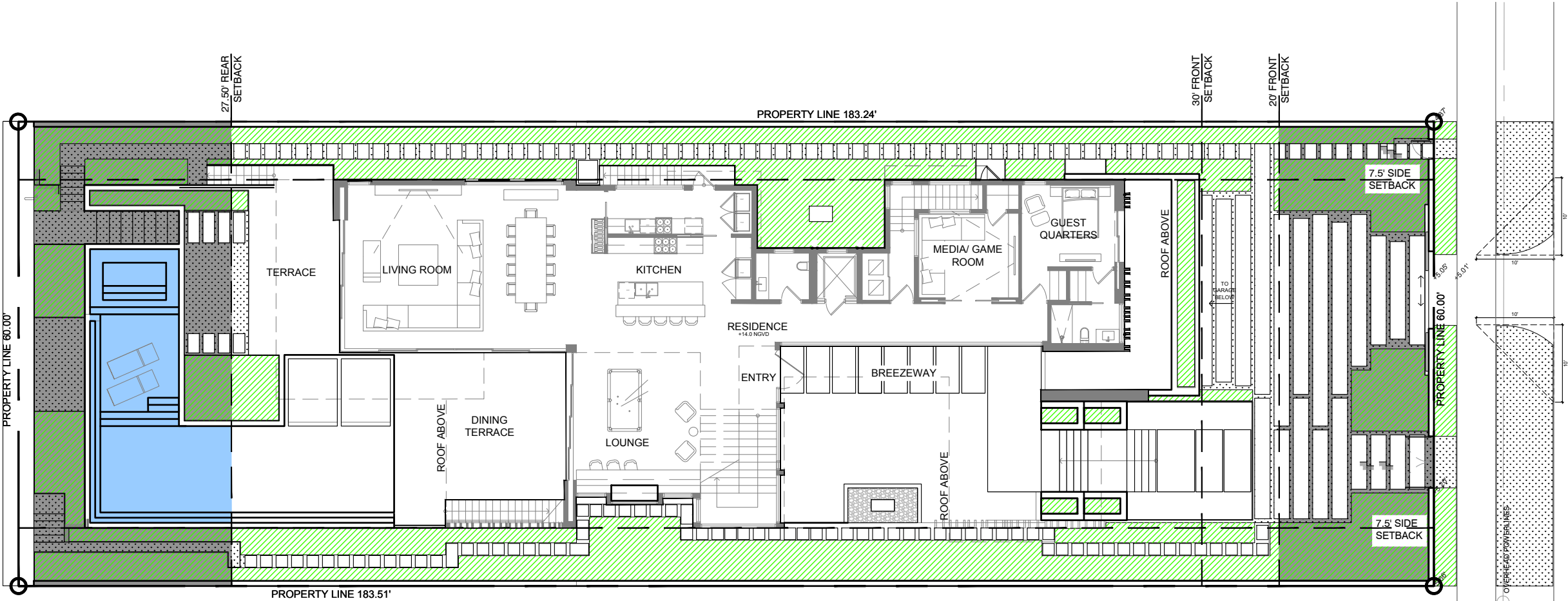

LEGEND:

- PROPOSED PERVIOUS SURFACE
- PERMEABLE POOL AREA

PERMEABILITY CALCULATIONS			
	AREA	REQUIRED	PROVIDED
FRONT YARD	1,200 SF	30'-0"	30'-0"
PERMEABLE AREA	639 SF	50%	53.25%
	AREA	REQUIRED	PROVIDED
INTERIOR SIDE YARD	1,347 SF	7'-6"	7'-6"
	AREA	REQUIRED	PROVIDED
REAR YARD	1,650 SF	27'-0"	27'-0"
PERMEABLE AREA	912 SF		
POOL WATER AREA	245.5 SF		
TOTAL PERMEABLE	1,157.5 SF	70%	70.2%

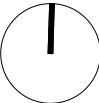
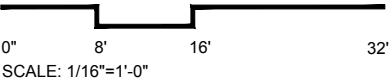



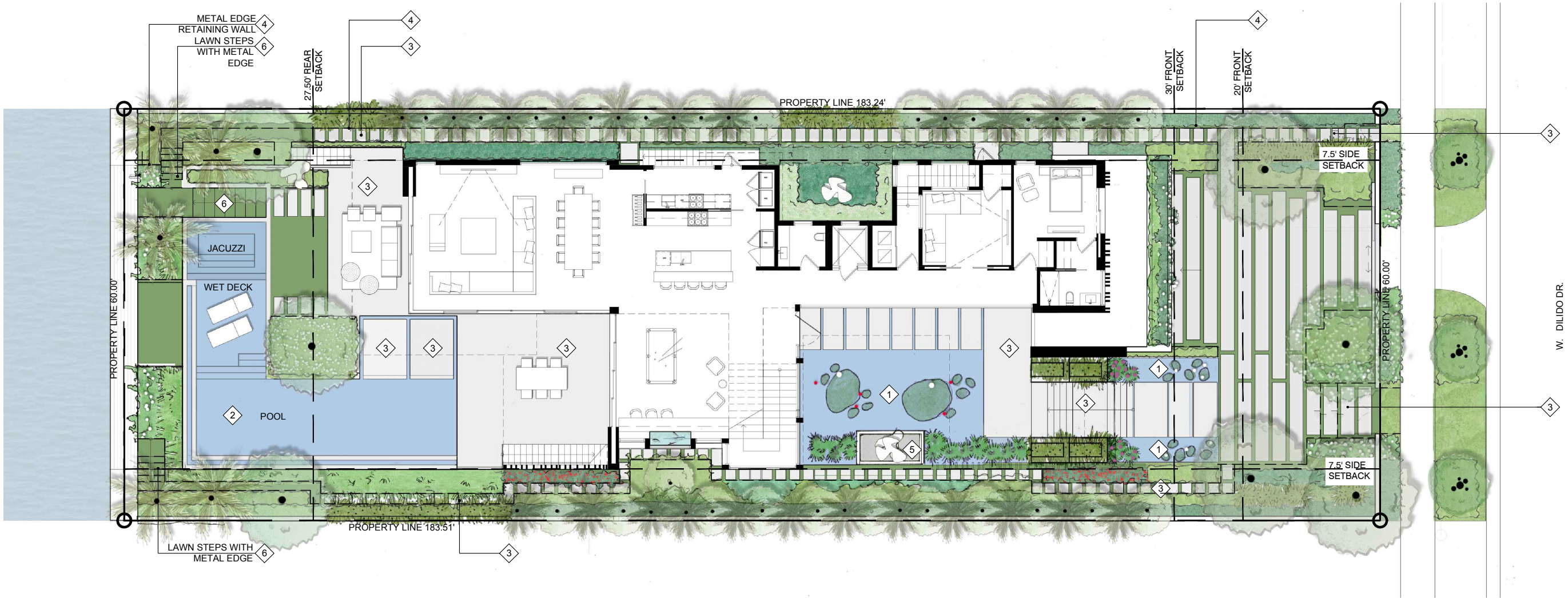

1 WATER GARDEN FINISH

2 POOL FINISH

3 STONE PAVER

4 LANDSCAPE EDGING

5 RIVER ROCKS

6 LAWN STEPS

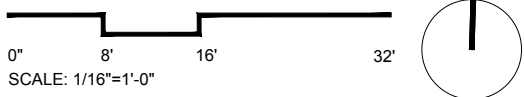

**[STRANG]**  
2900 SW 28TH TERRACE, SUITE 301  
MIAMI, FL 33133  
PH: 305-373-4990 | FX: 305-373-4991  
FIRM LICENSE # AA26001123  
WWW.STRANG.DESIGN

PROJECT LOCATION:  
220 W DILIDO DR  
MIAMI BEACH, FL 33139, USA

PROJECT CLIENT(S) / OWNER(S):  
MAESTRIA REAL ESTATE

ARCHITECT:  
MAX WILSON STRANG, FAIA  
LICENSE # AR0017183  
2900 SW 28TH TERRACE, SUITE 301  
MIAMI, FL 33133  
STRUCTURAL ENGINEERING:  
TBD

MEP ENGINEERING:  
TBD

LANDSCAPE ARCHITECT:  
**Enea Garden Design Inc.**  
7500 NE 4th Court, Studio 104  
Miami, Florida 33138, USA  
T+1 305.576.6702  
REG.No: LC26000339  
CIVIL ENGINEER:  
TBD

PROJECT NAME:  
220 WEST DILIDO

PROFESSIONAL SEAL(S):

FOR THE FIRM:  
Gerardo Javier Delgado  
R.L.A. 0001574

	11/08/19	DRB FINAL SUBMITTAL
No.	DATE	DESCRIPTION

SHEET ISSUE / REVISION LOG

**CONFIDENTIALITY NOTICE:**  
The drawing and information contained within is property of Strang Design, LLC. and is intended only for the parties identified above or of governmental position(s). This plan may not be reproduced without written permission from the Project Manager assigned to this project.

© 2018- STRANG DESIGN, LLC.

Project ID: SOCRI RES.	Drawn By: CAL
Print Date: 07/8/2019	Scale: AS INDICATED

Sheet Title:  
**HARDSCAPE MATERIALS PLAN**

Sheet No:  
**L-202**



PH: 305-373-4990 | FX: 305-373-4991  
FIRM LICENSE # AA26001123  
WWW.STRANG.DESIGN

PROJECT LOCATION:  
220 W DILIDO DR  
MIAMI BEACH, FL 33139, USA

PROJECT CLIENT(S) / OWNER(S):  
MAESTRIA REAL ESTATE

ARCHITECT:  
MAX WILSON STRANG, FAIA  
LICENSE # AR0017183  
2900 SW 28TH TERRACE, SUITE 301  
MIAMI, FL 33133

STRUCTURAL ENGINEERING:  
TBD

IEP ENGINEERING:  
TBD

LANDSCAPE ARCHITECT:  
**Enea Garden Design Inc.**  
 7500 NE 4th Court, Studio 104  
 Miami, Florida 33138, USA  
 T+1 305.576.6702  
 REG.No: LC26000339  
 CIVIL ENGINEER:  
 TBD

PROJECT NAME:  
20 WEST DILIDO

PROFESSIONAL SEAL(S):

OR THE FIRM:  
Gerardo Javier Delgado  
L.A.0001574

	11/08/19	DRB FINAL SUBMITTAL
	<b>DATE</b>	<b>DESCRIPTION</b>

**SHEET ISSUE / REVISION LOG**

**CONFIDENTIALITY NOTICE:** The drawing and information contained within is the property of Strang Design, LLC, and is intended only for the parties identified above or of governmental position(s). This plan may not be reproduced without written permission from the project Manager assigned to this project.

© 2018- STRANG DESIGN, LLC.

Project ID: OCRI RES.	Drawn By: CAL
Print Date: 7/8/2019	Scale: AS INDICATED

Sheet Title:

## SITE ELEVATIONS

Sheet No: \_\_\_\_\_

L-300



1 NORTH ELEVATION  
Scale: 1/16"=1'-0"

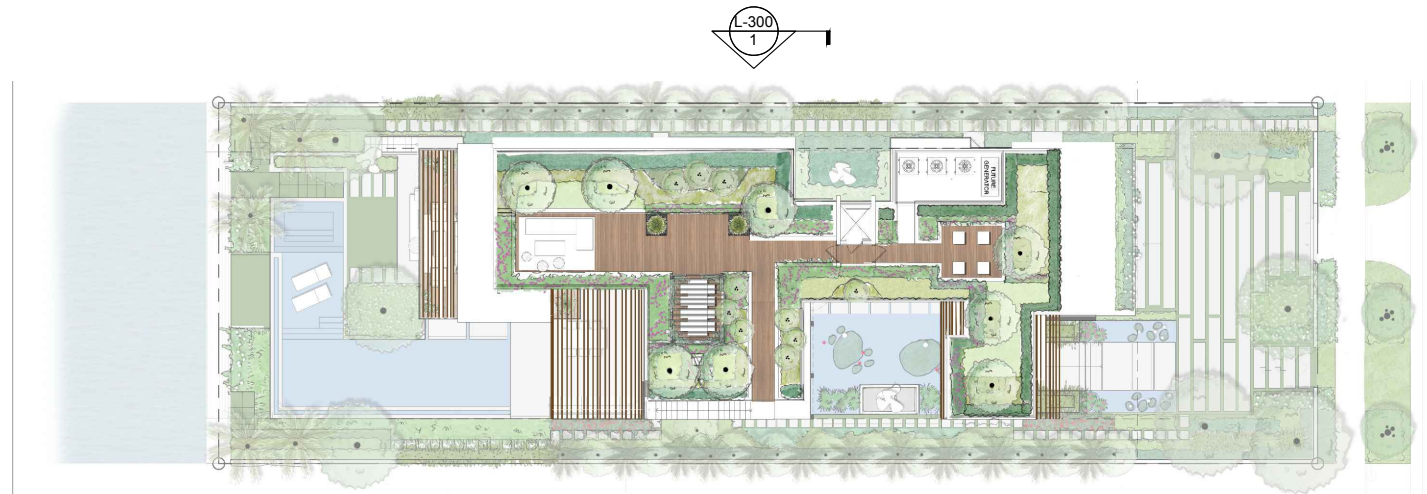

 KEY PLAN SITE

\*ELEVATION MATERIAL SHOWN AT TIME OF PLANTING



PH: 305-373-4990 | FX: 305-373-4991  
FIRM LICENSE # AA26001123  
WWW.STRANG.DESIGN

PROJECT LOCATION:  
220 W DILIDO DR  
MIAMI BEACH, FL 33139, USA

PROJECT CLIENT(S) / OWNER(S):  
MAESTRIA REAL ESTATE

ARCHITECT:  
MAX WILSON STRANG, FAIA  
LICENSE # AR0017183  
2900 SW 28TH TERRACE, SUITE 301  
MIAMI, FL 33133

STRUCTURAL ENGINEERING:  
TBD

MEP ENGINEERING:  
TBD

LANDSCAPE ARCHITECT:  
**Enea Garden Design Inc.**  
7500 NE 4th Court, Studio 104  
Miami, Florida 33138, USA  
T+1 305.576.6702  
REG.No: LC26000339  
CIVIL ENGINEER:  
TBD

PROJECT NAME:  
20 WEST DILIDO

PROFESSIONAL SEAL(S):

OR THE FIRM:  
Gerardo Javier Delgado  
L.A.0001574

	11/08/19	DRB FINAL SUBMITTAL
	<b>DATE</b>	<b>DESCRIPTION</b>

**SHEET ISSUE / REVISION LOG**

**CONFIDENTIALITY NOTICE:** The drawing and information contained within is the property of Strang Design, LLC, and is intended only for the parties identified above or of governmental position(s). This plan may not be reproduced without written permission from the project Manager assigned to this project.

© 2018- STRANG DESIGN, LLC.

Project ID: OCRI RES.	Drawn By: CAL
Print Date: 7/8/2019	Scale: AS INDICATED

Sheet Title:

## SITE ELEVATIONS

Sheet No: \_\_\_\_\_

L-301



2 SOUTH ELEVATION  
Scale: 1/16"=1'-0"



\*ELEVATION MATERIAL SHOWN AT TIME OF PLANTING





3 EAST ELEVATION  
Scale: 1/16"=1'-0"

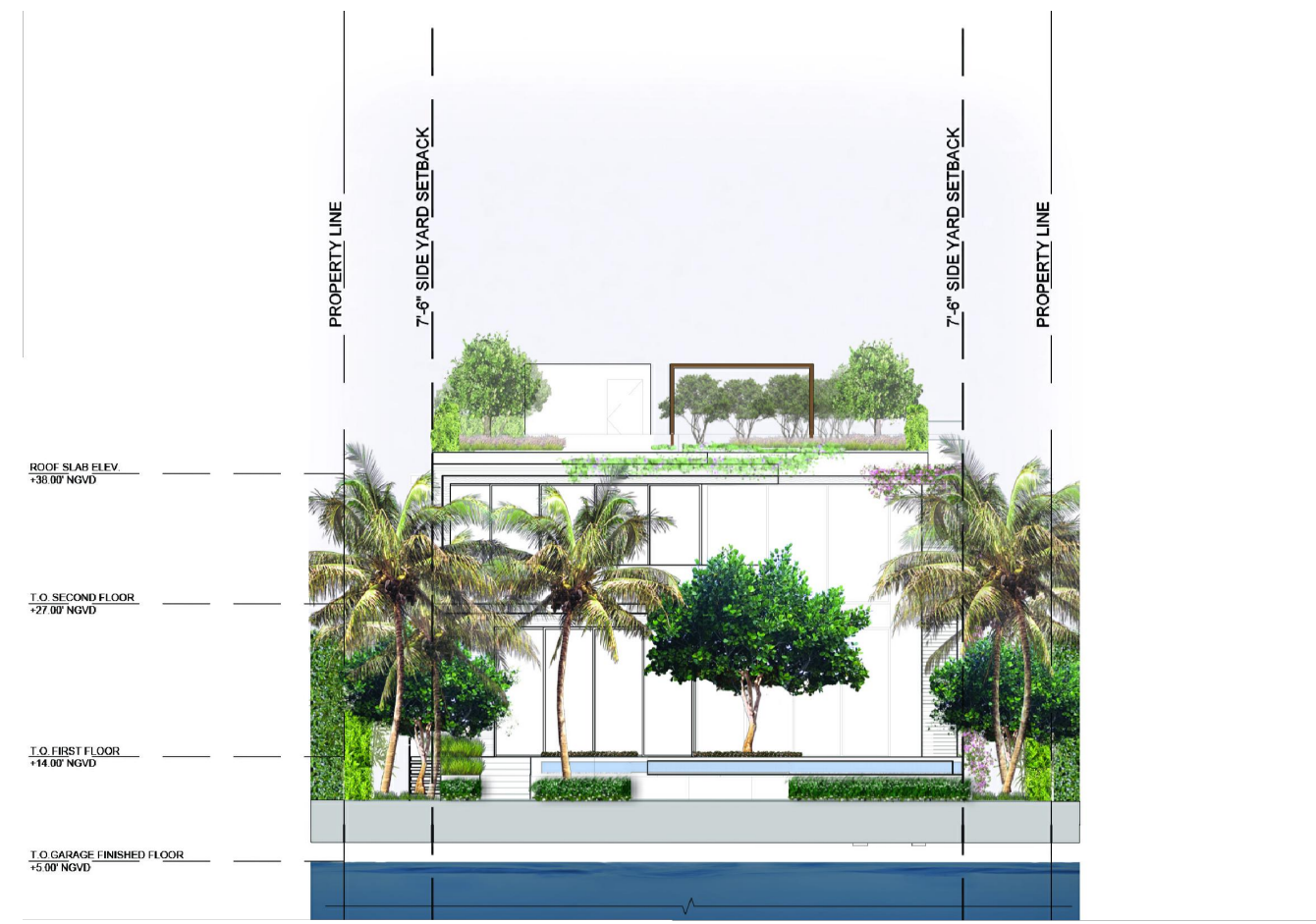

4 WEST ELEVATION  
Scale: 1/16"=1'-0"



1 KEY PLAN SITE

\*ELEVATION MATERIAL SHOWN AT TIME OF PLANTING

# [STRANG]

2900 SW 28TH TERRACE, SUITE 301  
MIAMI, FL 33133

PH: 305-373-4990 | FX: 305-373-4991  
FIRM LICENSE # AA26001123  
WWW.STRANG.DESIGN

PROJECT LOCATION:  
220 W DILIDO DR  
MIAMI BEACH, FL 33139, USA

PROJECT CLIENT(S) / OWNER(S):  
MAESTRIA REAL ESTATE

ARCHITECT:  
MAX WILSON STRANG, FAIA  
LICENSE # AR0017183  
2900 SW 28TH TERRACE, SUITE 301  
MIAMI, FL 33133

STRUCTURAL ENGINEERING:  
TBD

MEP ENGINEERING:  
TBD

LANDSCAPE ARCHITECT:  
**Enea Garden Design Inc.**  
7500 NE 4th Court, Studio 104  
Miami, Florida 33138, USA  
T+1 305.576.6702  
REG.No: LC26000339  
CIVIL ENGINEER:  
TBD

PROJECT NAME:  
220 WEST DILIDO

PROFESSIONAL SEAL(S):

FOR THE FIRM:  
Gerardo Javier Delgado  
R.L.A. 0001574

	11/08/19	DRB FINAL SUBMITTAL
No.	DATE	DESCRIPTION

## SHEET ISSUE / REVISION LOG

**CONFIDENTIALITY NOTICE:**  
The drawing and information contained within is property of Strang Design, LLC. and is intended only for the parties identified above or of governmental position(s). This plan may not be reproduced without written permission from the Project Manager assigned to this project.

© 2018- STRANG DESIGN, LLC.

Project ID: SOCRI RES.	Drawn By: CAL
Print Date: 07/8/2019	Scale: AS INDICATED

Sheet Title:  
SITE ELEVATIONS

Sheet No:

L-302



PH: 305-373-4990 | FX: 305-373-4991  
FIRM LICENSE # AA26001123  
WWW.STRANG.DESIGN

PROJECT CLIENT(S) / OWNER(S):  
MAESTRIA REAL ESTATE

ARCHITECT:  
MAX WILSON STRANG, FAIA  
LICENSE # AR0017183  
2900 SW 28TH TERRACE, SUITE 301  
MIAMI, FL 33133

STRUCTURAL ENGINEERING:  
TBD

EP ENGINEERING:  
TBD

LANDSCAPE ARCHITECT:  
**Enea Garden Design Inc.**  
 7500 NE 4th Court, Studio 104  
 Miami, Florida 33138, USA  
 T+1 305.576.6702  
 REG.No: LC26000339  
 VIL ENGINEER:  
 TBD

PROJECT NAME:  
20 WEST DILIDO

PROFESSIONAL SEAL(S):

FOR THE FIRM:  
Gerardo Javier Delgado  
C.A. 0001574

11/08/19	DRB FINAL SUBMITTAL
<b>DATE</b>	<b>DESCRIPTION</b>

**SHEET ISSUE / REVISION LOG**

**CONFIDENTIALITY NOTICE:** The drawing and information contained within is the property of Strang Design, LLC. and is intended solely for the parties identified above or of governmental position(s). This plan may not be produced without written permission from the Project Manager assigned to this project.

© 2018- STRANG DESIGN, LLC.

Project ID: OCRI RES.	Drawn By: CAL
Print Date: 7/8/2019	Scale: AS INDICATED

Sheet Title:

SITE SECTIONS

Sheet No:

L-303

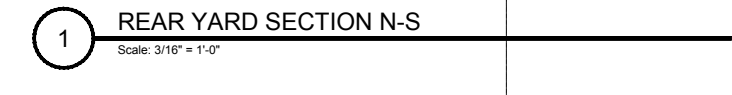





KEY PLAN SITE

[STRANG]

2900 SW 28TH TERRACE, SUITE 301  
MIAMI, FL 33133

PH: 305-373-4990 | FX: 305-373-4991  
FIRM LICENSE # AA26001123  
WWW.STRANG.DESIGN

PROJECT LOCATION:  
220 W DILIDO DR  
MIAMI BEACH, FL 33139, USA

PROJECT CLIENT(S) / OWNER(S):  
MAESTRIA REAL ESTATE

ARCHITECT:  
MAX WILSON STRANG, FAIA  
LICENSE # AR0017183  
2900 SW 28TH TERRACE, SUITE 301  
MIAMI, FL 33133

STRUCTURAL ENGINEERING:  
TBD

MEP ENGINEERING:  
TBD

**LANDSCAPE ARCHITECT:**  
**Enea Garden Design Inc.**  
7500 NE 4th Court, Studio 104  
Miami, Florida 33138, USA  
T+1 305.576.6702  
REG.No: LC26000339

**CIVIL ENGINEER:**  
TRD

PROJECT NAME:  
220 WEST DILIDO

PROFESSIONAL SEAL(S):

FOR THE FIRM:  
Gerardo Javier Delgado  
B.L.A.0001574

[illegible]

**SHEET ISSUE / REVISION LOG**

**CONFIDENTIALITY NOTICE:**  
The drawing and information contained within is property of Strang Design, LLC, and is intended only for the parties identified above or of governmental position(s). This plan may not be reproduced without written permission from the Project Manager assigned to this project.

© 2018- STRANG DESIGN, LLC.

Project ID: SOCRI RES.	Drawn By: CAL
Print Date: 07/8/2019	Scale: AS INDICATED

Sheet Title:

VIEW

Sheet No:

L-304



