

LEGEND	
	EXISTING BIKE RACK
	EXISTING SEWER CLEANOUT
	EXIST. ELECTRIC HANDHOLE
	EXISTING GROUND LIGHT
	EXISTING GUY WIRE
	EXISTING MONITORING WELL
	EXISTING PARKING METER
	EXISTING NEWS PAPER BOX
	EXISTING PLANTER
	EXISTING SEWER MANHOLE
	EXISTING SIGN
	EXISTING STREET LIGHT
	EXIST. TELEPHONE HANDHOLE
	EXISTING TRAFFIC HANDHOLE
	EXIST. TRAFFIC SIGNAL BOX
	EXIST. WOOD POWER POLE
	EXISTING WATER VALVE
	EXISTING TREE

CROWN CASTLE
SMALL WIRELESS FACILITIES
DRB 19-0432 (FL 6434)
4110 Royal Palm Ave.

PROPOSED SITE PLAN
JULY 25, 2019
N.T.S.

R.J. HEISENBOTTLE ARCHITECTS, P.A.
2199 PONCE DE LEON BLV, CORAL GABLES, FLORIDA 33134
PHONE: 305.446.7799 / FAX: 305.446.9275
FLORIDA REGISTRATION NUMBER: AR 0010865



7.25.19

FL6434BA

Aerial View

4110 Royal Palm Ave., Miami Beach, FL 33140

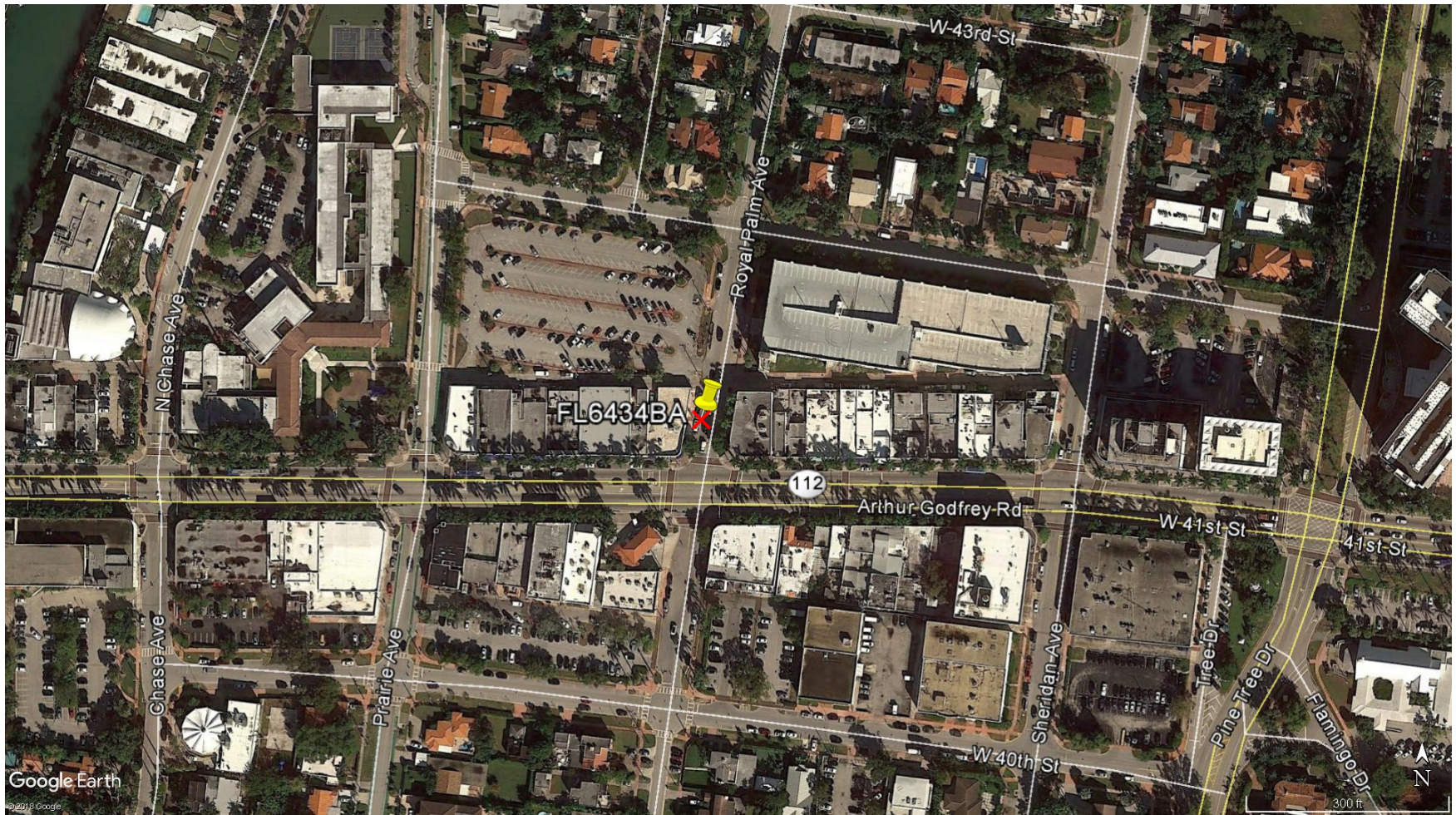

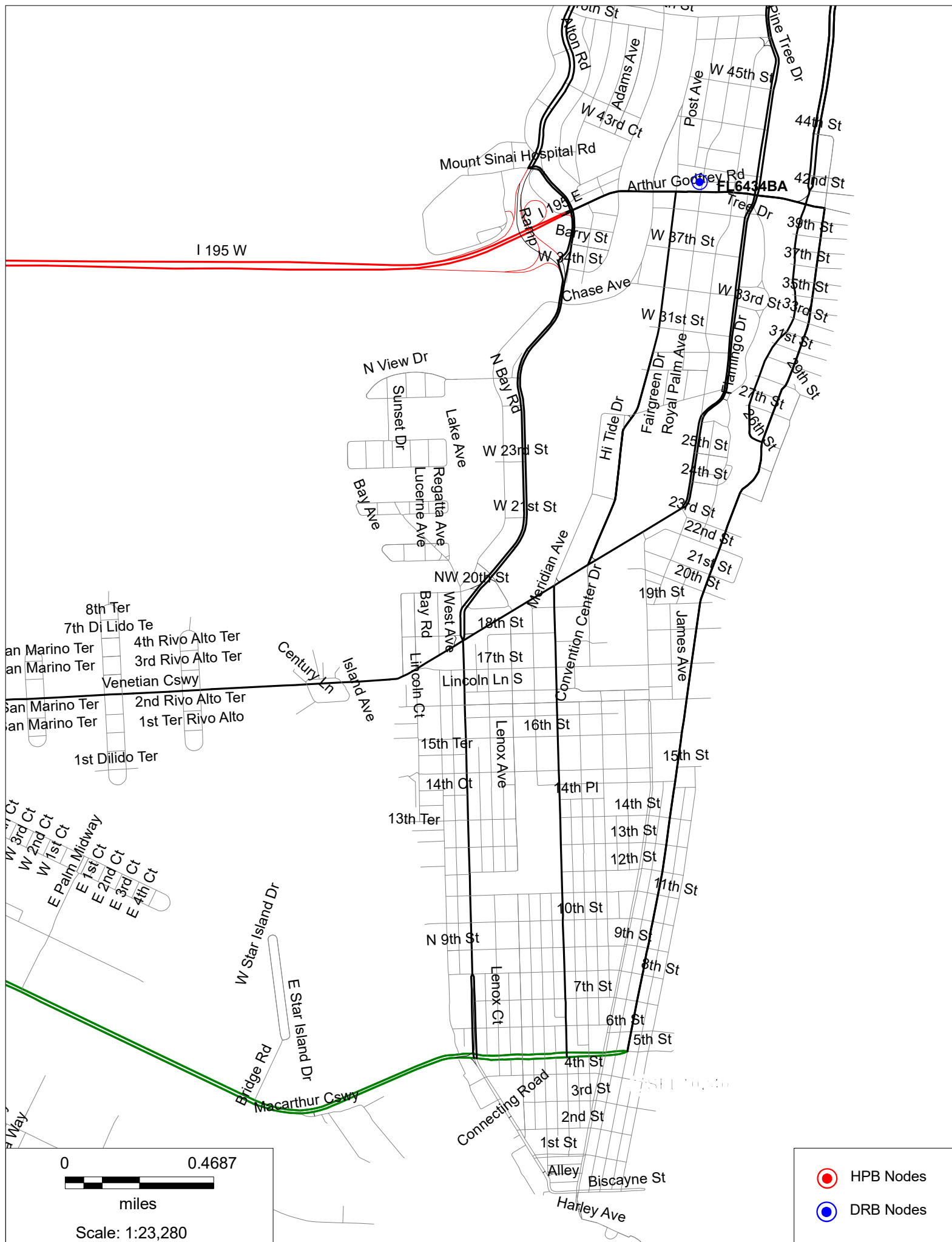





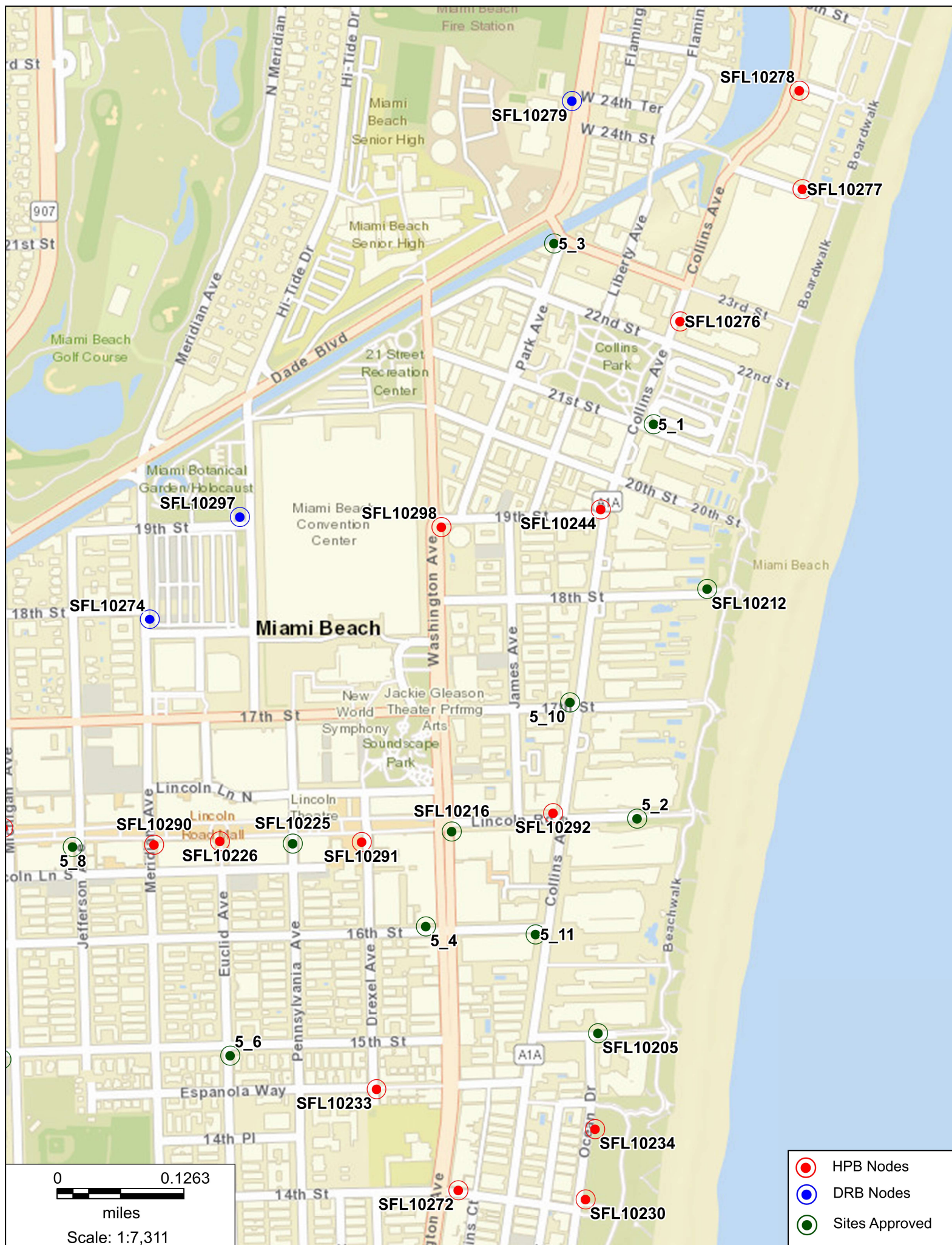



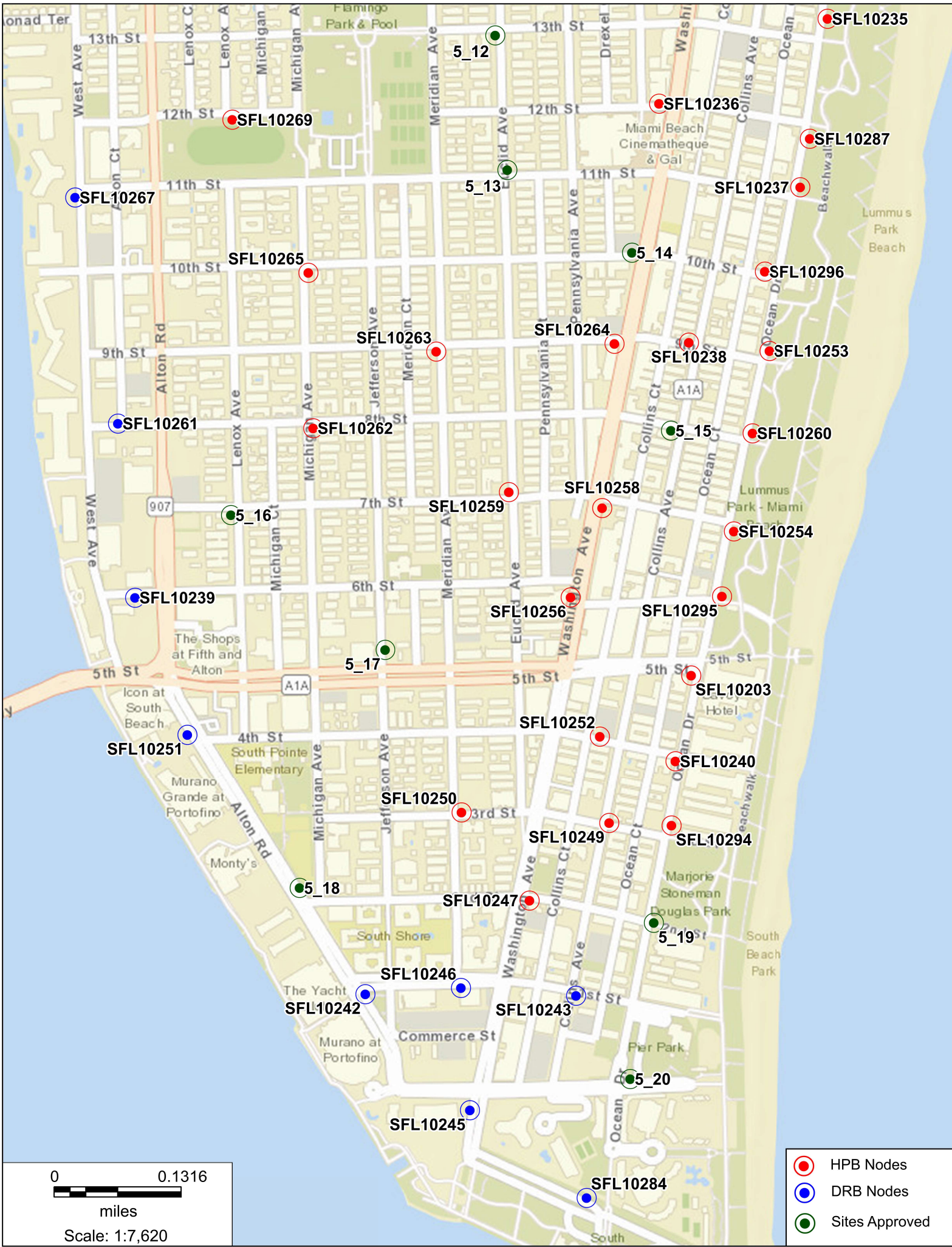

FL6434BA

4110 Royal Palm Ave., Miami Beach, FL 33140

Proposed Front view



FL6434BA

4110 Royal Palm Ave., Miami Beach, FL 33140

Proposed Side view



FL6434BA

Aerial View

4110 Royal Palm Ave., Miami Beach, FL 33140

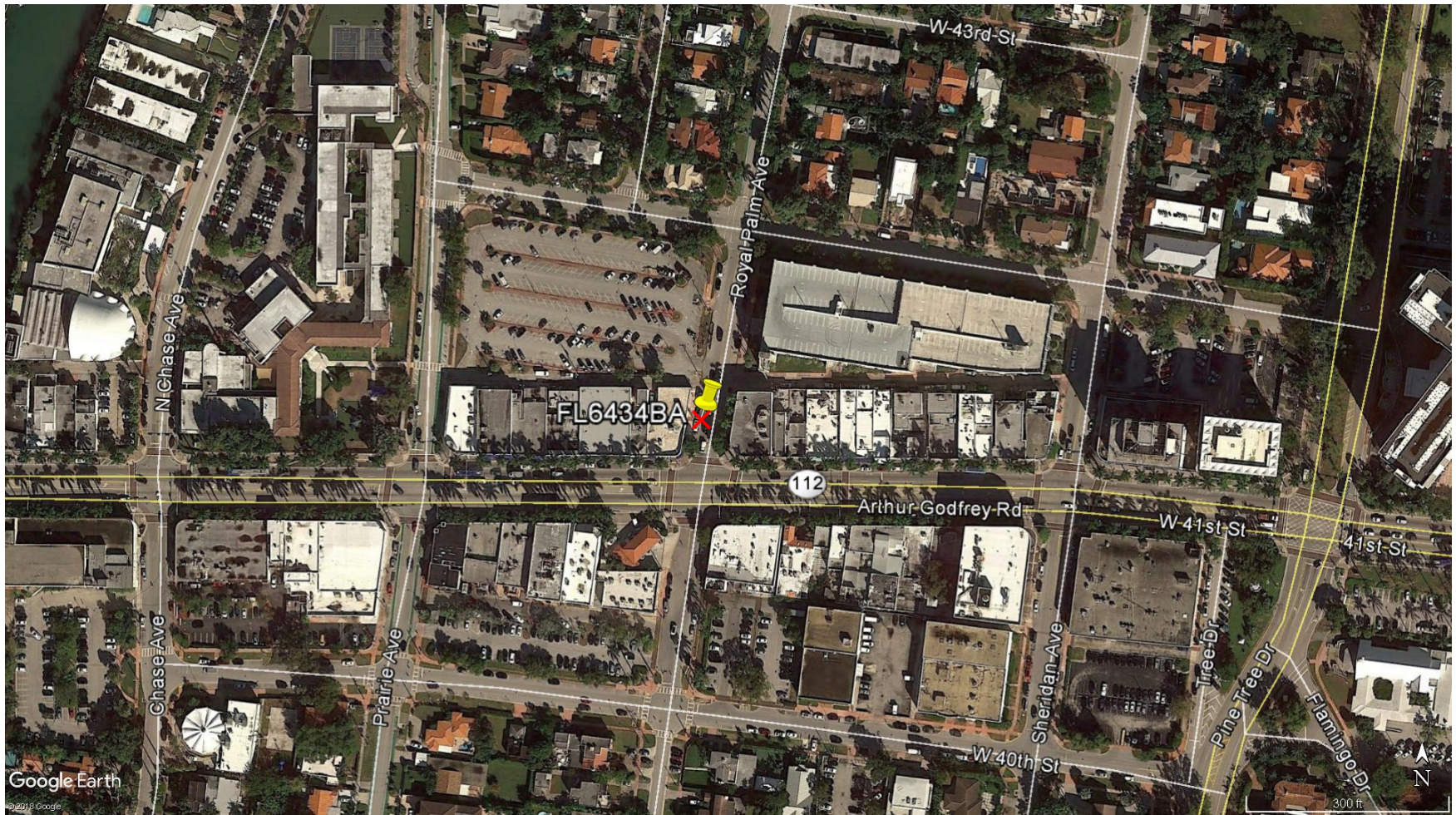

FL6434BA

4110 Royal Palm Ave., Miami Beach, FL 33140

North



FL6434BA

East

4110 Royal Palm Ave., Miami Beach, FL 33140



FL6434BA

South

4110 Royal Palm Ave., Miami Beach, FL 33140



FL6434BA

4110 Royal Palm Ave., Miami Beach, FL 33140

West

