

STERLING BUILDING

927-929 LINCOLN RD, MIAMI BEACH, FL 33139
 PLANNING BOARD FINAL SUBMITTAL - 10-18-2019

SCOPE OF WORK:

- SELECTIVE DEMOLITION TO THE EXISTING STRUCTURES TO THE NORTH OF THE EXISTING STERLING BUILDING
- RENOVATION OF EXISTING STERLING BUILDING SECOND FLOOR TO CONVERT COMMERCIAL SPACE TO 24 LODGING UNITS
- NEW CONSTRUCTION OF A 120 LODGING UNIT HOTEL ON THE NORTH SIDE OF THE PROPERTY

REVISIONS / SUBMISSIONS

1883

ALL DRAWINGS AND WRITTEN MATERIAL APPEARING HEREIN, CONSTITUTE THE ORIGINAL AND UNPUBLISHED WORK OF KOBI KARP AIA, AND MAY NOT BE DUPLICATED, USED, OR DISCLOSED WITHOUT THE EXPRESS WRITTEN CONSENT OF KOBI KARP ARCHITECTURE & INTERIOR DESIGN, INC. AIA #1_2819

927-929 LINCOLN RD
 MIAMI BEACH, FL 33139

COVER

Lic. # AR0012578

ARCHITECTURE
 INTERIOR DESIGN
 PLANNING
 AIA ASID NCARB
 2815 Biscayne Boulevard
 Miami, Florida 33137
 P: 305.573.3786
 WWW.KOBIKARP.COM

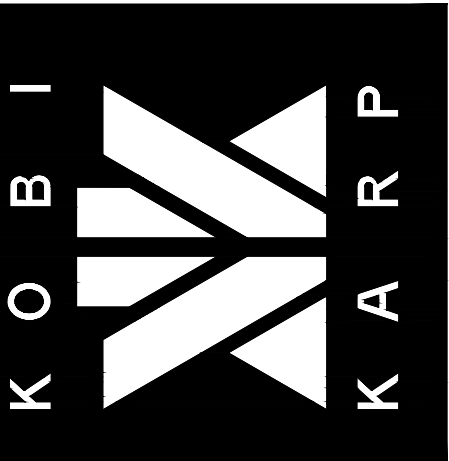

DRAWN BY:
 CHECKED BY: KK, MP
 DATE: 10/18/2019



927 - 929 LINCOLN ROAD, MIAMI BEACH, FLORIDA

© The work product provided by Kobi Karp Architecture and Interior Design, Inc. is the sole property of Kobi Karp Architecture and Interior Design, Inc. The work product may not be used without the expressed written consent of Kobi Karp Architecture and Interior Design, Inc (KKAID)



INDEX

	COVER SHEET		A2.01	DEMOLITION GROUND LEVEL PLAN		A5.01	AERIAL SE VIEW
	SURVEY		A2.02	DEMOLITION 2ND LEVEL PLAN		A5.02	AERIAL SW VIEW
A0.00	INDEX		A2.03	DEMOLITION NORTH / SOUTH ELEVATIONS		A5.03	AERIAL NW VIEW
A0.01	DATA SHEET		A2.04	DEMOLITION NORTH / SOUTH ELEVATIONS		A5.04	AERIAL NE VIEW
A0.02	EXISTING FAR CALCULATION					A5.05	RENDERING 01
A0.03	FAR CALCULATION LVL1 / MEZZANINE		A3.00	PROPOSED SITE PLAN		A5.06	RENDERING 02
A0.04	FAR CALCULATION LVL2		A3.01	PROPOSED GROUND LEVEL PLAN		A5.07	RENDERING 03
A0.05	FAR CALCULATION LVL3		A3.02	PROPOSED 2ND LEVEL PLAN		A5.08	RENDERING 04
A0.06	FAR CALCULATION LVL4		A3.03	PROPOSED 3RD AND 6TH LEVEL PLAN		A5.09	RENDERING 04 (no landscape)
A0.07	FAR CALCULATION LVL5		A3.04	PROPOSED 4TH AND 7TH LEVEL PLAN		A5.10	RENDERING 05
A0.08	FAR CALCULATION LVL6		A3.05	PROPOSED 5TH LEVEL PLAN		A5.11	RENDERING 06
A0.09	FAR CALCULATION LVL7		A3.06	PROPOSED ROOF PLAN		A5.12	RENDERING 07
A0.10	FAR CALCULATION ROOF		A3.07	OCCUPANCY LOAD CALCULATION			
A0.11	POOLDECK AREA DIAGRAM		A3.08	OCCUPANCY LOAD CALCULATION		A6.01	AWNING DETAIL
A0.12	VARIANCE DIAGRAM		A3.09	SERVICE PLAN		A6.02	ENLARGED ROOF PLAN AND ELEVATION
			A3.10	OCCUPANCY LOAD CALCULATION		A6.03	ENLARGED ROOF SECTION
			A3.11	OCCUPANCY LOAD CALCULATION		A6.04	WEST ELEVATION OF BOOK STORE
A1.00	HISTORICAL IMAGES						
A1.01	AERIAL MAP						
A1.02	AXONOMETRIC VIEWS		A4.01	SOUTH ELEVATION			
A1.03.A	SITE PHOTOS		A4.02	WEST ELEVATION			
A1.03.B	SITE PHOTOS		A4.03	NORTH ELEVATION			
A1.03.C	SITE PHOTOS		A4.04	EAST ELEVATION			
A1.03.D	SITE PHOTOS		A4.05	SOUTH ELEVATION (COURTYARD)			
A1.04	EXISTING GROUND LEVEL PLAN		A4.06	SECTION A			
A1.05	EXISTING MEZZANINE LEVEL PLAN		A4.07	SECTION B			
A1.06	EXISTING 2ND LEVEL PLAN		A4.08	SECTION C			
A1.07	EXISTING ROOF PLAN		A4.09	PERSPECTIVE SECTION			
A1.08	EXISTING ELEVATIONS		A4.10	ENLARGED SOUTH ELEVATION			
A1.09	EXISTING ELEVATIONS		A4.11	ENLARGED WEST ELEVATION			
A1.10	EXISTING ELEVATIONS		A4.12	ENLARGED NORTH ELEVATION			
A1.11	CONTEXT ELEVATIONS		A4.13	ENLARGED EAST ELEVATION			
A1.12	CONTEXT ELEVATIONS		A4.14	ENLARGED SOUTH ELEVATION (COURTYARD)			

REVISIONS / SUBMISSIONS

1883

ALL DRAWINGS AND WRITTEN MATERIAL APPEARING HEREIN CONSTITUTE THE ORIGINAL AND UNPUBLISHED WORK OF KOBI KARP AIA, AND MAY NOT BE DUPLICATED, USED, OR DISCLOSED WITHOUT THE EXPRESS WRITTEN CONSENT OF KOBI KARP ARCHITECTURE & INTERIOR DESIGN, INC. AIA, © 2019

927-929 LINCOLN RD
MIAMI BEACH, FL 33139

INDEX

Lic. # AR0012578

ARCHITECTURE
INTERIOR DESIGN
PLANNING
AIA ASID NCARB
2015 Biscayne Boulevard
Miami, Florida 33137
P: 305.573.3786
WWW.KOBIKARP.COM

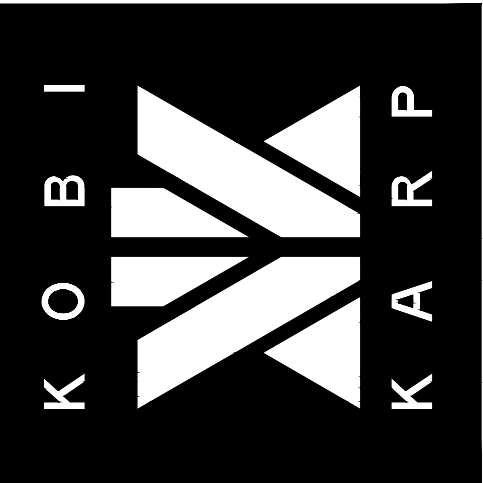

DRAWN BY:
CHECKED BY: KK, MP
DATE: 10/18/2019

A0.00

N LINCOLN LANE

250' PROPERTY LINE

150' PROPERTY LINE

235' PROPERTY LINE

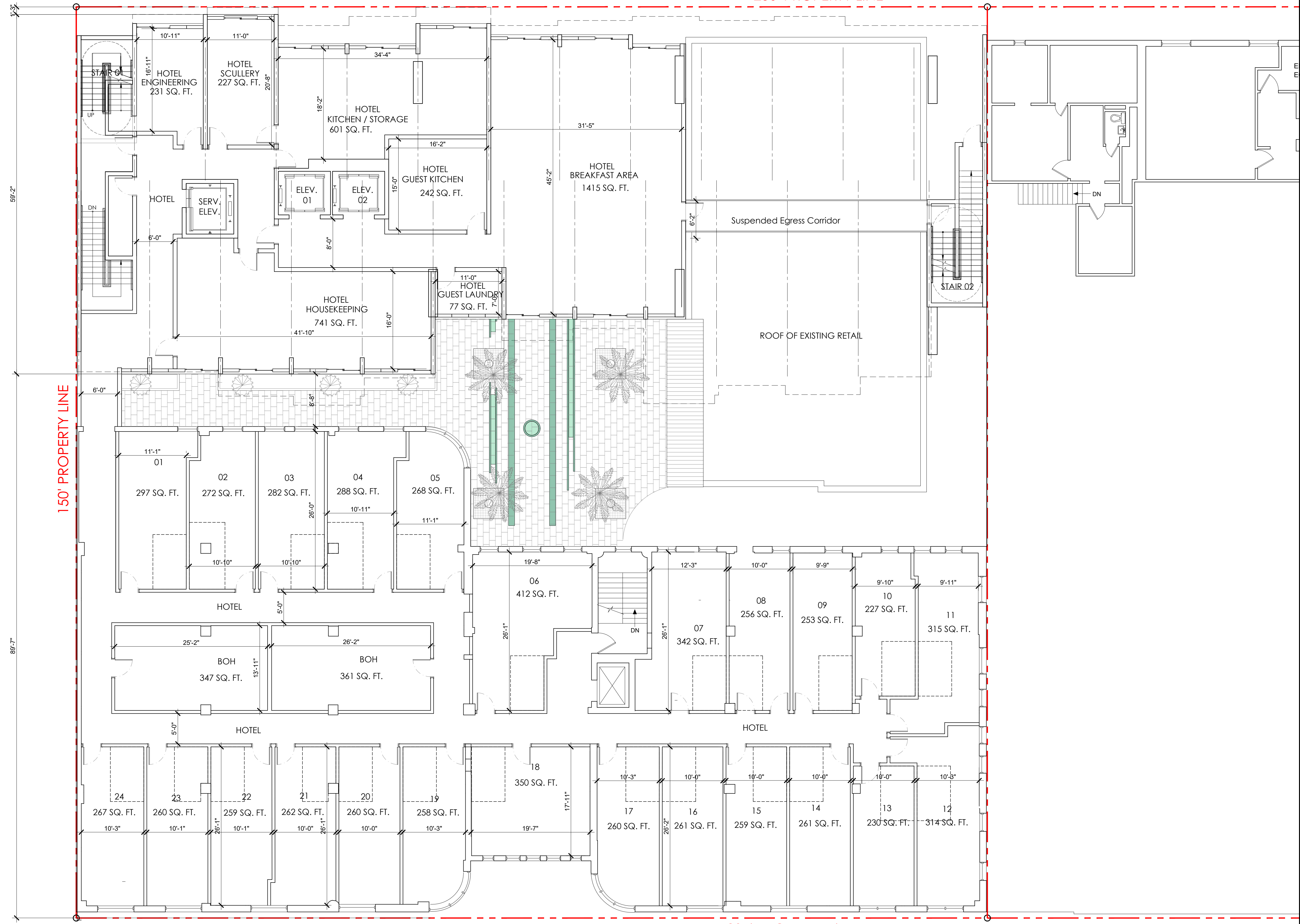

1 LEVEL 2

Scale: 1/8"=1'

REVISIONS / SUBMISSIONS

NO.	DATE	DESCRIPTION

1883

ALL DRAWINGS AND WRITTEN MATERIAL APPEARING HEREIN, CONSTITUTE THE ORIGINAL AND UNREPRODUCED WORK OF KOBIKARP AIA, AND MAY NOT BE DUPLICATED, USED, OR DISCLOSED WITHOUT THE EXPRESS WRITTEN CONSENT OF KOBIKARP ARCHITECTURE & INTERIOR DESIGN, INC. AIA, © 2019

927-929 LINCOLN RD

MIAMI BEACH, FL 33139

LEVEL 2
FLOOR PLAN

Lic. # AR0012578

ARCHITECTURE
INTERIOR DESIGN
PLANNING

AIA ASID NCARB
2015 Biscayne Boulevard
Suite 200
Miami, Florida 33137
P: 305.573.3766
F: 305.573.3766

WWW.KOBIKARP.COM

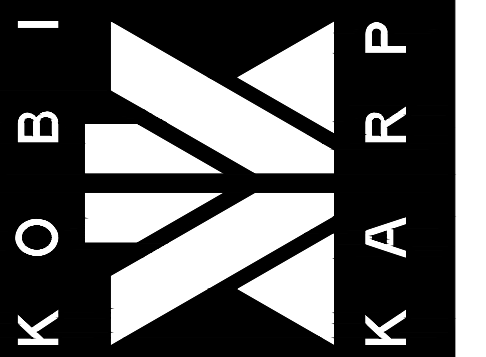

DRAWN BY:

CHECKED BY: KK, MP

DATE: 10/18/2019

A3.02

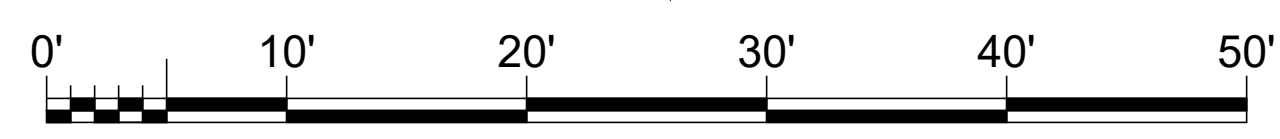

LEVELS 3 AND 6 PLAN

Scale: 1/8"=1'

REVISIONS / SUBMISSIONS

1883

ALL DRAWINGS AND WRITTEN MATERIAL APPEARING HEREIN, CONSTITUTE THE ORIGINAL AND UNPUBLISHED WORK OF KOBIKARP AIA, AND MAY NOT BE DUPLICATED, USED, OR DISCLOSED WITHOUT THE EXPRESS WRITTEN CONSENT OF KOBIKARP ARCHITECTURE & INTERIOR DESIGN, INC. AIA, © 2019

927-929 LINCOLN RD
MIAMI BEACH, FL 33139

LEVELS 3 - 6
FLOOR PLAN



Lic. # AR0012578

ARCHITECTURE
INTERIOR DESIGN
PLANNING

AIA ASID NCARB
2015 Biscayne Boulevard
Miami, Florida 33137
P: 305.573.3766
WWW.KOBIKARP.COM

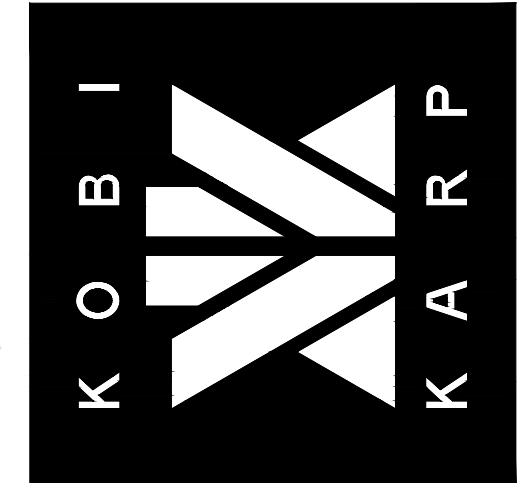

DRAWN BY:
CHECKED BY: KK, MP
DATE: 10/18/2019

A3.03

N LINCOLN LANE

250' PROPERTY LINE

LARGEST PROPOSED TOWER WIDTH
65'-4"

SMALLEST PROPOSED TOWER WIDTH
43'-4"

SMALLEST PROPOSED TOWER SETBACK
84'-8"

150' PROPERTY LINE

LARGEST PROPOSED TOWER SETBACK
100'-7"

235' PROPERTY LINE

LINCOLN ROAD MALL

REVISIONS / SUBMISSIONS	

1883

ALL DRAWINGS AND WRITTEN MATERIAL APPEARING HEREIN, CONSTITUTE THE ORIGINAL AND UNREPEATED WORK OF KOB I KARP AIA, AND MAY NOT BE DUPLICATED, USED, OR DISCLOSED WITHOUT THE EXPRESS WRITTEN CONSENT OF KOB I KARP ARCHITECTURE & INTERIOR DESIGN, INC. AIA. © 2019

927-929 LINCOLN RD
MIAMI BEACH, FL 33139

LEVEL 4 & 7
FLOOR PLAN

Lic. # AR0012578

ARCHITECTURE
INTERIOR DESIGN
PLANNING
AIA ASID NCARB
2015 Biscayne Boulevard
Miami, Florida 33137
P. 305.573.3766
WWW.KOBIKARP.COM

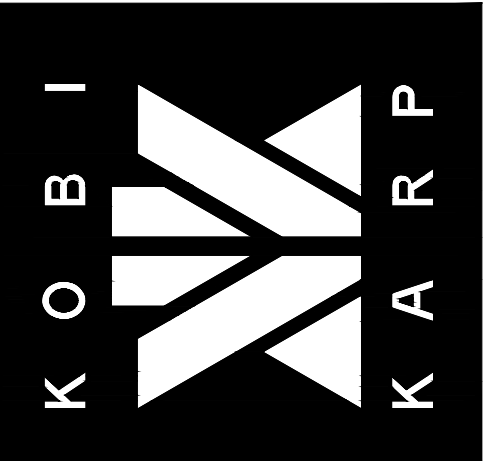

DRAWN BY:
CHECKED BY: KK, MP
DATE: 10/18/2019

A3.04



LEVEL 4 & 7

Scale: 1/8"=1'



REVISIONS / SUBMISSIONS

1883
ALL DRAWINGS AND WRITTEN MATERIAL APPEARING HEREIN, CONSTITUTE THE ORIGINAL AND UNREPRODUCED WORK OF KOBIKARP AIA, AND MAY NOT BE DUPLICATED, USED, OR DISCLOSED WITHOUT THE EXPRESS WRITTEN CONSENT OF KOBIKARP ARCHITECTURE & INTERIOR DESIGN, INC. AIA, © 2019

927-929 LINCOLN RD
 MIAMI BEACH, FL 33139

LEVEL 5
 FLOOR PLAN

ARCHITECTURE
 INTERIOR DESIGN
 PLANNING

AIA ASID NCARB
 2915 Biscayne Boulevard
 Miami, Florida 33137
 P: 305.573.3766
 F: 305.573.3766
 WWW.KOBIKARP.COM

Lic. # AR0012578

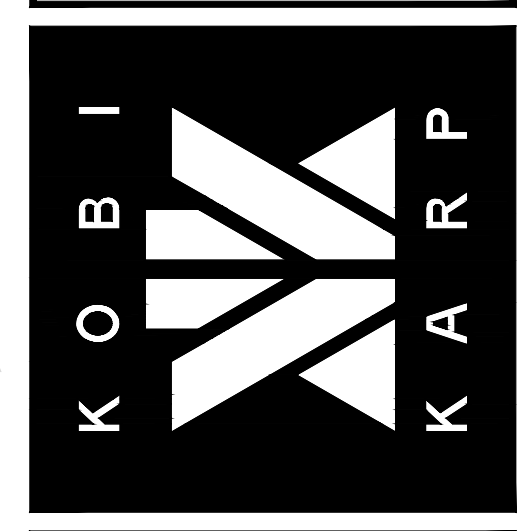

DRAWN BY:

CHECKED BY: KK, MP

DATE: 10/18/2019

A3.05



LEVEL 5

Scale: 1/8"=1'

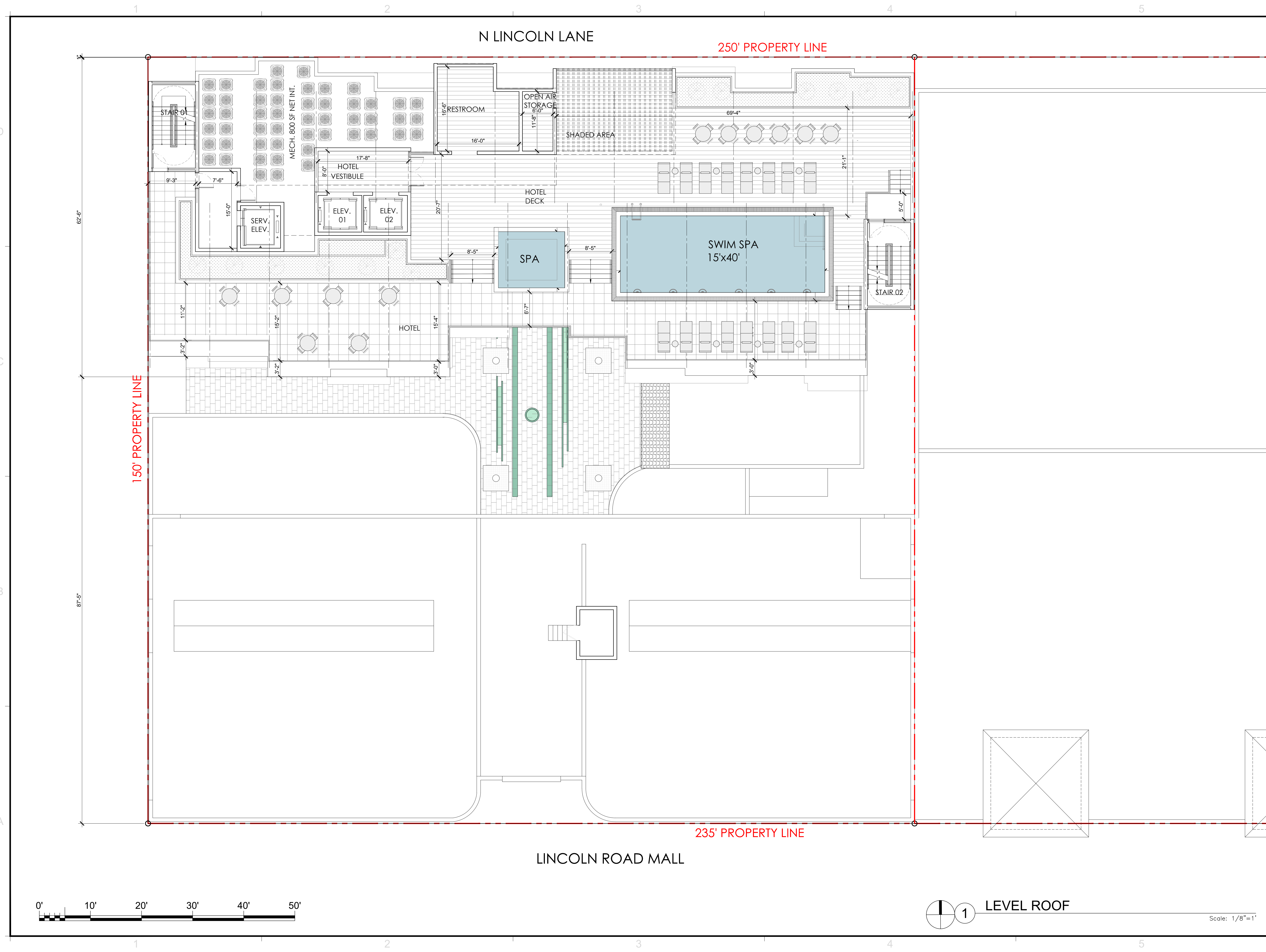

REVISIONS / SUBMISSIONS

1883

ALL DRAWINGS AND WRITTEN MATERIAL APPEARING HEREIN, CONSTITUTE THE ORIGINAL AND UNPUBLISHED WORK OF KOBIKARP AIA, AND MAY NOT BE DUPLICATED, USED, OR DISCLOSED WITHOUT THE EXPRESS WRITTEN CONSENT OF KOBIKARP ARCHITECTURE & INTERIOR DESIGN, INC. AIA, © 2019

<p>927-929 LINCOLN RD MIAMI BEACH, FL 33139</p>	<p>LEVEL ROOF FLOOR PLAN</p>
---	----------------------------------

<p>ARCHITECTURE INTERIOR DESIGN PLANNING</p> <p>AIA ASID NCARB 2915 Biscayne Boulevard Miami, Florida 33137 P: 305.573.3766 WWW.KOBIKARP.COM</p>	<p>Lic. # AR0012578</p>
--	-------------------------

<p>ARCHITECTURE INTERIOR DESIGN PLANNING</p> <p>AIA ASID NCARB 2915 Biscayne Boulevard Miami, Florida 33137 P: 305.573.3766 WWW.KOBIKARP.COM</p>	<p>Lic. # AR0012578</p>
--	-------------------------

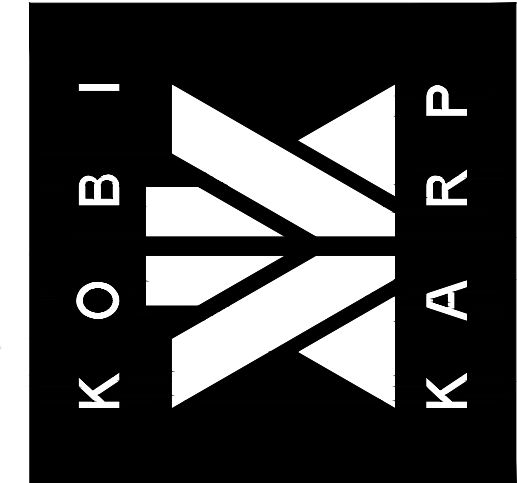

DRAWN BY:
CHECKED BY: KK, MP
DATE: 10/18/2019

A3.06



1 LEVEL ROOF

Scale: 1/8"=1'



- ASSEMBLY USE
- KITCHEN
- BUSINESS USE
- STORAGE
- PLANTER

OCCUPANT LOAD		GROUND LEVEL	
USE	OCCUPANT LOAD	AREA	OCCUPANCY
ASSEMBLY USE	15	4385	292.3
KITCHEN	100	65	0.7
BUSINESS USE	100	1072	10.7
STORAGE	300	395	1.3
BENCH SEATING	1/18"	220"	12
OCCUPANTS			317

1 OCCUPANCY CALCULATION - GROUND LEVEL
Scale: 1/16"=1'

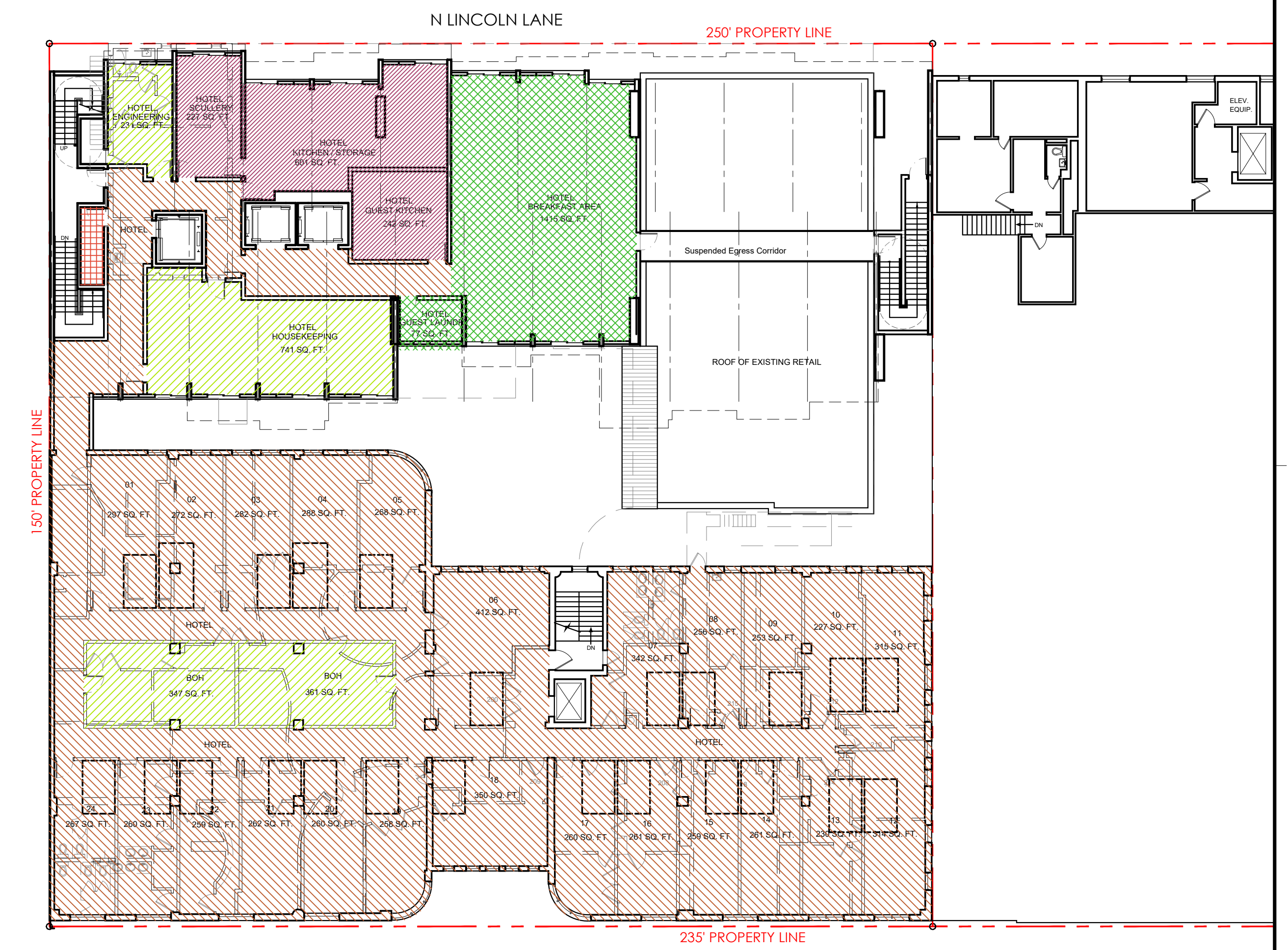

- ASSEMBLY USE
- KITCHEN
- BUSINESS USE
- HOTEL
- STORAGE

OCCUPANT LOAD		2nd LEVEL	
USE	OCCUPANT LOAD	AREA	OCCUPANCY
ASSEMBLY USE	15	1470	98.0
KITCHEN	100	1096	11.0
BUSINESS USE	100	1727	17.3
HOTEL	200	9866	49.3
STORAGE	300	52	0.2
OCCUPANTS			176

CLEAR STAIR WIDTH (INCHES)	44
NUMBER OF STAIRS	3
CAPACITY FACTOR	0.3
EGRESS CAPACITY	440

1 OCCUPANCY CALCULATION - 2ND LEVEL
Scale: 1/16"=1'

REVISIONS / SUBMISSIONS

1883
ALL DRAWINGS AND WRITTEN MATERIAL APPEARING HEREIN CONSTITUTE THE ORIGINAL AND UNPUBLISHED WORK OF KOBIKARP AIA, AND MAY NOT BE DUPLICATED, USED, OR DISCLOSED WITHOUT THE EXPRESS WRITTEN CONSENT OF KOBIKARP ARCHITECTURE & INTERIOR DESIGN, INC. AIA, © 2019

927-929 LINCOLN RD
MIAMI BEACH, FL 33139
OCCUPANT LOAD
1ST AND 2ND LEVEL

Lic. # AR0012578

ARCHITECTURE
INTERIOR DESIGN
PLANNING
AIA ASID NCARB
2015 Biscayne Boulevard
Miami, Florida 33137
P: 305.573.3766
WWW.KOBIKARP.COM

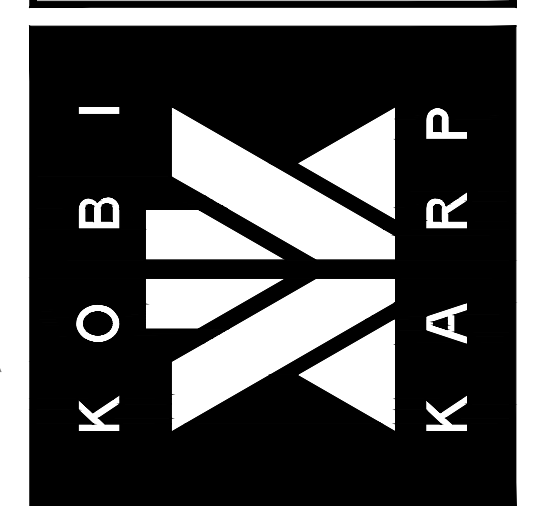

DRAWN BY:
CHECKED BY: KK, MP
DATE: 10/18/2019

A3.07

1 2 3 4 5

D
C
B
A

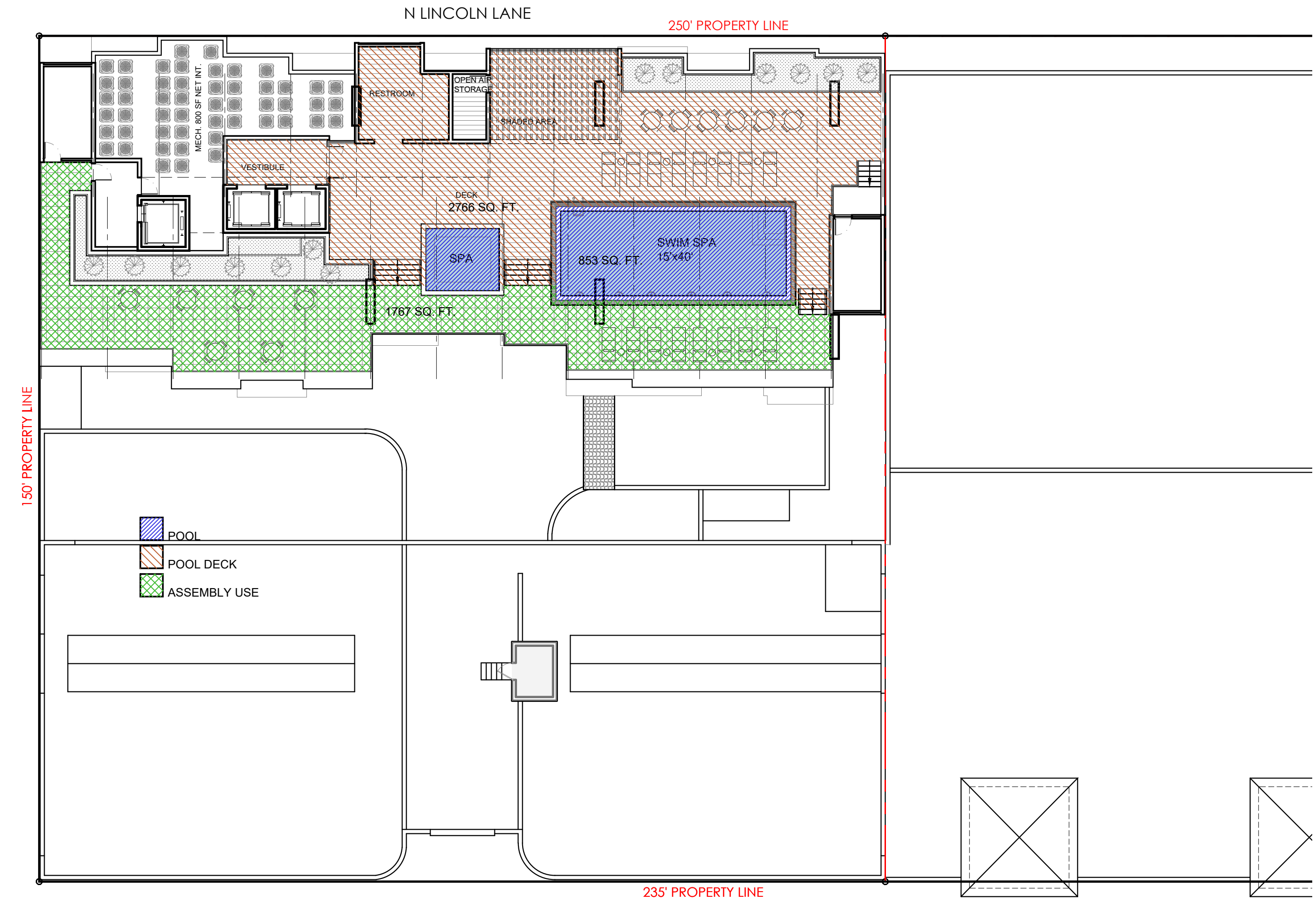

OCCUPANT LOAD		ROOF LEVEL	
USE	OCCUPANT LOAD	AREA	OCCUPANCY
POOL	50	853	17.1
POOL DECK	30	2766	92.2
ASSEMBLY USE	15	1767	117.8
OCCUPANTS			227
CLEAR STAIR WIDTH (INCHES)			44
NUMBER OF STAIRS			2
CAPACITY FACTOR			0.3
EGRESS CAPACITY			293

1 OCCUPANCY CALCULATION - ROOF LEVEL
Scale: 1/16"=1'

REVISIONS / SUBMISSIONS

1883
ALL DRAWINGS AND WRITTEN MATERIAL APPEARING HEREIN, CONSTITUTE THE ORIGINAL AND UNPUBLISHED WORK OF KOBIKARP AIA, AND MAY NOT BE DUPLICATED, USED, OR DISCLOSED WITHOUT THE EXPRESS WRITTEN CONSENT OF KOBIKARP ARCHITECTURE & INTERIOR DESIGN, INC. AIA, © 2019

927-929 LINCOLN RD
MIAMI BEACH, FL 33139

OCCUPANT LOAD
ROOF LEVEL

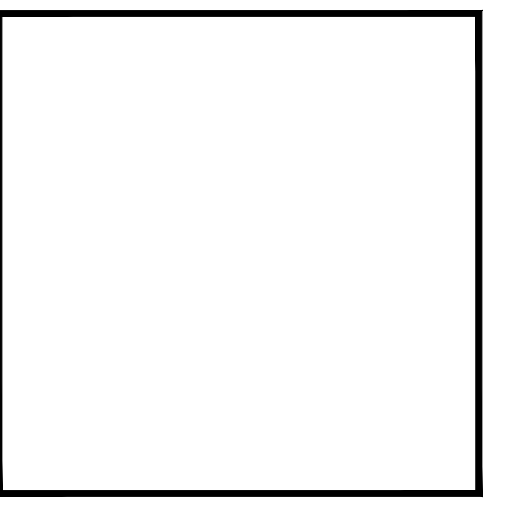

Lic. # AR0012578

ARCHITECTURE
INTERIOR DESIGN
PLANNING

AIA ASID NCARB
2015 Biscayne Boulevard
Miami, Florida 33137
P: 305.573.3766
WWW.KOBIKARP.COM

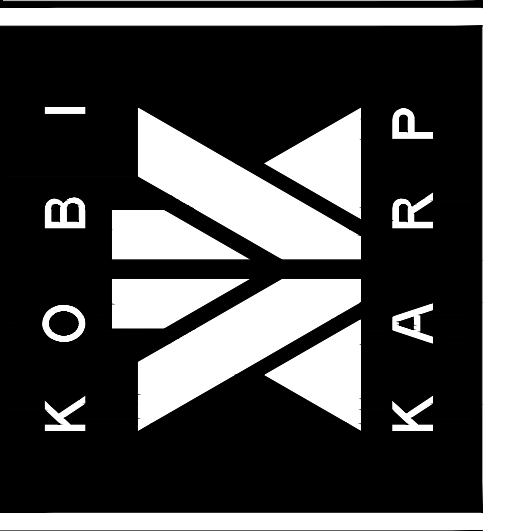

DRAWN BY:
CHECKED BY: KK, MP
DATE: 10/18/2019

A3.08

1 2 3 4 5

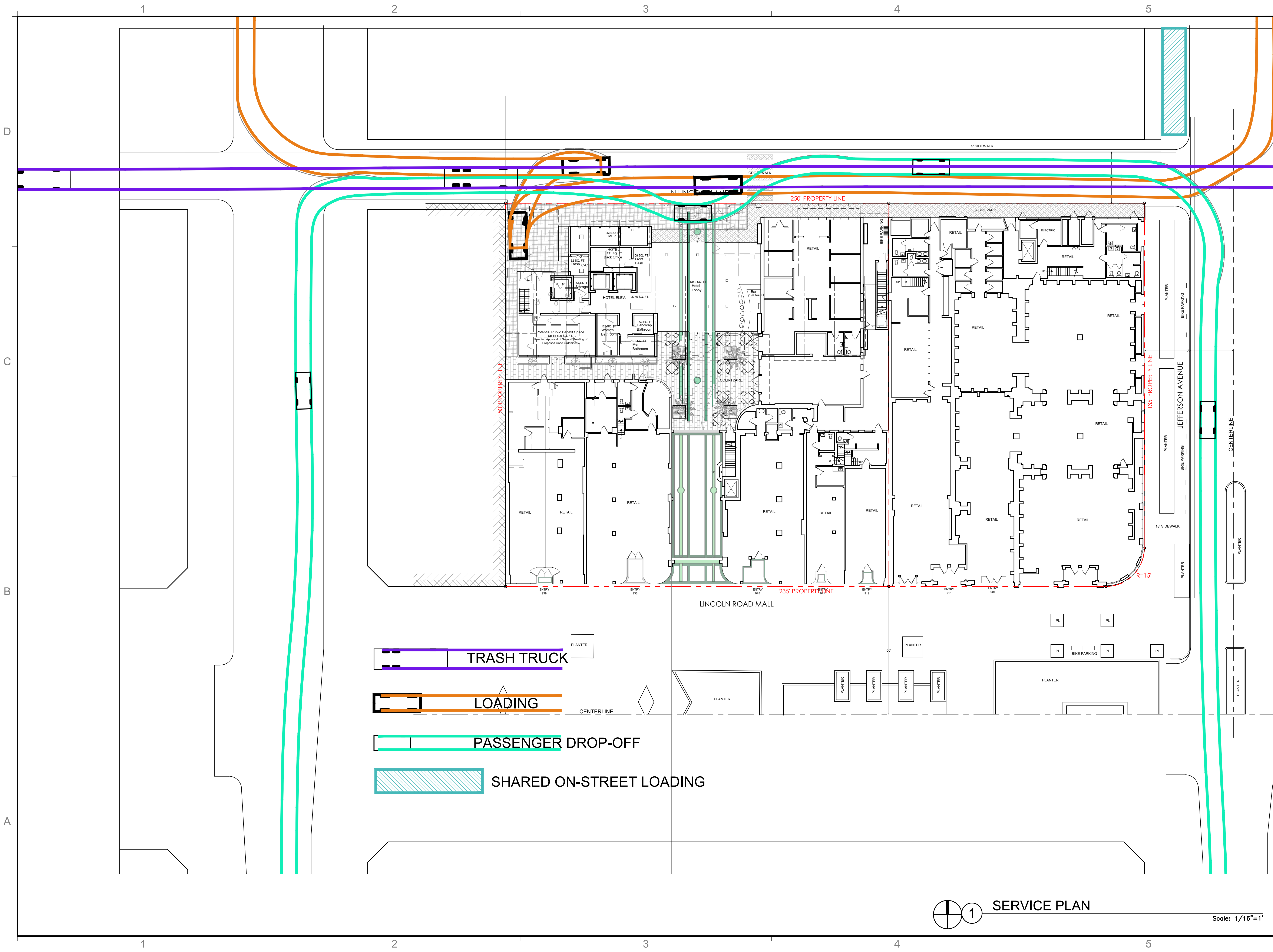

REVISIONS / SUBMISSIONS

1883

ALL DRAWINGS AND WRITTEN MATERIAL APPEARING HEREIN, CONSTITUTE THE ORIGINAL AND UNREPRODUCED WORK OF KOBI KARP AIA, AND MAY NOT BE DUPLICATED, USED, OR DISCLOSED WITHOUT THE EXPRESS WRITTEN CONSENT OF KOBI KARP ARCHITECTURE & INTERIOR DESIGN, INC. AIA, © 2019

927-929 LINCOLN RD
MIAMI BEACH, FL 33139

SERVICE PLAN
FLOOR PLAN

Lic. # AR0012578

ARCHITECTURE
INTERIOR DESIGN
PLANNING

AIA ASID NCARB
2015 Biscayne Boulevard
Miami, Florida 33137
P: 305.573.3766
WWW.KOBIKARP.COM

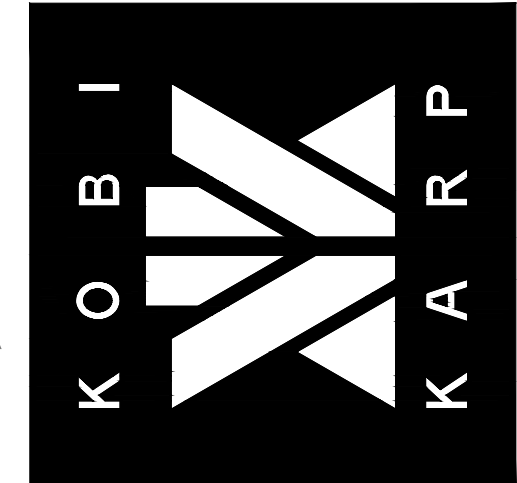

DRAWN BY:
CHECKED BY: KK, MP
DATE: 10/18/2019

A3.09

1 SERVICE PLAN

Scale: 1/16"=1'



1 RENDERED SOUTH ELEVATION

Scale: 3/32"=1'

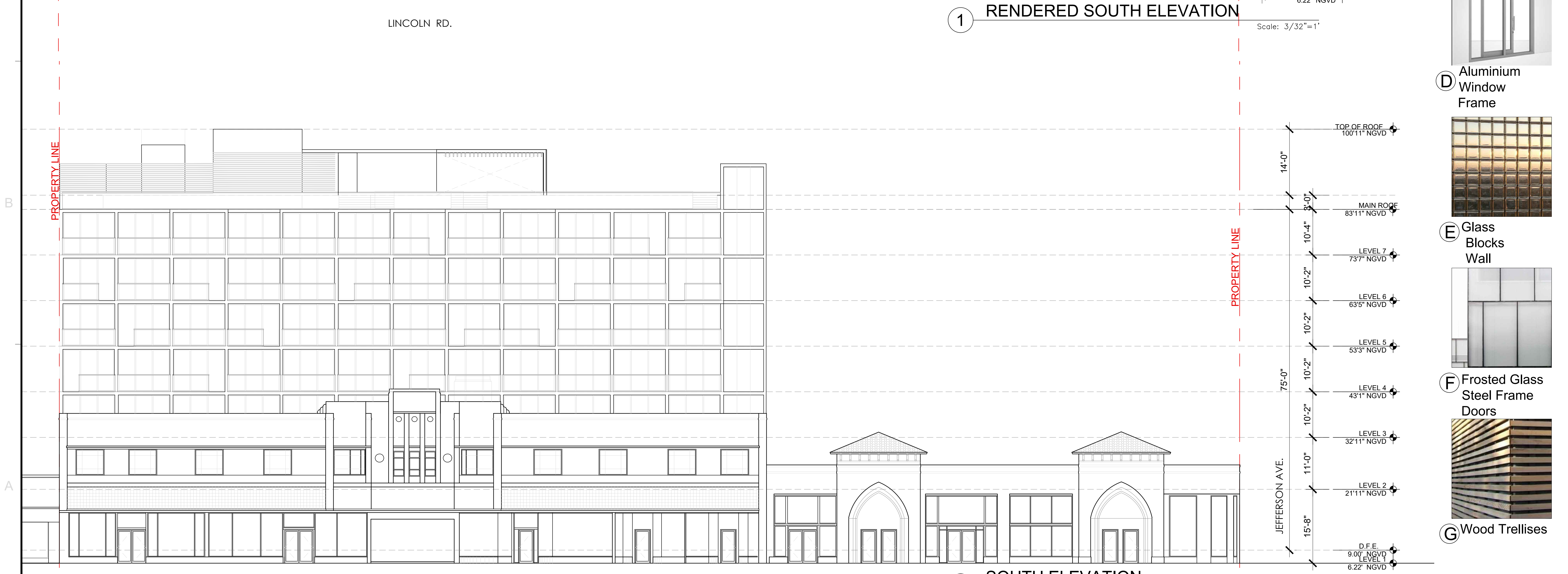

2 SOUTH ELEVATION

Scale: 3/32"=1'

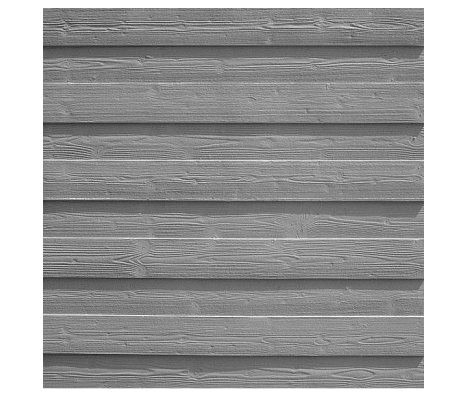

A Exposed Concrete



B Glass Railing



C Painted Scored Stucco



D Aluminium Window Frame



E Glass Blocks Wall

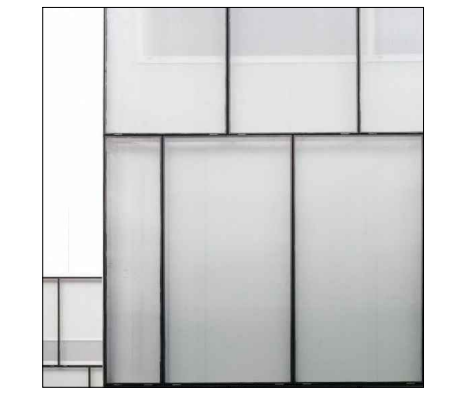

F Frosted Glass Steel Frame Doors



G Wood Trellises

REVISIONS / SUBMISSIONS

1883

ALL DRAWINGS AND WRITTEN MATERIAL APPEARING HEREIN, CONSTITUTE THE ORIGINAL AND UNPUBLISHED WORK OF KOBIKARP AIA, AND MAY NOT BE DUPLICATED, USED, OR DISCLOSED WITHOUT THE EXPRESS WRITTEN CONSENT OF KOBIKARP ARCHITECTURE & INTERIOR DESIGN, INC. AIA, © 2019

927-929 LINCOLN RD
MIAMI BEACH, FL 33139
SOUTH ELEVATION

Lic. # AR0012578

ARCHITECTURE
INTERIOR DESIGN
PLANNING
AIA ASID NCARB
2915 Biscayne Boulevard
Miami, Florida 33137
P: 305.573.3766
WWW.KOBIKARP.COM

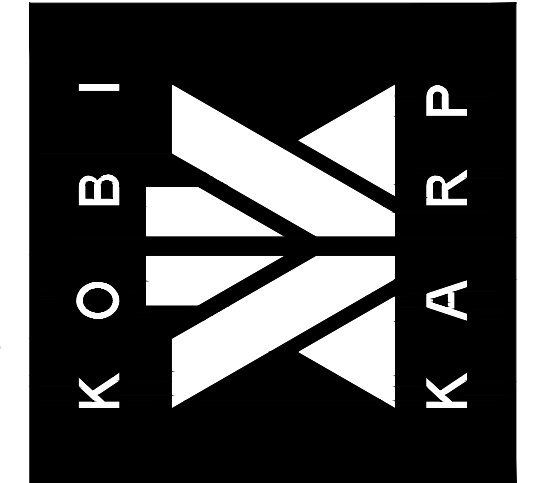

DRAWN BY:
CHECKED BY: KK, MP
DATE: 10/18/2019

A4.01

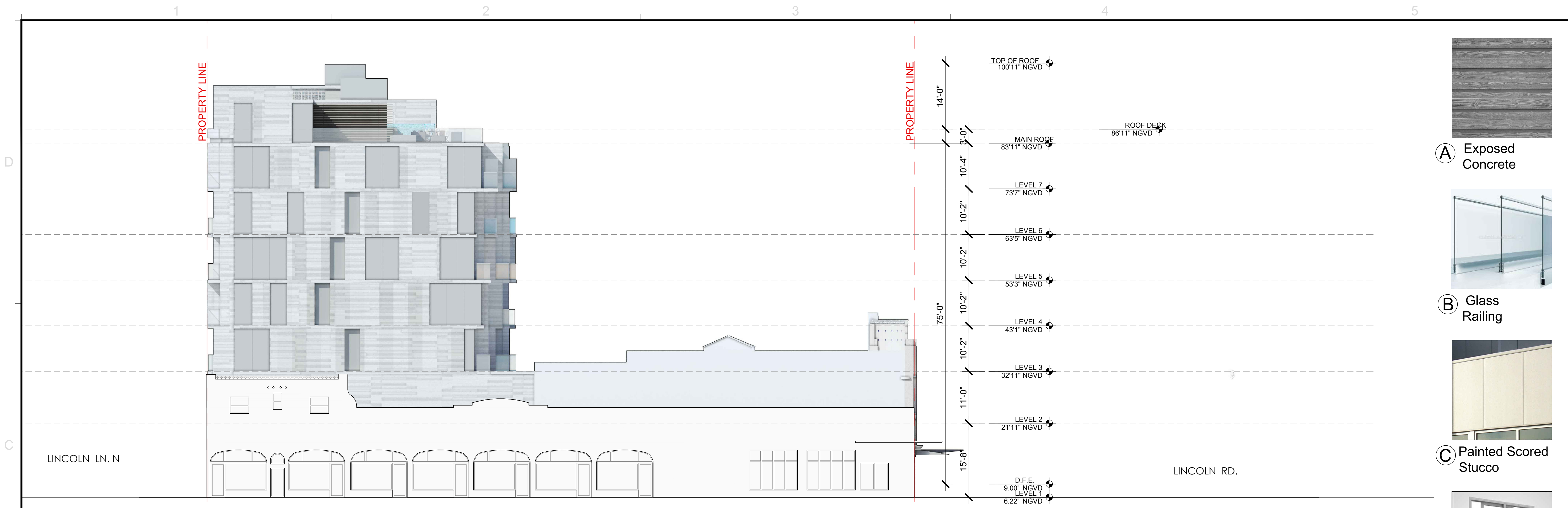

1 RENDERED WEST ELEVATION

Scale: 3/32"=1'

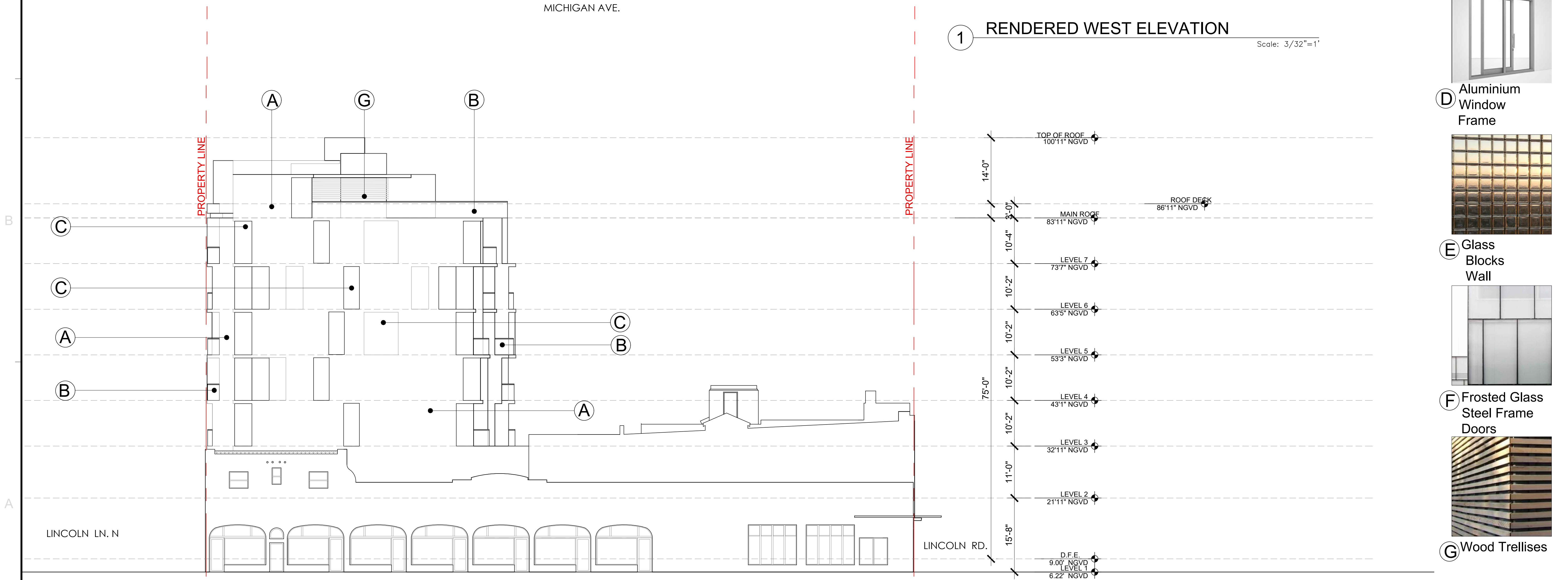

2 WEST ELEVATION

Scale: 3/32"=1'

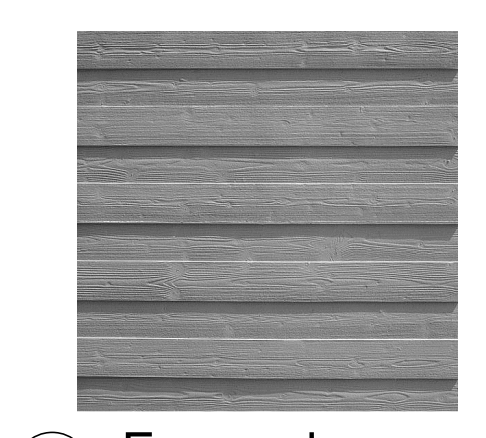
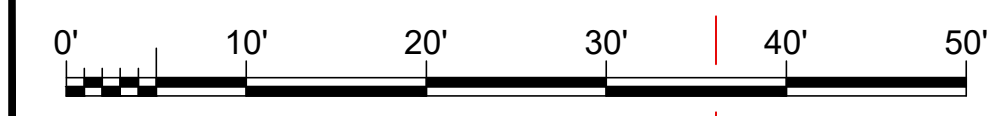

A Exposed Concrete



B Glass Railing



C Painted Scored Stucco



D Aluminium Window Frame



E Glass Blocks Wall

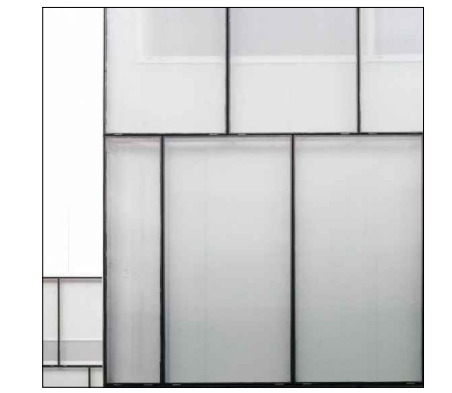

F Frosted Glass Steel Frame Doors



G Wood Trellises

REVISIONS / SUBMISSIONS

1883

ALL DRAWINGS AND WRITTEN MATERIAL APPEARING HEREIN, CONSTITUTE THE ORIGINAL AND UNPUBLISHED WORK OF KOBIKARP AIA, AND MAY NOT BE DUPLICATED, USED, OR DISCLOSED WITHOUT THE EXPRESS WRITTEN CONSENT OF KOBIKARP ARCHITECTURE & INTERIOR DESIGN, INC. AIA, © 2019

927-929 LINCOLN RD
MIAMI BEACH, FL 33139

WEST ELEVATION

Lic. # AR0012578

ARCHITECTURE
INTERIOR DESIGN
PLANNING

AIA ASID NCARB
2015 Biscayne Boulevard
Miami, Florida 33137
P: 305.573.3766
WWW.KOBIKARP.COM

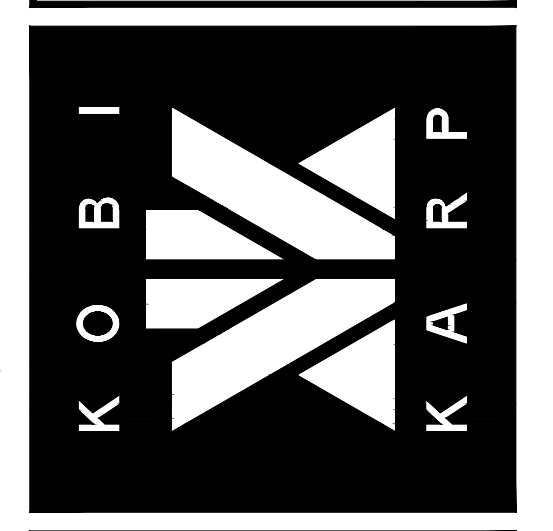

DRAWN BY:

CHECKED BY: KK, MP

DATE: 10/18/2019

A4.02



1 RENDERED NORTH ELEVATION

Scale: 3/32"=1'

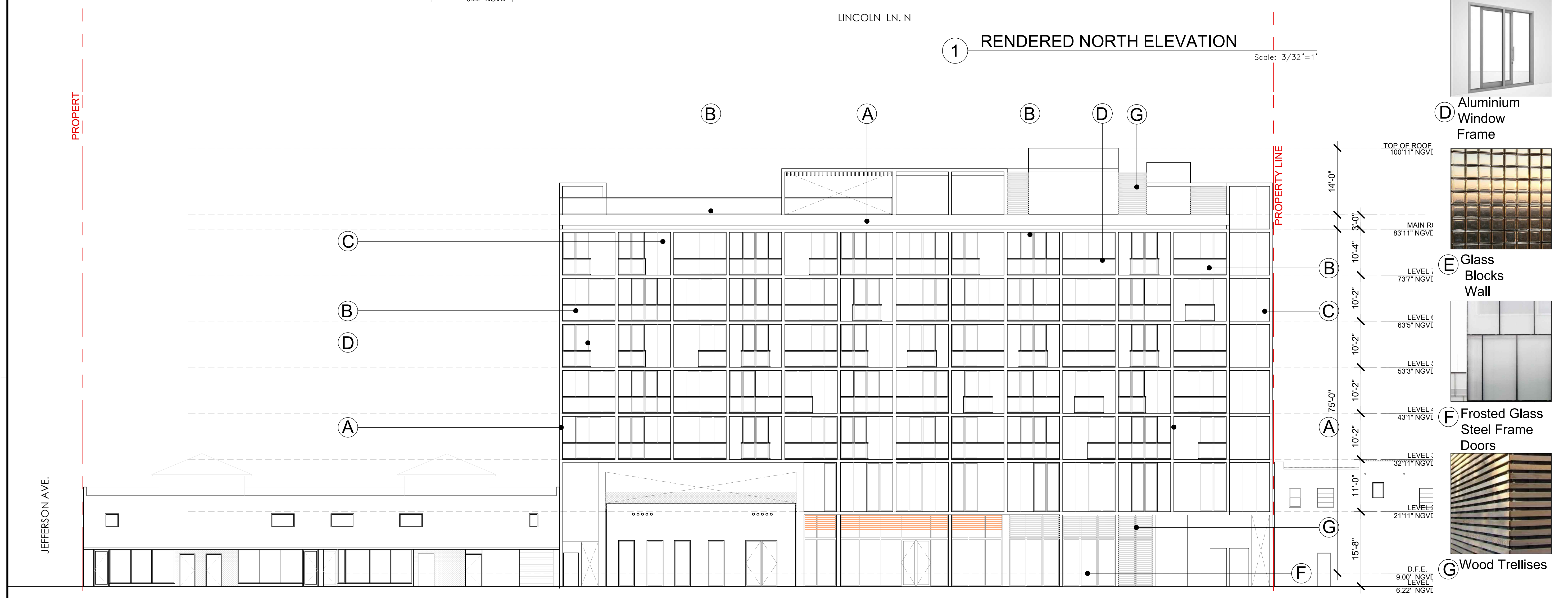

2 NORTH ELEVATION

Scale: 3/32"=1'

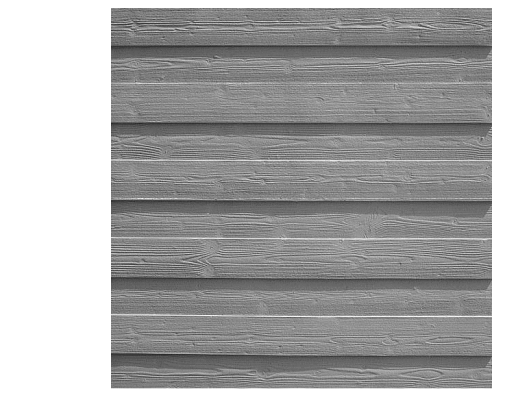
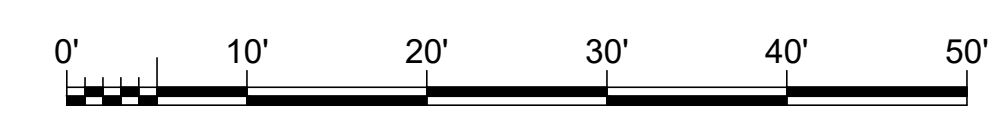

A Exposed Concrete



B Glass Railing



C Painted Scored Stucco



D Aluminium Window Frame



E Glass Blocks Wall

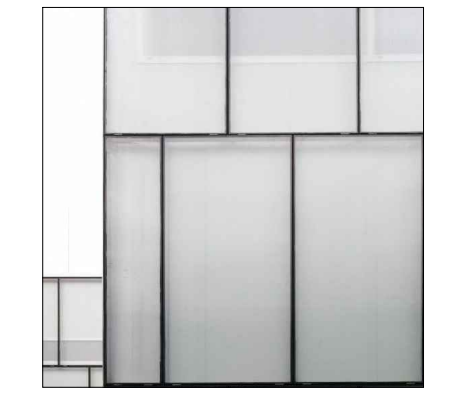

F Frosted Glass Steel Frame Doors



G Wood Trellises

REVISIONS / SUBMISSIONS

1883

ALL DRAWINGS AND WRITTEN MATERIAL APPEARING HEREIN, CONSTITUTE THE ORIGINAL AND UNPUBLISHED WORK OF KOBIKARP AIA, AND MAY NOT BE DUPLICATED, USED, OR DISCLOSED WITHOUT THE EXPRESS WRITTEN CONSENT OF KOBIKARP ARCHITECTURE & INTERIOR DESIGN, INC. AIA, © 2019

927-929 LINCOLN RD
MIAMI BEACH, FL 33139

NORTH ELEVATION

Lic. # AR0012578

ARCHITECTURE
INTERIOR DESIGN
PLANNING

AIA ASID NCARB
2915 Biscayne Boulevard
Miami, Florida 33137
P: 305.573.3766
WWW.KOBIKARP.COM

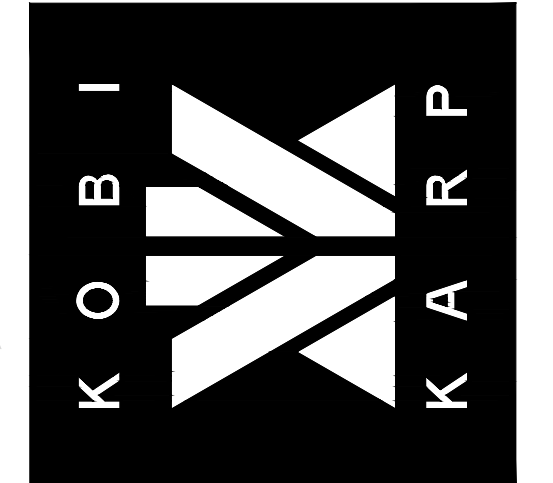

DRAWN BY:

CHECKED BY: KK, MP

DATE: 10/18/2019

A4.03



1 RENDERED EAST ELEVATION Scale: 3/32"=1"

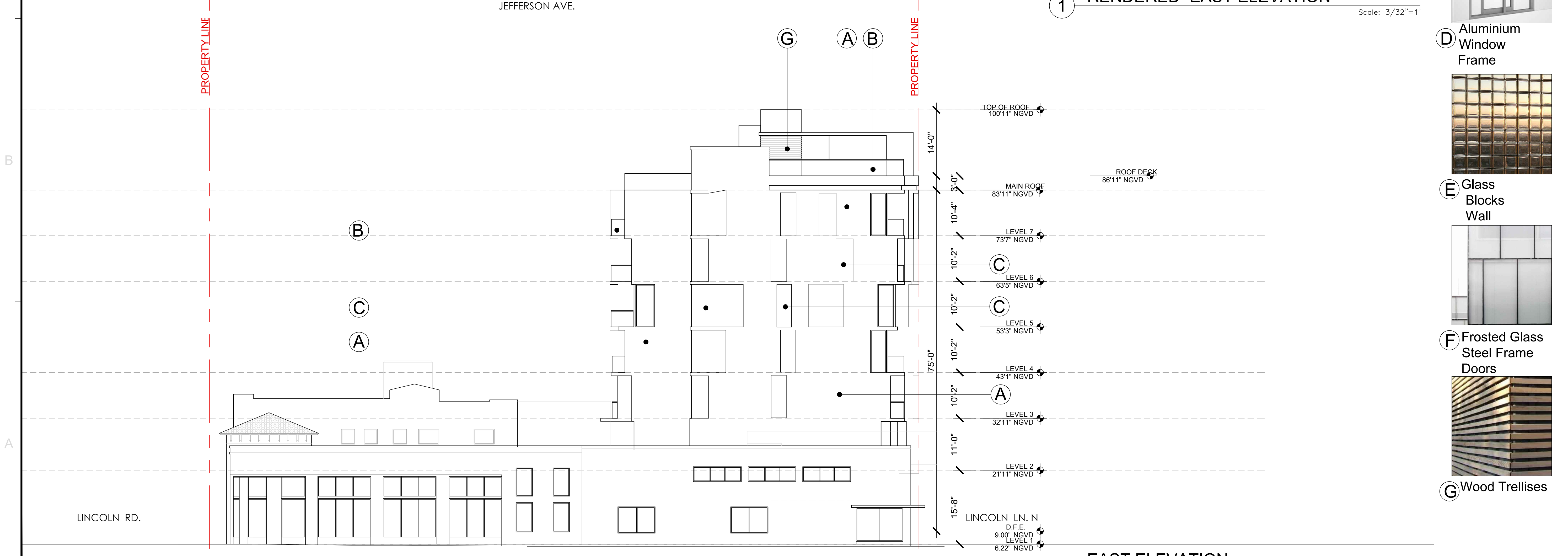

2 EAST ELEVATION Scale: 3/32"=1"

-  (A) Exposed Concrete
-  (B) Glass Railing
-  (C) Painted Scored Stucco
-  (D) Aluminium Window Frame
-  (E) Glass Blocks Wall
-  (F) Frosted Glass Steel Frame Doors
-  (G) Wood Trellises

REVISIONS / SUBMISSIONS	

1883

ALL DRAWINGS AND WRITTEN MATERIAL APPEARING HEREIN, CONSTITUTE THE ORIGINAL AND UNREPEATED WORK OF KOBIKARP AIA, AND MAY NOT BE DUPLICATED, USED, OR DISCLOSED WITHOUT THE EXPRESS WRITTEN CONSENT OF KOBIKARP ARCHITECTURE & INTERIOR DESIGN, INC. AIA, © 2019

927-929 LINCOLN RD
MIAMI BEACH, FL 33139

EAST ELEVATION

Lic. # AR0012578

ARCHITECTURE
INTERIOR DESIGN
PLANNING

AIA ASID NCARB
2915 Biscayne Boulevard
Miami, Florida 33137
P: 305.573.3766
WWW.KOBIKARP.COM

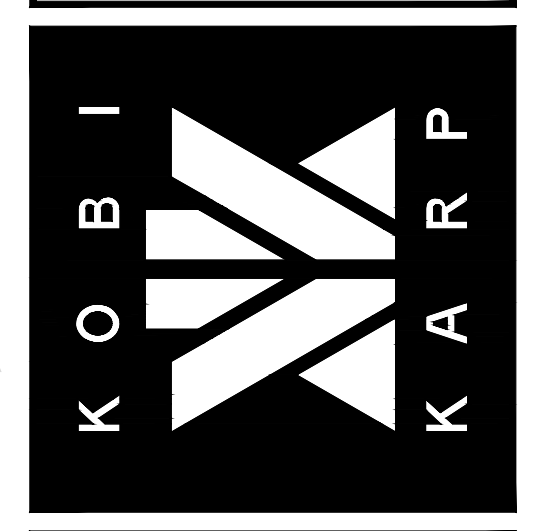

DRAWN BY:

CHECKED BY: KK, MP

DATE: 10/18/2019

A4.04





1 RENDERED SOUTH ELEVATION (through the courtyard)
Scale: 3/32"=1'

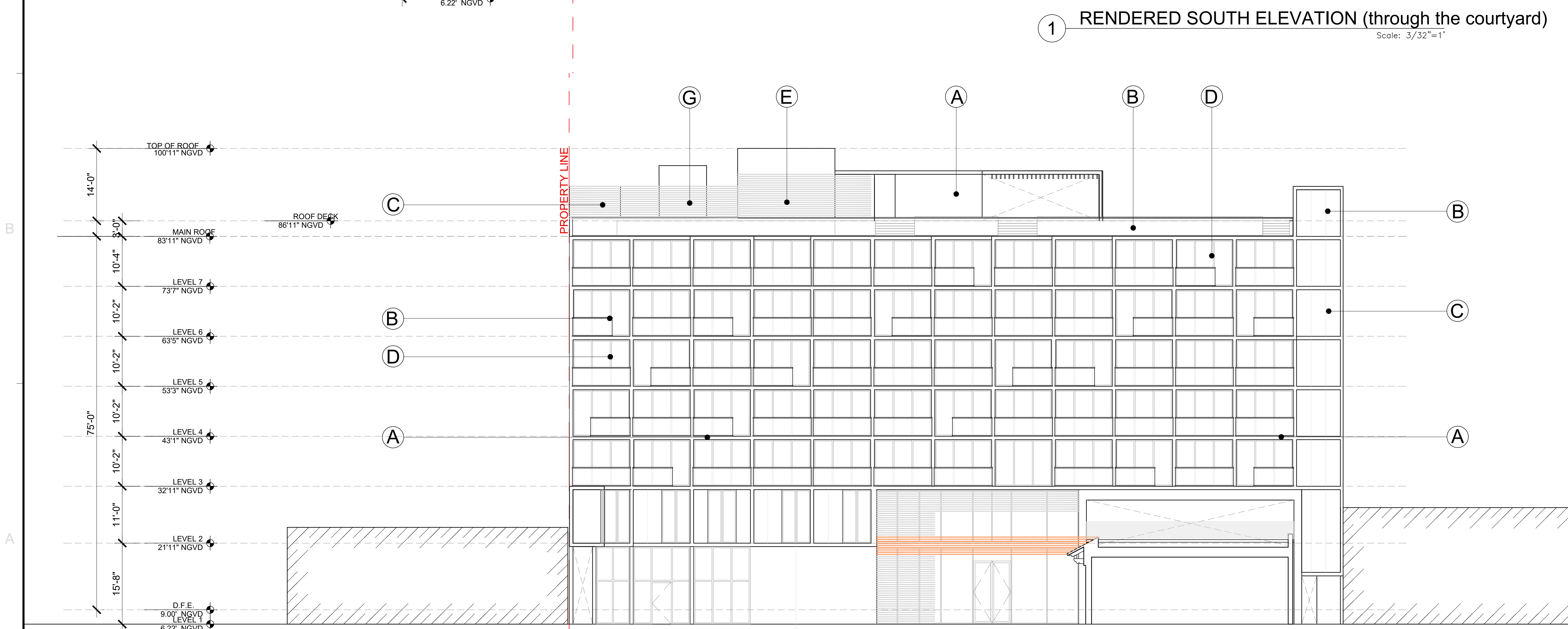

2 SOUTH ELEVATION (through the courtyard)
Scale: 3/32"=1'

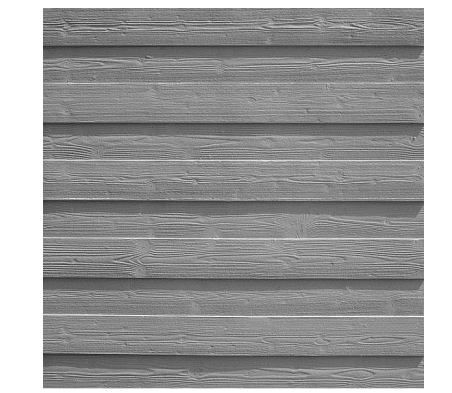

A Exposed Concrete



B Glass Railing



C Painted Scored Stucco



D Aluminium Window Frame



E Glass Blocks Wall

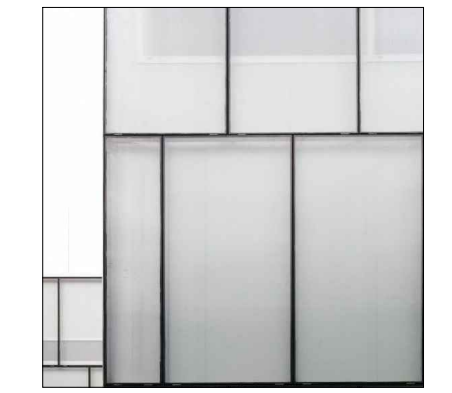

F Frosted Glass Steel Frame Doors



G Wood Trellises

REVISIONS / SUBMISSIONS

1883

ALL DRAWINGS AND WRITTEN MATERIAL APPEARING HEREIN, CONSTITUTE THE ORIGINAL AND UNPUBLISHED WORK OF KOBIKARP AIA, AND MAY NOT BE DUPLICATED, USED, OR DISCLOSED WITHOUT THE EXPRESS WRITTEN CONSENT OF KOBIKARP ARCHITECTURE & INTERIOR DESIGN, INC. AIA, © 2019

927-929 LINCOLN RD
MIAMI BEACH, FL 33139
SOUTH ELEVATION

Lic. # AR0012578

ARCHITECTURE
INTERIOR DESIGN
PLANNING
AIA ASID NCARB
2015 Biscayne Boulevard
Miami, Florida 33137
P: 305.573.3766
WWW.KOBIKARP.COM

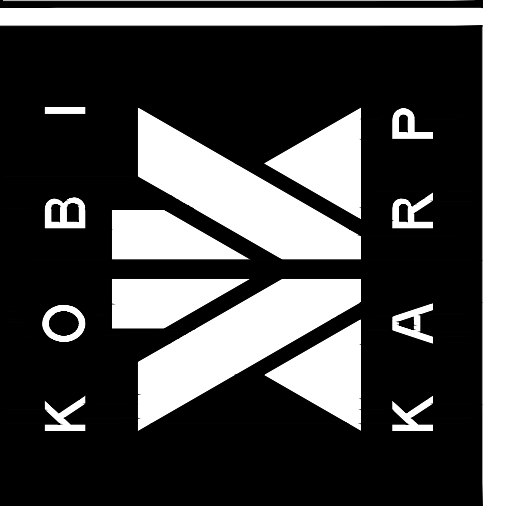

DRAWN BY:
CHECKED BY: KK, MP
DATE: 10/18/2019

A4.05

1

2

3

4

5

D

D

C

C

B

B

A

A

REVISIONS / SUBMISSIONS

1883

ALL DRAWINGS AND WRITTEN MATERIAL APPEARING HEREIN, CONSTITUTE THE ORIGINAL AND UNPUBLISHED WORK OF KOBI KARP AIA, AND MAY NOT BE DUPLICATED, USED, OR DISCLOSED WITHOUT THE EXPRESS WRITTEN CONSENT OF KOBI KARP ARCHITECTURE & INTERIOR DESIGN, INC. AIA, © 2019

927-929 LINCOLN RD
MIAMI BEACH, FL 33139

BUILDING SECTION A

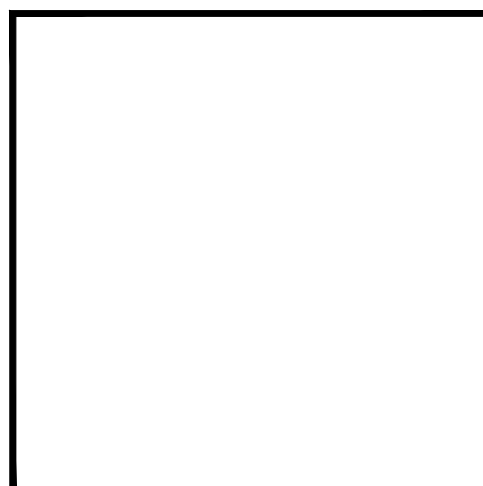

Lic. # AR0012578

ARCHITECTURE
INTERIOR DESIGN
PLANNING

AIA ASID NCARB
2015 Biscayne Boulevard
Miami, Florida 33137
P: 305.573.3766
WWW.KOBIKARP.COM

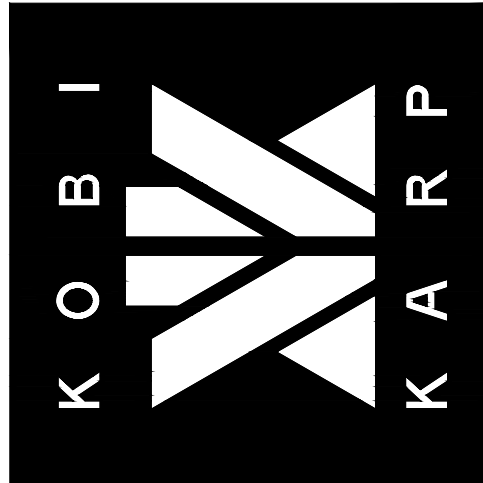

DRAWN BY:
CHECKED BY: KK, MP
DATE: 10/18/2019

A4.06

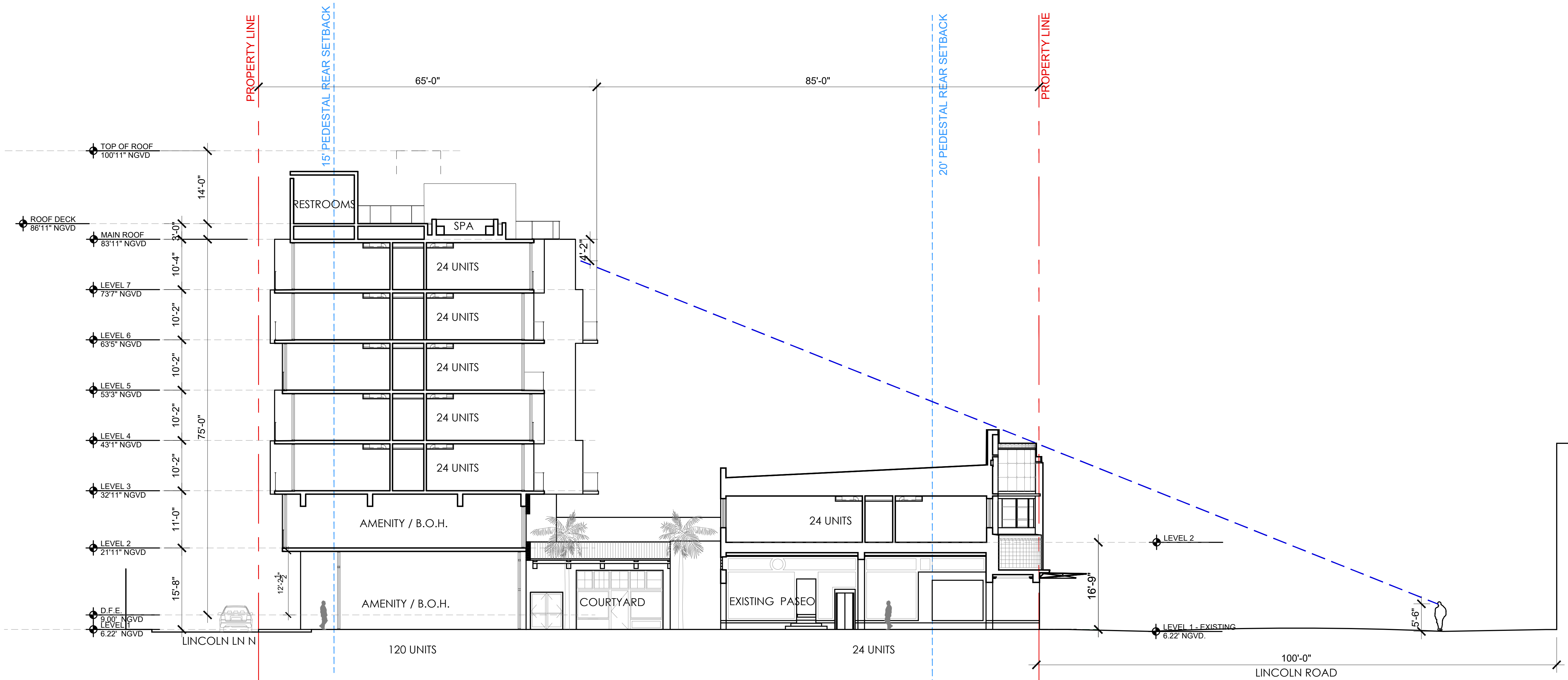

144 TOTAL UNITS

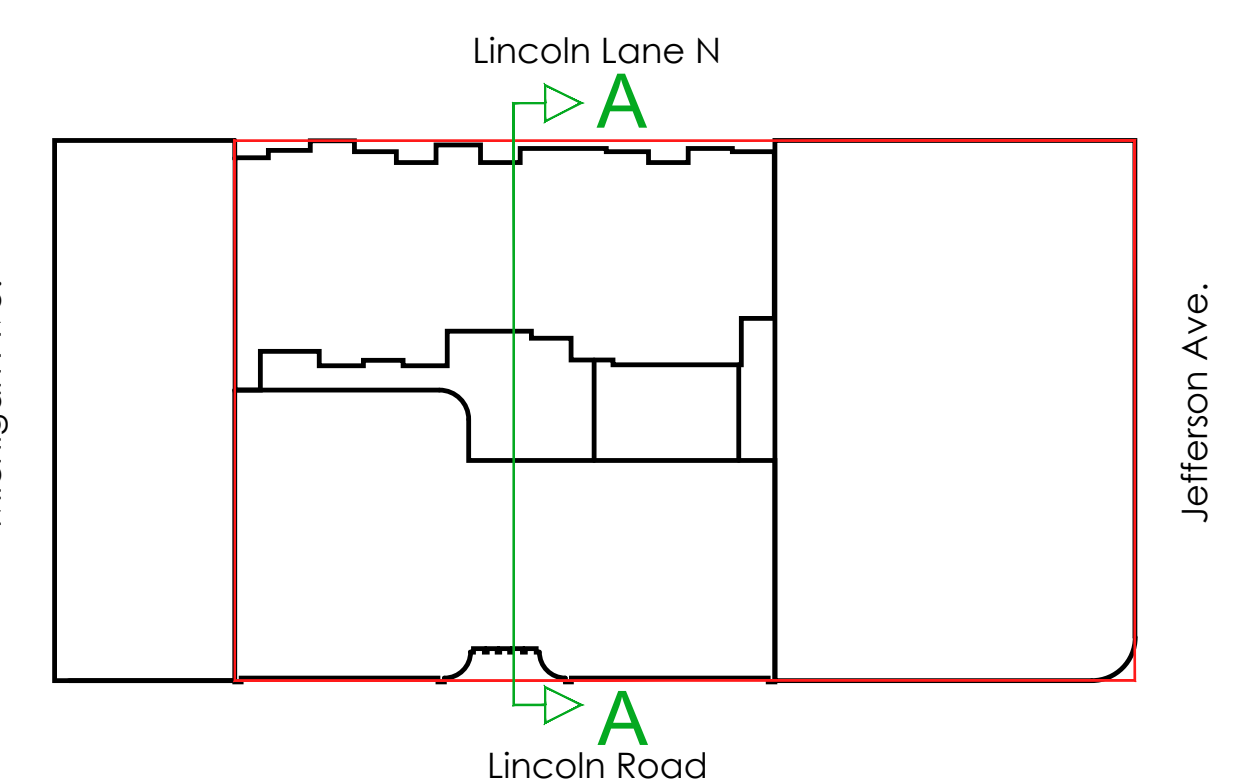

BUILDING SECTION A

Scale: 3/32" = 1'-0"

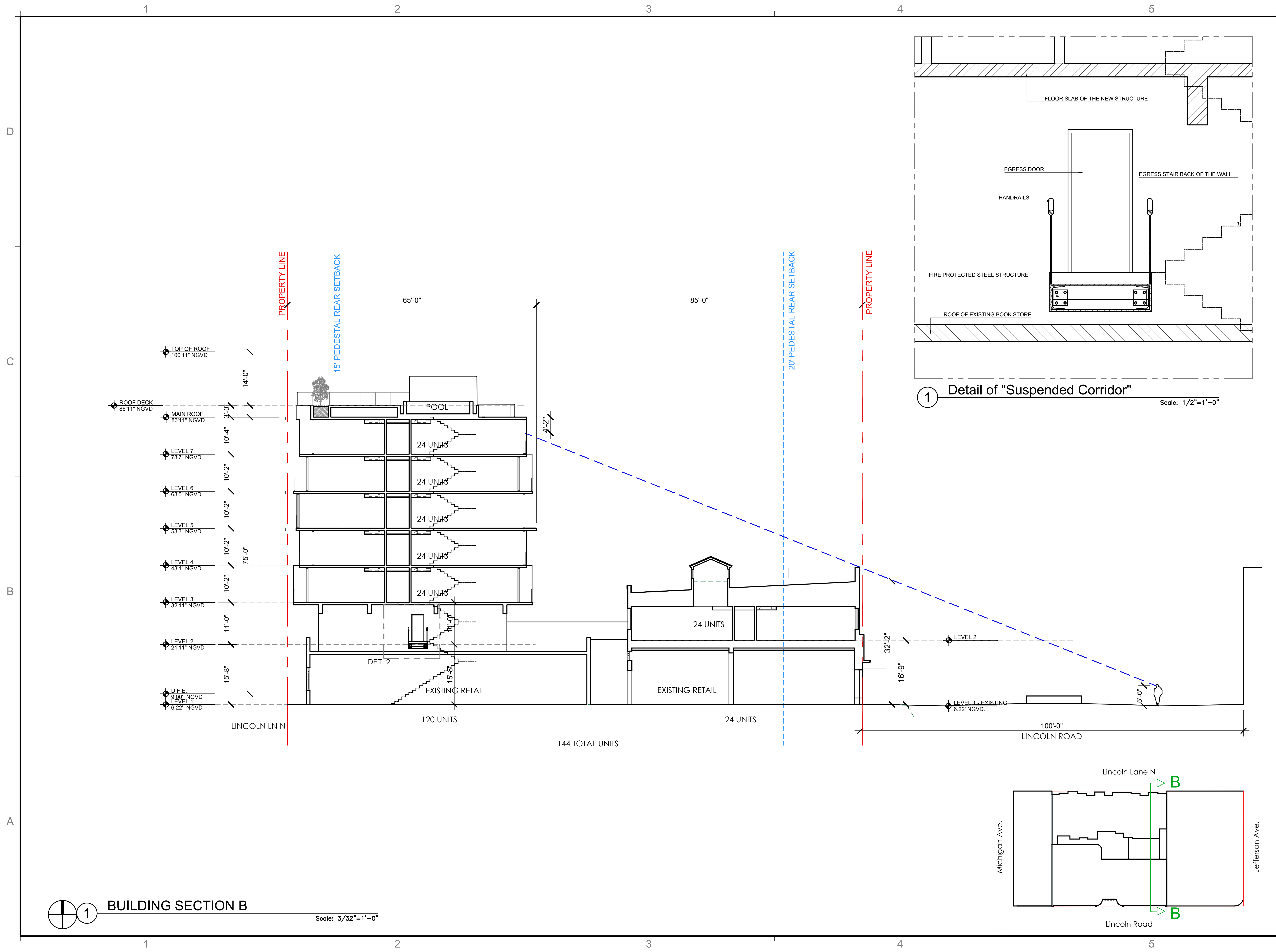

REVISIONS / SUBMISSIONS

1883
ALL DRAWINGS AND WRITTEN MATERIAL APPEARING HEREIN, WHETHER OR NOT INDICATED AS SUCH, SHALL BE THE PROPERTY OF KOB & KARP ARCHITECTURE & INTERIOR DESIGN, INC. AND MAY NOT BE REPRODUCED, COPIED, OR DISCLOSED WITHOUT THE EXPRESS WRITTEN CONSENT OF KOB & KARP ARCHITECTURE & INTERIOR DESIGN, INC. AIA, © 2019

927-929 LINCOLN RD
 MIAMI BEACH, FL 33139
BUILDING SECTION B

Lic. # AR0012578

**ARCHITECTURE
 INTERIOR DESIGN
 PLANNING**
 AIA ASID NCARB
 2915 Biscayne Boulevard
 Suite 200
 Miami, Florida 33137
 P: 305.573.3766
 WWW.KOBKARP.COM

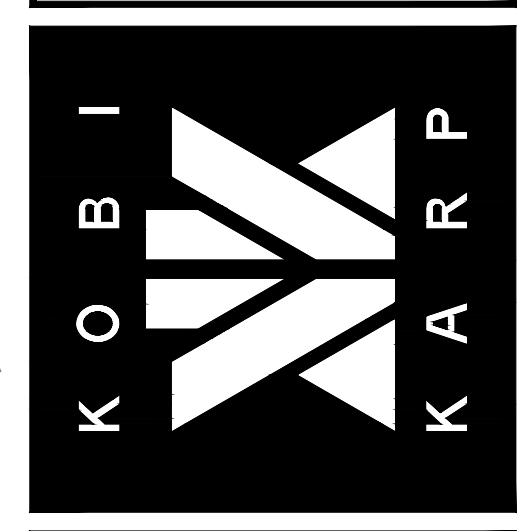

DRAWN BY:
 CHECKED BY: KK, MP
 DATE: 10/18/2019

A4.07

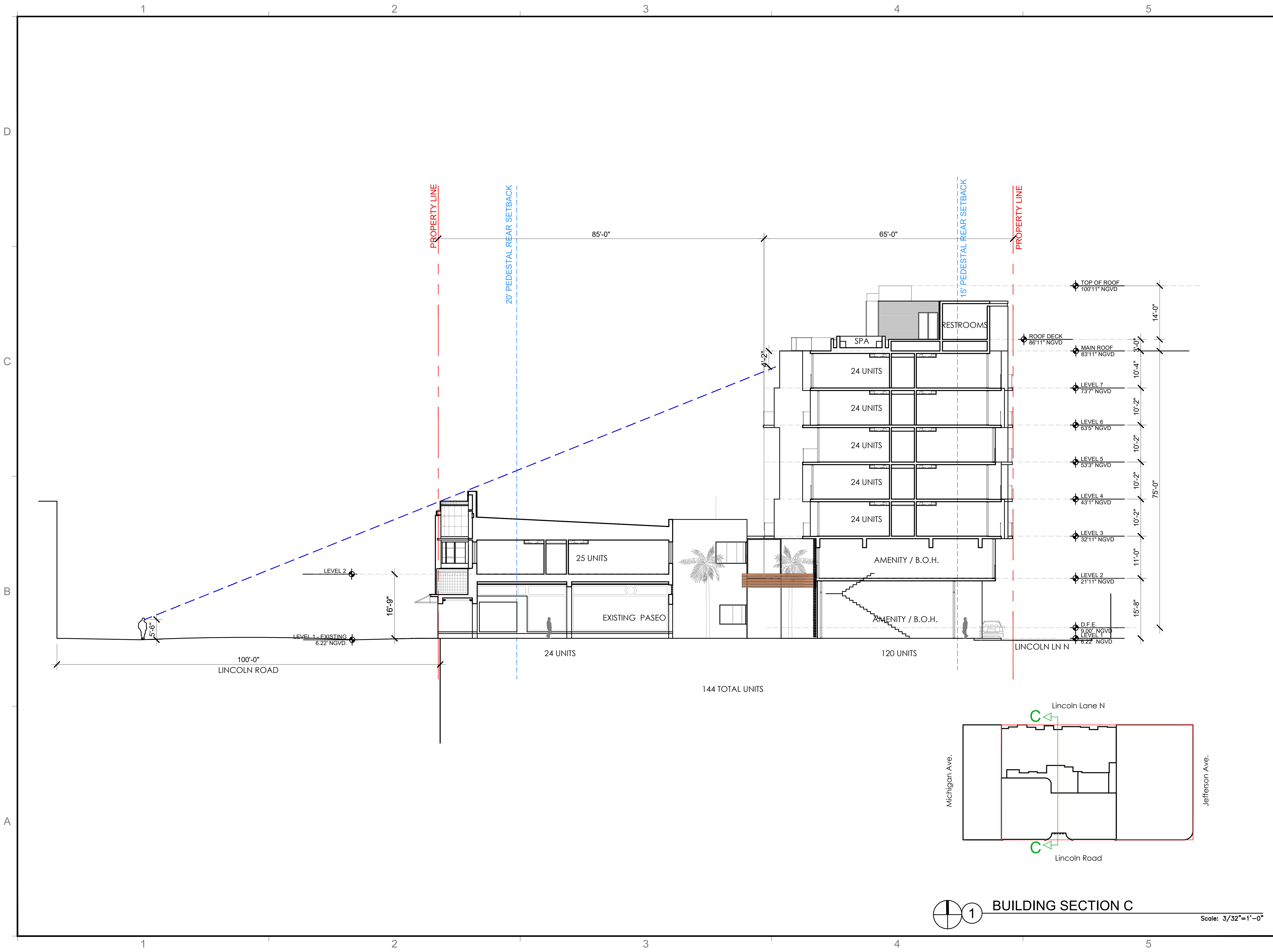

REVISIONS / SUBMISSIONS

1883

ALL DRAWINGS AND WRITTEN MATERIAL APPEARING HEREIN, CONSTITUTE THE ORIGINAL AND UNPUBLISHED WORK OF KOBI KARP AIA, AND MAY NOT BE DUPLICATED, USED, OR DISCLOSED WITHOUT THE EXPRESS WRITTEN CONSENT OF KOBI KARP ARCHITECTURE & INTERIOR DESIGN, INC. AIA, © 2019

927-929 LINCOLN RD
MIAMI BEACH, FL 33139

BUILDING SECTION C

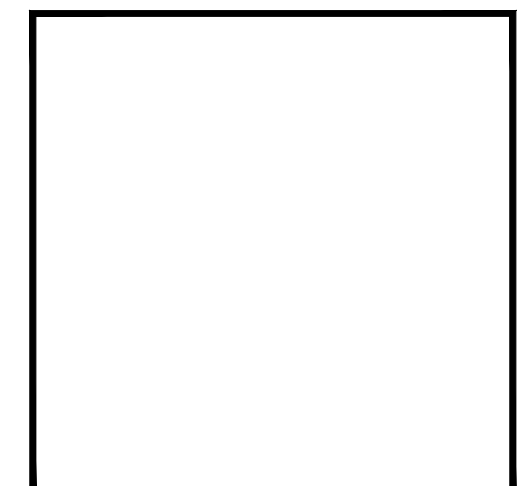

Lic. # AR0012578

ARCHITECTURE
INTERIOR DESIGN
PLANNING

AIA ASID NCARB
2015 Biscayne Boulevard
Miami, Florida 33137
P: 305.573.3766
WWW.KOBIKARP.COM

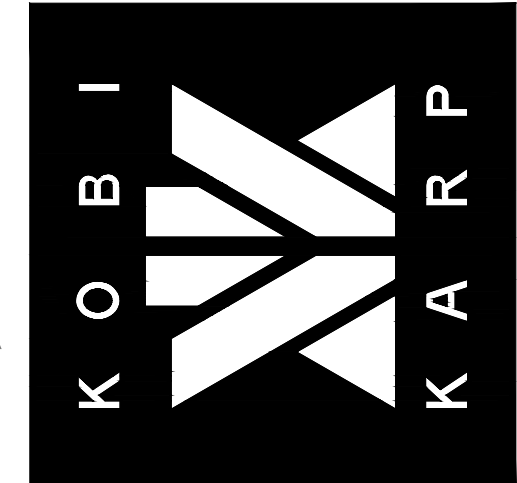

DRAWN BY:
CHECKED BY: KK, MP
DATE: 10/18/2019

A4.08

BUILDING SECTION C
Scale: 3/32" = 1'-0"



REVISIONS / SUBMISSIONS

1883

ALL DRAWINGS AND WRITTEN MATERIAL APPEARING HEREIN, CONSTITUTE THE ORIGINAL AND UNPUBLISHED WORK OF KOBI KARP AIA, AND MAY NOT BE DUPLICATED, USED, OR DISCLOSED WITHOUT THE EXPRESS WRITTEN CONSENT OF KOBI KARP ARCHITECTURE & INTERIOR DESIGN, INC. AIA, © 2019

927-929 LINCOLN RD

MIAMI BEACH, FL 33139

PERSPECTIVE SECTION

Lic. # AR0012578

ARCHITECTURE
INTERIOR DESIGN
PLANNING

AIA ASID NCARB
2015 Biscayne Boulevard
Miami, Florida 33137
P: 305.573.3766
WWW.KOBIKARP.COM

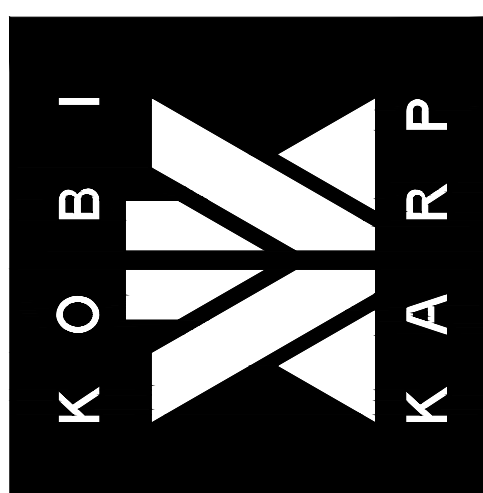

DRAWN BY:
CHECKED BY: KK, MP
DATE: 10/18/2019

A4.09

1 BUILDING PERSPECTIVE SECTION

Scale: N/A

PROPERTY LINE

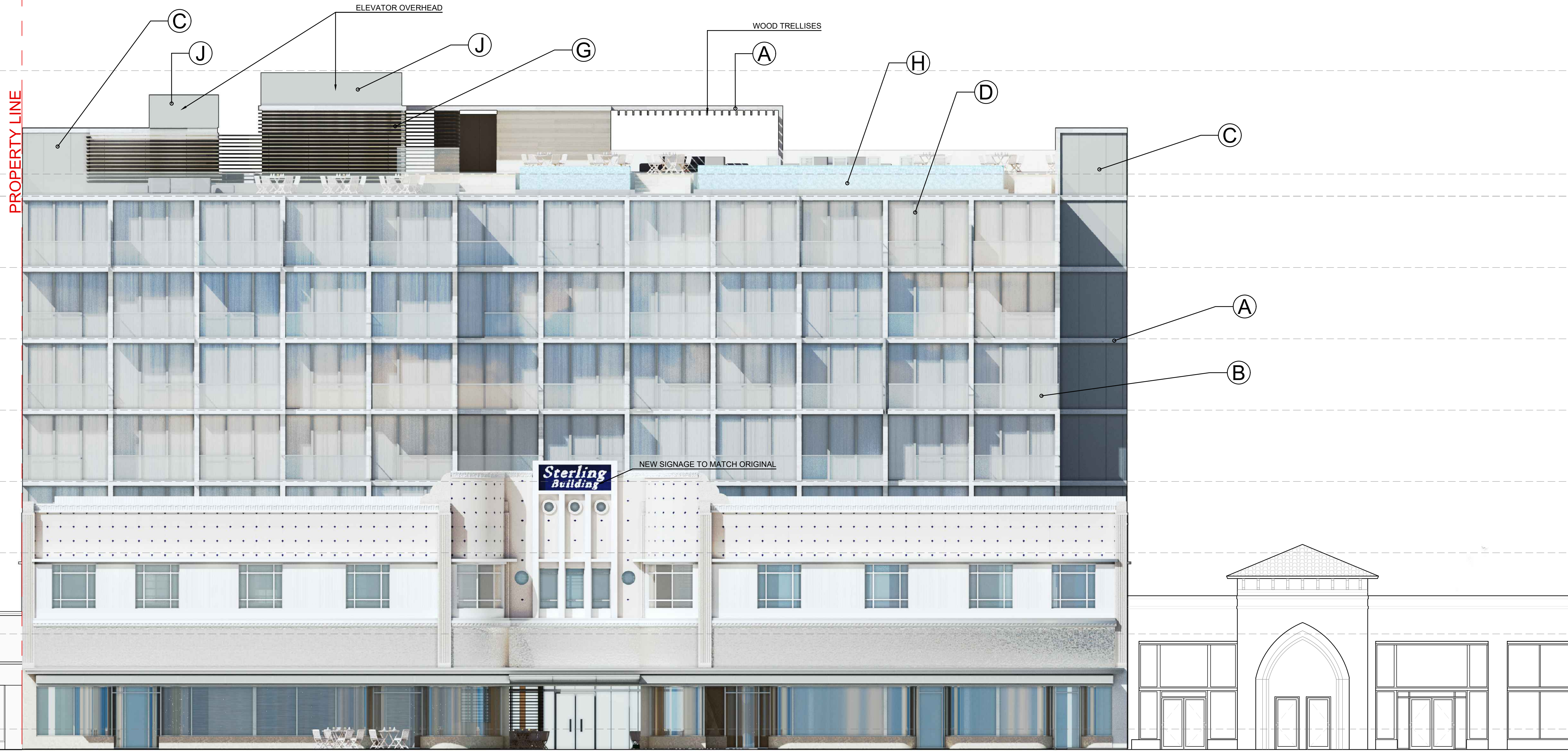

LINCOLN RD.

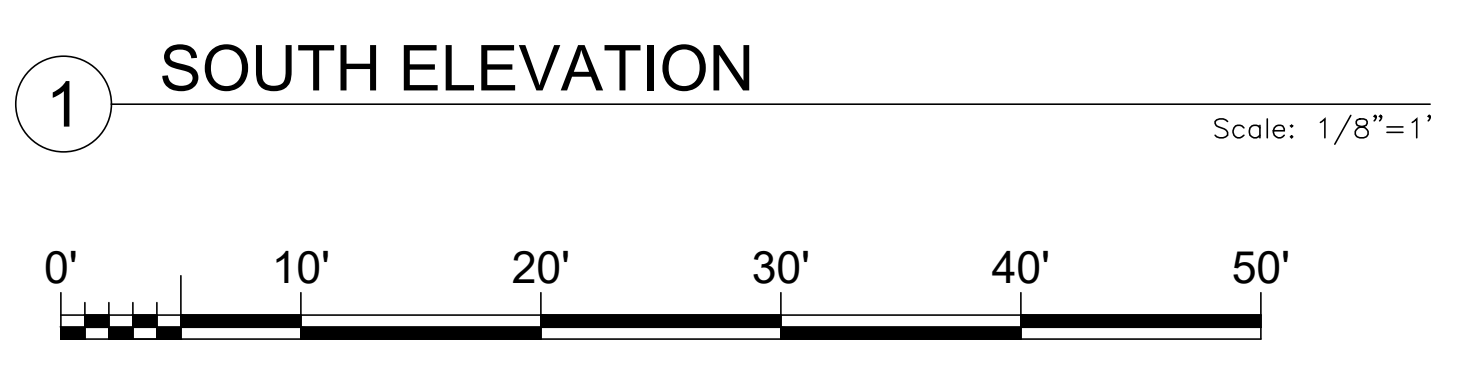

A Exposed Concrete



B Glass Railing



C Painted Scored Stucco



D Aluminium Window Frame

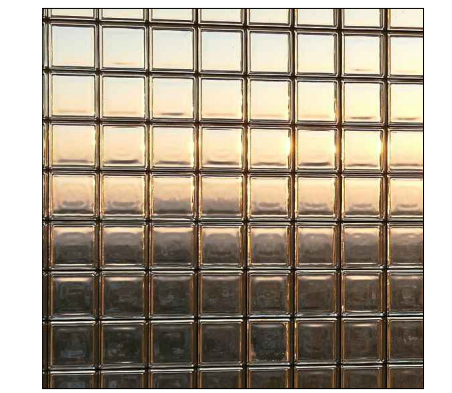

E Glass Blocks Wall

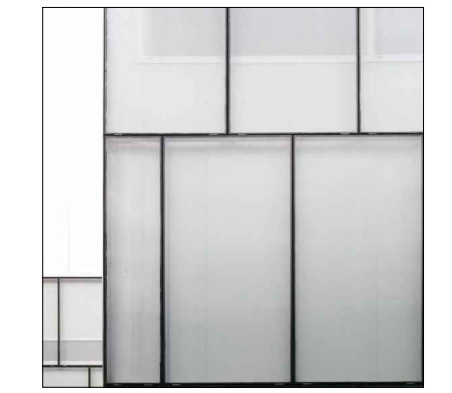

F Frosted Glass Steel Frame Doors



G Wood Trellises

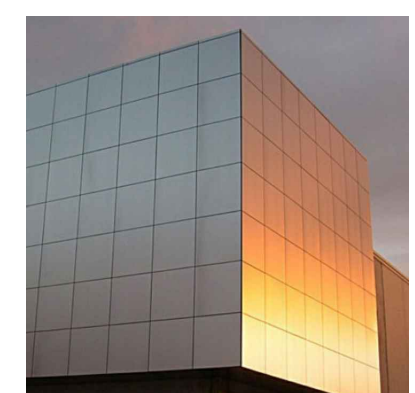

J Stainless Steel



H Glass Mosaic Overflow

REVISIONS / SUBMISSIONS

1883

ALL DRAWINGS AND WRITTEN MATERIAL APPEARING HEREIN, CONSTITUTE THE ORIGINAL AND UNPUBLISHED WORK OF KOBIKARP AIA, AND MAY NOT BE DUPLICATED, USED, OR DISCLOSED WITHOUT THE EXPRESS WRITTEN CONSENT OF KOBIKARP ARCHITECTURE & INTERIOR DESIGN, INC. AIA, © 2019

927-929 LINCOLN RD
MIAMI BEACH, FL 33139

ENLARGED SOUTH ELEV.

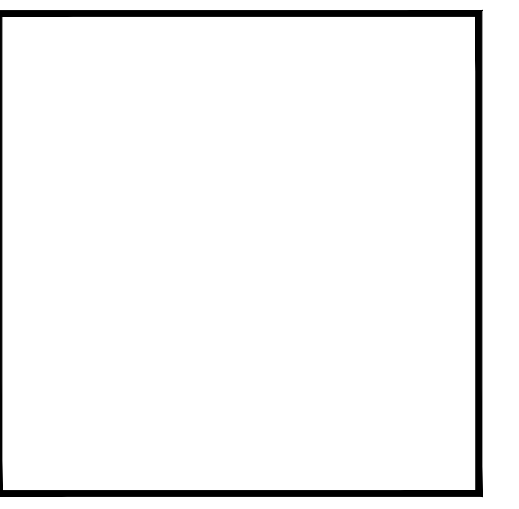

ARCHITECTURE
INTERIOR DESIGN
PLANNING

AIA ASID NCARB
2015 Biscayne Boulevard
Miami, Florida 33137
P: 305.573.3766
F: 305.573.3766
WWW.KOBIKARP.COM

Lic. # AR0012578

ARCHITECTURE
INTERIOR DESIGN
PLANNING

AIA ASID NCARB
2015 Biscayne Boulevard
Miami, Florida 33137
P: 305.573.3766
F: 305.573.3766
WWW.KOBIKARP.COM

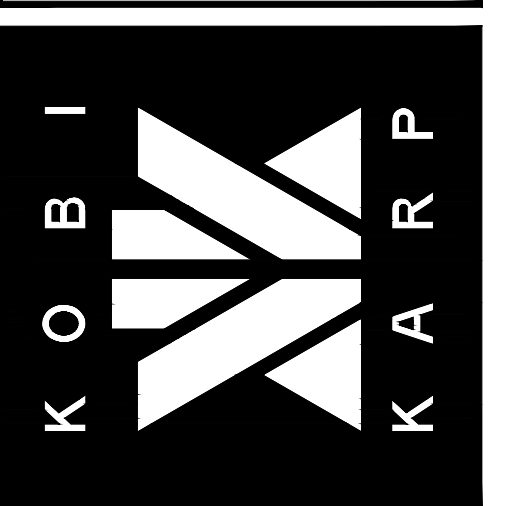

DRAWN BY:

CHECKED BY: KK, MP

DATE: 10/18/2019

A4.10

1 2 3 4 5

D
C
B
A

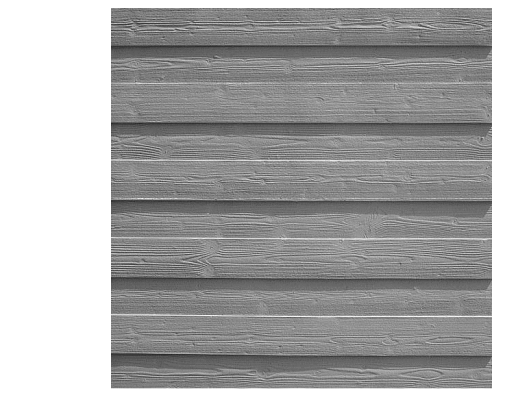
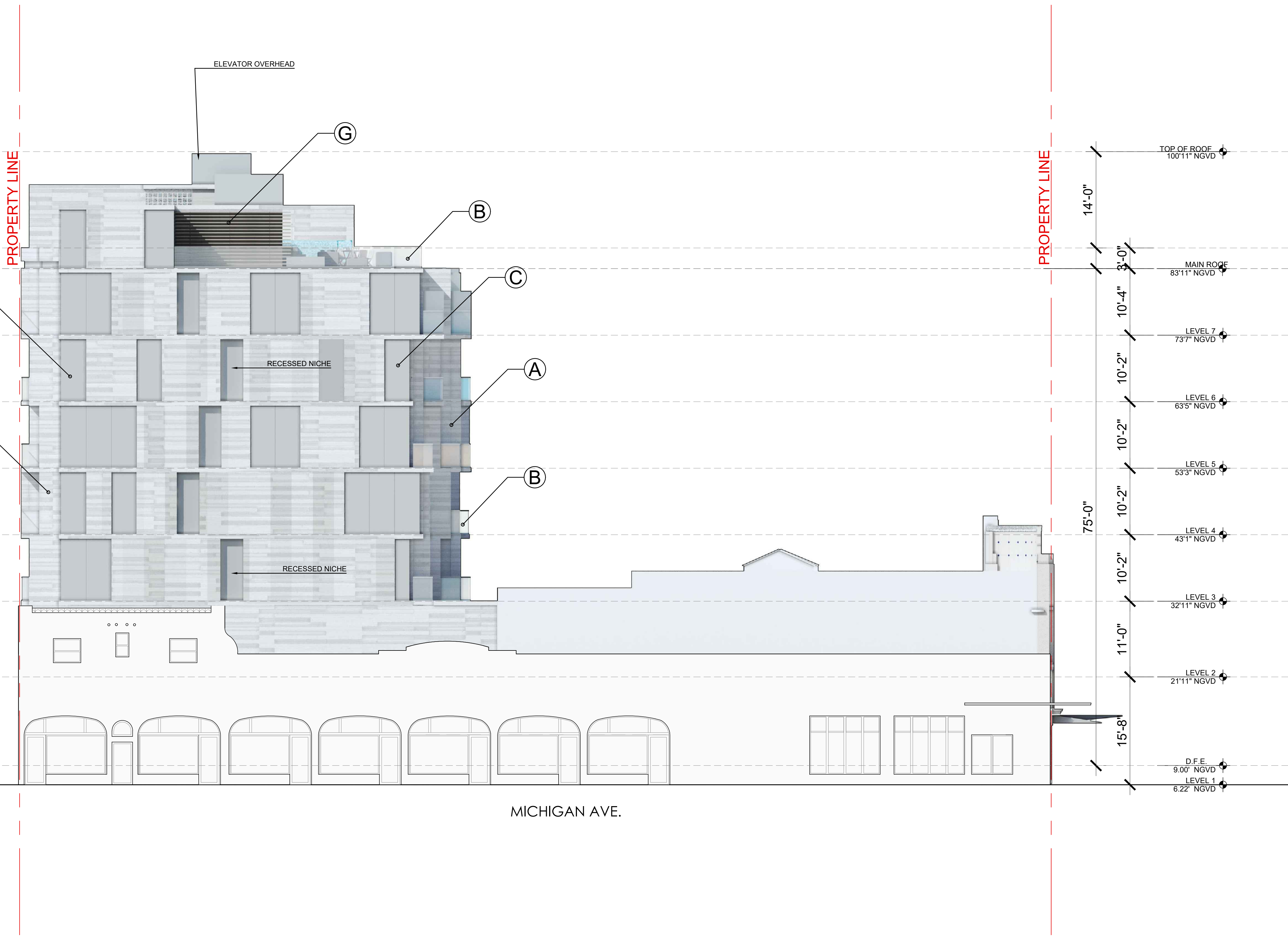

A Exposed Concrete



B Glass Railing



C Painted Scored Stucco



D Aluminium Window Frame



E Glass Blocks Wall

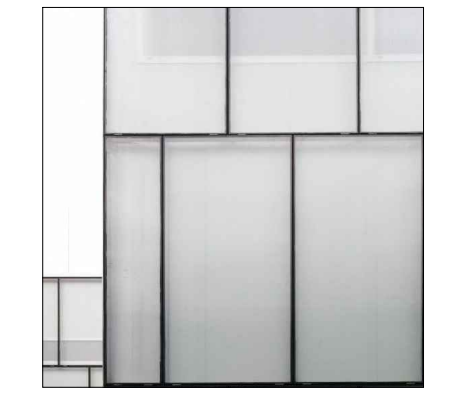

F Frosted Glass Steel Frame Doors



G Wood Trellises

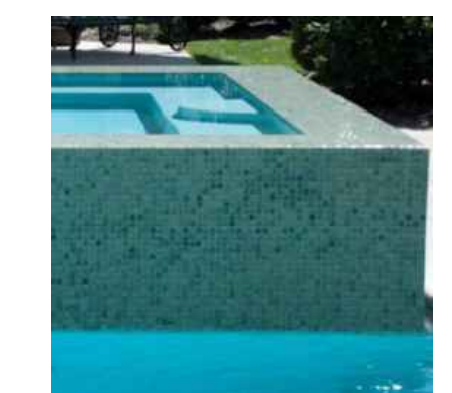

H Glass Mosaic Overflow

REVISIONS / SUBMISSIONS

1883

ALL DRAWINGS AND WRITTEN MATERIAL APPEARING HEREIN, CONSTITUTE THE ORIGINAL AND UNPUBLISHED WORK OF KOBIKARP AIA, AND MAY NOT BE DUPLICATED, USED, OR DISCLOSED WITHOUT THE EXPRESS WRITTEN CONSENT OF KOBIKARP ARCHITECTURE & INTERIOR DESIGN, INC. AIA, © 2019

927-929 LINCOLN RD
MIAMI BEACH, FL 33139

ENLARGED WEST ELEV.

ARCHITECTURE
INTERIOR DESIGN
PLANNING

AIA ASID NCARB
2015 Biscayne Boulevard
Miami, Florida 33137
P: 305.573.3766
WWW.KOBIKARP.COM

Lic. # AR0012578

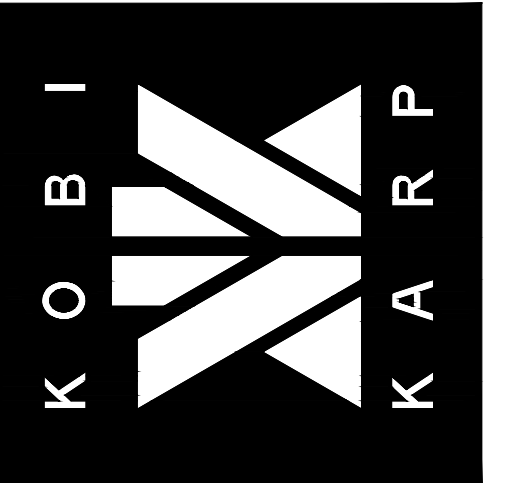

DRAWN BY:
CHECKED BY: KK, MP
DATE: 10/18/2019

A4.11

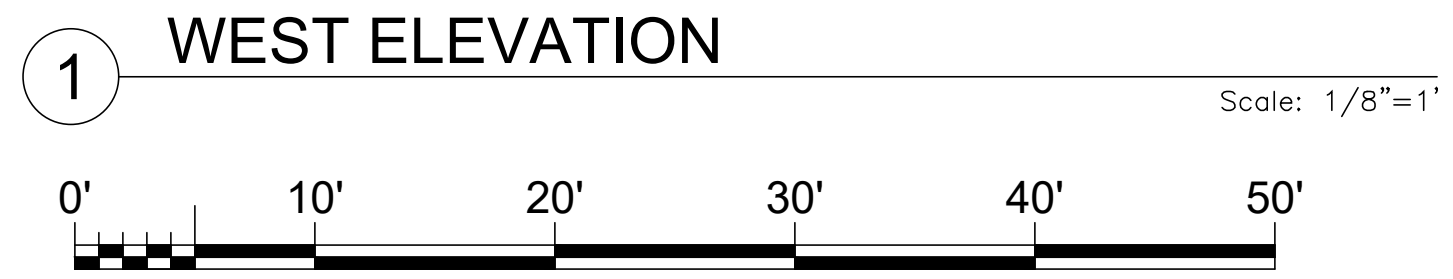

1 2 3 4 5

D
C
B
A



14'-0"
3'-0"
10'-4"
10'-2"
10'-2"
10'-2"
10'-2"
10'-2"
10'-2"
11'-0"
15'-8"

TOP OF ROOF
100'11" NGVD

ROOF DECK
86'11" NGVD

MAIN ROOF
83'11" NGVD

LEVEL 7
73'7" NGVD

LEVEL 6
63'5" NGVD

LEVEL 5
53'3" NGVD

LEVEL 4
43'1" NGVD

LEVEL 3
32'11" NGVD

LEVEL 2
21'11" NGVD

D.F.F.
9'0" NGVD

LEVEL 1
6'22" NGVD

LINCOLN LN. N

PROPERTY LINE



A Exposed Concrete



B Glass Railing



C Painted Scored Stucco



D Aluminium Window Frame



E Glass Blocks Wall

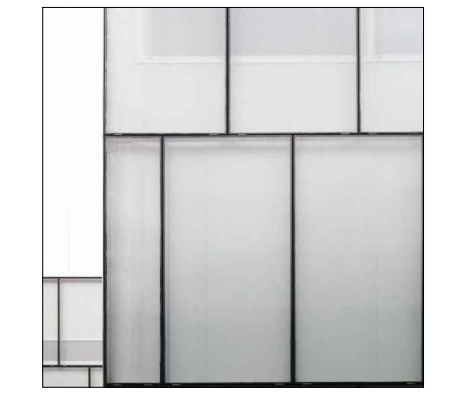

F Frosted Glass Steel Frame Doors



G Wood Trellises

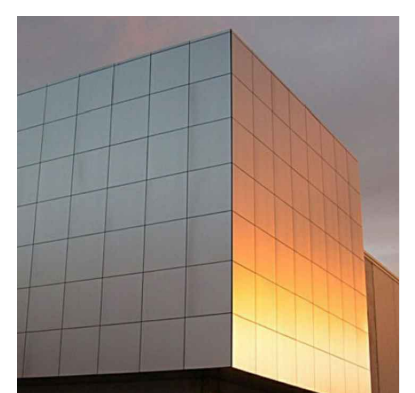

J Stainless Steel



I Clay Trellises



H Glass Mosaic Overflow

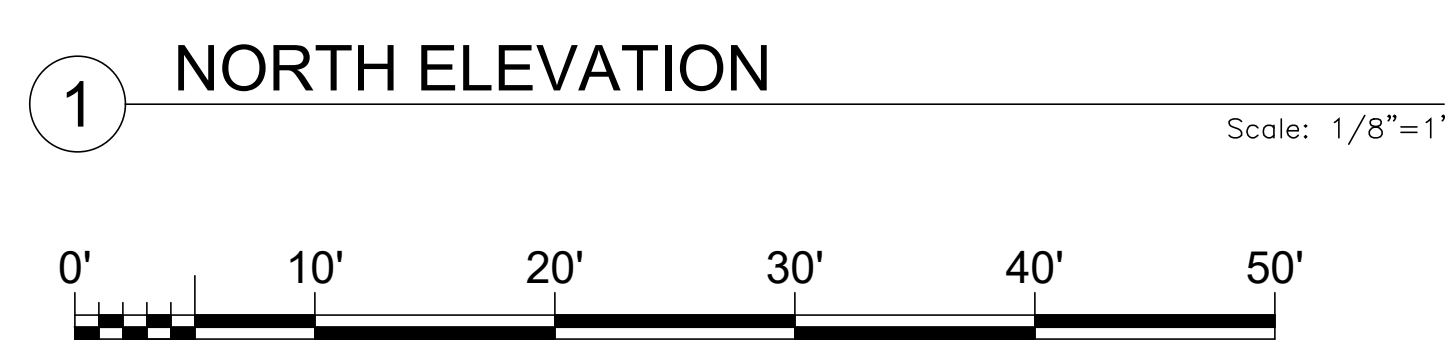

REVISIONS / SUBMISSIONS

1883

ALL DRAWINGS AND WRITTEN MATERIAL APPEARING HEREIN, CONSTITUTE THE ORIGINAL AND UNPUBLISHED WORK OF KOBIKARP AIA, AND MAY NOT BE DUPLICATED, USED, OR DISCLOSED WITHOUT THE EXPRESS WRITTEN CONSENT OF KOBIKARP ARCHITECTURE & INTERIOR DESIGN, INC. AIA, © 2019

927-929 LINCOLN RD
MIAMI BEACH, FL 33139

ENLARGED NORTH ELEV.

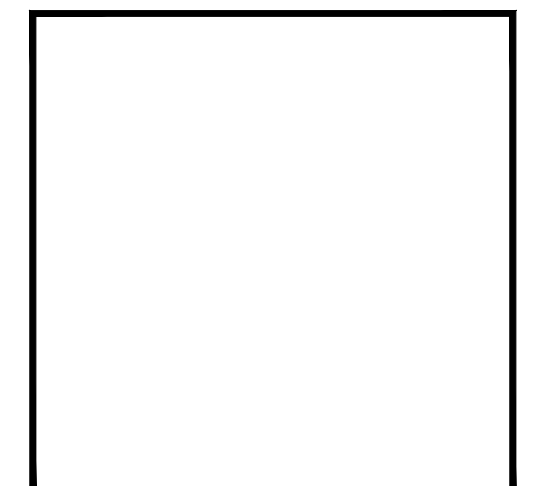

Lic. # AR0012578

ARCHITECTURE
INTERIOR DESIGN
PLANNING

AIA ASID NCARB
2915 Biscayne Boulevard
Suite 200
Miami, Florida 33137
P: 305.573.3766
WWW.KOBIKARP.COM

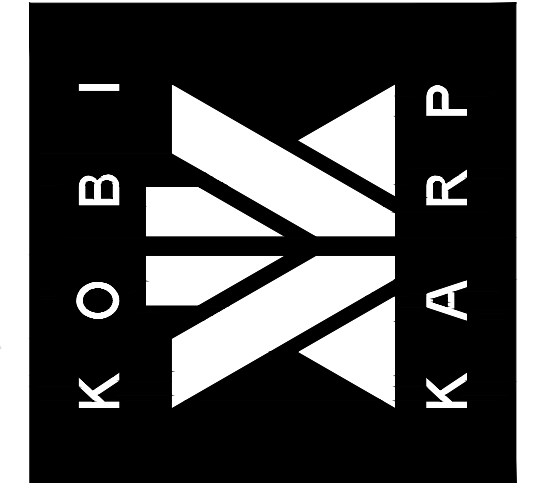

DRAWN BY:
CHECKED BY: KK, MP
DATE: 10/18/2019

A4.12

1 2 3 4 5

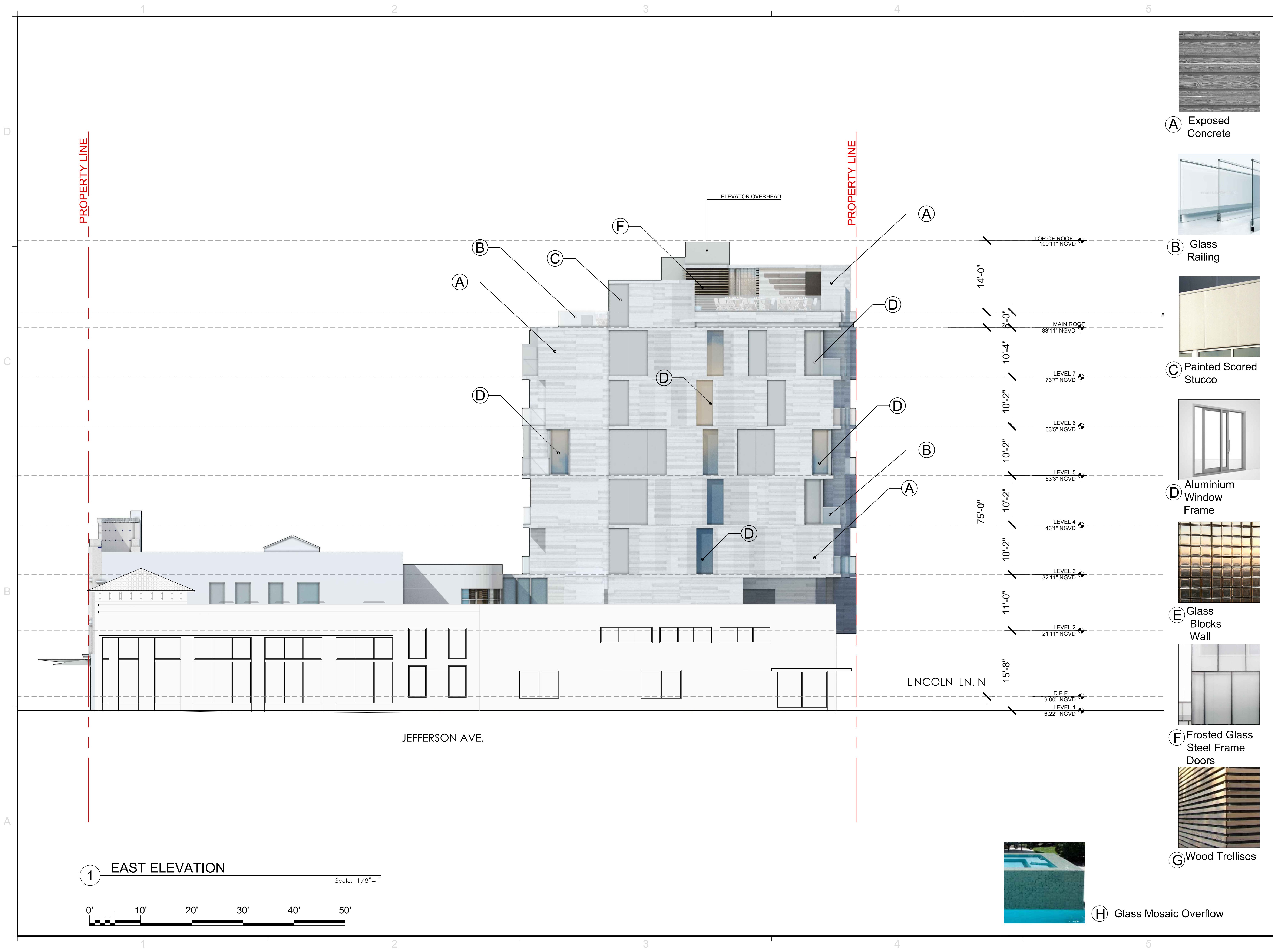

1 EAST ELEVATION
Scale: 1/8"=1'

0' 10' 20' 30' 40' 50'

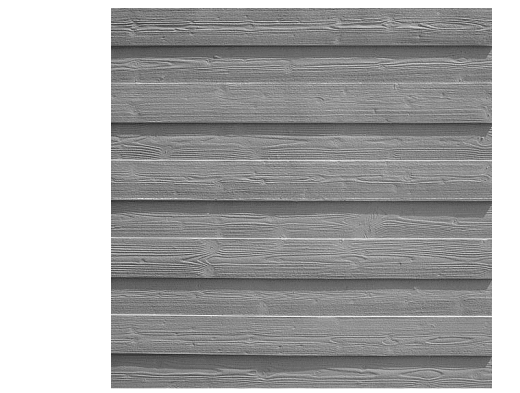

A Exposed Concrete



B Glass Railing



C Painted Scored Stucco



D Aluminium Window Frame



E Glass Blocks Wall

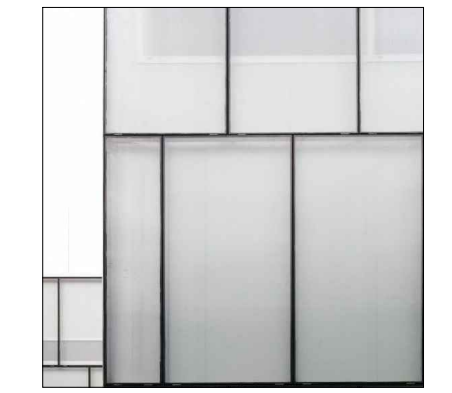

F Frosted Glass Steel Frame Doors



G Wood Trellises

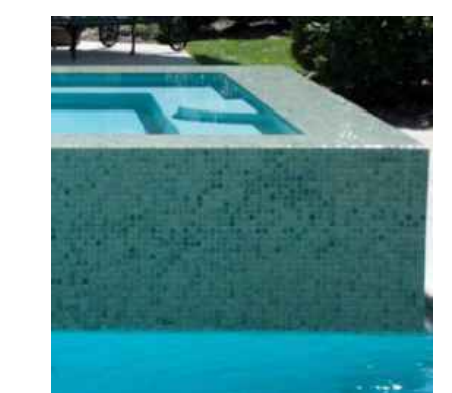

H Glass Mosaic Overflow

REVISIONS / SUBMISSIONS

1883

ALL DRAWINGS AND WRITTEN MATERIAL APPEARING HEREIN, CONSTITUTE THE ORIGINAL AND UNPUBLISHED WORK OF KOBI KARP AIA, AND MAY NOT BE DUPLICATED, USED, OR DISCLOSED WITHOUT THE EXPRESS WRITTEN CONSENT OF KOBI KARP ARCHITECTURE & INTERIOR DESIGN, INC. AIA, © 2019

927-929 LINCOLN RD
MIAMI BEACH, FL 33139

ENLARGED EAST ELEV.

Lic. # AR0012578

ARCHITECTURE
INTERIOR DESIGN
PLANNING

AIA ASID NCARB
2015 Biscayne Boulevard
Miami, Florida 33137
P: 305.573.3766
WWW.KOBIKARP.COM

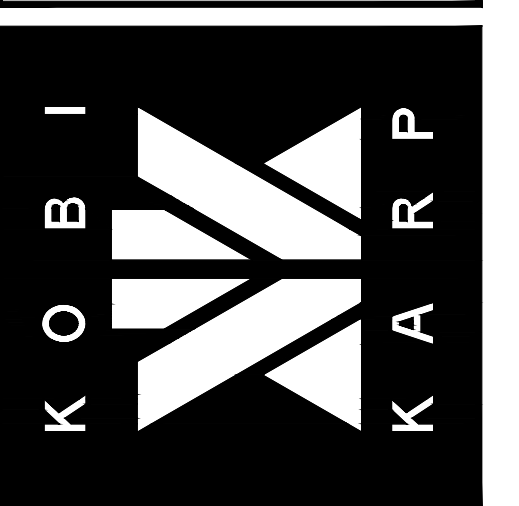

DRAWN BY:
CHECKED BY: KK, MP
DATE: 10/18/2019

A4.13

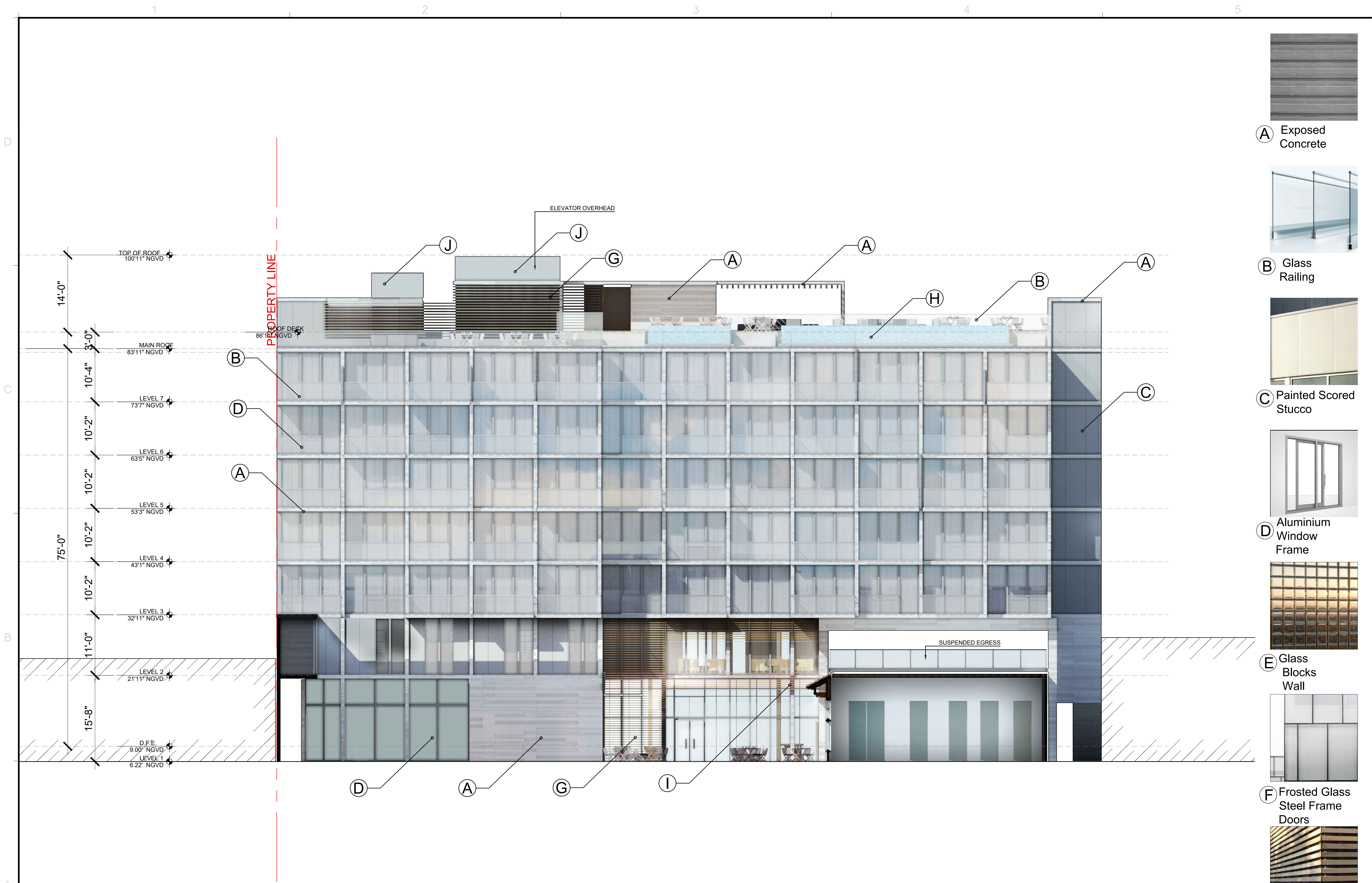

A Exposed Concrete



B Glass Railing



C Painted Scored Stucco



D Aluminium Window Frame



E Glass Blocks Wall

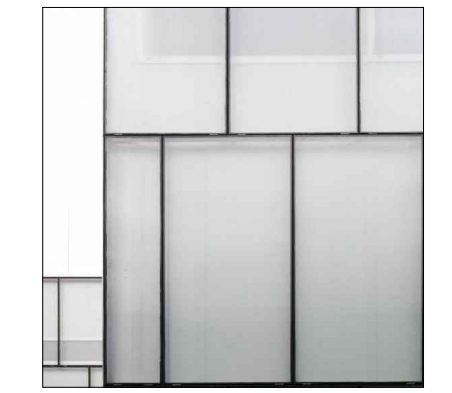

F Frosted Glass Steel Frame Doors



G Wood Trellises

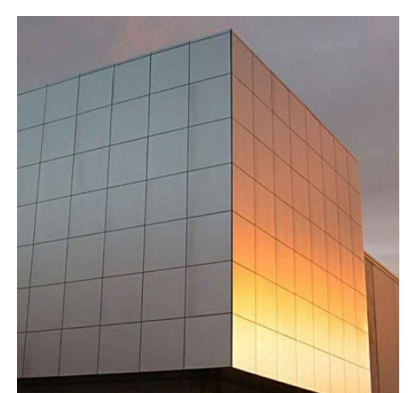

J Stainless Steel



I Clay Trellises



H Glass Mosaic Overflow

REVISIONS / SUBMISSIONS

1883

ALL DRAWINGS AND WRITTEN MATERIAL APPEARING HEREIN, CONSTITUTE THE ORIGINAL AND UNPUBLISHED WORK OF KOBIKARP AIA, AND MAY NOT BE DUPLICATED, USED, OR DISCLOSED WITHOUT THE EXPRESS WRITTEN CONSENT OF KOBIKARP ARCHITECTURE & INTERIOR DESIGN, INC. AIA, © 2019

927-929 LINCOLN RD
MIAMI BEACH, FL 33139
ENLARGED SOUTH ELEV.
COURTYARD

ARCHITECTURE
INTERIOR DESIGN
PLANNING
AIA ASID NCARB
2015 Biscayne Boulevard
Miami, Florida 33137
P: 305.573.3766
WWW.KOBIKARP.COM
Lic. # AR0012578

ARCHITECTURE
INTERIOR DESIGN
PLANNING
AIA ASID NCARB
2015 Biscayne Boulevard
Miami, Florida 33137
P: 305.573.3766
WWW.KOBIKARP.COM

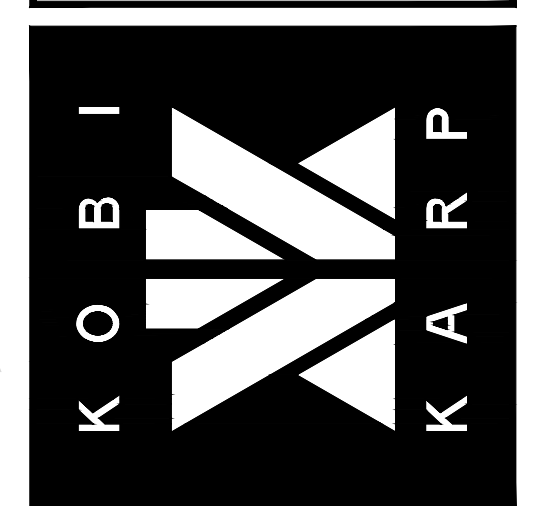

DRAWN BY:
CHECKED BY: KK, MP
DATE: 10/18/2019

A4.14

1 SOUTH ELEVATION (COURTYARD)
Scale: 1/8"=1'





927 - 929 LINCOLN ROAD, MIAMI BEACH, FLORIDA

© 2018 Google

© The work product provided by Kobi Karp Architecture and Interior Design, Inc. is the sole property of Kobi Karp Architecture and Interior Design, Inc. The work product may not be used without the expressed written consent of Kobi Karp Architecture and Interior Design, Inc (KKAID)



927 - 929 LINCOLN ROAD, MIAMI BEACH, FLORIDA

© The work product provided by Kobi Karp Architecture and Interior Design, Inc. is the sole property of Kobi Karp Architecture and Interior Design, Inc. The work product may not be used without the expressed written consent of Kobi Karp Architecture and Interior Design, Inc (KKAID)

© 2018 Google



927 - 929 LINCOLN ROAD, MIAMI BEACH, FLORIDA

© The work product provided by Kobi Karp Architecture and Interior Design, Inc. is the sole property of Kobi Karp Architecture and Interior Design, Inc. The work product may not be used without the expressed written consent of Kobi Karp Architecture and Interior Design, Inc (KKAID)

© 2018 Google



927 - 929 LINCOLN ROAD, MIAMI BEACH, FLORIDA

© 2018 Google

© The work product provided by Kobi Karp Architecture and Interior Design, Inc. is the sole property of Kobi Karp Architecture and Interior Design, Inc. The work product may not be used without the expressed written consent of Kobi Karp Architecture and Interior Design, Inc (KKAID)



Sterling
Building

927 - 929 LINCOLN ROAD, MIAMI BEACH, FLORIDA

© The work product provided by Kobi Karp Architecture and Interior Design, Inc. is the sole property of Kobi Karp Architecture and Interior Design, Inc. The work product may not be used without the expressed written consent of Kobi Karp Architecture and Interior Design, Inc (KKAID)



927 - 929 LINCOLN ROAD, MIAMI BEACH, FLORIDA

© The work product provided by Kobi Karp Architecture and Interior Design, Inc. is the sole property of Kobi Karp Architecture and Interior Design, Inc. The work product may not be used without the expressed written consent of Kobi Karp Architecture and Interior Design, Inc (KKAID)



927 - 929 LINCOLN ROAD, MIAMI BEACH, FLORIDA

© The work product provided by Kobi Karp Architecture and Interior Design, Inc. is the sole property of Kobi Karp Architecture and Interior Design, Inc. The work product may not be used without the expressed written consent of Kobi Karp Architecture and Interior Design, Inc (KKAID)



927 - 929 LINCOLN ROAD, MIAMI BEACH, FLORIDA

© The work product provided by Kobi Karp Architecture and Interior Design, Inc. is the sole property of Kobi Karp Architecture and Interior Design, Inc. The work product may not be used without the expressed written consent of Kobi Karp Architecture and Interior Design, Inc (KKAID)



927 - 929 LINCOLN ROAD, MIAMI BEACH, FLORIDA

© The work product provided by Kobi Karp Architecture and Interior Design, Inc. is the sole property of Kobi Karp Architecture and Interior Design, Inc. The work product may not be used without the expressed written consent of Kobi Karp Architecture and Interior Design, Inc (KKAID)



927 - 929 LINCOLN ROAD, MIAMI BEACH, FLORIDA

© The work product provided by Kobi Karp Architecture and Interior Design, Inc. is the sole property of Kobi Karp Architecture and Interior Design, Inc. The work product may not be used without the expressed written consent of Kobi Karp Architecture and Interior Design, Inc (KKAID)



927 - 929 LINCOLN ROAD, MIAMI BEACH, FLORIDA

© The work product provided by Kobi Karp Architecture and Interior Design, Inc. is the sole property of Kobi Karp Architecture and Interior Design, Inc. The work product may not be used without the expressed written consent of Kobi Karp Architecture and Interior Design, Inc (KKAID)



927 - 929 LINCOLN ROAD, MIAMI BEACH, FLORIDA

© The work product provided by Kobi Karp Architecture and Interior Design, Inc. is the sole property of Kobi Karp Architecture and Interior Design, Inc. The work product may not be used without the expressed written consent of Kobi Karp Architecture and Interior Design, Inc (KKAID)

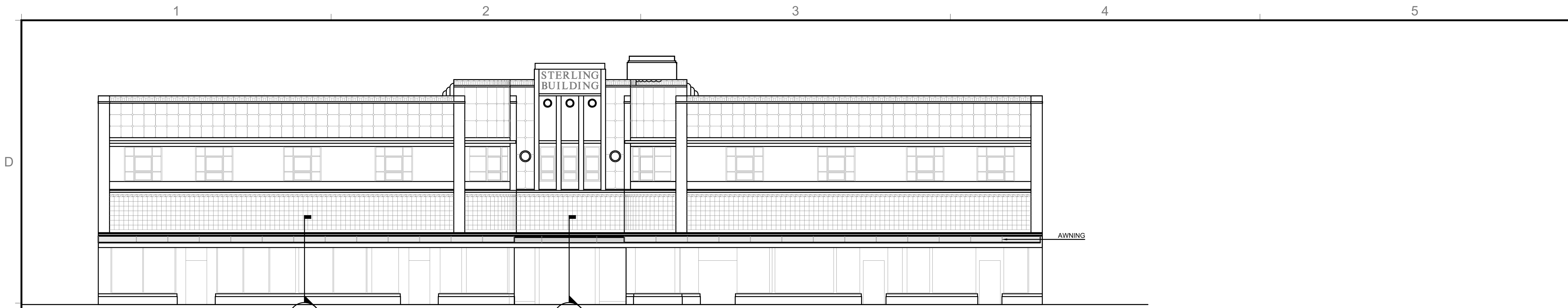

③ AWNING DETAIL: Front Elevation
 Scale: 1/8"=1'-0"
 0' 10' 20' 30' 40' 50'

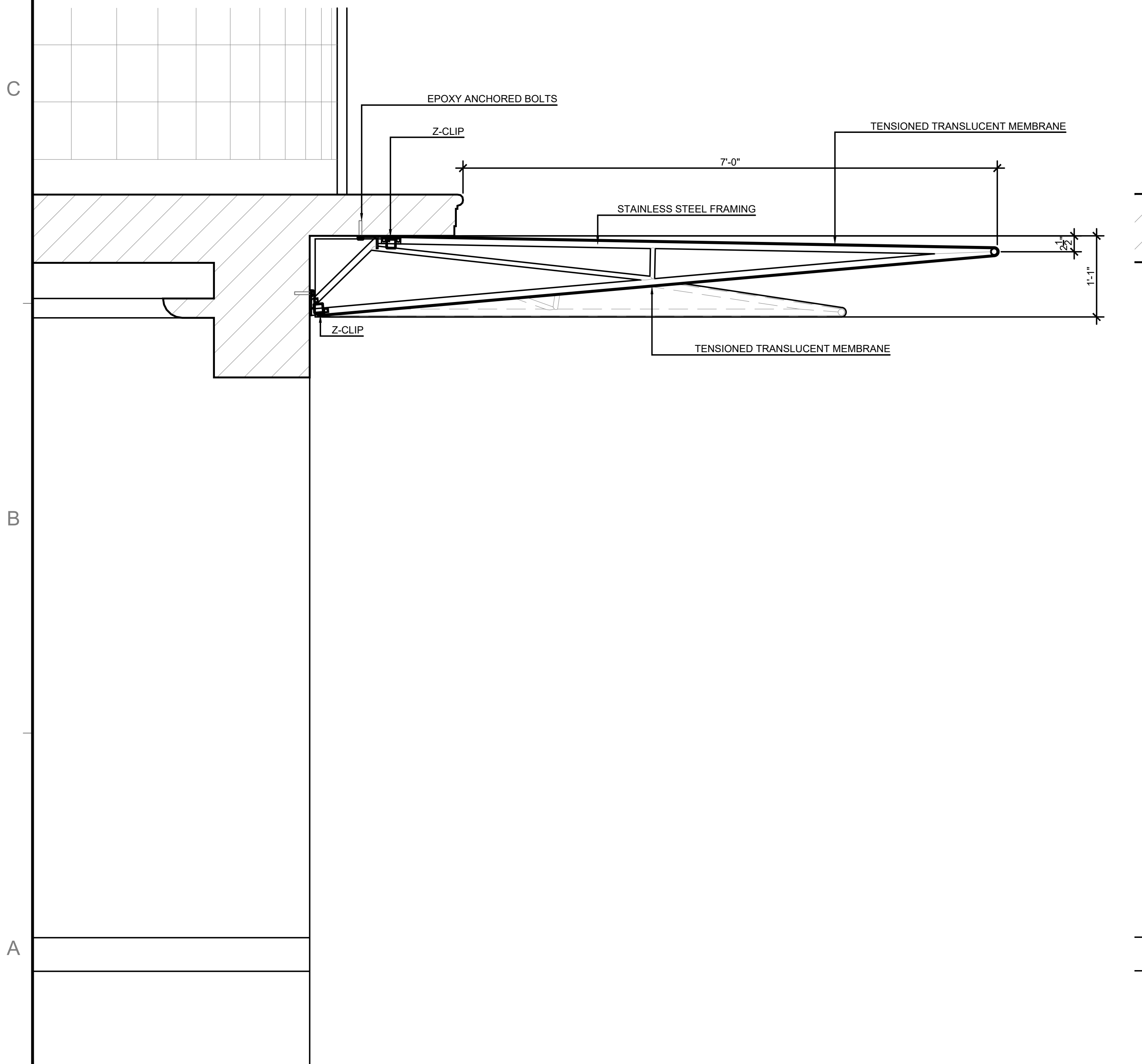

① Det 1 - Awning Section
 Scale: 1"=1'-0"

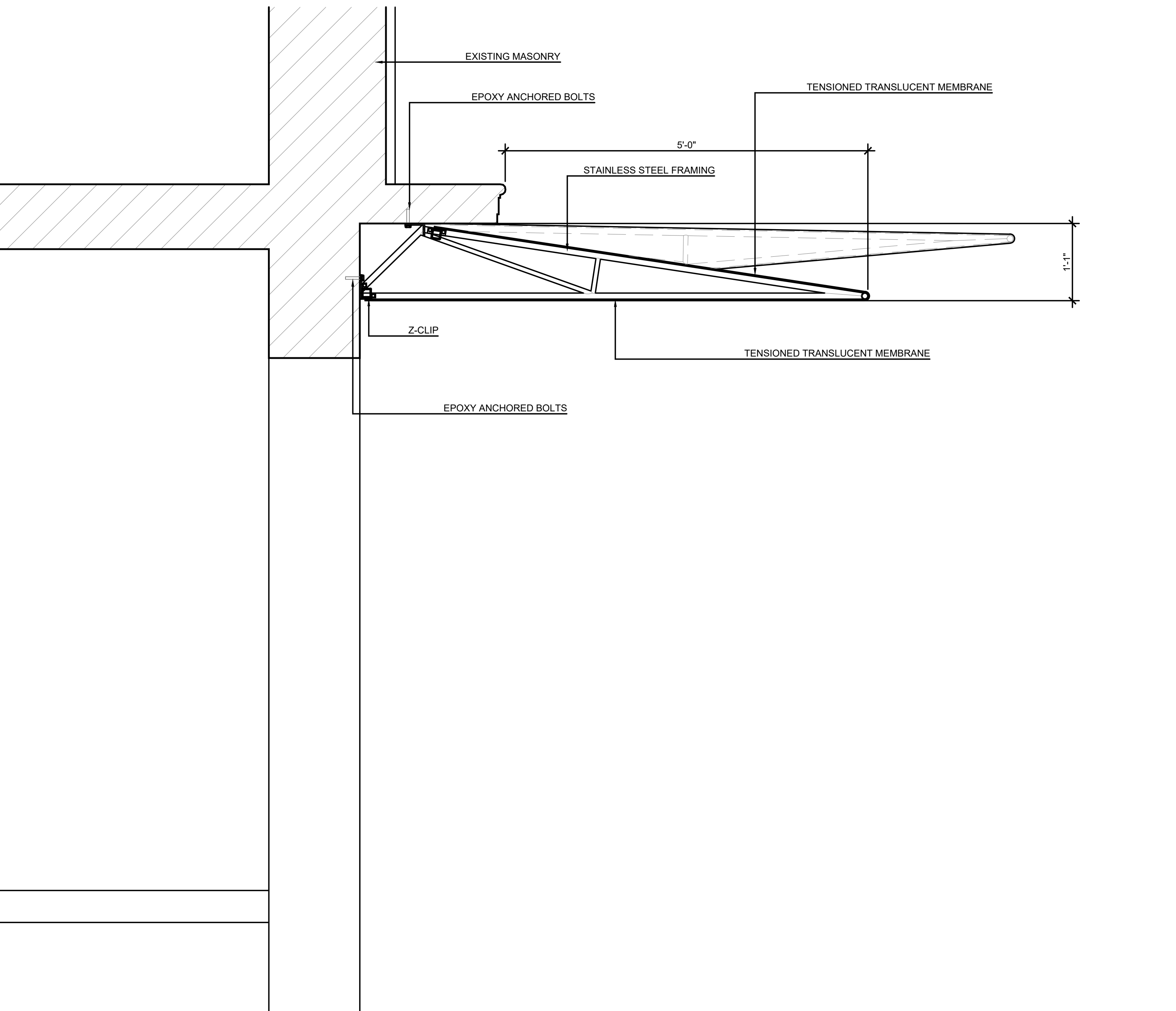

② Det 2 - Awning Section
 Scale: 1"=1'-0"

REVISIONS / SUBMISSIONS

1883

ALL DRAWINGS AND WRITTEN MATERIAL APPEARING HEREIN, CONSTITUTE THE ORIGINAL AND UNPUBLISHED WORK OF KOBIKARP AIA, AND MAY NOT BE DUPLICATED, USED, OR DISCLOSED WITHOUT THE EXPRESS WRITTEN CONSENT OF KOBIKARP ARCHITECTURE & INTERIOR DESIGN, INC. AIA, © 2019

927-929 LINCOLN RD
 MIAMI BEACH, FL 33139
AWNING DETAIL

Lic. # AR0012578

ARCHITECTURE
 INTERIOR DESIGN
 PLANNING
 AIA ASID NCARB
 2915 Biscayne Boulevard
 Miami, Florida 33137
 Suite 200
 P: 305.573.3766
 F: 305.573.3766
 WWW.KOBIKARP.COM

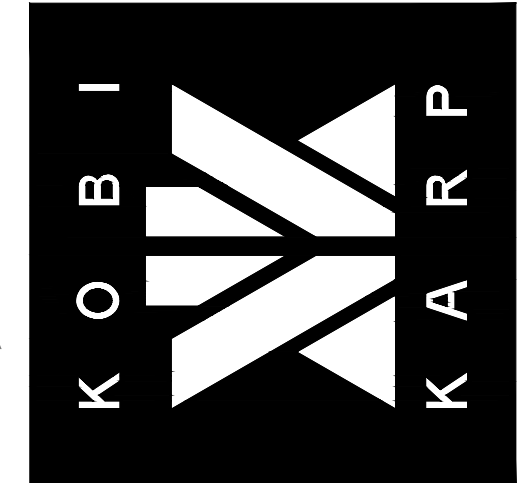

DRAWN BY:
 CHECKED BY: KK, MP
 DATE: 10/18/2019

A6.01

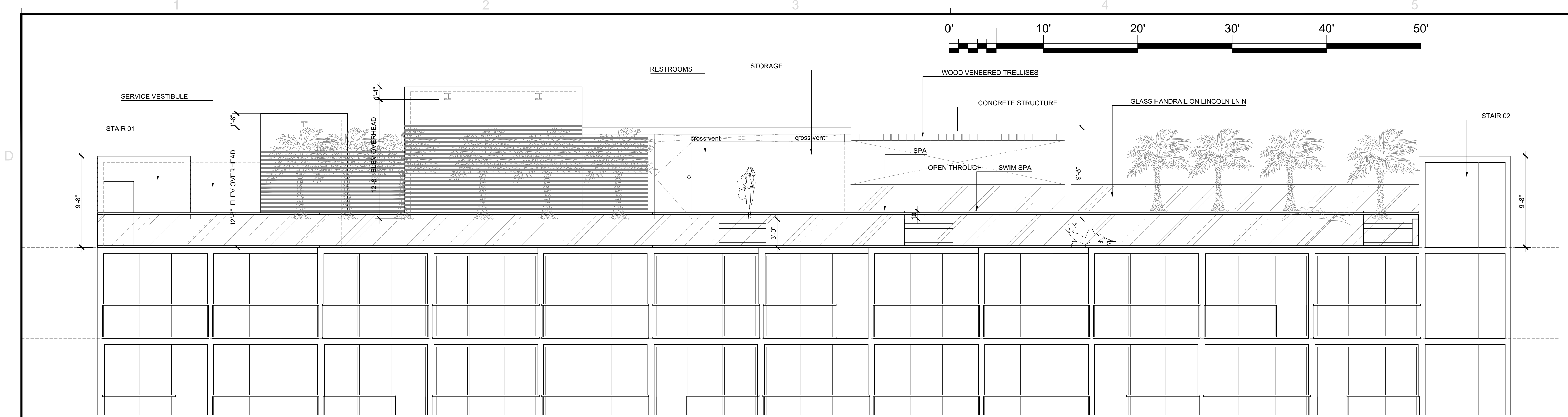

2 ENLARGED ROOF ELEVATION
Scale: 3/16"=1'

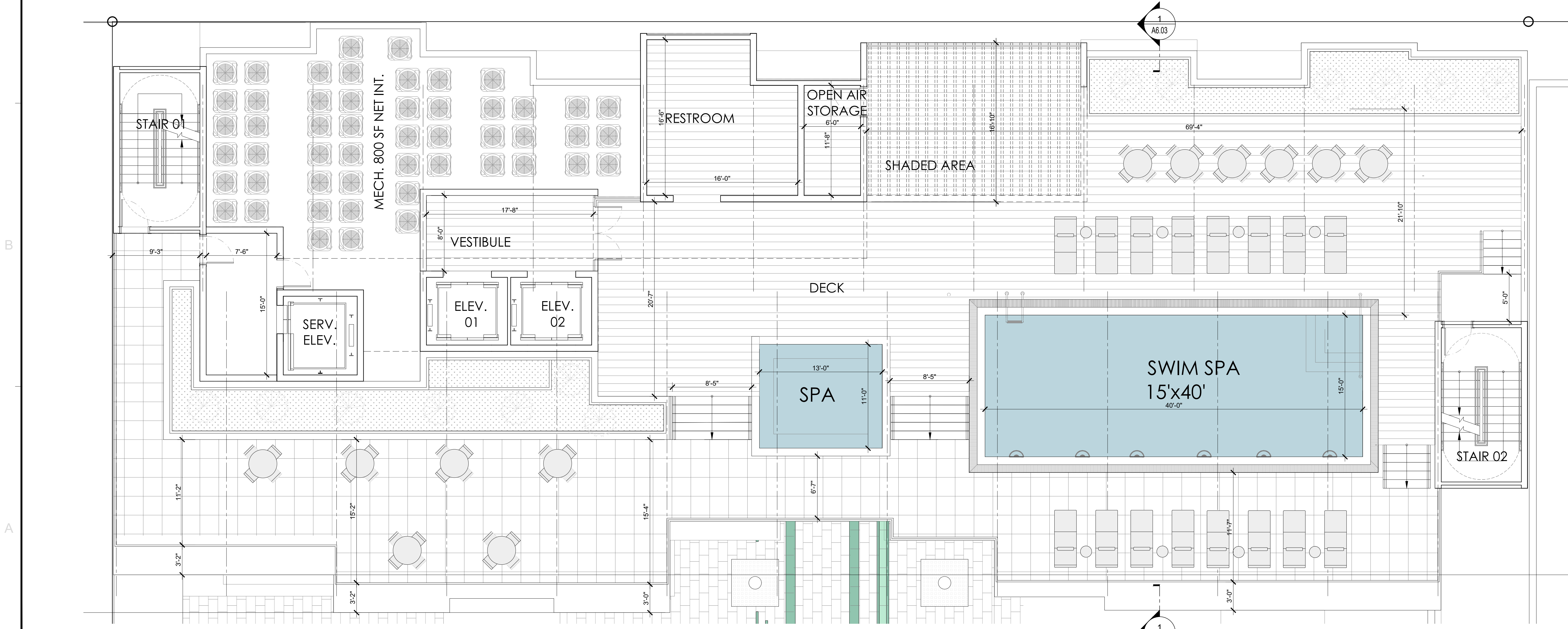

1 ENLARGED ROOF PLAN
Scale: 3/16"=1'

REVISIONS / SUBMISSIONS

1883
ALL DRAWINGS AND WRITTEN MATERIAL APPEARING HEREIN, CONSTITUTE THE ORIGINAL AND UNPUBLISHED WORK OF KOB KARP AIA, AND MAY NOT BE DUPLICATED, USED, OR DISCLOSED WITHOUT THE EXPRESS WRITTEN CONSENT OF KOB KARP ARCHITECTURE & INTERIOR DESIGN, INC. AIA, © 2019

927-929 LINCOLN RD
MIAMI BEACH, FL 33139

ENLARGED ROOF
PLAN AND ELEVATION

Lic. # AR0012578

ARCHITECTURE
INTERIOR DESIGN
PLANNING

AIA ASID NCARB
2015 Biscayne Boulevard
Miami, Florida 33137
P. 305.573.3766
WWW.KOBKARP.COM

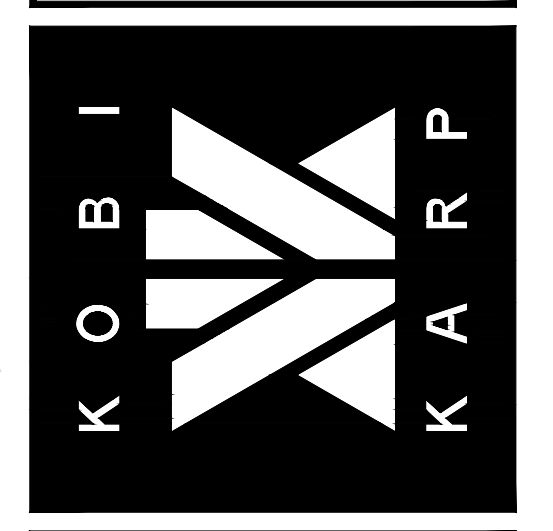

DRAWN BY:
CHECKED BY: KK, MP
DATE: 10/18/2019

A6.02

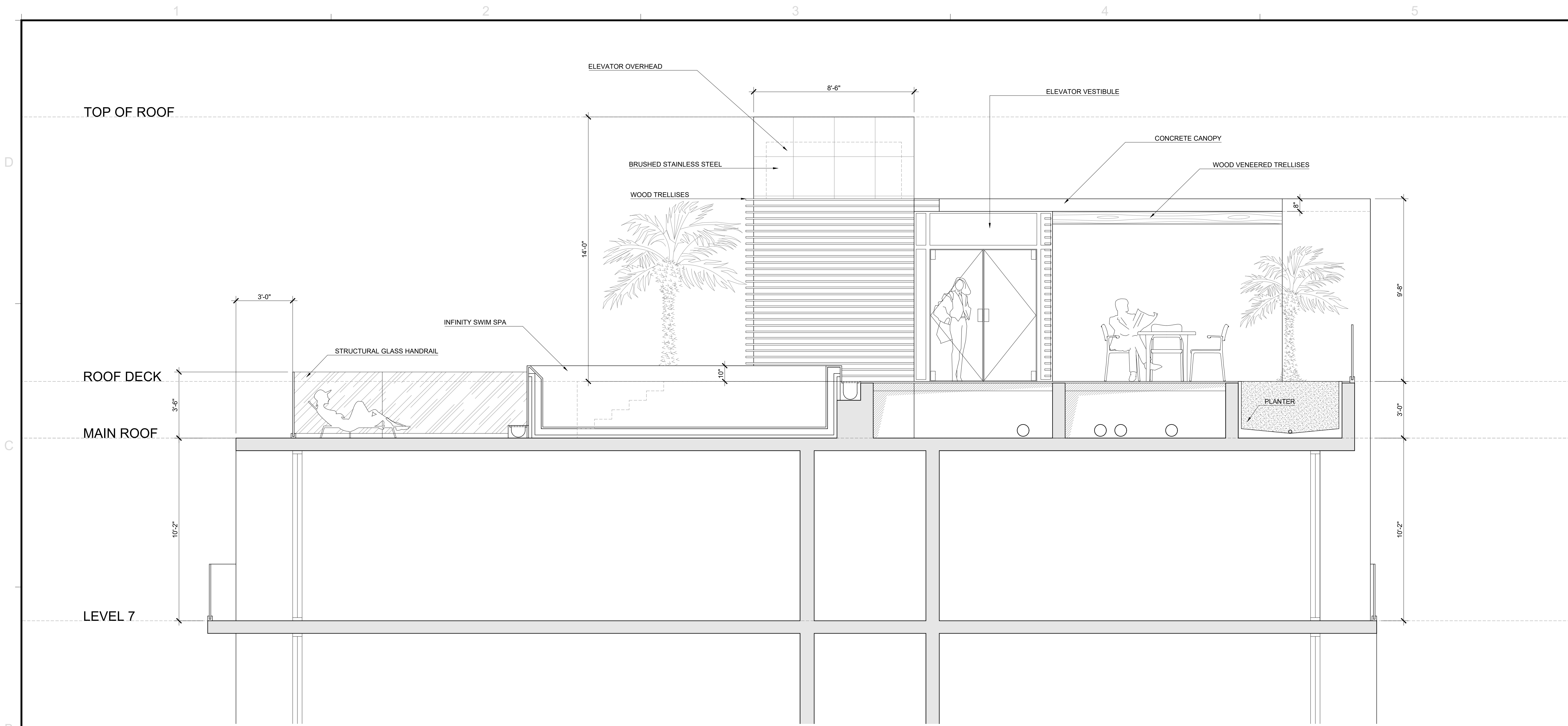

1 ENLARGED ROOF SECTION
Scale: 3/8"=1'

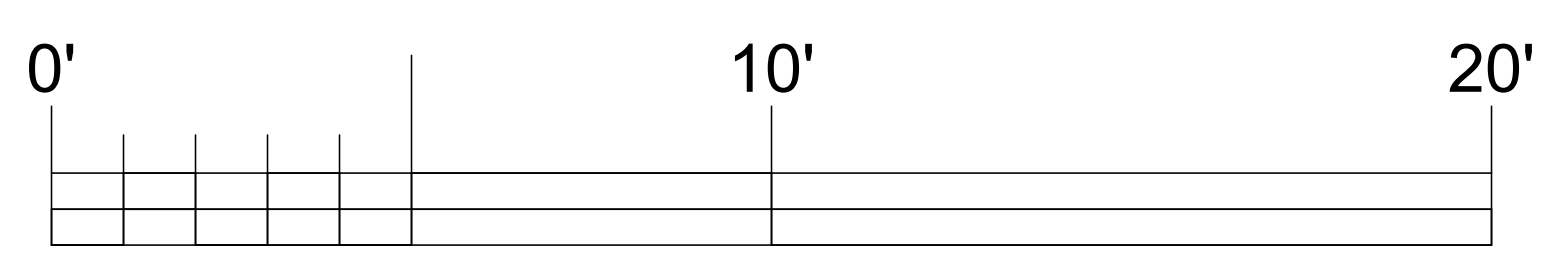

REVISIONS / SUBMISSIONS

1883
ALL DRAWINGS AND WRITTEN MATERIAL APPEARING HEREIN, CONSTITUTE THE ORIGINAL AND UNPUBLISHED WORK OF KOBIKARP AIA, AND MAY NOT BE DUPLICATED, USED, OR DISCLOSED WITHOUT THE EXPRESS WRITTEN CONSENT OF KOBIKARP ARCHITECTURE & INTERIOR DESIGN, INC. AIA, © 2019

927-929 LINCOLN RD
 MIAMI BEACH, FL 33139
ENLARGED ROOF
 SECTION

Lic. # AR0012578

ARCHITECTURE
 INTERIOR DESIGN
 PLANNING
 AIA ASID NCARB
 2915 Biscayne Boulevard
 Miami, Florida 33137
 P: 305.573.3766
 F: 305.573.3766
 WWW.KOBIKARP.COM

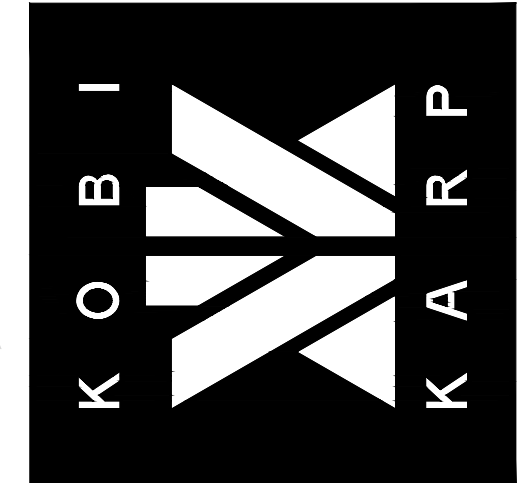

DRAWN BY:
 CHECKED BY: KK, MP
 DATE: 10/18/2019

A6.02

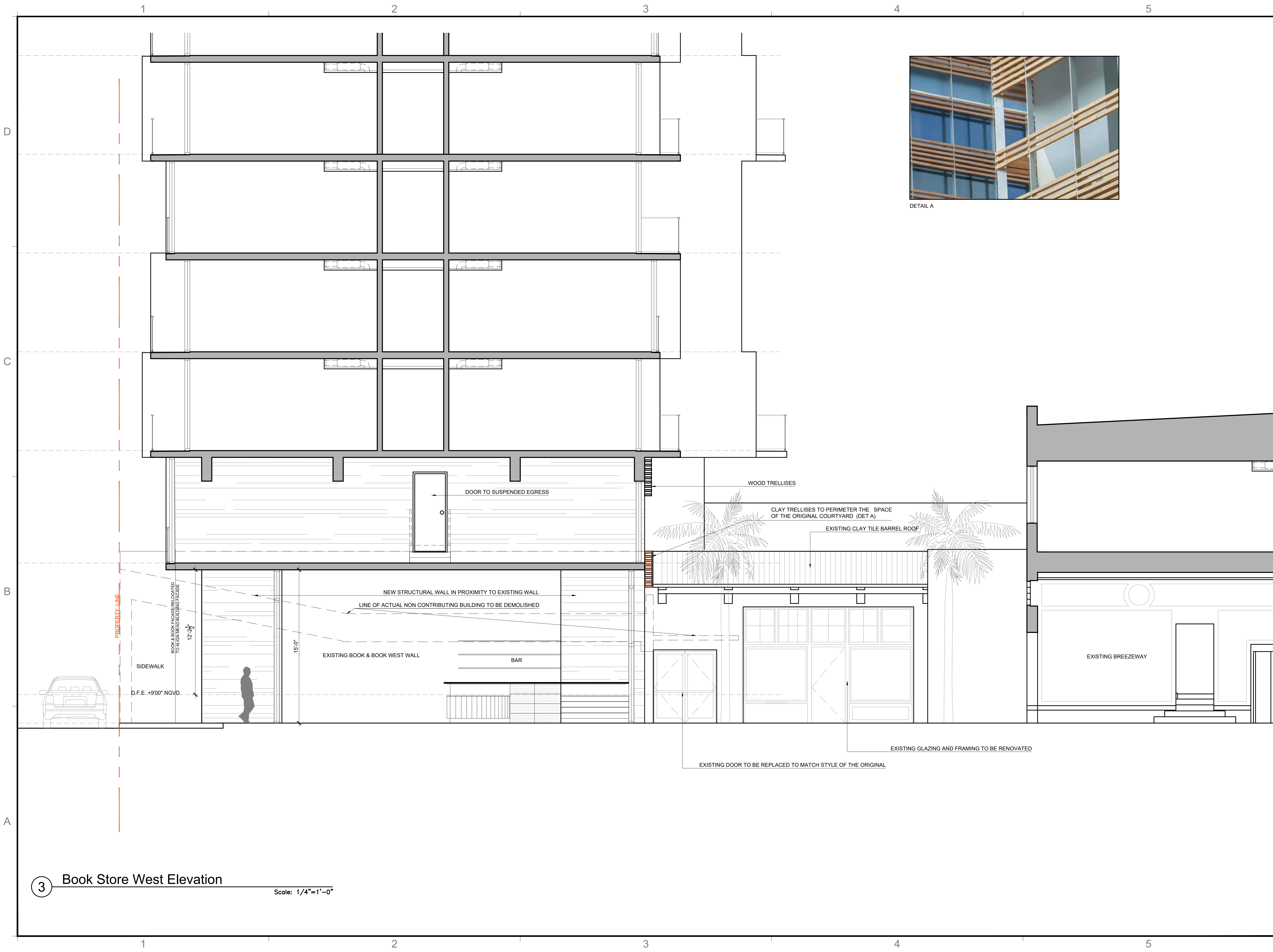

DETAIL A

REVISIONS / SUBMISSIONS

1883

ALL DRAWINGS AND WRITTEN MATERIAL APPEARING HEREIN, CONSTITUTE THE ORIGINAL AND UNPUBLISHED WORK OF KOBIKARP AIA, AND MAY NOT BE DUPLICATED, USED, OR DISCLOSED WITHOUT THE EXPRESS WRITTEN CONSENT OF KOBIKARP ARCHITECTURE & INTERIOR DESIGN, INC. AIA, © 2019

927-929 LINCOLN RD
MIAMI BEACH, FL 33139

WEST EL. OF BOOK STORE

ARCHITECTURE
INTERIOR DESIGN
PLANNING

AIA ASID NCARB
2015 Biscayne Boulevard
Miami, Florida 33137
P: 305.573.3766
WWW.KOBIKARP.COM

Lic. # AR0012578

ARCHITECTURE
INTERIOR DESIGN
PLANNING

AIA ASID NCARB
2015 Biscayne Boulevard
Miami, Florida 33137
P: 305.573.3766
WWW.KOBIKARP.COM

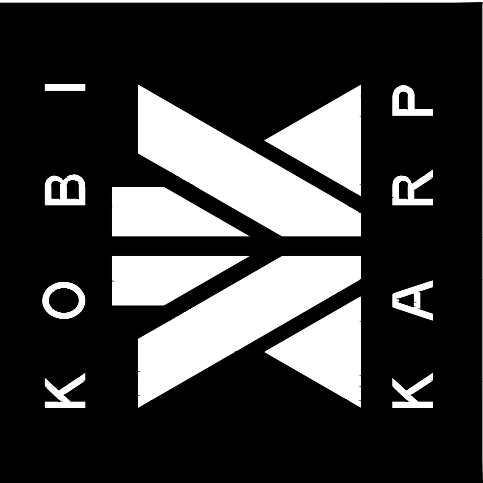

DRAWN BY:

CHECKED BY: KK, MP

DATE: 10/18/2019

A6.04

3 Book Store West Elevation
Scale: 1/4"=1'-0"