

LEGEND

- CABLE JUNCTION BOX
- CATCH BASIN
- CLEAN OUT
- CONTROL VALVE
- ELECTRIC SERVICE
- FIRE HYDRANT
- FP&L PAD
- GUY ANCHOR
- MANHOLE
- POOL EQUIPMENT
- POWER/LIGHT POLE
- SPRINKLER SYSTEM
- WATER METER
- WATER VALVE
- WELL

- BRICK PAVERS
- CENTERLINE
- CONCRETE/CHAT
- CONCRETE WALL
- ELEVATION
- METAL FENCE
- OVERHEAD WIRES
- WOOD DECK/DOCK
- WOOD FENCE

- ABBREVIATIONS
- BC BUILDING CORNER
 - BW BACK OF WALK
 - C CALCULATED
 - M MEASURED
 - N.T.S. NOT TO SCALE
 - OP OPEN PORCH
 - ORB OFFICIAL RECORDS BOOK
 - PC POINT OF CURVATURE
 - POB POINT OF BEGINNING
 - POC POINT OF COMMENCEMENT
 - PG PAGE
 - PRC POINT OF REVERSE CURVE
 - PRM PERMANENT REFERENCE MONUMENT
 - PT POINT OF TANGENCY
 - E/F END OF FENCE
 - EP EDGE OF PAVEMENT
 - EW EDGE OF WATER
 - F/C FENCE CORNER
 - F/L FENCE LINE
 - FIP FOUND IRON PIPE
 - FIR FOUND IRON ROD
 - FN FOUND NAIL
 - FN&D FOUND NAIL & DISC
 - FP&L FLORIDA POWER AND LIGHT
 - R RECORD
 - RAD RADIAL
 - SN&D SET NAIL & DISC # 5495
 - SP SCREENED PORCH
 - SP&C SET 1/2" PIN & CAP # 5495

LEGAL DESCRIPTION
LOT 14 IN BLOCK 60, OCEAN BEACH ADDITION NO.3, ACCORDING
TO THE PLAT THEREOF RECORDED IN PLAT BOOK 2 AT PAGE 81,
OF THE PUBLIC RECORDS OF DADE COUNTY, FLORIDA.

CERTIFIED TO:
MERIDIAN MANOR CONDO

PROPERTY ADDRESS
851 MERIDIAN AVENUE
MIAMI BEACH, FL 33139

BOUNDARY SURVEY
INVOICE # 41931
SURVEY DATE 06/28/19

FLOOD ZONE AE-8
MAP DATE 09/11/09
MAP NUMBER 120651 0319L

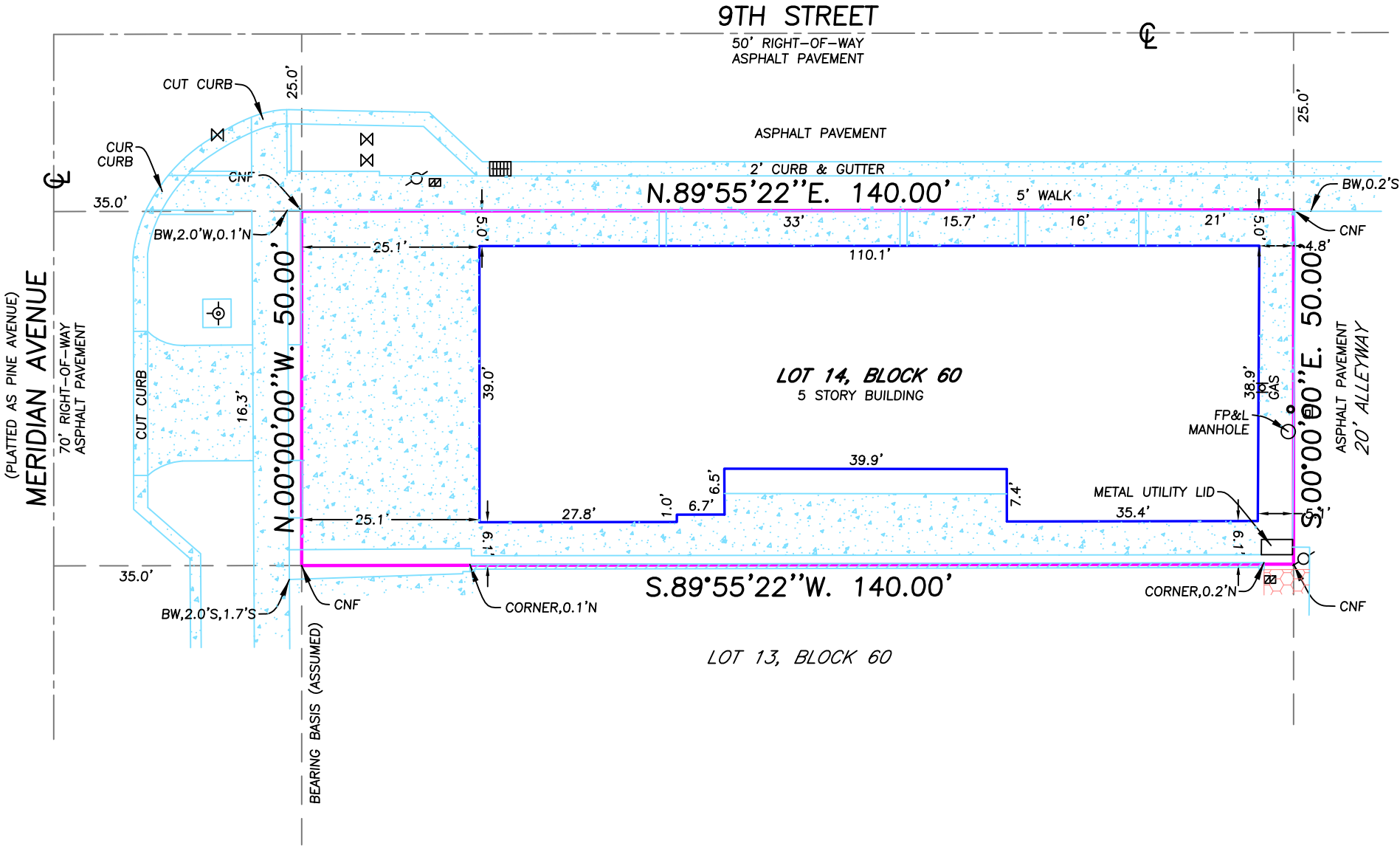

- SURVEYOR'S NOTES
1. BASIS OF BEARINGS AS INDICATED ON SKETCH.
 2. LEGAL DESCRIPTION PROVIDED BY CLIENT.
 3. THE LANDS SHOWN HEREON WERE NOT ABSTRACTED BY THIS OFFICE FOR EASEMENTS, RIGHT-OF-WAYS, OWNERSHIP OR OTHER INSTRUMENTS OF RECORD.
 4. UNDERGROUND OR INTERIOR PORTIONS OF FOOTINGS, FOUNDATIONS, WALLS OR OTHER NON-VISIBLE IMPROVEMENTS WERE NOT LOCATED.
 5. ELEVATIONS ARE BASED ON THE NORTH AMERICAN VERTICAL DATUM OF 1988 UNLESS OTHERWISE SHOWN.
 6. FENCE TIES ARE TO THE CENTER-LINE OF FENCE. WALL TIES ARE TO THE FACE OF WALL.
 7. IN SOME INSTANCES GRAPHIC REPRESENTATIONS HAVE BEEN EXAGGERATED TO MORE CLEARLY ILLUSTRATE THE CONTROL THE LOCATION OF THE IMPROVEMENTS OVER SCALED POSITIONS.
 8. THE DIMENSIONS AND DIRECTIONS SHOWN HEREON ARE IN SUBSTANTIAL AGREEMENT WITH RECORD VALUES UNLESS OTHERWISE NOTED.
 9. PARTY WALLS ARE CENTERED ON PROPERTY LINE AND ARE 0.7' WIDE UNLESS OTHERWISE NOTED.
 10. EXISTING CORNERS FOUND OFF WITNESS PROPERTY CORNERS
 11. OBSTRUCTED CORNERS ARE WITNESSED BY IMPROVEMENTS.
 12. NO ATTEMPT WAS MADE TO LOCATE WRITTEN OR UNWRITTEN EASEMENTS OR RIGHTS-OF-WAY, OTHER THEN THOSE SHOWN HEREON.

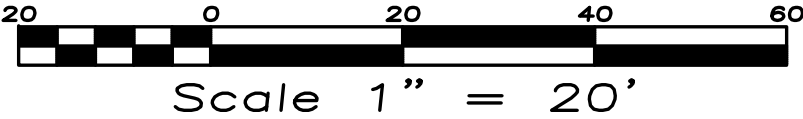

Paul J. Stowell
PAUL J. STOWELL
PROFESSIONAL LAND SURVEYOR
FLORIDA CERTIFICATION NO. 5241
ATLANTIC COAST SURVEYING, INC.
6129 STIRLING RD SUITE 2 DAVIE, FLORIDA 33314
OFFICE: 954.587.2100 FAX: 954.587.5418