

LEGEND	
	EXISTING BOLARD
	EXISTING ELEC. HANDHOLE
	EXISTING FIRE DEPT. CONNECTION
	EXISTING LANDSCAPE AREA
	EXISTING PARKING METER
	EXISTING SIGN
	EXISTING SEWER MANHOLE
	EXISTING STREET LIGHT
	EXISTING TRAFFIC HANDHOLE
	EXISTING WATER VALVE
	EXISTING PALM TREE
	EXISTING PALM TREE

CROWN CASTLE
SMALL WIRELESS FACILITIES
DRB 19-0429 (SFL10246)
738 1st Street

PROPOSED SITE PLAN

June 7, 2019
N.T.S.

R.J. HEISENBOTTLE ARCHITECTS, P.A.
2199 PONCE DE LEON BLV, CORAL GABLES, FLORIDA 33134
PHONE: 305.446.7799 / FAX: 305.446.9275
FLORIDA REGISTRATION NUMBER: AR 0070865



Handwritten signature and date: 6.26.19

SFL10246

738 1st Street Miami Beach, FL 33139

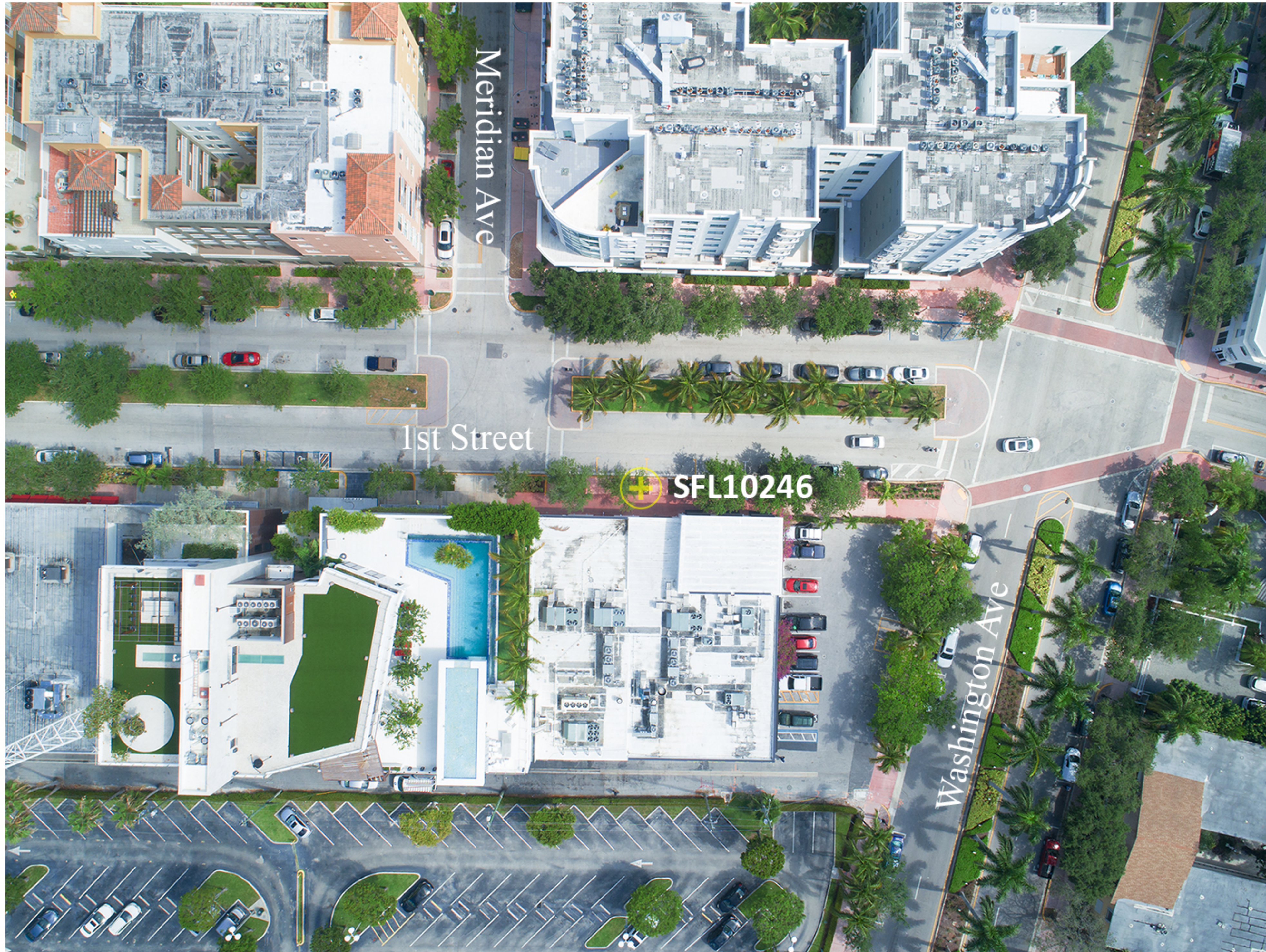

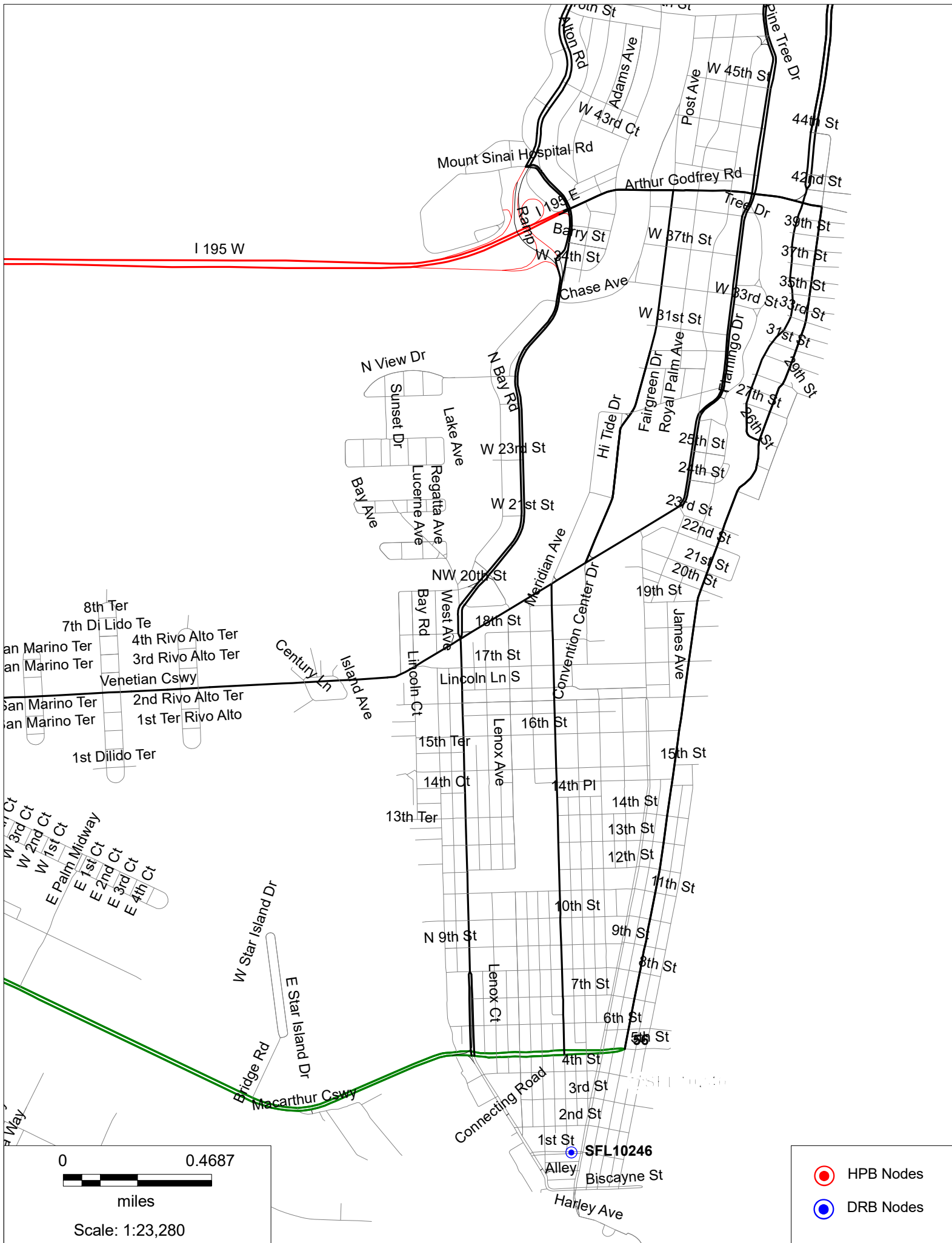



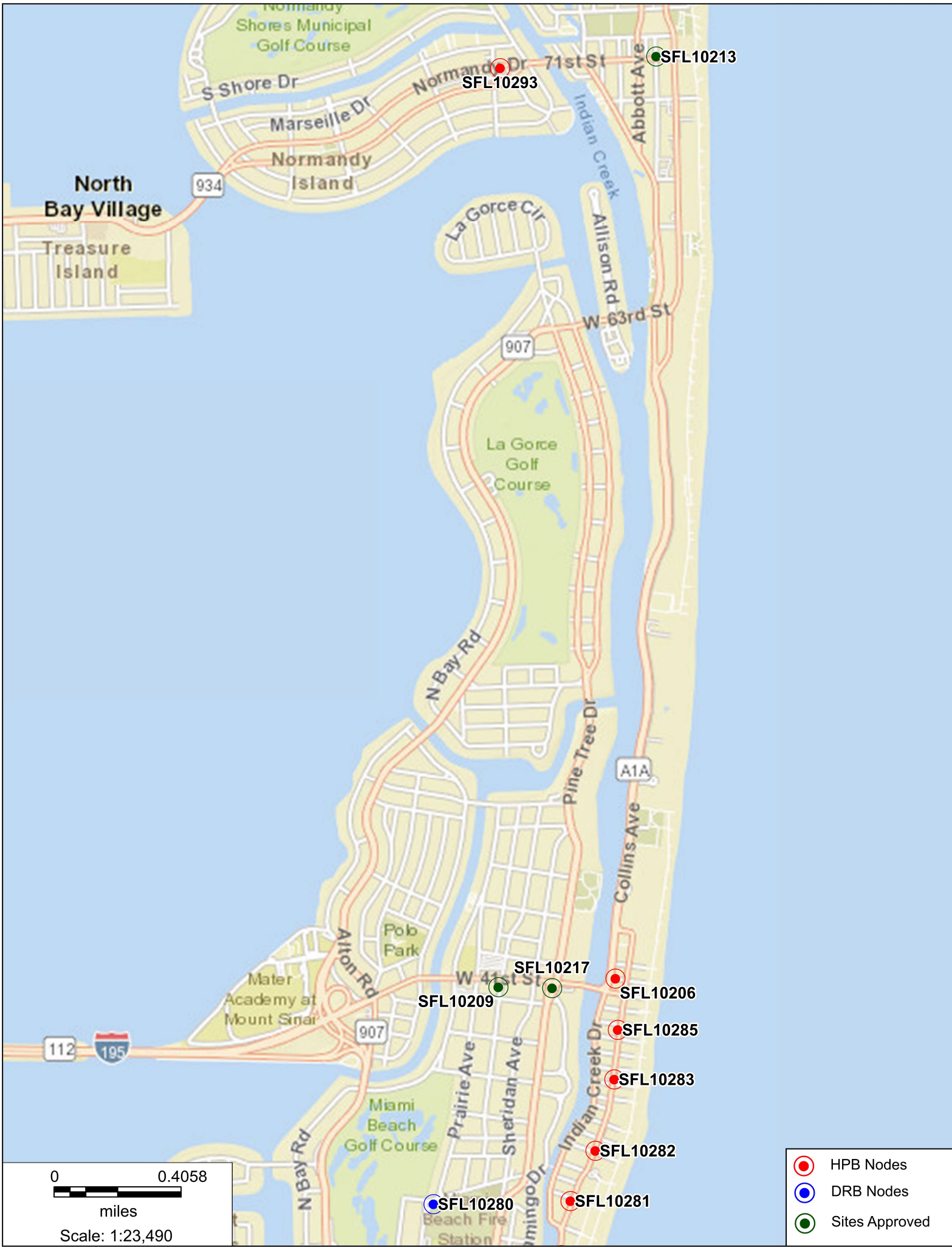

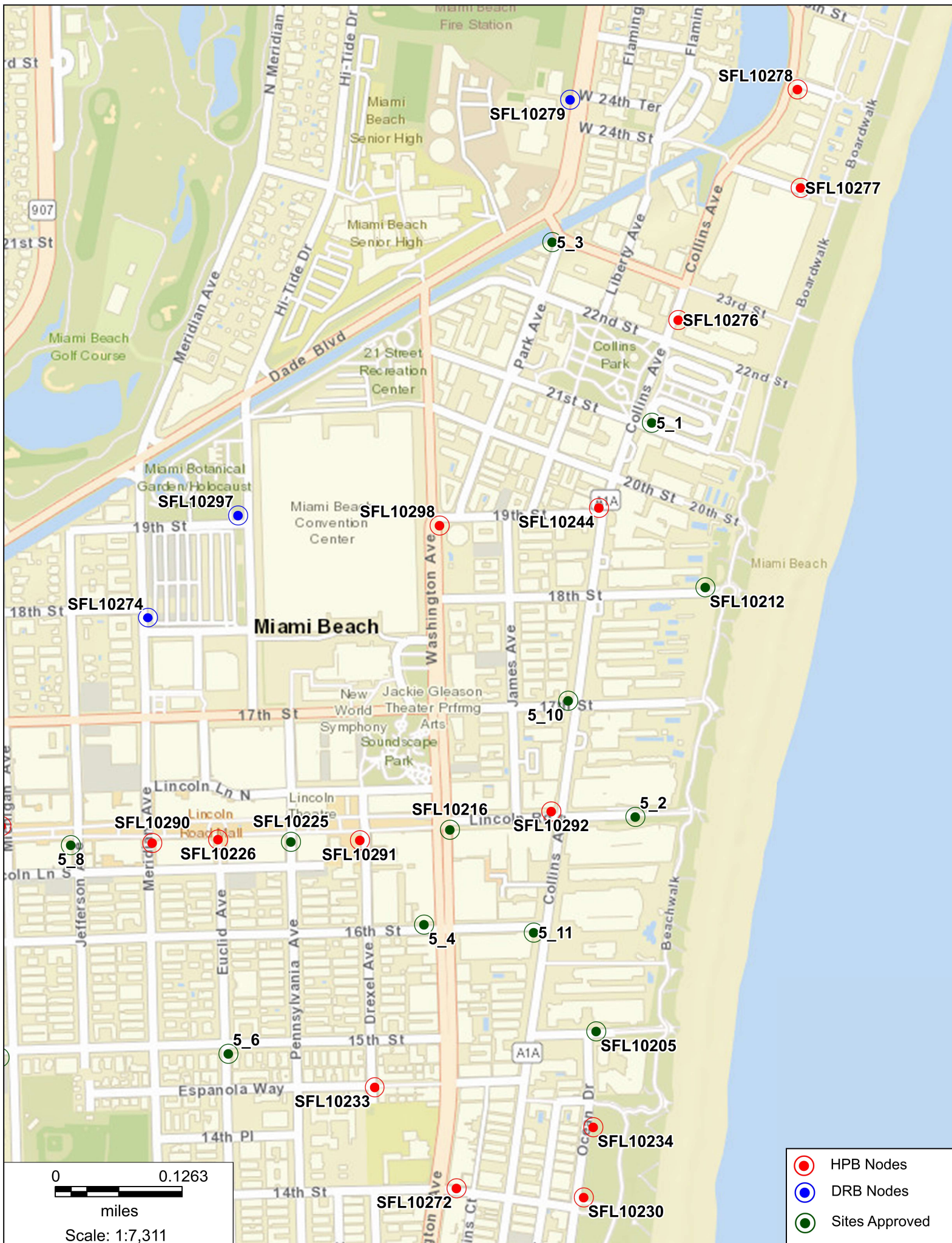

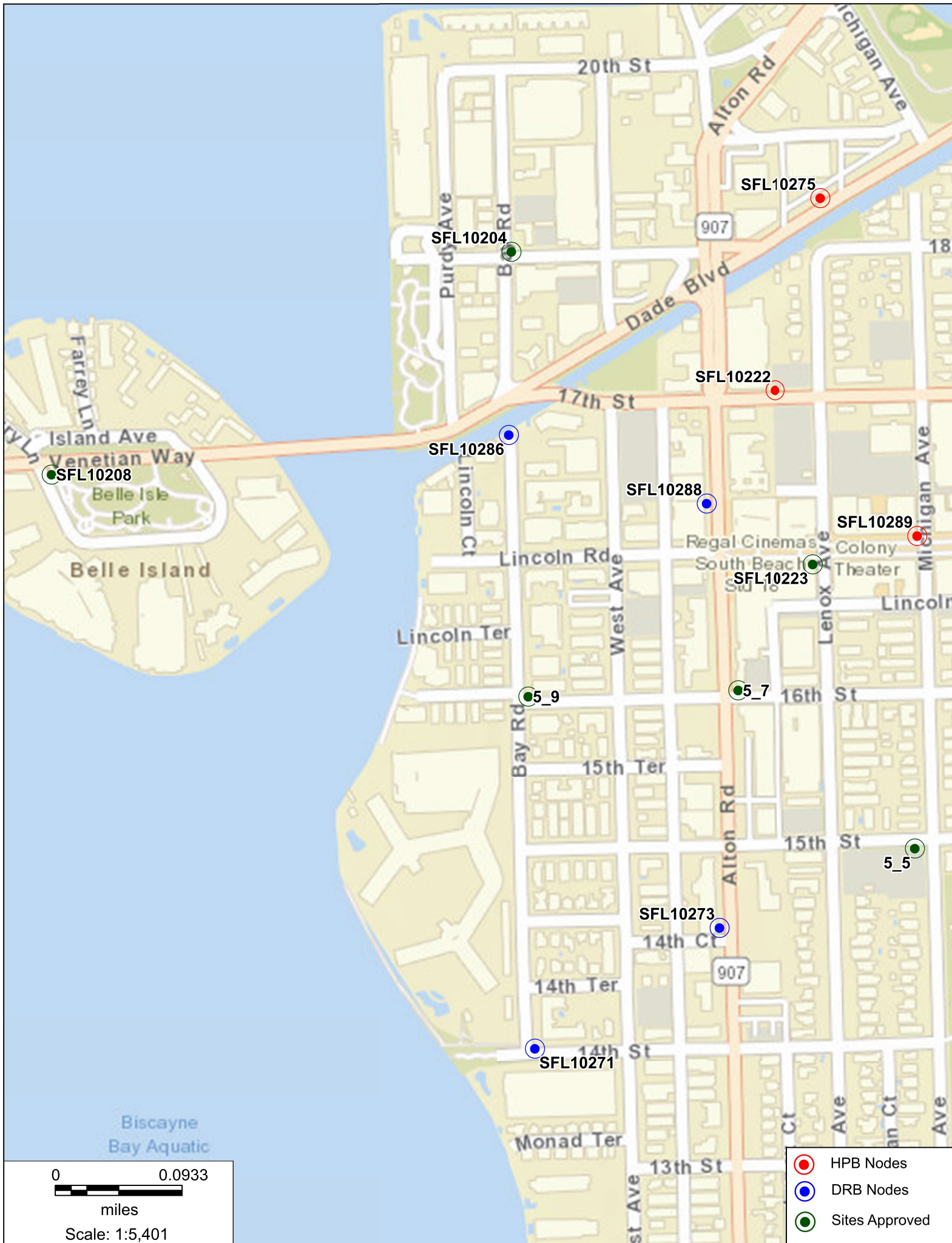

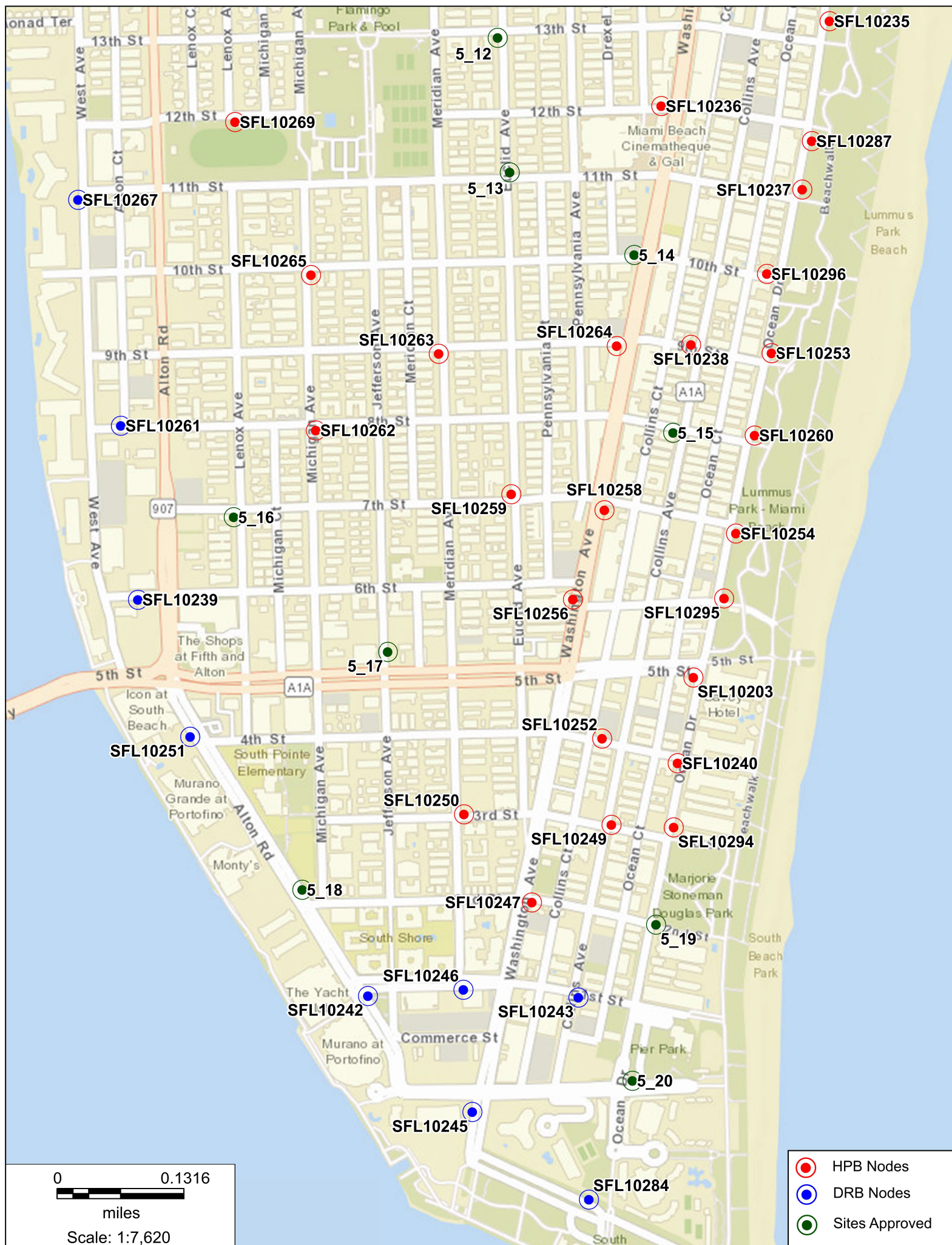

SFL10246

738 1st Street Miami Beach, FL 33139

Proposed Front view



SFL10246

738 1st Street Miami Beach, FL 33139

Proposed Side view



SFL10246

738 1st Street Miami Beach, FL 33139

Aerial View

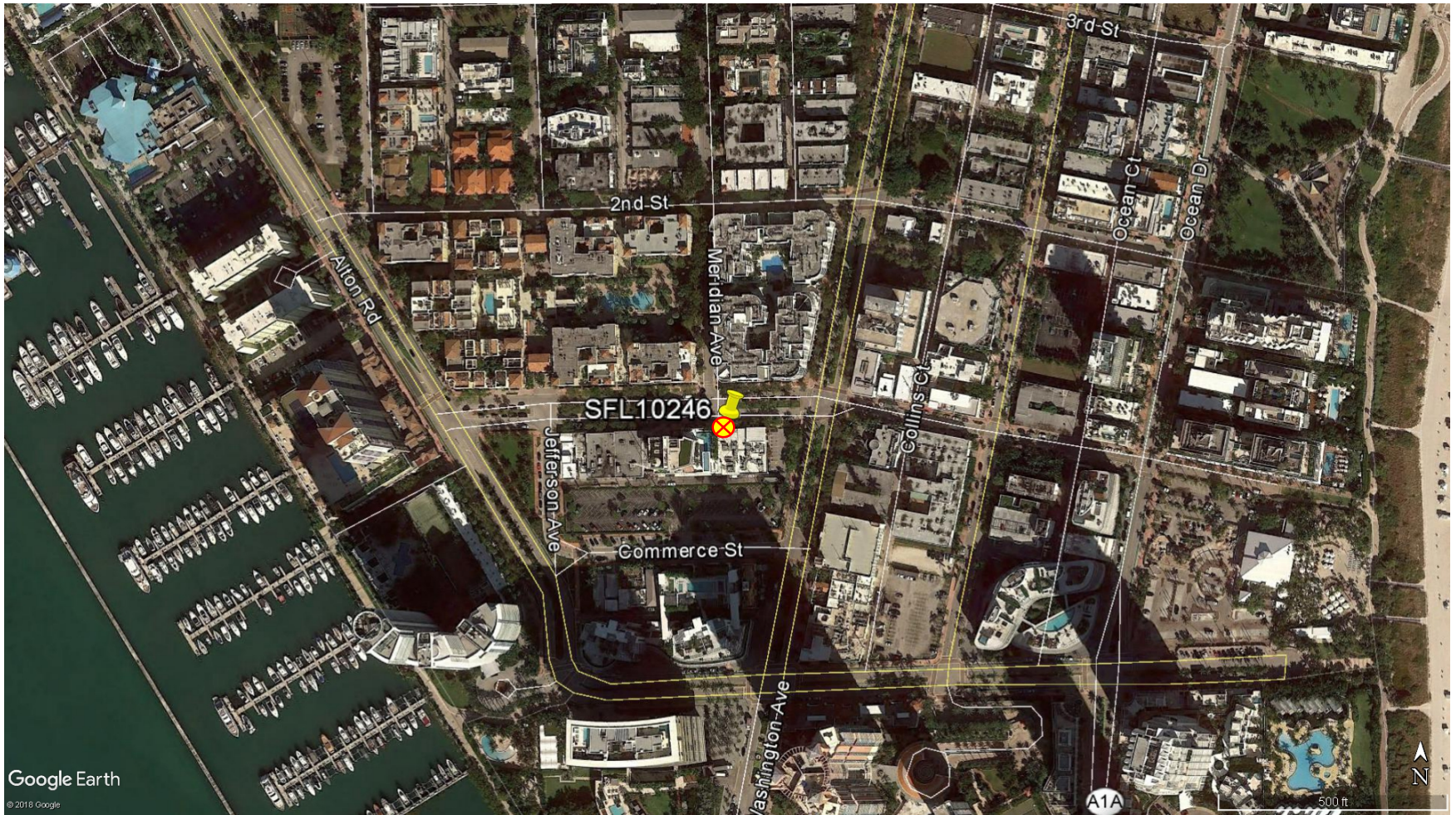

SFL10246

738 1st Street Miami Beach, FL 33139

North



SFL10246

738 1st Street Miami Beach, FL 33139

East



SFL10246

738 1st Street Miami Beach, FL 33139

South



SFL10246

738 1st Street Miami Beach, FL 33139

West

