

LEGEND	
	EXISTING BIKE RACK
	EXISTING CATCH BASING
	EXISTING DRAINAGE MANHOLE
	EXISTING ELECTRICAL HANDHOLE
	EXISTING FIRE HYDRANT
	EXISTING LANDSCAPE AREA
	EXISTING PEDESTRIAN SIGNAL
	EXISTING PARKING METER
	EXISTING SIGN
	EXISTING STREET LIGHT
	EXISTING TELEPHONE HANDHOLE
	EXISTING TRAFFIC SIGNAL BOX
	EXISTING TRAFFIC HANDHOLE
	EXISTING TRAFFIC SIGNAL POLE
	EXISTING TRASH CAN
	EXISTING WATER VALVE
	EXISTING TREE
	EXISTING PALM TREE

CROWN CASTLE
SMALL WIRELESS FACILITIES
HPB 19-0311 (SFL 10237)
111 11th Street

PROPOSED SITE PLAN
July 13, 2019
N.T.S.

R.J. HEISENBOTTLE ARCHITECTS, P.A.
2199 PONCE DE LEON BLV, CORAL GABLES, FLORIDA 33134
PHONE: 305.446.7799 / FAX: 305.446.9275
FLORIDA REGISTRATION NUMBER: AR 0010865



7.13.19

SFL10237

111 11th Street Miami Beach, FL 33139

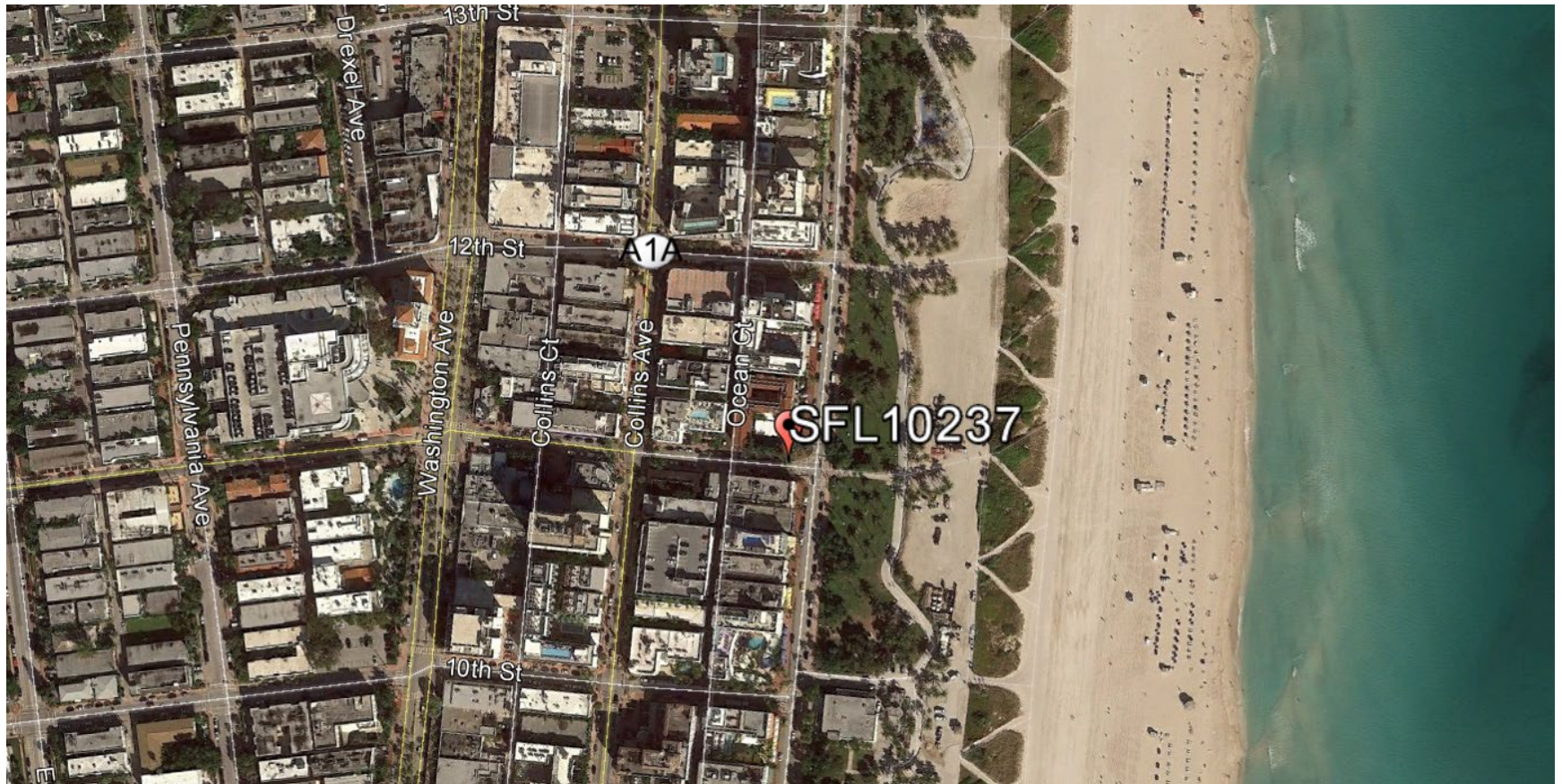

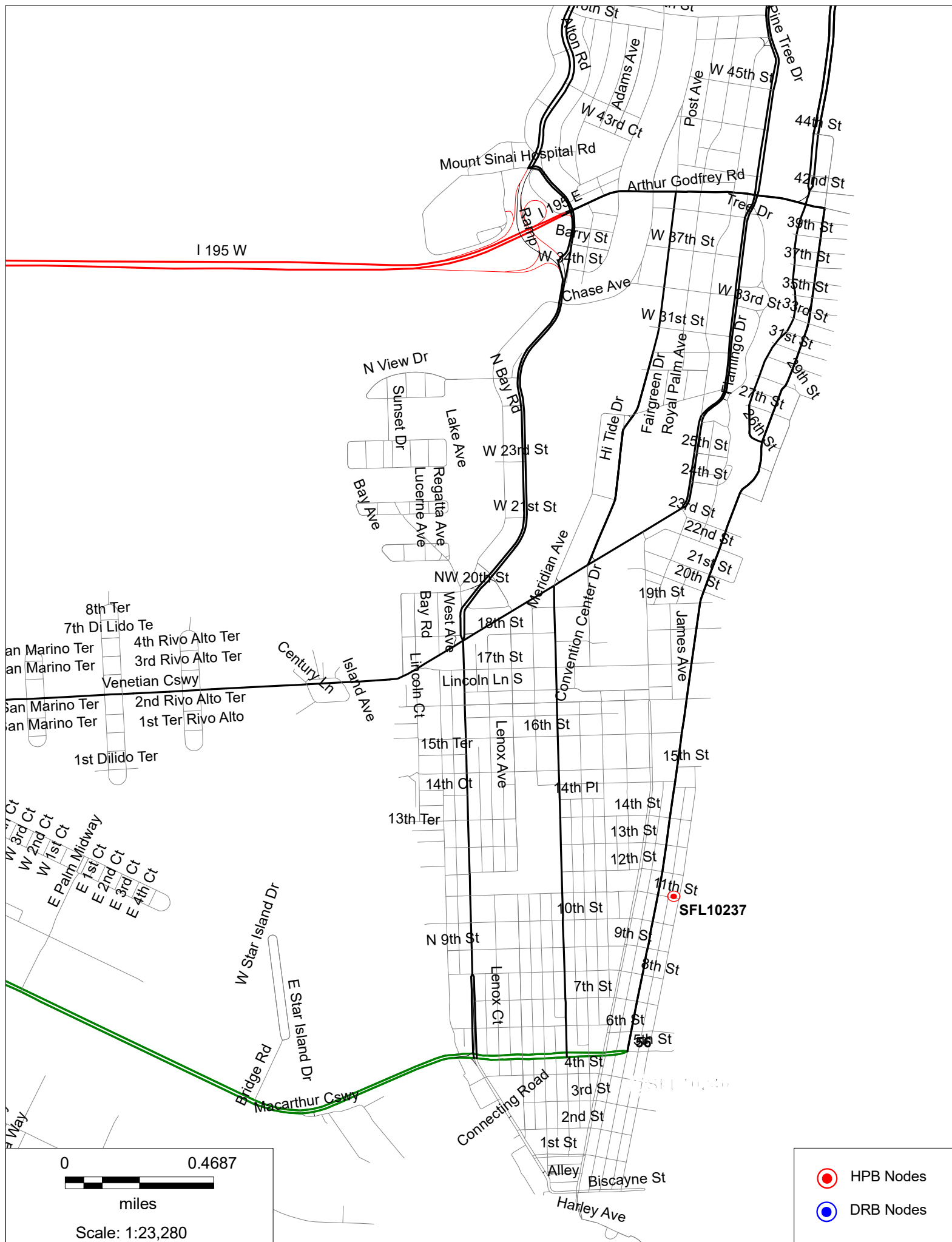









- HPB Nodes
- DRB Nodes
- Sites Approved

0 0.0933
miles
Scale: 1:5,401



SFL10237

111 11th Street Miami Beach, FL 33139

Proposed Front view



SFL10237

111 11th Street Miami Beach, FL 33139

Proposed Side view



SFL10237

Aerial View

111 11th Street Miami Beach, FL 33139

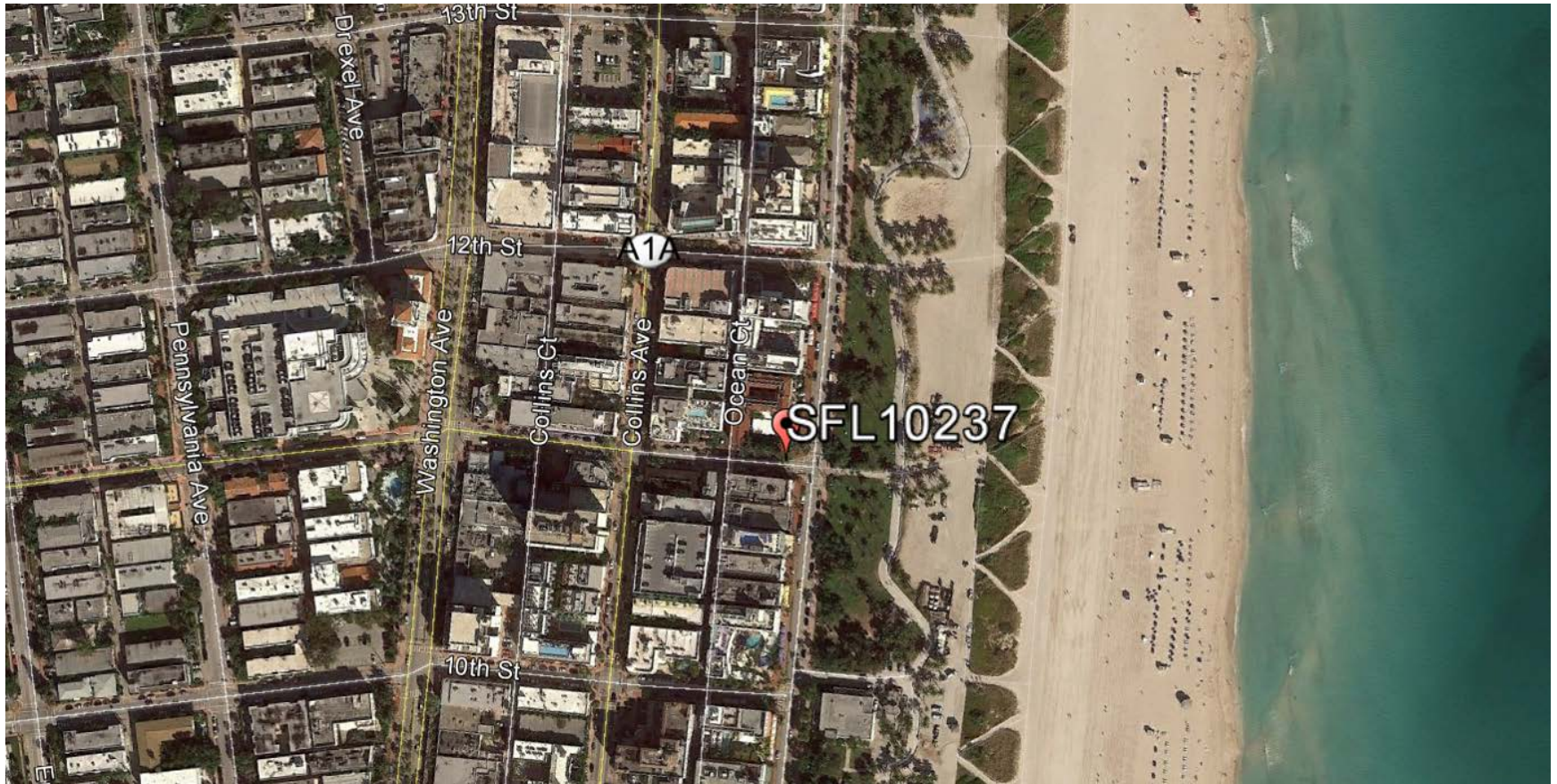

SFL10237

North

111 11th Street Miami Beach, FL 33139



SFL10237

111 11th Street Miami Beach, FL 33139

East



SFL10237

111 11th Street Miami Beach, FL 33139

South



SFL10237

111 11th Street Miami Beach, FL 33139

West

