

| LEGEND | |
|--------|-----------------------------------|
| | EXISTING BIKE RACK |
| | EXISTING CATCH BASIN |
| | EXISTING CONC. LIGHT POLE |
| | EXISTING COLUMN |
| | EXISTING CONCRETE UTILITY POLE |
| | EXISTING DRAINAGE MANHOLE |
| | EXISTING ELEC. HANDHOLE |
| | EXISTING FIBER OPTIC HANHOLE |
| | EXISTING IRRIGATION CONTROL VALVE |
| | EXISTING LANDSCAPE AREA |
| | EXISTING PEDESTRIAN SIGNAL |
| | EXISTING MAILBOX |
| | EXISTING SIGN |
| | EXISTING TRAFFIC HANDHOLE |
| | EXISTING TRAFFIC SIGNAL BOX |
| | EXISTING TRAFFIC SIGNAL POLE |
| | EXISTING TRASH CAN |
| | EXISTING PALM TREE |
| | EXISTING TREE |

CROWN CASTLE
SMALL WIRELESS FACILITIES
DRB 19-0423 (FL6465)
1189 15th Street

PROPOSED SITE PLAN
July 25, 2019
N.T.S.

R.J. HEISENBOTTLE ARCHITECTS, P.A.
2199 PONCE DE LEON BLV, CORAL GABLES, FLORIDA 33134
PHONE: 305.446.7799 / FAX: 305.446.9275
FLORIDA REGISTRATION NUMBER: AR 0010865



FL6465BA

1189 15th St, Miami Beach, FL 33139



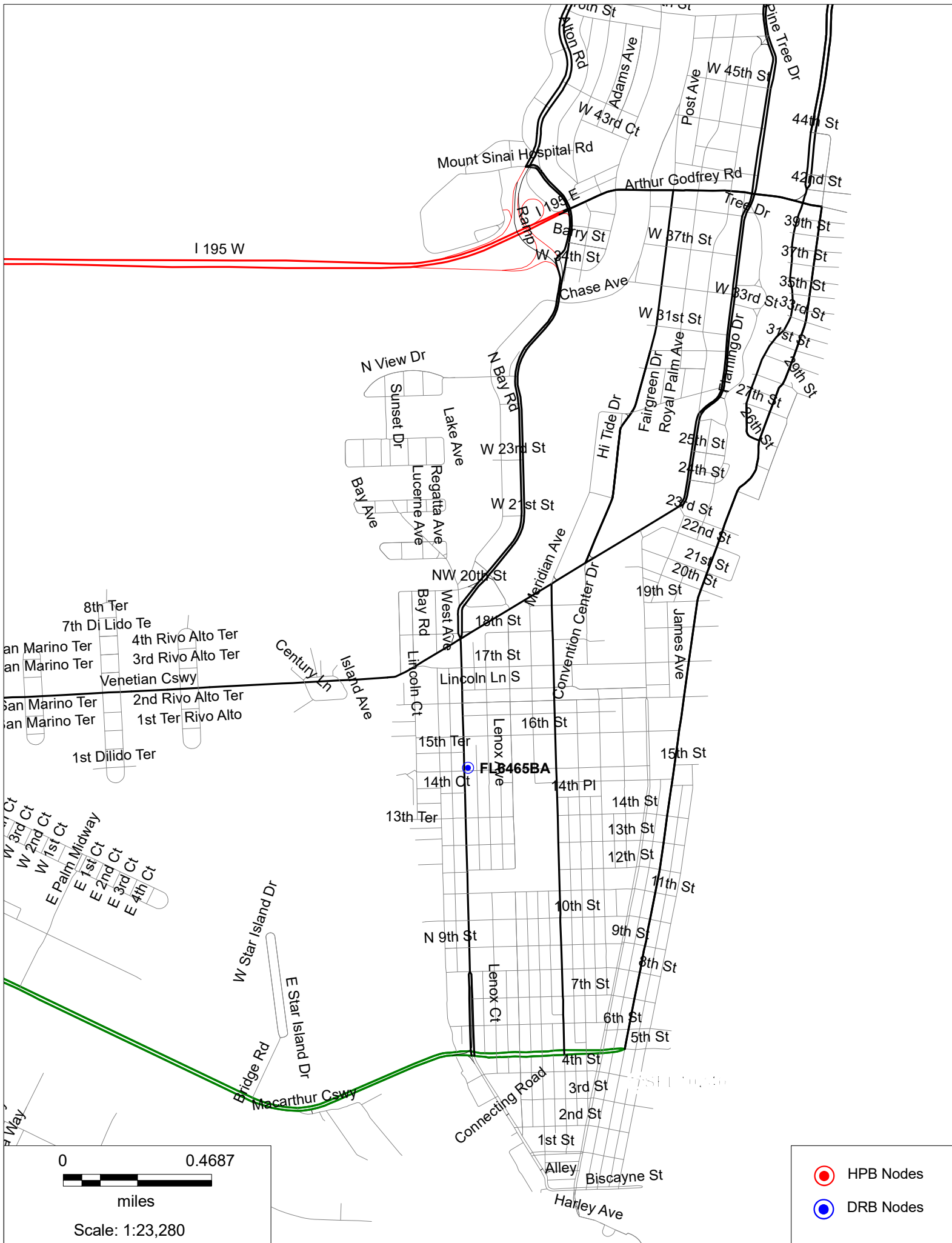









- HPB Nodes
- DRB Nodes
- Sites Approved

0 0.0933
miles
Scale: 1:5,401

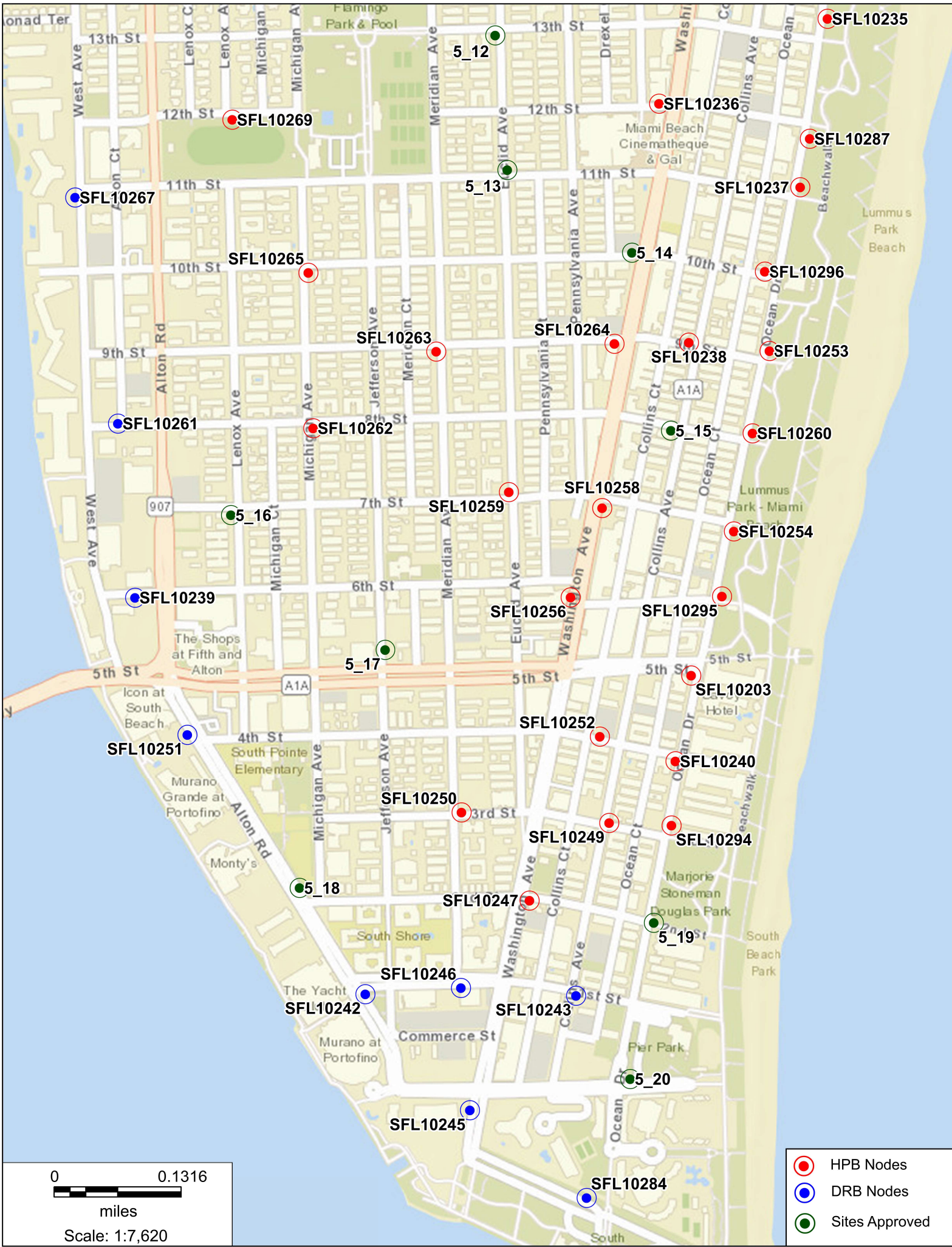

FL6465BA

1189 15th St., Miami Beach, FL 33139

Proposed Front view





FL6465BA

1189 15th St., Miami Beach, FL 33139

Aerial View

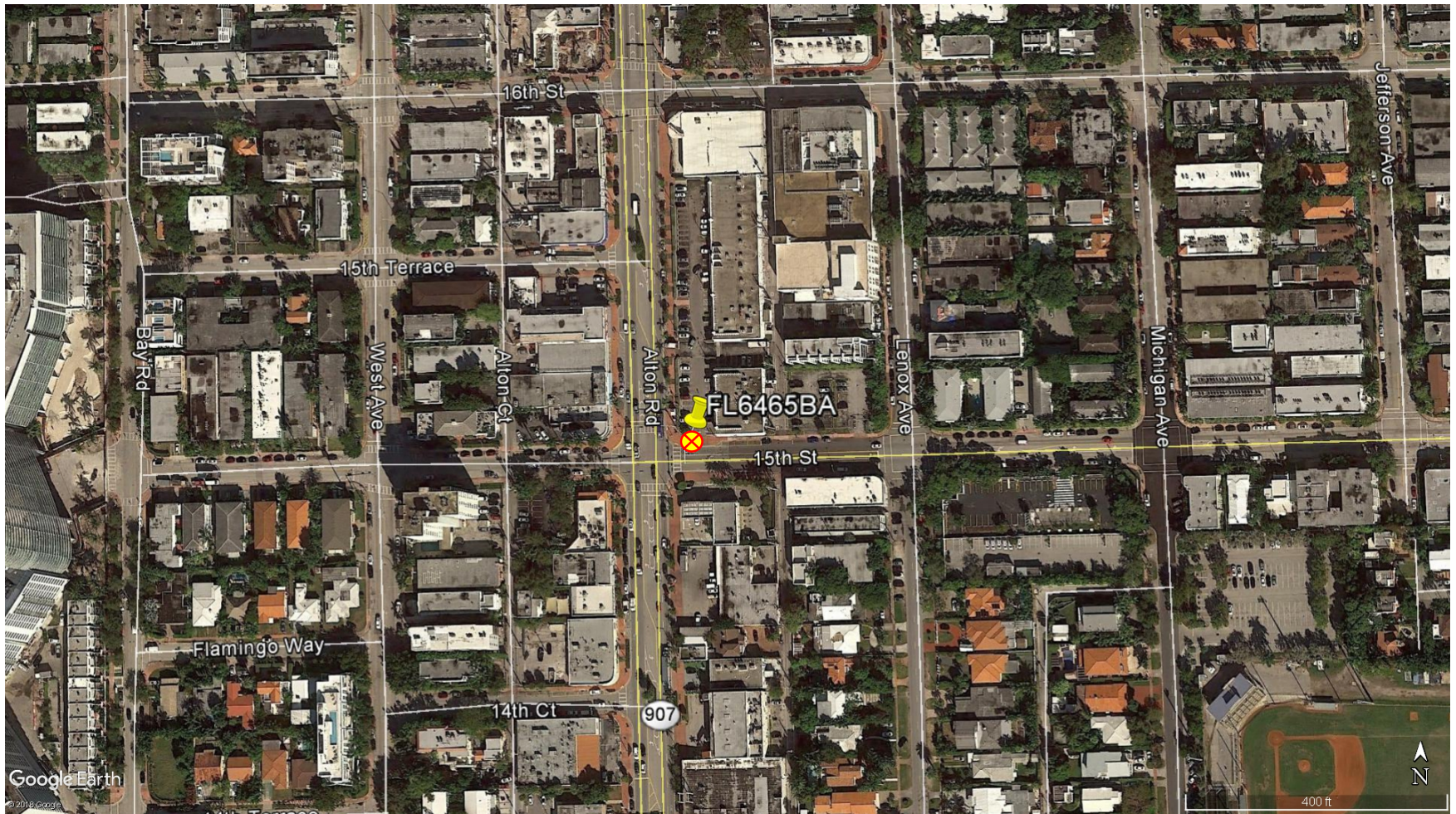

FL6465BA

1189 15th St., Miami Beach, FL 33139

North



FL6465BA

1189 15th St., Miami Beach, FL 33139

East



FL6465BA

1189 15th St., Miami Beach, FL 33139

South



FL6465BA

1189 15th St., Miami Beach, FL 33139

West

