

# EXHIBIT "C"

## LEGAL DESCRIPTION: Right of Way (To be Dedicated)

A portion of Lot 4, Block 6, NORMANDY BEACH SOUTH, according to the plat thereof, as recorded in Plat Book 21 at Page 54 of the Public Records of Miami-Dade County, Florida, being more particularly described as follows:

Commence at the Southwest corner of said Lot 4, the following two (2) courses being along the West line of said Lot 4, also being the East right of way line of Byron Avenue; 1) thence N 02°21'18" W for 18.00 feet to the Point of Beginning; 2) thence continue N 02°21'18" W for 20.00 feet; thence N 87°34'53" E for 107.07 feet to a point of curvature; thence Southeasterly along a 37.90 foot radius curve leading to the right through a central angle of 28°14'36" for an arc distance of 18.68 feet to a non-tangent point; thence S 02°21'31" E along the East line of said Lot 4, also being the West right of way line of a 20' Alley also known as Abbott Court for 33.41 feet to a point on a circular curve concave to the Southwest and whose radius point bears S 87°38'29" W; thence Northwesterly along a 17.90 foot radius curve leading to the left through a central angle of 90°03'36" for an arc distance of 28.14 feet to a point of tangency; thence S 87°34'53" W for 107.09 feet to the Point of Beginning.

Containing 2,543 Square Feet more or less.

## SURVEYOR'S NOTES:

- This site lies in Section 11, Township 53 South, Range 42 East, City of Miami Beach, Miami-Dade County, Florida.
- Bearings hereon are referred to an assumed value of N 02°21'42" W for the West right of way line of Abbott Avenue.
- Lands shown hereon were not abstracted for easements and/or rights-of-way of records.
- This is not a "Boundary Survey" but only a graphic depiction of the description shown hereon.
- Dimensions shown hereon are based on Fortin, Leavy, Skiles, sketch #2019-041.

## CERTIFICATION TO:

City of Miami Beach

## SURVEYOR'S CERTIFICATION:

I hereby certify that this "Sketch of Description" was made under my responsible charge on July 19, 2019, and meets the applicable codes as set forth in the Florida Administrative Code, pursuant to Section 472.027, Florida Statutes.

"Not valid without the signature and the original raised seal of a Florida Licensed Surveyor and Mapper"

FORTIN, LEAVY, SKILES, INC., LB3653

**Daniel C  
Fortin**

Digitally signed by Daniel C Fortin  
DN: c=US, o=IdenTrust ACES  
Unaffiliated Individual, cn=Daniel C  
Fortin,  
0.9.2342.19200300.100.1.1=A01097C00  
000161773B91FA0000E42F  
Date: 2019.07.19 12:08:28 -04'00'

By: Daniel C. Fortin, Jr., For The Firm  
Surveyor and Mapper, LS6435  
State of Florida.

Drawn By	MAP
Cad. No.	190398
Ref. Dwg.	2019-041
REV.1	090735
Plotted:	7/19/19 10:45a

## LEGAL DESCRIPTION, NOTES & CERTIFICATION

**FORTIN, LEAVY, SKILES, INC.**  
CONSULTING ENGINEERS, SURVEYORS & MAPPERS  
FLORIDA CERTIFICATE OF AUTHORIZATION NUMBER: 00003653  
180 Northeast 168th. Street / North Miami Beach, Florida. 33162  
Phone: 305-653-4493 / Fax 305-651-7152 / Email fls@flssurvey.com

Date	7/19/19
Scale	NOT TO SCALE
Job. No.	190398
Dwg. No.	1019-022-1
Sheet	1 of 3

72ND STREET (70' PUBLIC RIGHT OF WAY)

EXHIBIT "C"

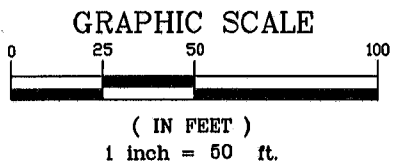
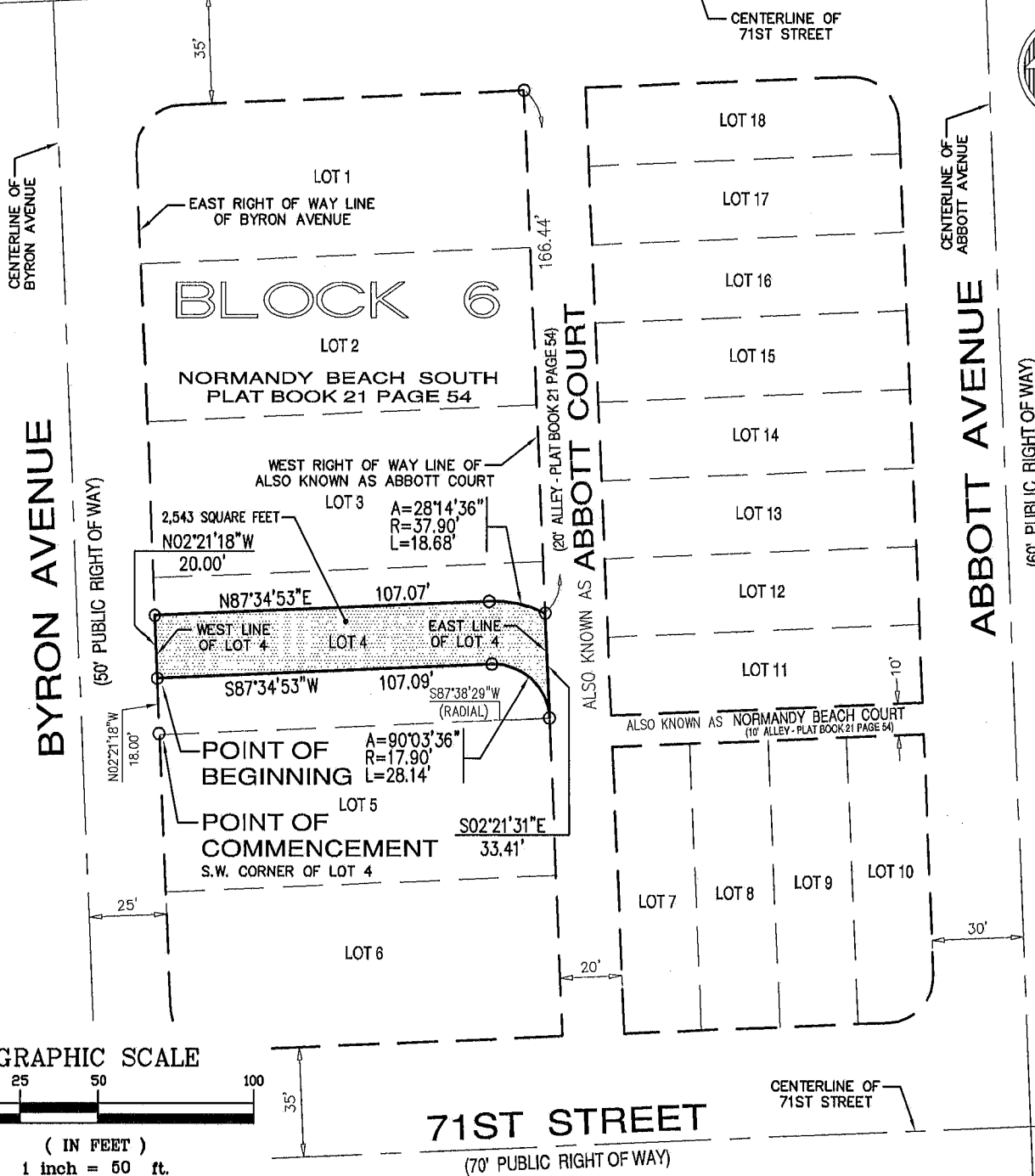

Drawn By	MAP
Cad. No.	190398
Ref. Dwg.	2019-041
REV.1	090735
Plotted:	7/19/19 10:45a

**SKETCH OF DESCRIPTION**

**FORTIN, LEAVY, SKILES, INC.**  
 CONSULTING ENGINEERS, SURVEYORS & MAPPERS  
 FLORIDA CERTIFICATE OF AUTHORIZATION NUMBER: 00003653  
 180 Northeast 168th. Street / North Miami Beach, Florida. 33162  
 Phone: 305-653-4493 / Fax 305-651-7152 / Email fls@flssurvey.com

Date	7/19/19
Scale	1"=50'
Job. No.	190398
Dwg. No.	1019-022-1
Sheet	2 of 3

EXHIBIT "C"

RIGHT OF WAY  
(TO BE DEDICATED)



Drawn By	MAP
Cad. No.	190398
Ref. Dwg.	2019-041
REV.1	090735
Plotted:	7/19/19 10:45a

LOCATION SKETCH

**FORTIN, LEAVY, SKILES, INC.**  
CONSULTING ENGINEERS, SURVEYORS & MAPPERS  
FLORIDA CERTIFICATE OF AUTHORIZATION NUMBER: 00003653  
180 Northeast 168th. Street / North Miami Beach, Florida. 33162  
Phone: 305-653-4493 / Fax 305-651-7152 / Email fls@flssurvey.com

Date	7/19/19
Scale	NOT TO SCALE
Job. No.	190398
Dwg. No.	1019-022-1
Sheet	3 of 3