

LEGEND	
	EXISTING BACKFLOW PREVENTER
	EXISTING CATCH BASIN
	EXISTING CAMERA ON POLE
	EXISTING CLEAN OUT
	EXISTING DRAINAGE MANHOLE
	EXISTING ELECTRICAL MANHOLE
	EXISTING FIRE DEPT. CONNECTION
	EXISTING FIRE HYDRANT
	EXISTING GREASE TRAP MANHOLE
	EXISTING HANDHOLE
	EXISTING LANDSCAPE AREA
	EXISTING MANHOLE
	EXISTING NEWSPAPER BOX
	EXISTING PEDESTRIAN SIGNAL
	EXISTING SIGN
	EXISTING SEWER MANHOLE
	EXISTING SEWER VALVE
	EXISTING STREET LIGHT
	EXISTING TRAFFIC HANDHOLE
	EXISTING TRAFFIC SIGNAL POLE
	EXISTING TRASH CAN
	EXISTING WATER METER BOX
	EXISTING WATER VALVE
	EXISTING PALM TREE
	EXISTING PALM TREE

CROWN CASTLE
SMALL WIRELESS FACILITIES
DRB 19-0417 (SFL10267)
1064 West Ave.

PROPOSED SITE PLAN
June 7, 2019
N.T.S.

R.J. HEISENBOTTLE ARCHITECTS, P.A.
2199 PONCE DE LEON BLV, CORAL GABLES, FLORIDA 33134
PHONE: 305.446.7799 / FAX: 305.446.9275
FLORIDA REGISTRATION NUMBER: AR 0010865



6.24.19

SFL10267

1064 West Avenue, Miami Beach, FL 33139



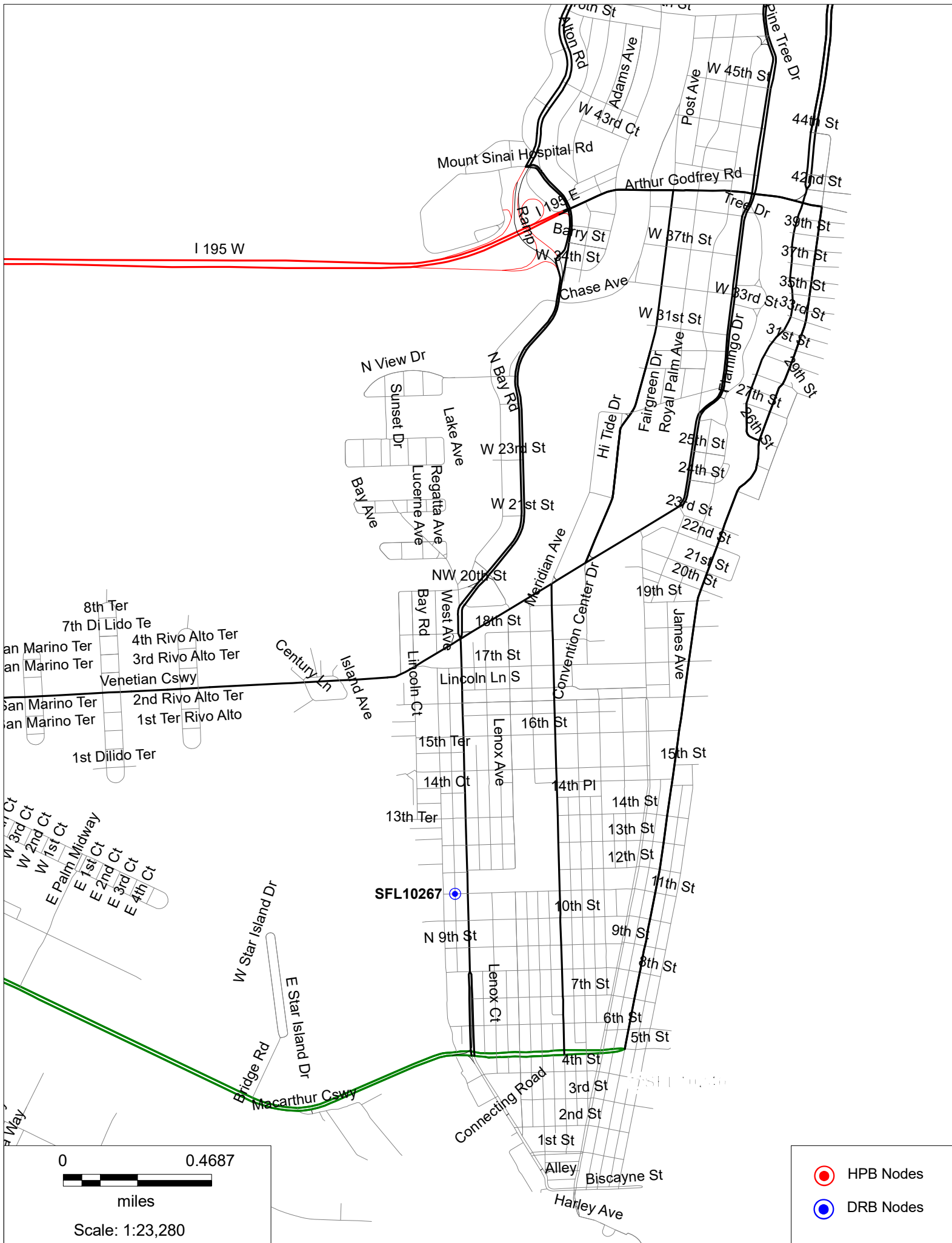









- HPB Nodes
- DRB Nodes
- Sites Approved

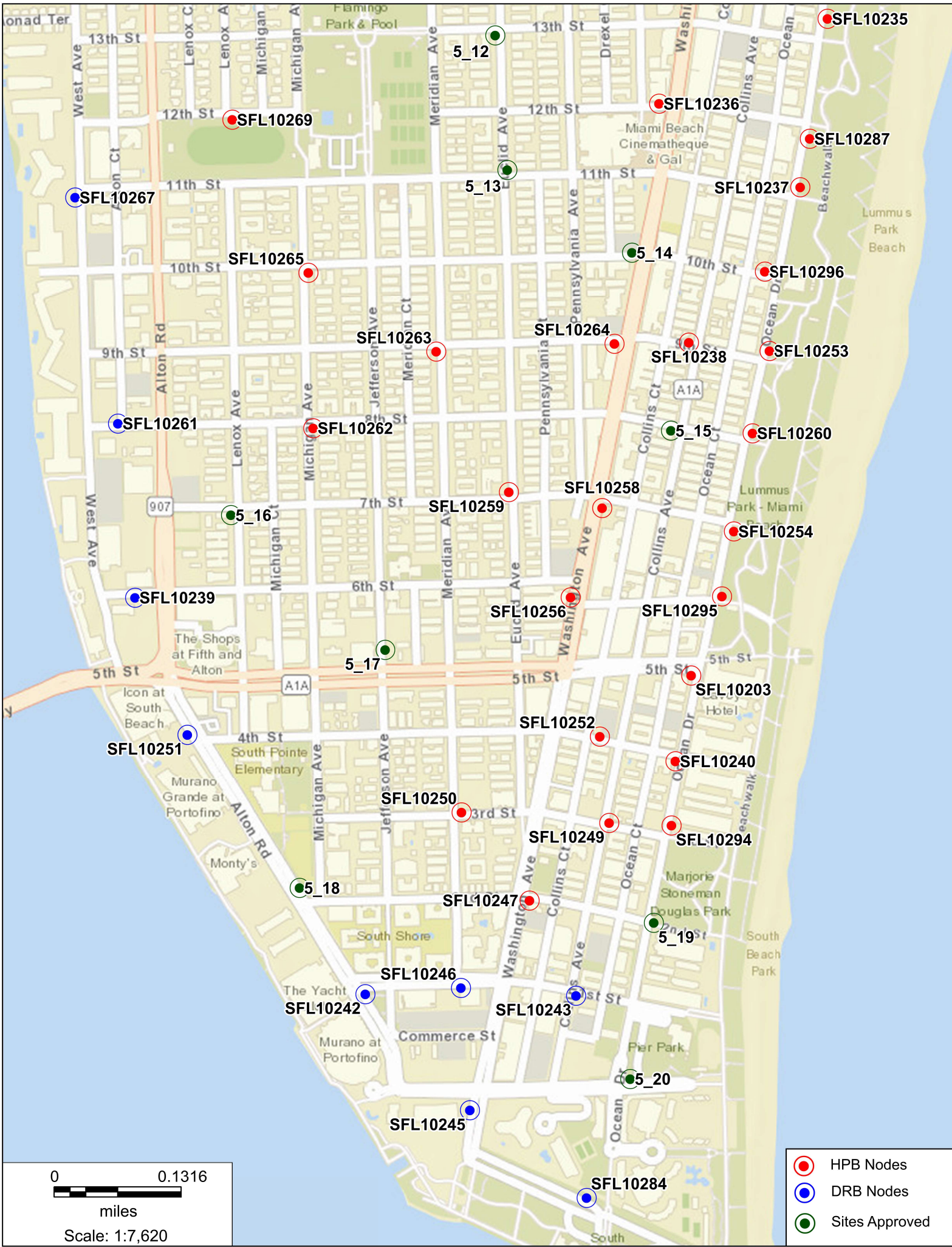

1064 West Avenue, Miami Beach, FL 33139

Proposed Front view





SFL10267

1064 West Avenue, Miami Beach, FL 33139

Aerial View

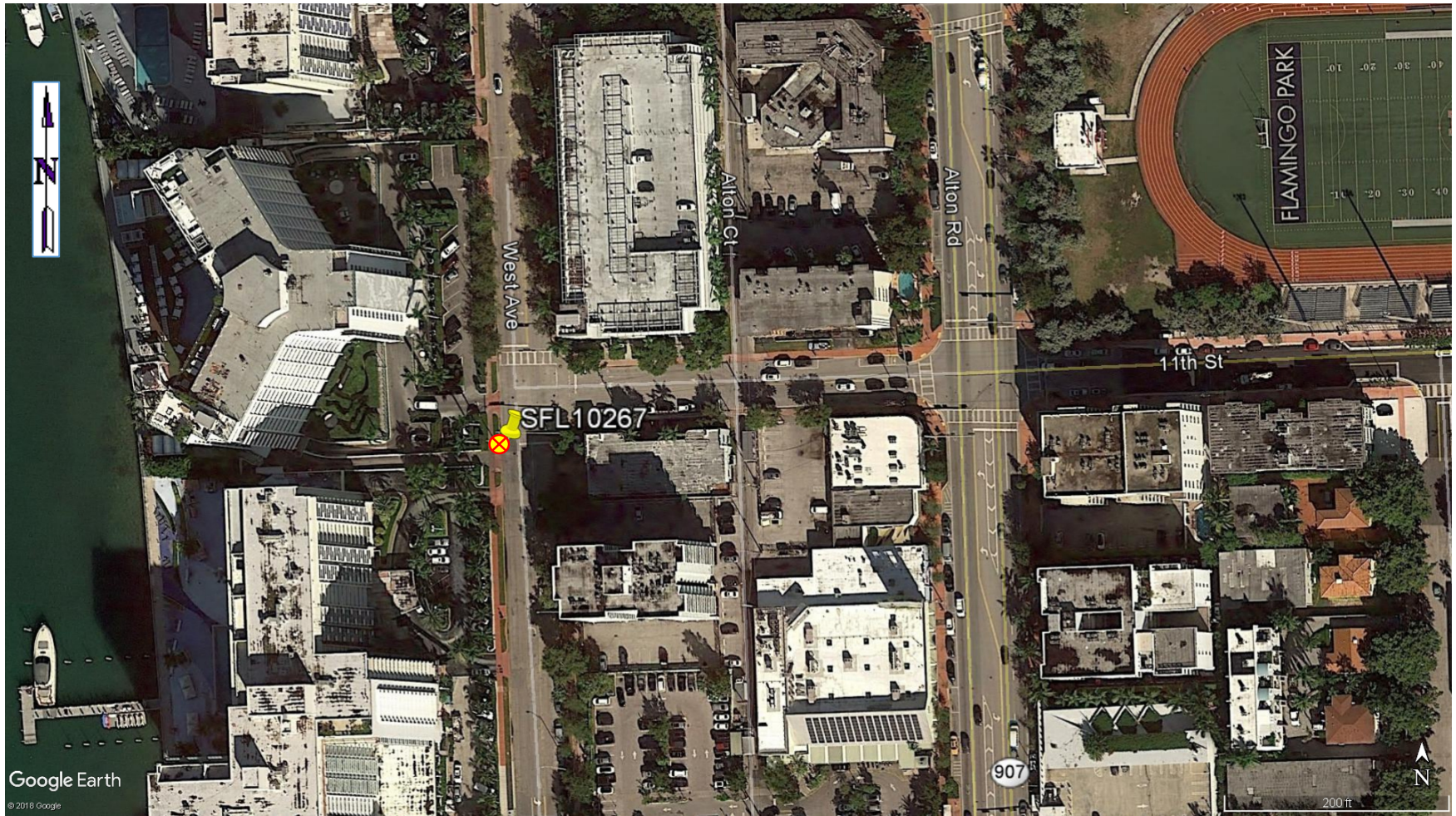

SFL10267

1064 West Avenue, Miami Beach, FL 33139

North



SFL10267

1064 West Avenue, Miami Beach, FL 33139

East



SFL10267

1064 West Avenue, Miami Beach, FL 33139

South



SFL10267

1064 West Avenue, Miami Beach, FL 33139

West

