

REQUEST FOR DRB APPROVAL FOR:  
KARPOV RESIDENCE #1

FINAL SUBMITTAL  
MAY, 2019 AGENDA

310 SOUTH HIBISCUS DRIVE, MIAMI BEACH, FL 33139  
(EAST PARCEL)



CLIENT

ILYA KARPOV

ARCHITECT

CHOFF LEVY FISCHMAN  
ARCHITECTURE + DESIGN  
8425 BISCAYNE BLVD. SUITE 201  
MIAMI, FL 33138  
(305) 434-8338

LANDSCAPE ARCHITECT

LAND LANDSCAPE ARCHITECTURE  
2610 NORTH MIAMI AVENUE  
MIAMI, FLORIDA 33127  
(614) 439-4895

SOUTH HIBISCUS DR. RESIDENCE  
310 SOUTH HIBISCUS DR.  
MIAMI BEACH, FLORIDA 33140

seal

Ralph Choeff  
registered architect  
AR0009679  
AA26003009

comm no.

1845

date:  
11/08/2018

revised:

sheet no.

C-0.0

# REQUEST FOR DRB APPROVAL FOR: KARPOV RESIDENCE #1

FINAL SUBMITTAL  
MAY, 2019 AGENDA

310 SOUTH HIBISCUS DRIVE, MIAMI BEACH, FL 33139  
(EAST PARCEL)



LOCATION MAP  
SCALE: N.T.S.

## INDEX OF DRAWINGS

### COVER PAGES/ CONTEXT

- C-00 COVER SHEET + SCOPE OF WORK
- C-01 INDEX OF DRAWINGS + LOCATION MAP
- C-02 ARCHITECT'S LETTER OF INTENT
- C-03 PROPERTY SURVEY
- C-10 PHOTOGRAPHIC DIRECTORY
- C-11 PHOTOGRAPHIC DIRECTORY CONT'D
- C-20 CONTEXT PHOTOS
- C-30 CONTEXT ANALYSIS - CONTEXTUAL ELEVATION
- C-40 MASSING STUDIES

### ARCHITECTURAL

- A-05 ZONING DATA SHEET
- A-10 FRONT AND REAR YARD CALCS
- A-11 LOT COVERAGE
- A-12 SECOND/FIRST FLOOR RATIO
- A-13 UNIT SIZE
- A-20 SITE PLAN
- A-21 FIRST FLOOR PLAN
- A-22 SECOND FLOOR PLAN
- A-23 ROOF PLAN
- A-30 ELEVATION
- A-31 ELEVATION
- A-40 N.E. COLORED ELEVATION
- A-41 S.E. COLORED ELEVATION
- A-42 S.W. COLORED ELEVATION
- A-43 N.W. COLORED ELEVATION
- A-50 WAIVER DIAGRAMS
- A-51 WAIVER DIAGRAMS

### LANDSCAPE

- L-02 OVERALL SITE PLAN
- L-03 PLANTING SPECS
- L-04 PLANTING SPECS
- L-05 PLANTING SPECS
- L-06 PLANTING SPECS

### GRAPHICS

- G-01 AXONS
- G-10 FRONT RENDERING
- G-20 REAR RENDERING

seal

Ralph Choeff  
 registered architect  
 AR0009679  
 AA26003009

comm no.

1845

date:  
11/08/2018

revised:

sheet no.

C-0.1



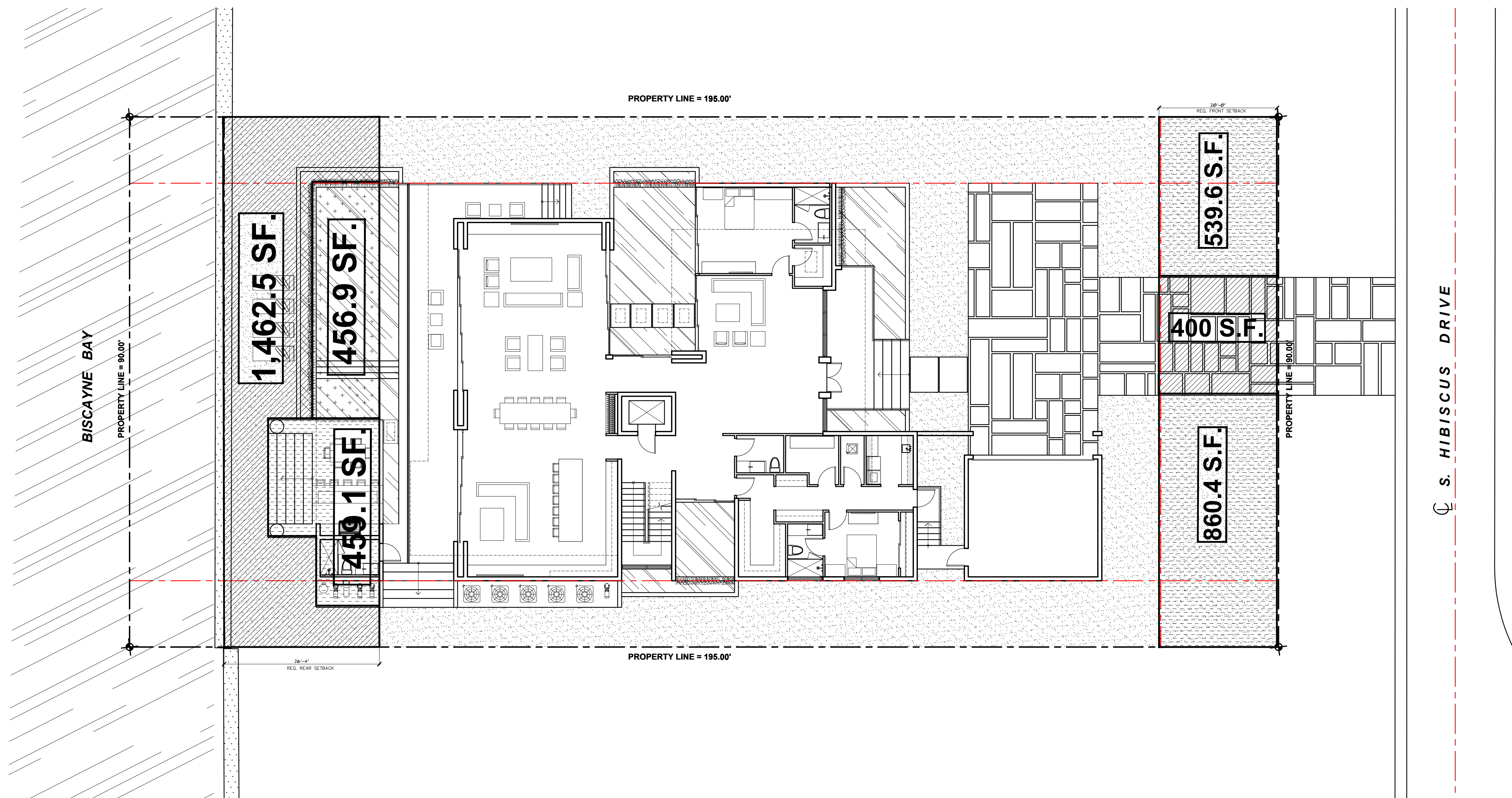

FRONT YARD CALCULATIONS

TOTAL FRONT YARD: 20'x90'	= 1800 S. F.
TOTAL IMPERVIOUS AREA:	= 400 S. F. (22.2%)
TOTAL PERVIOUS AREA:	= 1,400 S. F. (77.8%)

REAR YARD CALCULATIONS

TOTAL REAR YARD: 26'-10"x90'	2,369.9 S. F.
COUNTS 100%	1,462.5 S. F.
COUNTS 50%	456.9/2 = 228.5 S. F.
COUNTS 0% (ALL IMPERVIOUS)	513.3 S. F.
TOTAL IMPERVIOUS AREA:	687.6 S. F. (29.1%)
TOTAL PERVIOUS AREA:	1,691 S. F. (71.4%)

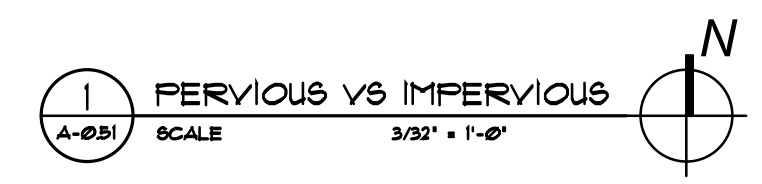

LOT COVERAGE :

LOT SIZE:	16,115 SQ. FT.
FIRST FLOOR (INCL. 3 CONT. WALL AREAS):	3,915.9 SQ. FT.
NORTH COURTYARD AREA	102.0 SQ. FT.
CABANA:	109.6 SQ. FT.
TOTAL:	4,133.5 SQ. FT. (25.65%)

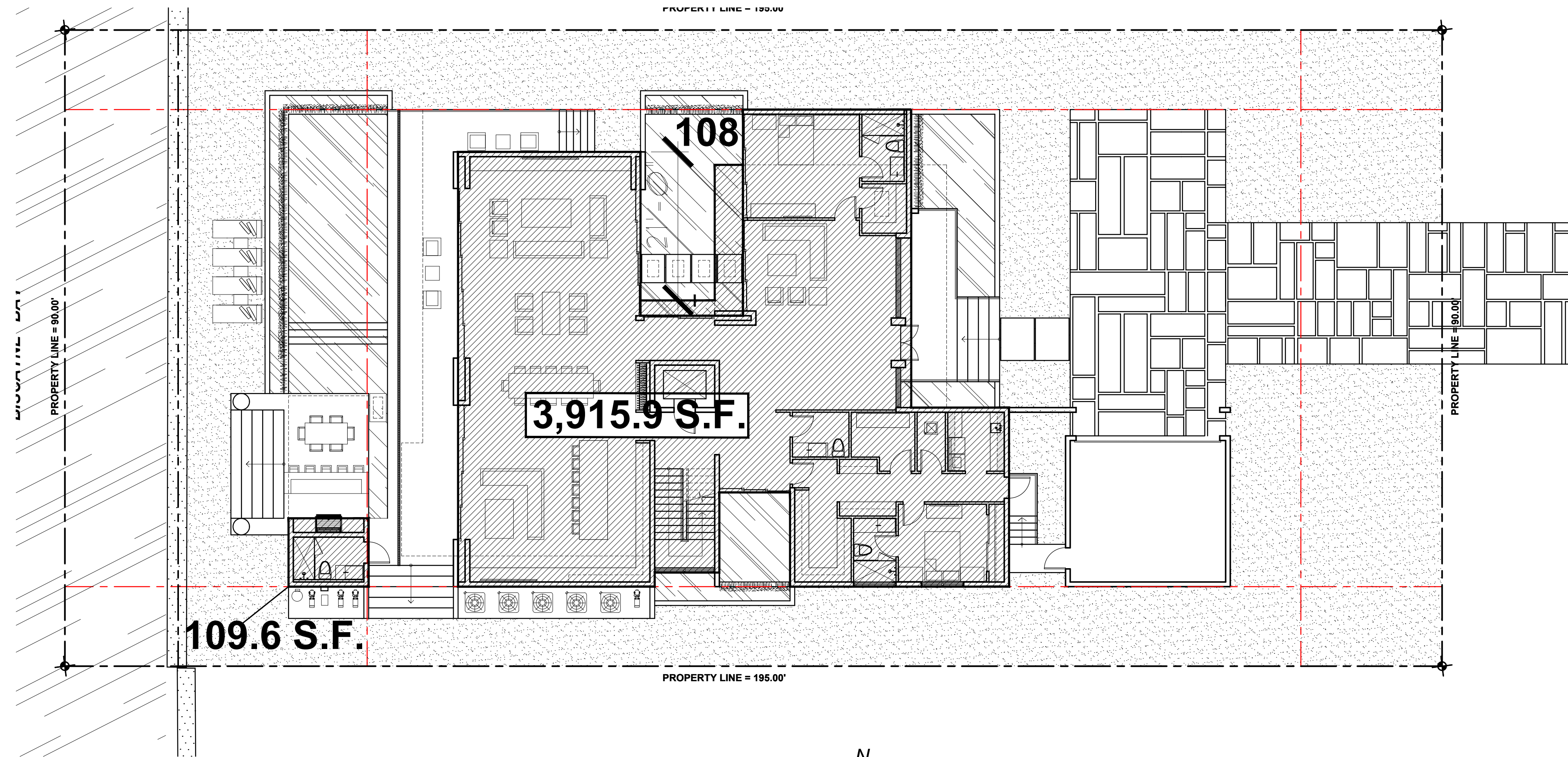

2 LOT COVERAGE  
A-081 SCALE 3/32" = 1'-0" N

☉ S. HIBISCUS DRIVE

seal

Ralph Chooff  
registered architect  
AR0009679  
AA26003009

comm no.

1845

date:  
11/08/2018

revised:

sheet no.

A-1.1

MARCH 11, 2019

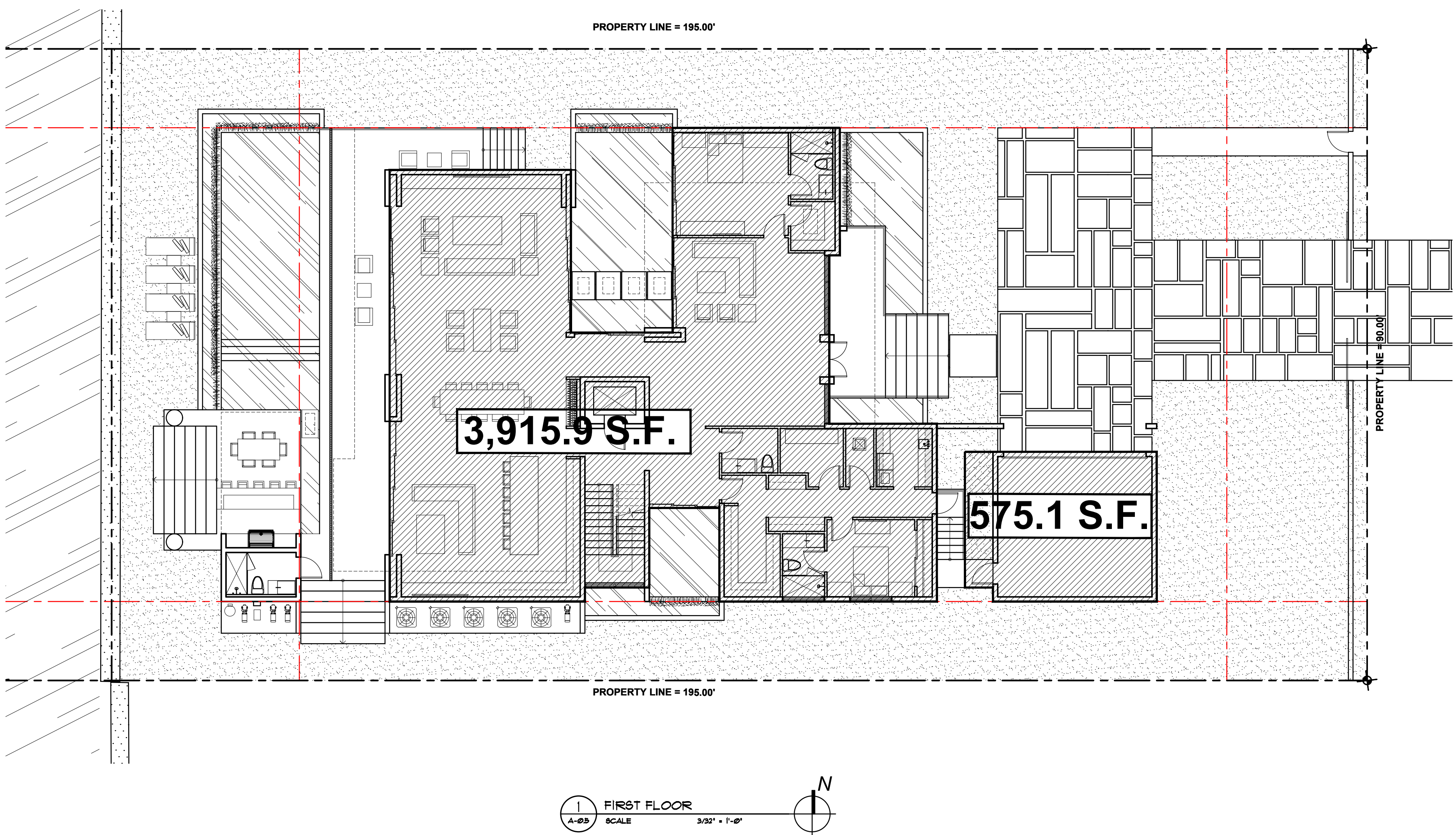
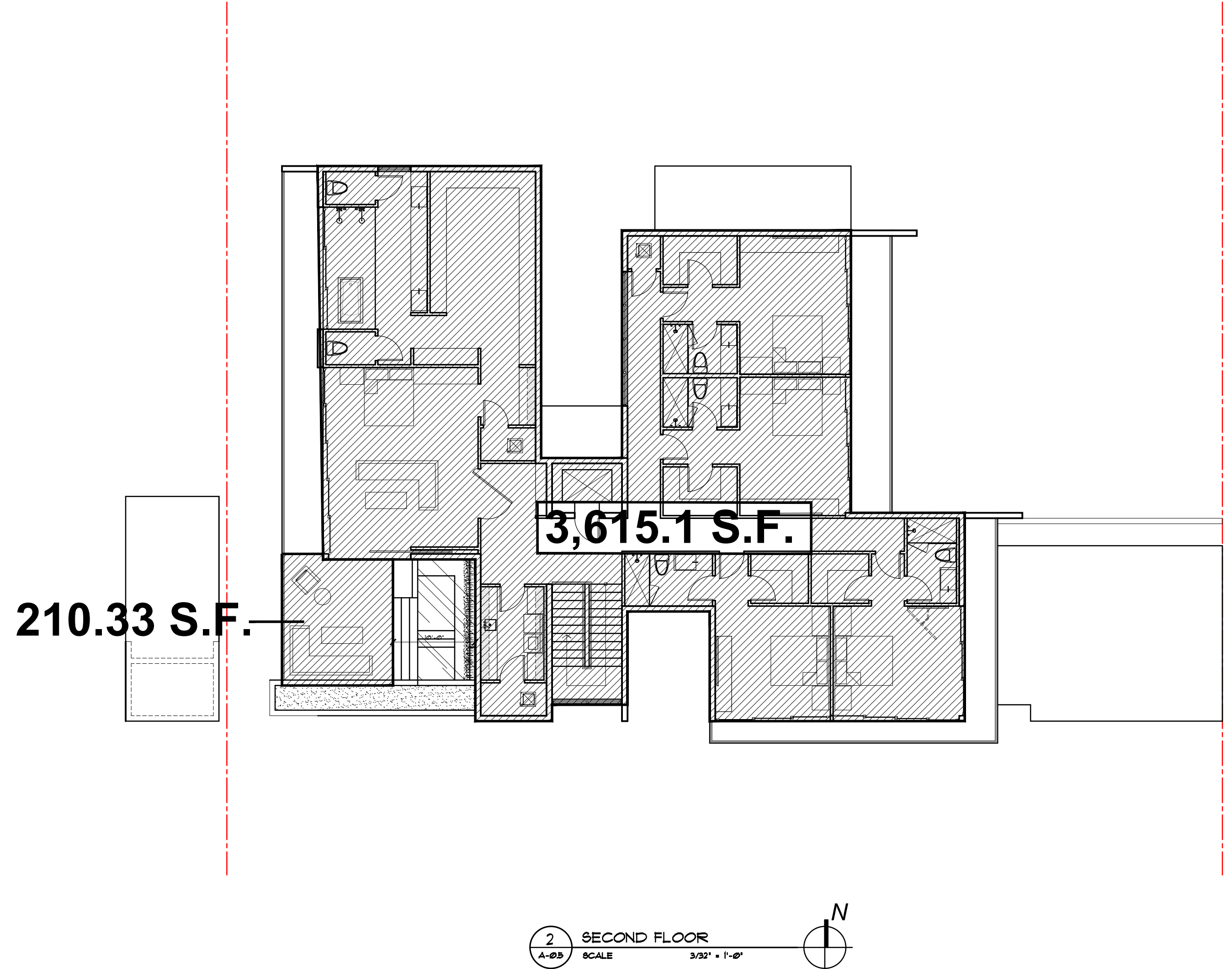

SECOND / FIRST FLOOR RATIO :

LOT SIZE:	16,115 S.F.
FIRST FLOOR INCLUDING ADDITIONAL ROOF AREAS	4,491 S.F.
SECOND FLOOR INCLUDING AREA EXCEEDING 10' O.H.	3,825.43 S.F.
SECOND/FIRST FLOOR	(85.18%)

**WAIVER REQUESTED FOR 85.18% RATIO**

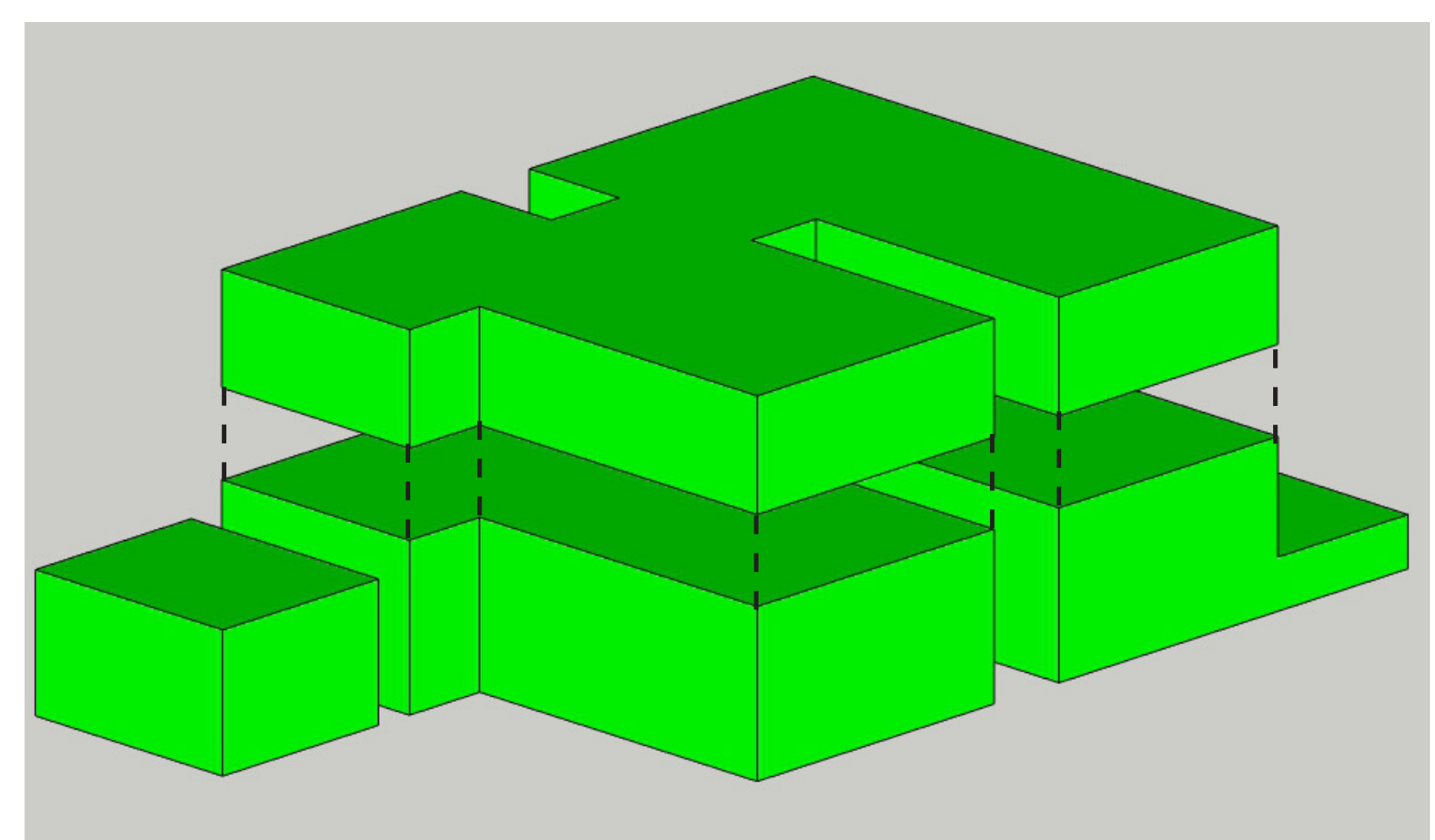

EXPLODED AXONOMETRIC DIAGRAM

seal

Ralph Choeff  
 registered architect  
 AR0009679  
 AA26003009

comm no.  
**1845**

date:  
 11/08/2018

revised:

sheet no.

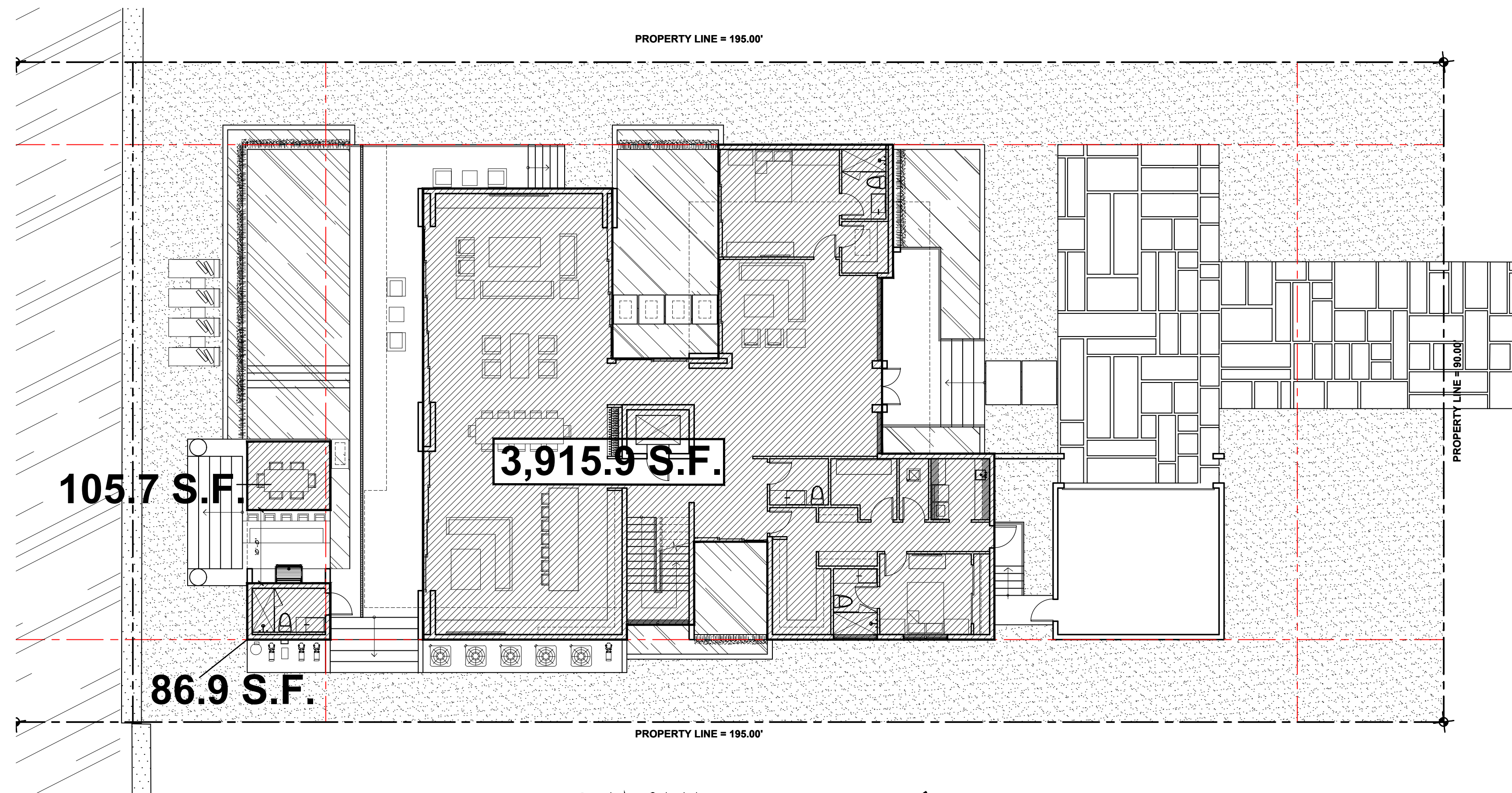

1 FIRST FLOOR  
 A-03 SCALE 3/32" = 1'-0"

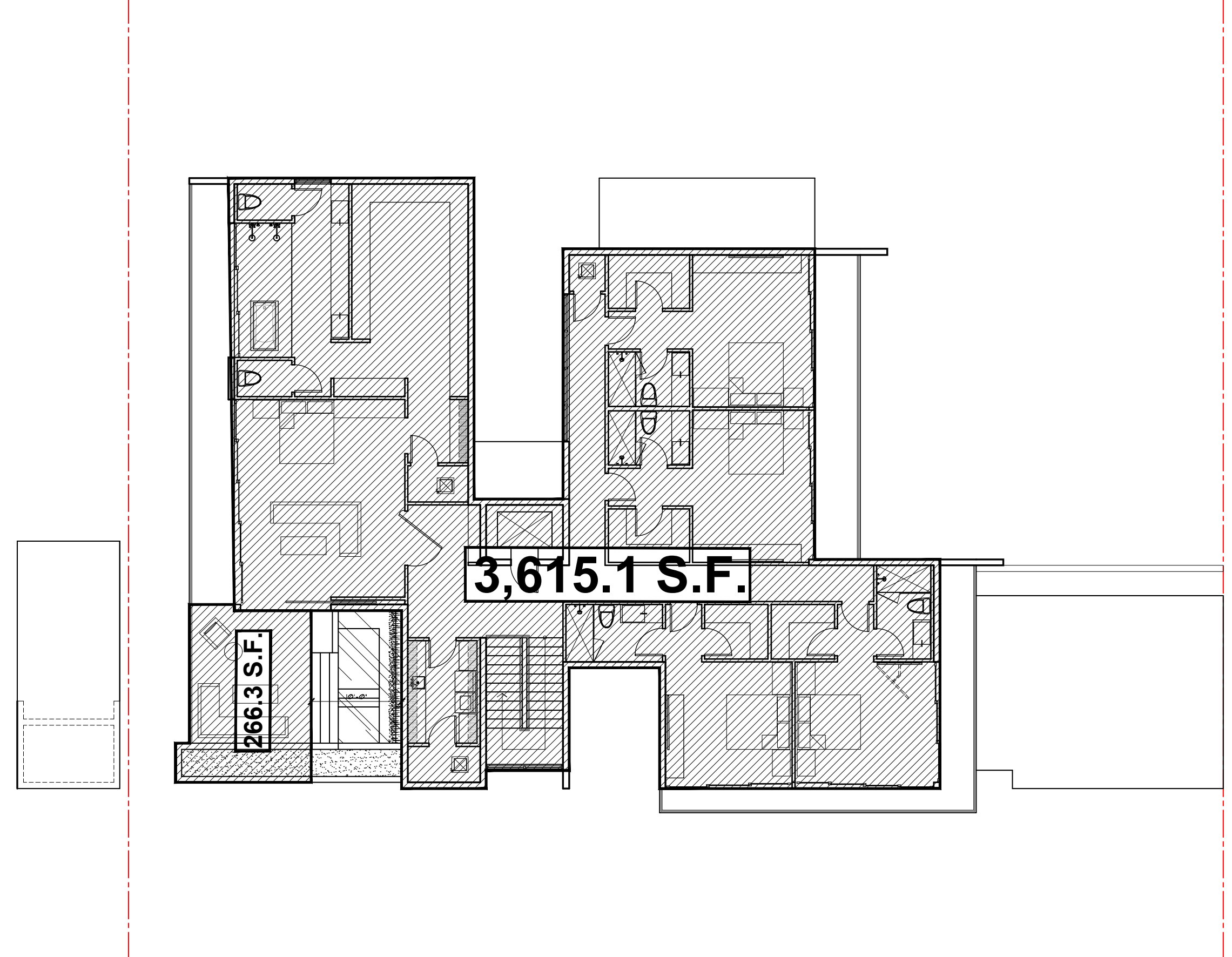

1 SECOND FLOOR  
 A-03 SCALE 3/32" = 1'-0"

UNIT SIZE :

LOT SIZE:	16,115 S.F.
FIRST FLOOR:	3,915.9 S.F.
CABANA:	86.9 S.F.
ROOF O.H. OVER 10' AT CABANA:	105.7 S.F.
SECOND FLOOR:	3,615.1 S.F.
ROOF O.H. AT 10' AT MASTER BALC.:	266.3 S.F.
TOTAL:	7,999.3 S.F.
	(49.58%)
UNIT / LOT SIZE	(50% MAX)

**CHOEFF LEVY FISCHMAN**  
 ARCHITECTURE + DESIGN  
 8425 Biscayne Blvd, Suite 201  
 Miami, Florida 33138  
 (305) 454-8338  
 (305) 682-2292  
 www.cloffarchitects.com

SOUTH HIBISCUS DR. RESIDENCE  
 310 SOUTH HIBISCUS DR.  
 MIAMI BEACH, FLORIDA 33140

seal

Ralph Choeff  
 registered architect  
 AR0009679  
 AA26003009

comm no.  
**1845**

date:  
 11/08/2018

revised:

sheet no.  
**A-1.3**

**NOTES:**  
 FEMA BASE FLOOD ZONE: AE-10  
 FINISHED FIRST FLOOR: +12'-0" NGVD (FEMA +2')  
 AVERAGE GRADE: +6.04' NGVD

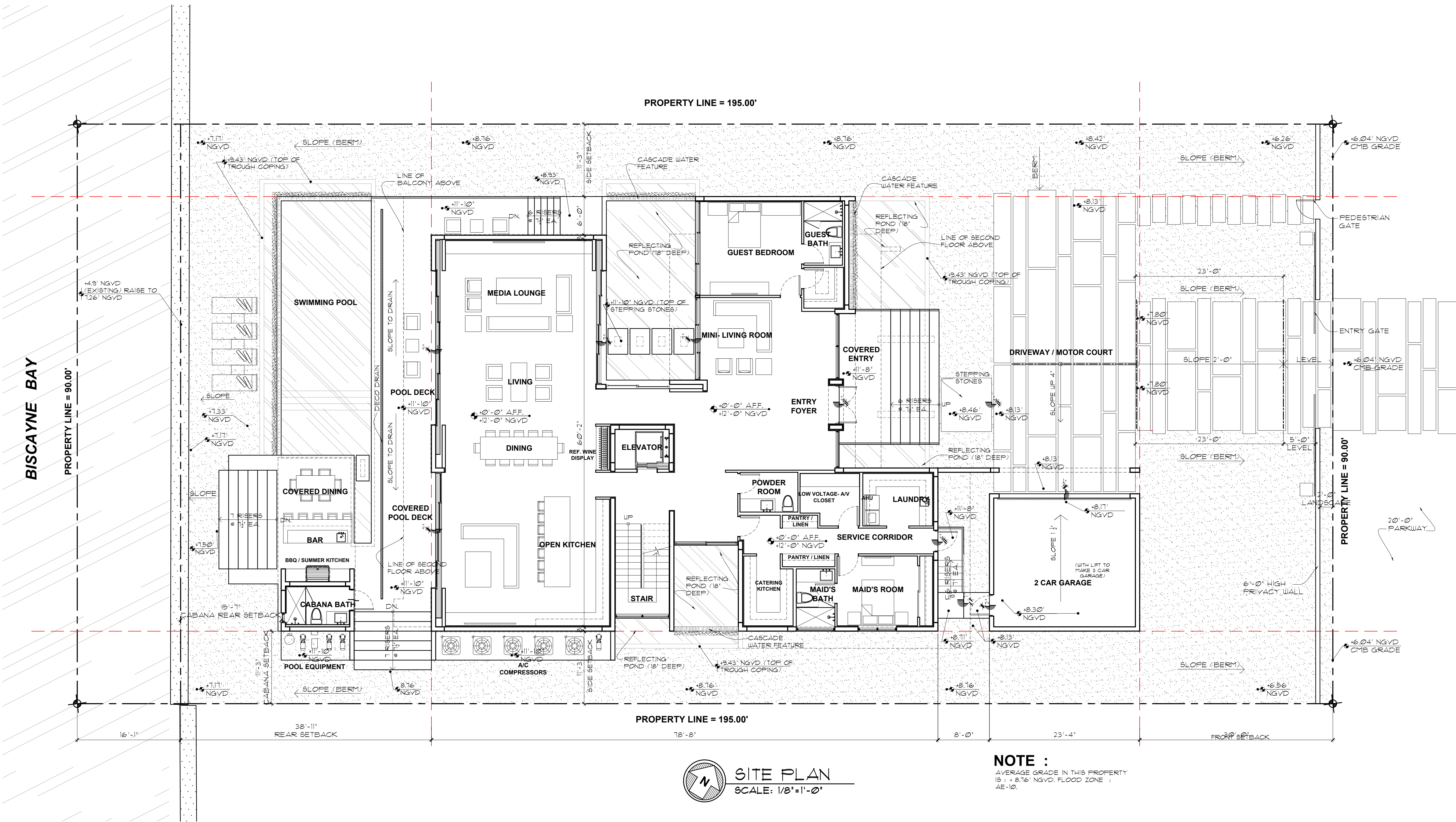

**SITE PLAN**  
 SCALE: 1/8" = 1'-0"

**NOTE :**  
 AVERAGE GRADE IN THIS PROPERTY  
 IS + 6.16' NGVD, FLOOD ZONE :  
 AE-10.

seal

Ralph Choëff  
 registered architect  
 AR0009679  
 AA26003009

comm no.  
**1845**  
 date:  
 11/08/2018  
 revised:

sheet no.



PROPERTY LINE = 195.00'

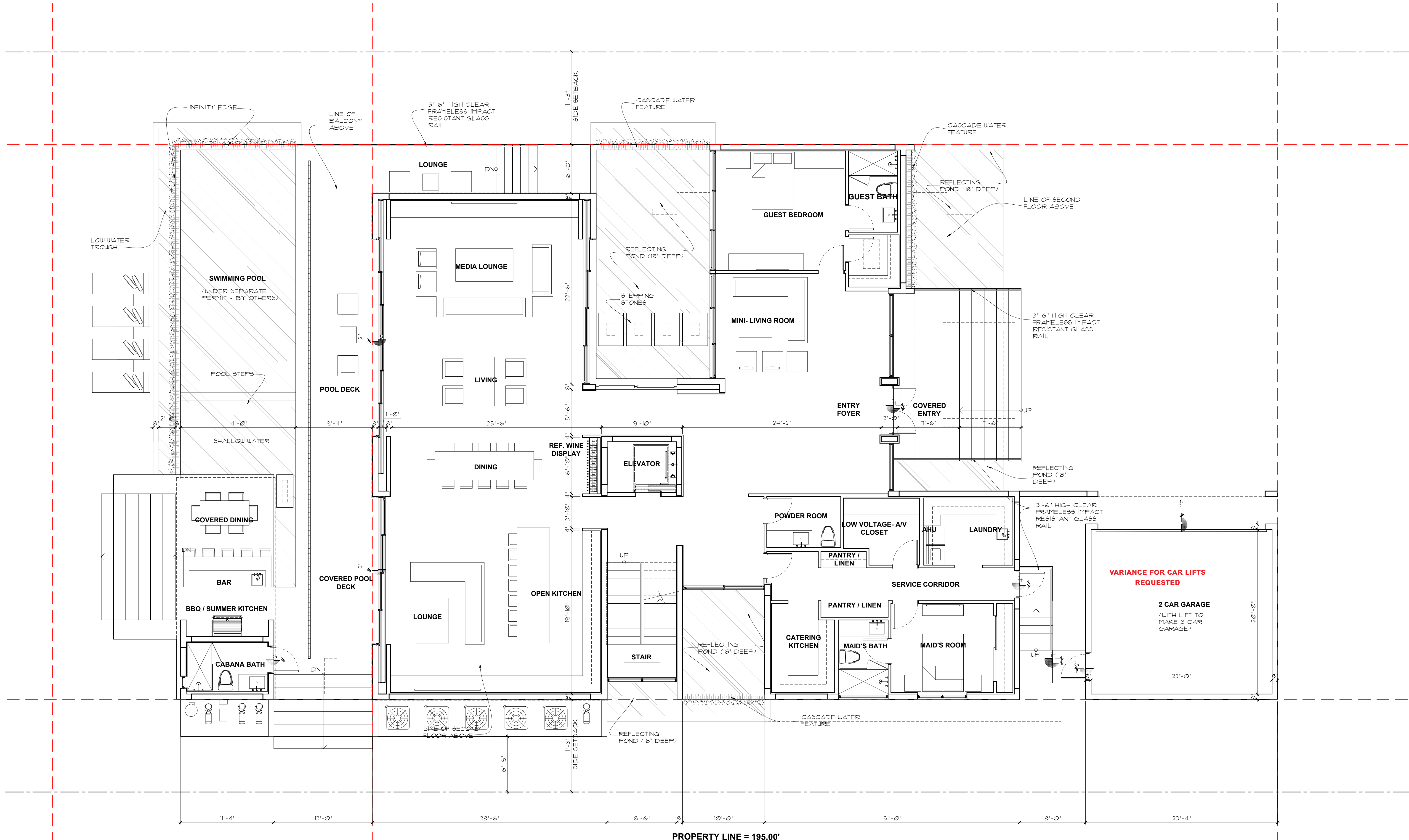

PROPERTY LINE = 195.00'

seal

Ralph Choeff  
 registered architect  
 AR0009679  
 AA26003009

comm no.  
**1845**

date:  
 11/08/2018

revised:

sheet no.

**A-2.1**

MARCH 11, 2019

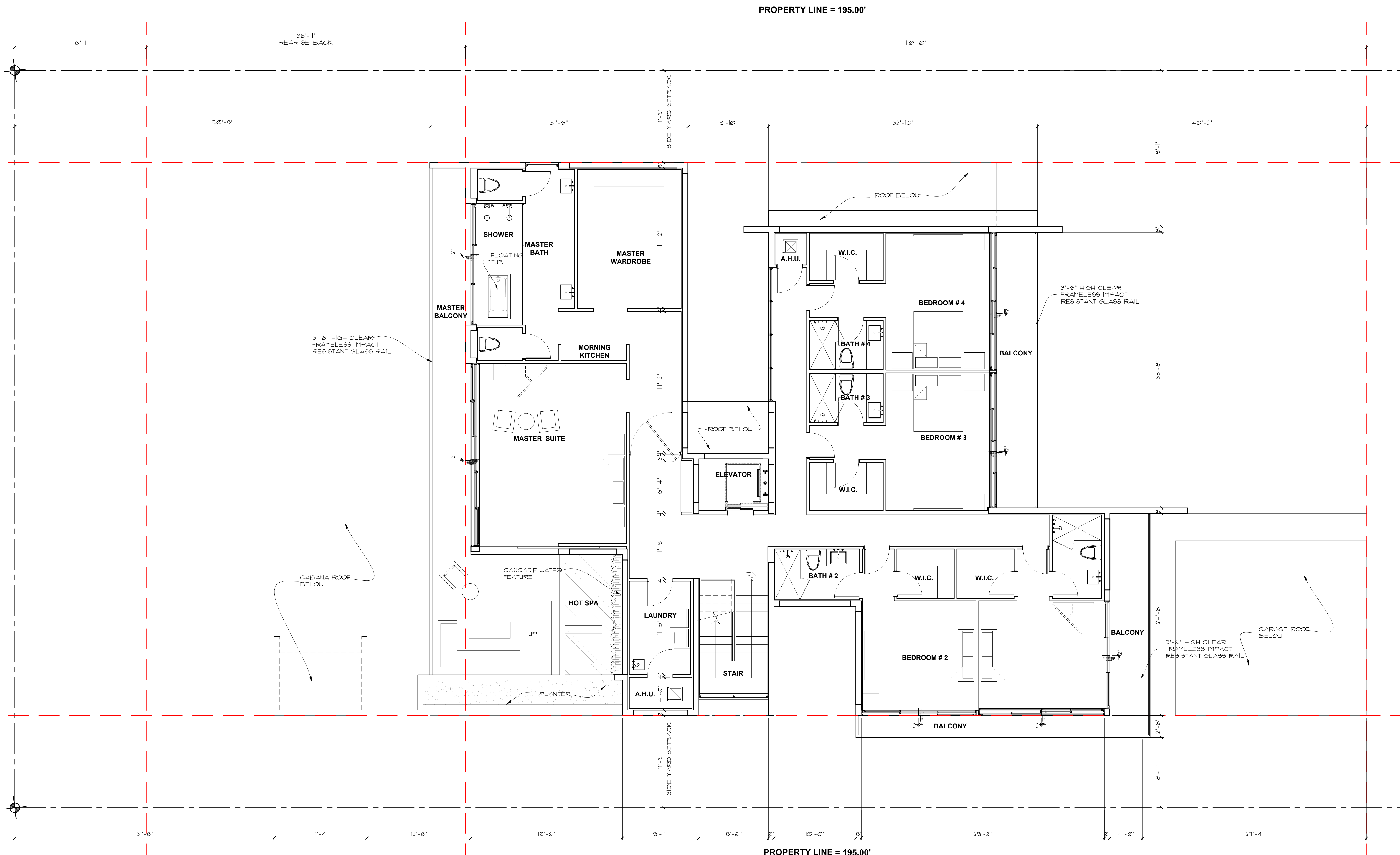

PROPERTY LINE = 195.00'

PROPERTY LINE = 195.00'

**SECOND FLOOR PLAN**  
SCALE: 3/16"=1'-0"

**SOUTH HIBISCUS DR. RESIDENCE**  
310 SOUTH HIBISCUS DR.  
MIAMI BEACH, FLORIDA 33140

seal  
Ralph Choeff  
registered architect  
AR0009679  
AA26003009  
comm no.  
**1845**  
date:  
11/08/2018  
revised:

PROPERTY LINE = 195.00'

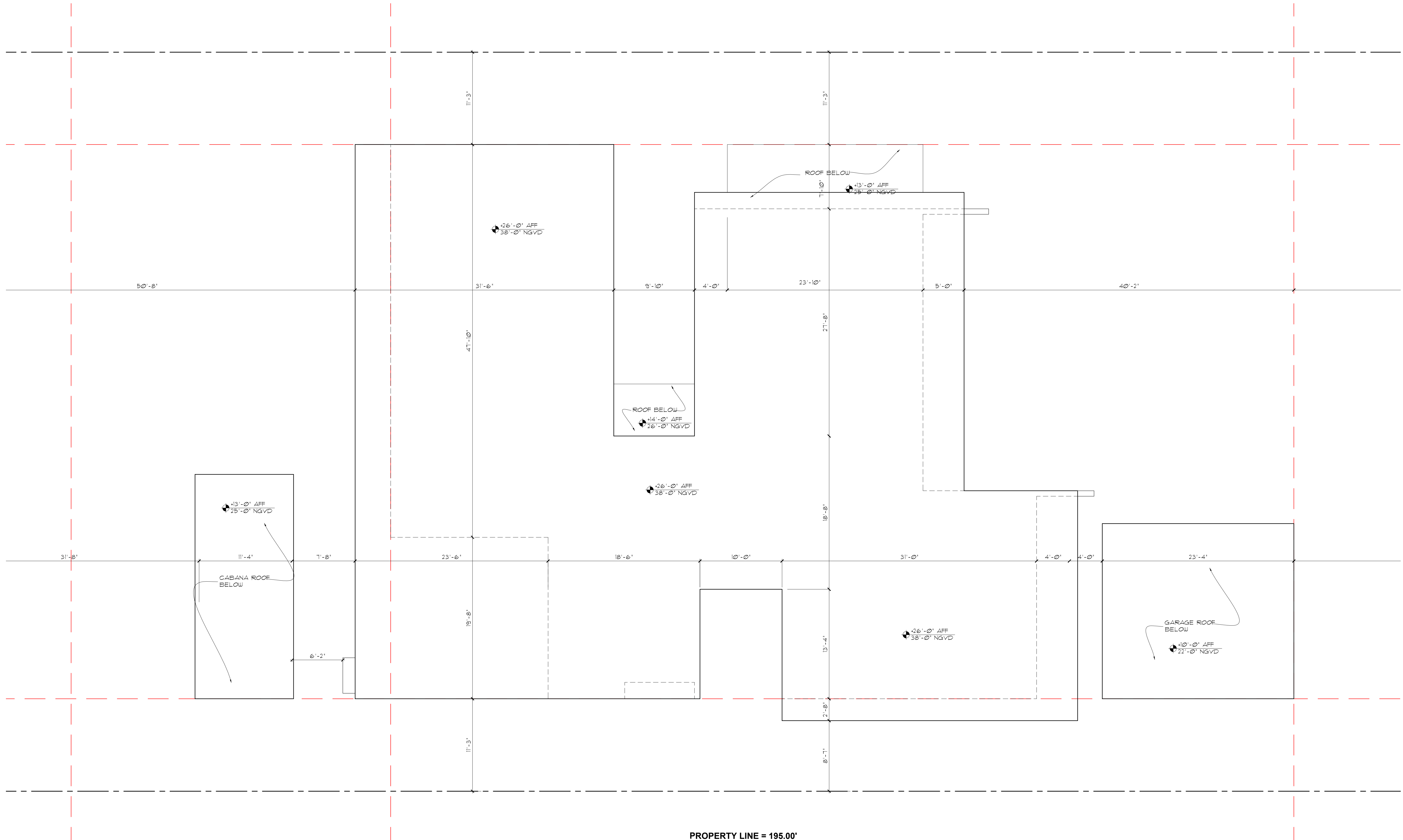

PROPERTY LINE = 195.00'

 **ROOF PLAN**  
SCALE: 3/16"=1'-0"

seal

Ralph Choeff  
registered architect  
AR0009679  
AA26003009

comm no.

**1845**

date:  
11/08/2018

revised:

sheet no.

**A-2.3**

MARCH 11, 2019

**NOTE:**  
ALL FENCES, GATES, AND PERIMETER WALLS SHALL BE MEASURED FROM GRADE.

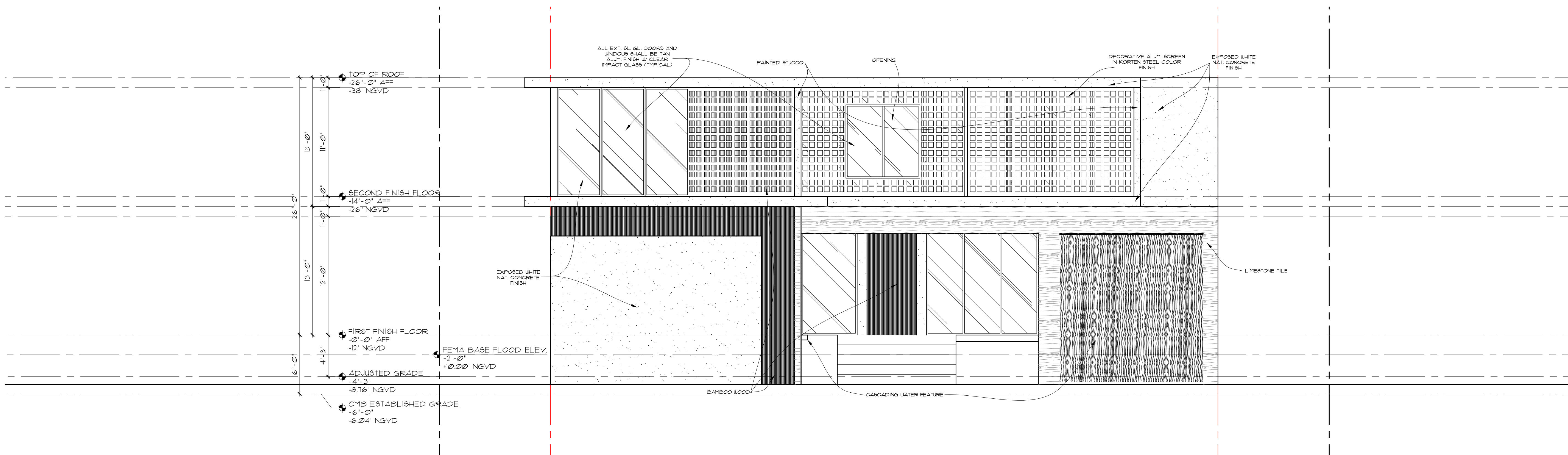

**FRONT ELEVATION (NORTH-EAST)**  
SCALE: 3/16"=1'-0"

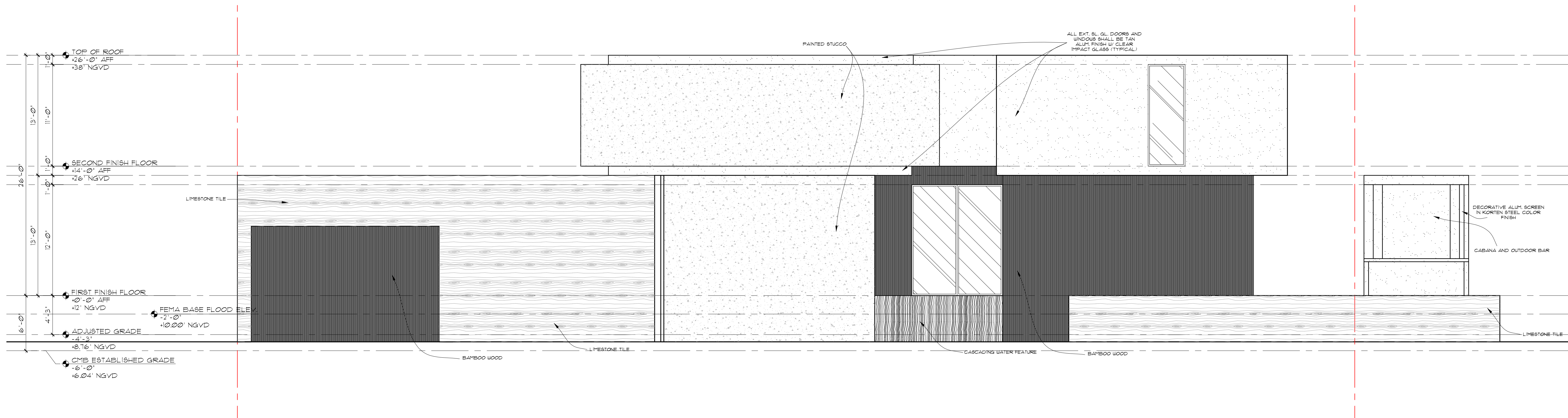

**SIDE ELEVATION (NORTH-WEST)**  
SCALE: 3/16"=1'-0"

seal

Ralph Choeff  
registered architect  
AR0009679  
AA26003009

comm no.

**1845**

date:

11/08/2018

revised:

sheet no.

**A-3.0**

MARCH 11, 2019

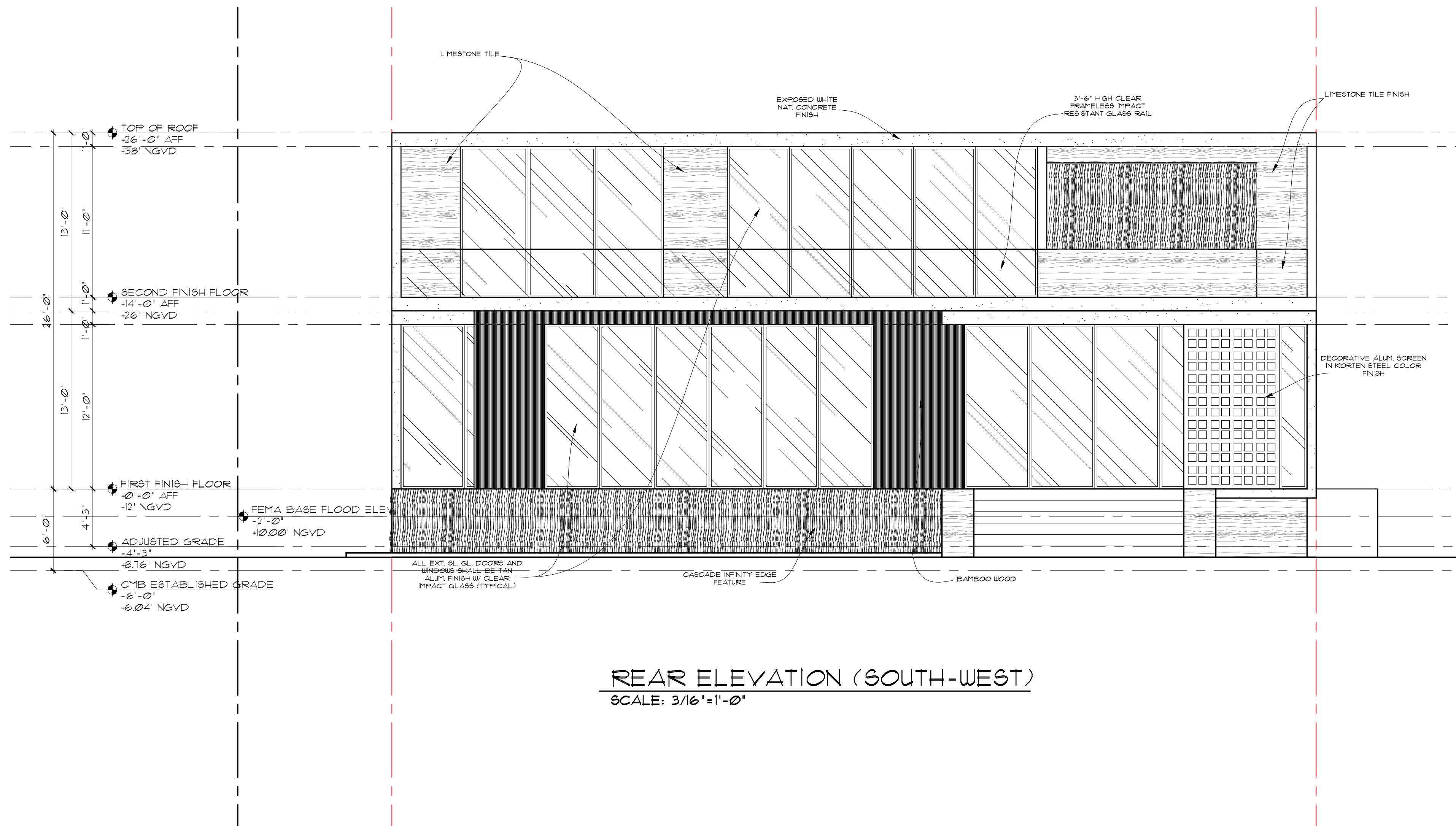

REAR ELEVATION (SOUTH-WEST)  
SCALE: 3/16"=1'-0"

NOTE:  
ALL FENCES, GATES AND PERIMETER WALLS SHALL BE MEASURED FROM GRADE.

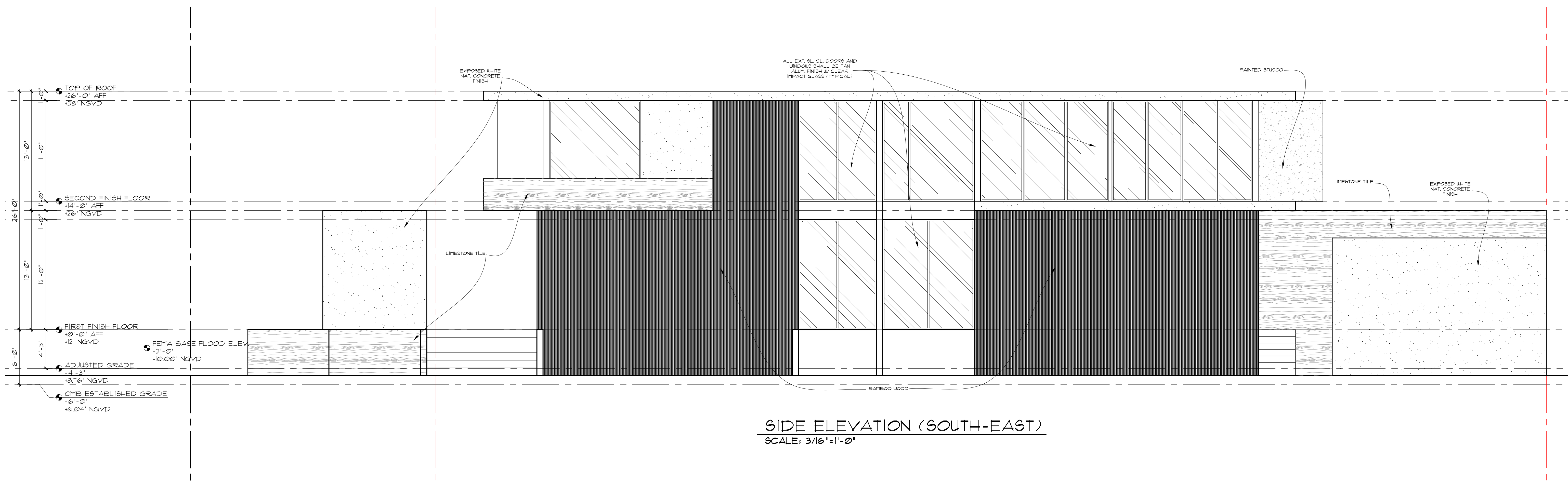

SIDE ELEVATION (SOUTH-EAST)  
SCALE: 3/16"=1'-0"

seal

Ralph Choeff  
registered architect  
AR0009679  
AA26003009

comm no.  
1845

date:  
11/08/2018

revised:

sheet no.

A-3.1

MARCH 11, 2019



**NORTH-EAST  
ELEVATION**

**CHOEFF LEVY FISCHMAN**  
ARCHITECTURE + DESIGN

**3/16"=1'-0"**

sheet no.  
**A-4.0**  
MARCH 11, 2019



**SOUTH-EAST  
ELEVATION**



**SOUTH-WEST  
ELEVATION**





**NORTH-WEST  
ELEVATION**

PROPERTY LINE = 195.00'

WAIVER #1 REQUESTED

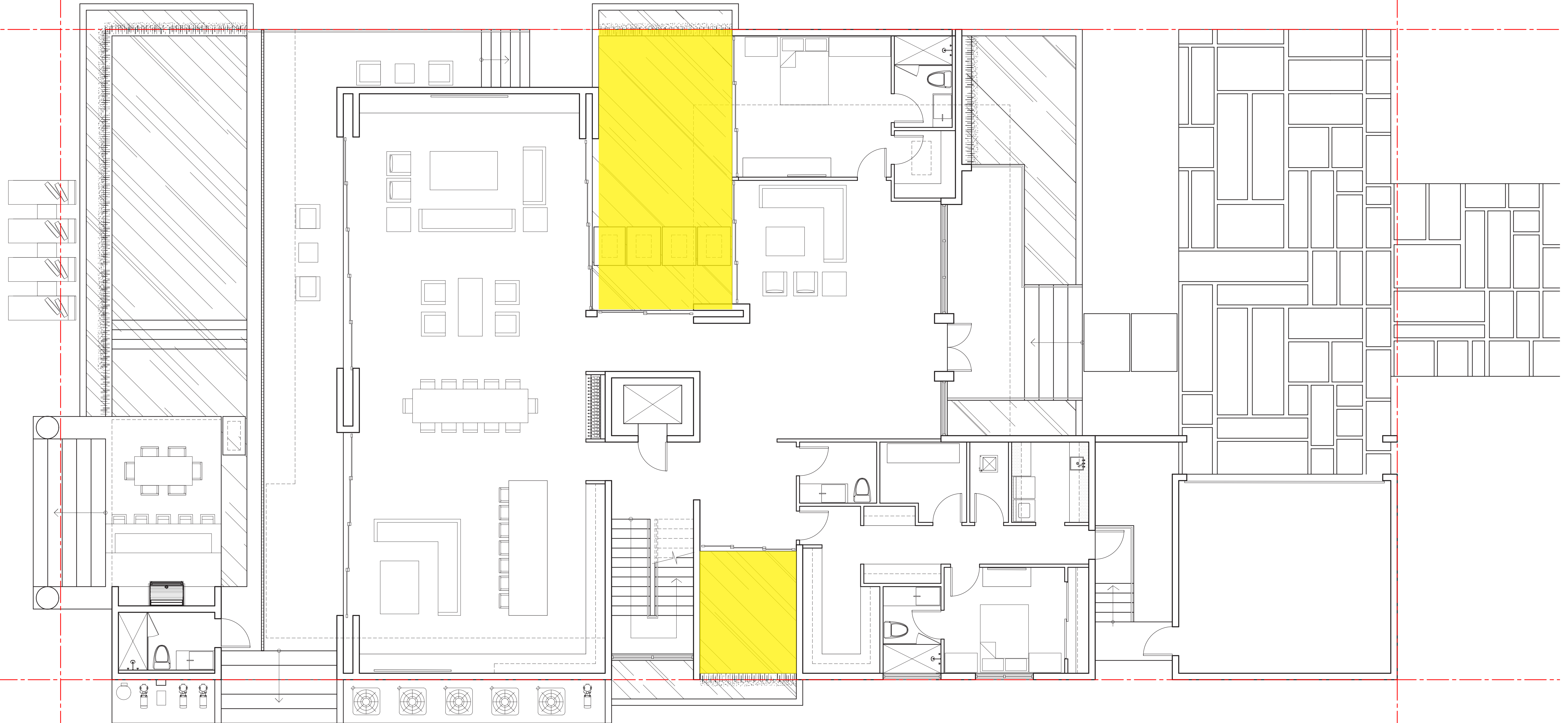

WAIVER #2 REQUESTED

PROPERTY LINE = 195.00'

seal

Ralph Choeff  
 registered architect  
 AR0009679  
 AA26003009

comm no.

1845

date:  
11/08/2018

revised:

sheet no.

A-5.0

MARCH 11, 2019

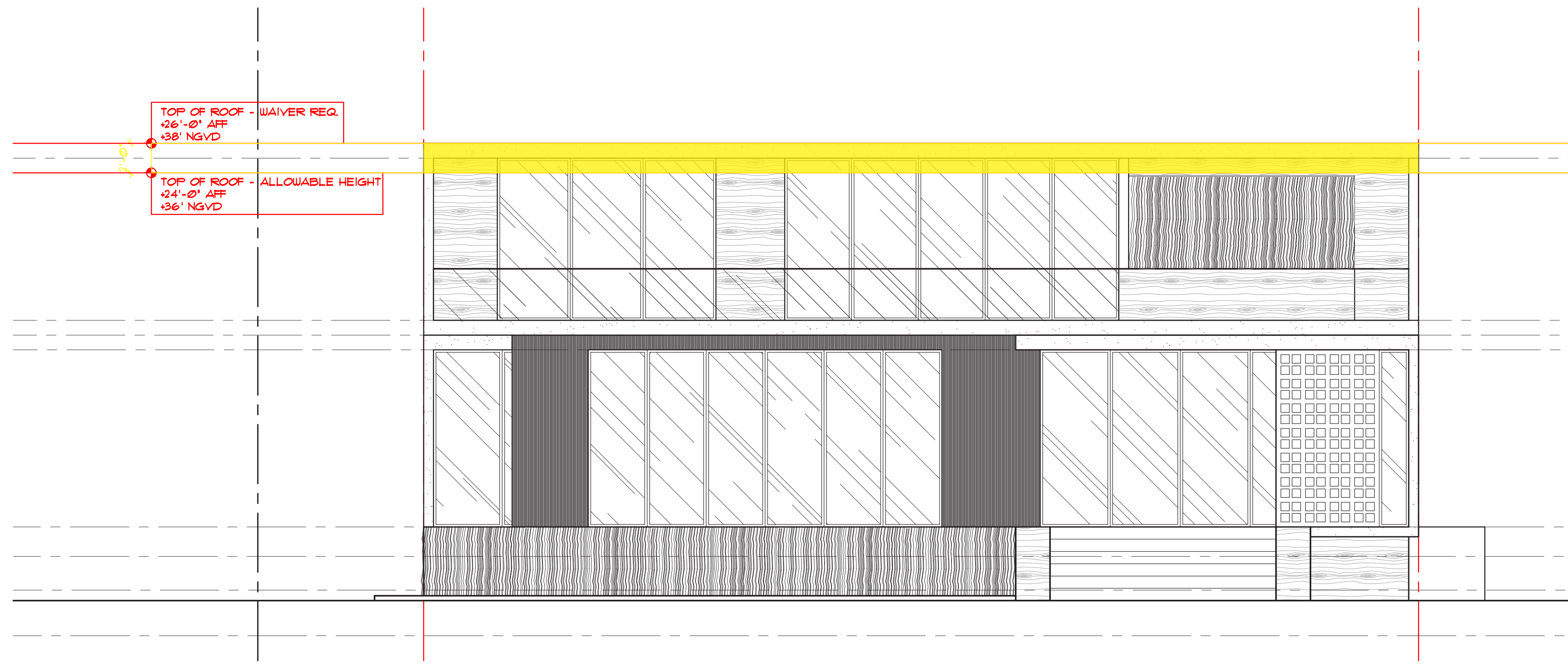

FRONT ELEVATION - WAIVER DIAGRAM  
SCALE: 3/16"=1'-0"



BACK ELEVATION - WAIVER DIAGRAM  
SCALE: 3/16"=1'-0"

seal

Ralph Choeff  
registered architect  
AR0009679  
AA26003009

comm no.

1845

date:  
11/08/2018

revised:

sheet no.

A-5.1

MARCH 11, 2019

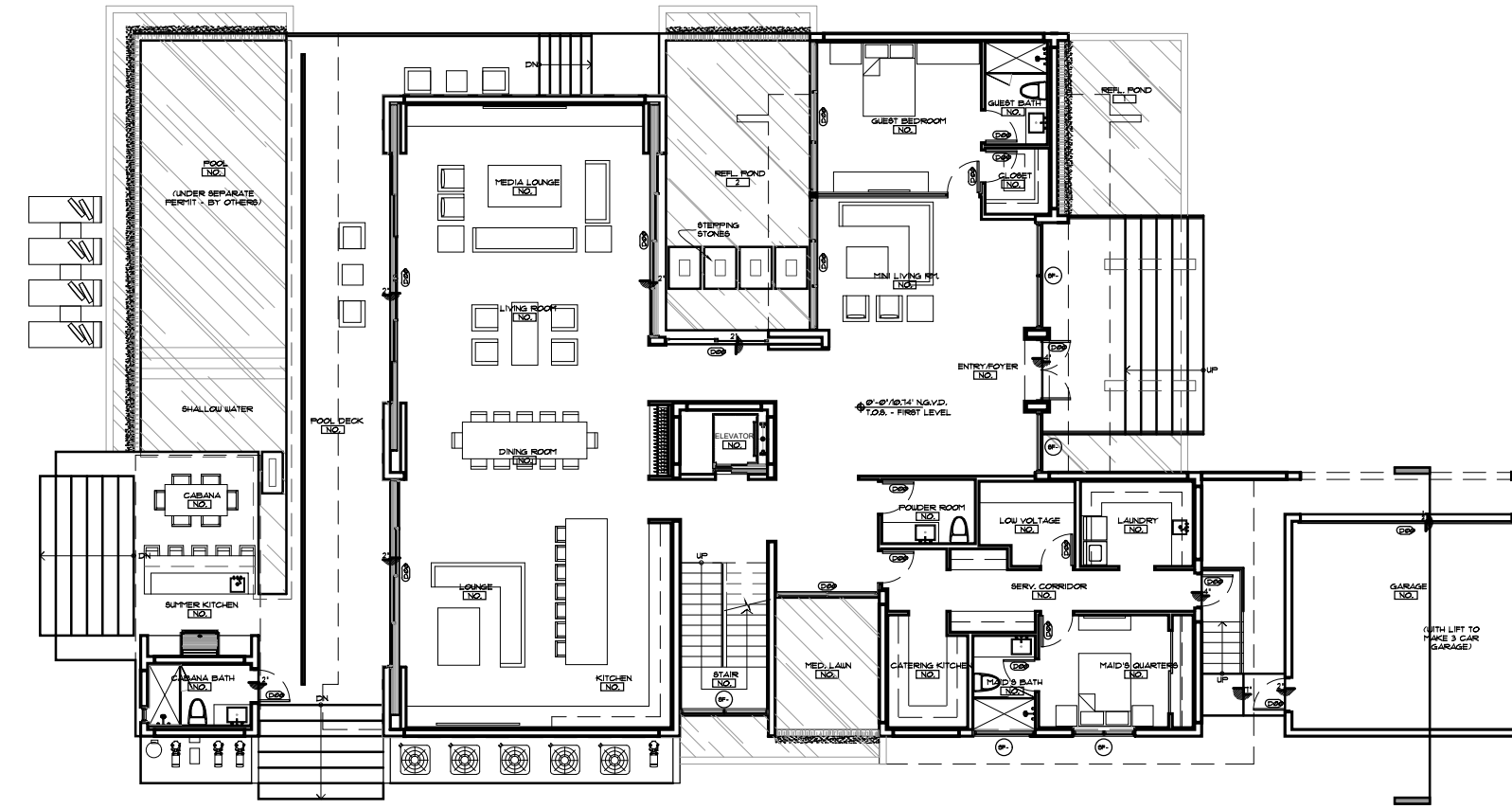

LOCATION  
SCALE: NTS

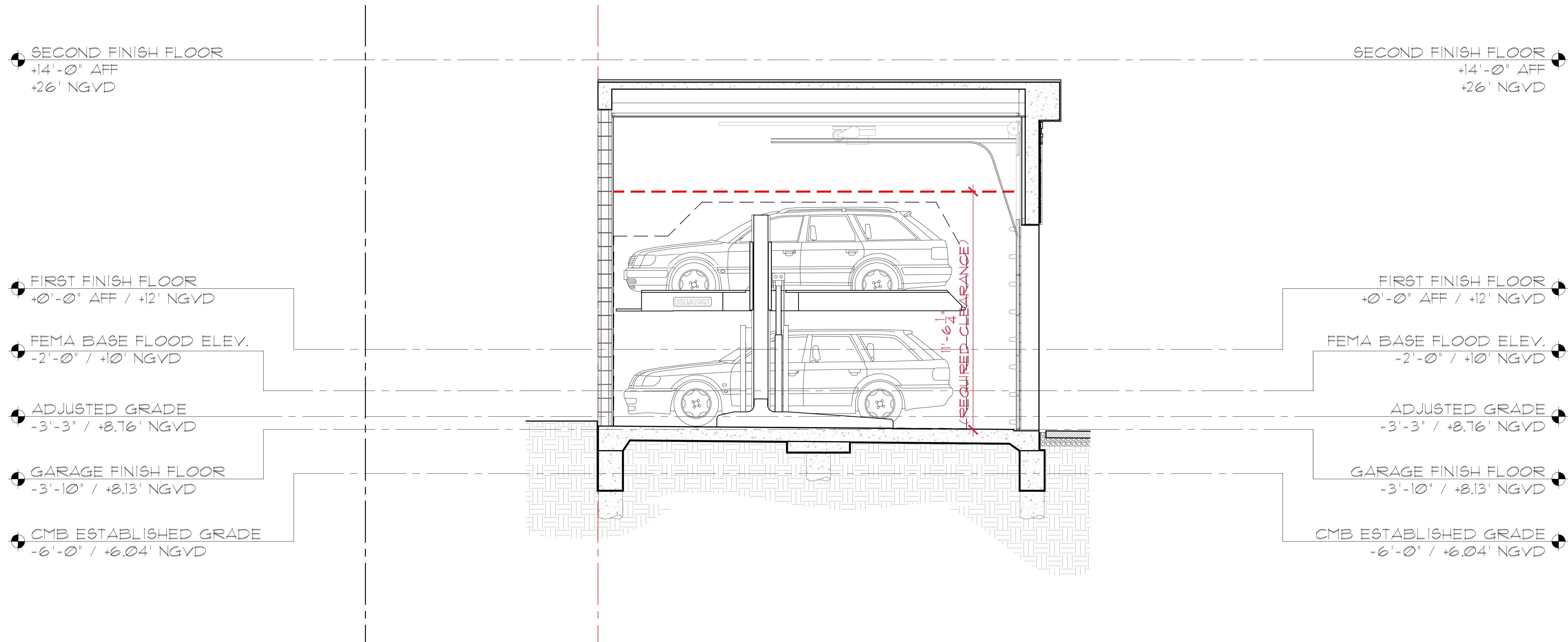

SECTION DIAGRAM  
SCALE: 3/8" = 1'-0"

seal

Ralph Choeff  
registered architect  
AR0009679  
AA26003009

comm no.

1845

date:  
11/08/2018

revised:

sheet no.

A-5.2

MARCH 11, 2019



NORTH AXON



EAST AXON



SOUTH AXON



WEST AXON



**FRONT RENDERING**



**BACK RENDERING**