



**4** EAST ELEVATION, VIEW FROM THE BOARDWALK  
 NOT IN SCOPE OF WORK  
 SEE ARCHITECTURAL ELEVATION,  
 SHEET A-4.3  
 PHOTO, DATED 4.3.2019



**5** EAST ELEVATION, VIEW FROM THE BOARDWALK  
 PHOTO, DATED 4.6.2019



**1** WEST ELEVATION, VIEW FROM COLLINS AVENUE  
 NOT IN SCOPE OF WORK  
 SEE ARCHITECTURAL ELEVATION,  
 SHEET A-4.4  
 PHOTO, DATED 4.3.2019

# PHOTOGRAPIC CONTEXT

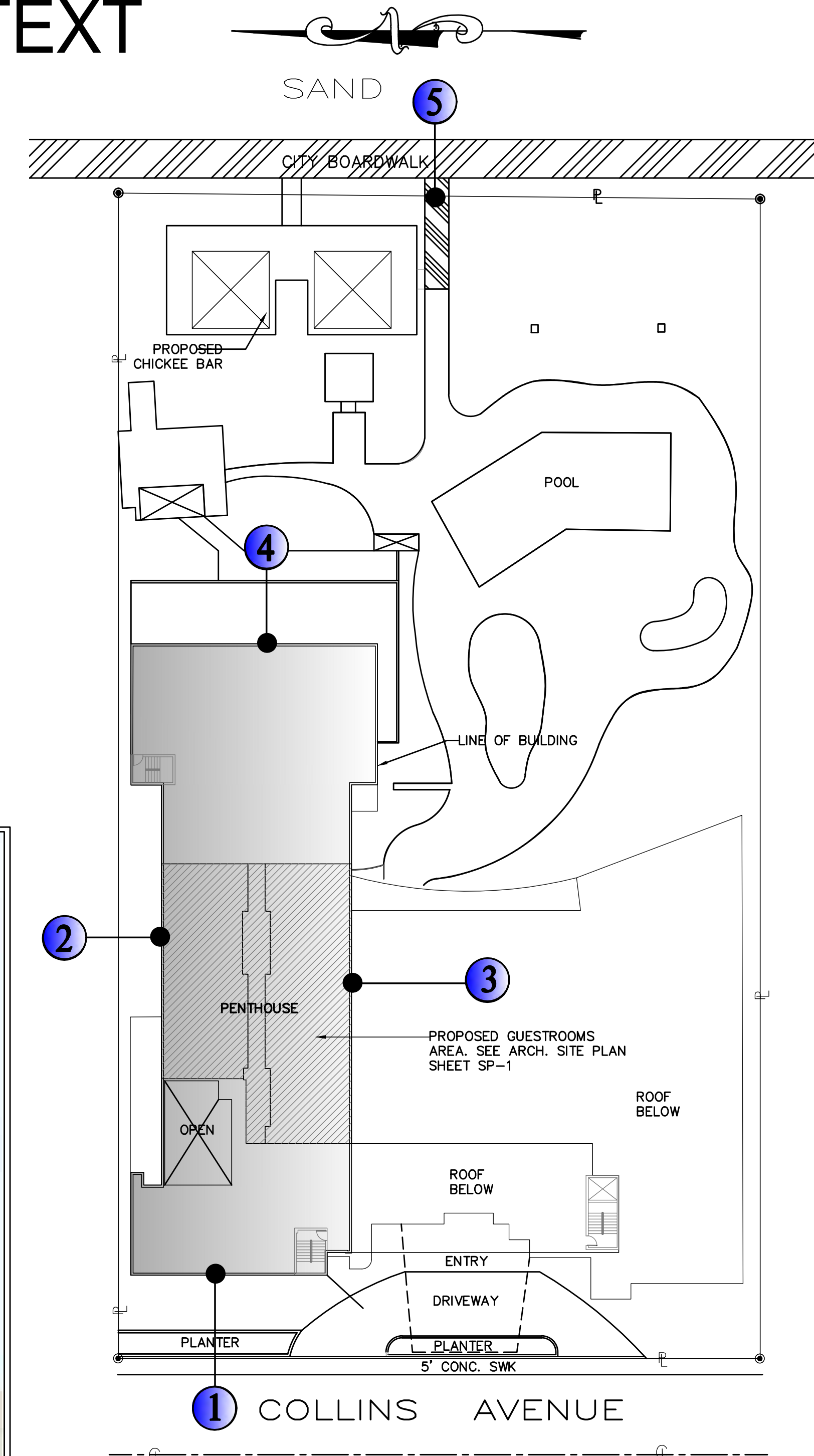

- 1** COLLINS AVE. VIEW, WEST ELEVATION (N.I.C.)
- 2** NORTH ELEVATION-PROPOSED GUESTROOMS
- 3** SOUTH ELEVATION-PROPOSED GUESTROOMS
- 4** OCEANFRONT. EAST ELEVATION (N.I.C.)

**EXHIBIT 2**

DATE	STY	REVISION-RECORD	DR CK

PROJECT NAME: HOLIDAY INN OCEANFRONT ENCLOSURE  
 EXISTING STRUCTURE ENCLOSURE  
 CHICKEE BAR  
 FRU MANAGEMENT INC TR  
 4333 COLLINS AVE  
 MIAMI BEACH FLORIDA 33140  
 OWNER:  
 ADDRESS:  
 PHONE: 305.532.2266

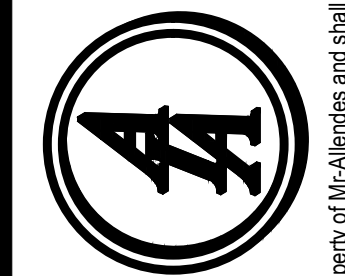

IAA DESIGN ASSOCIATES PA  
 Ismael Aiendes AR 94998  
 Interior Design Planning  
 Architecture  
 8280 SW 139th terrace-miami, fl. 33158  
 phone: (305)322-9070e-mail:isma2000@aol.com

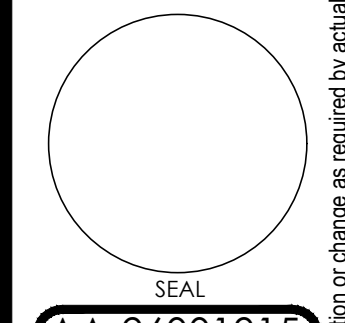

AA-26001915  
**EXH-2**  
 SHEET 2 OF 5  
 SCALE SHOWN  
 DATE:04.08.19 DRAWN:AR

Designs are subject to modification or change as required by actual measurements, standard industry practices in light of existing structural and other conditions, applicable bag codes, and the like. These plans are and shall remain the property of IAA-Associates and shall not be sold or reproduced without its prior written consent. IAA-Associates shall be notified of any changes (add, delete, or modify) to actual measurements, etc. as addressed prior to submission of any phases for bid or construction.



AREA FOR NEW GUESTROOMS  
EXISTING CONDITION

3 SITE WORK, EXISTING CONDITION  
PHOTO, DATED 2.12.2019



3 SOUTH ELEVATION, VIEW FROM THE POOL  
AREA IN SCOPE OF WORK, 11TH FLOOR  
SEE ARCHITECTURAL ELEVATION, SHEET A-4.2  
PHOTO, DATED 4.3.2019



3 VIEW FROM THE SITE  
PHOTO, DATED 2.12.2019

## PHOTOGRAPHIC CONTEXT

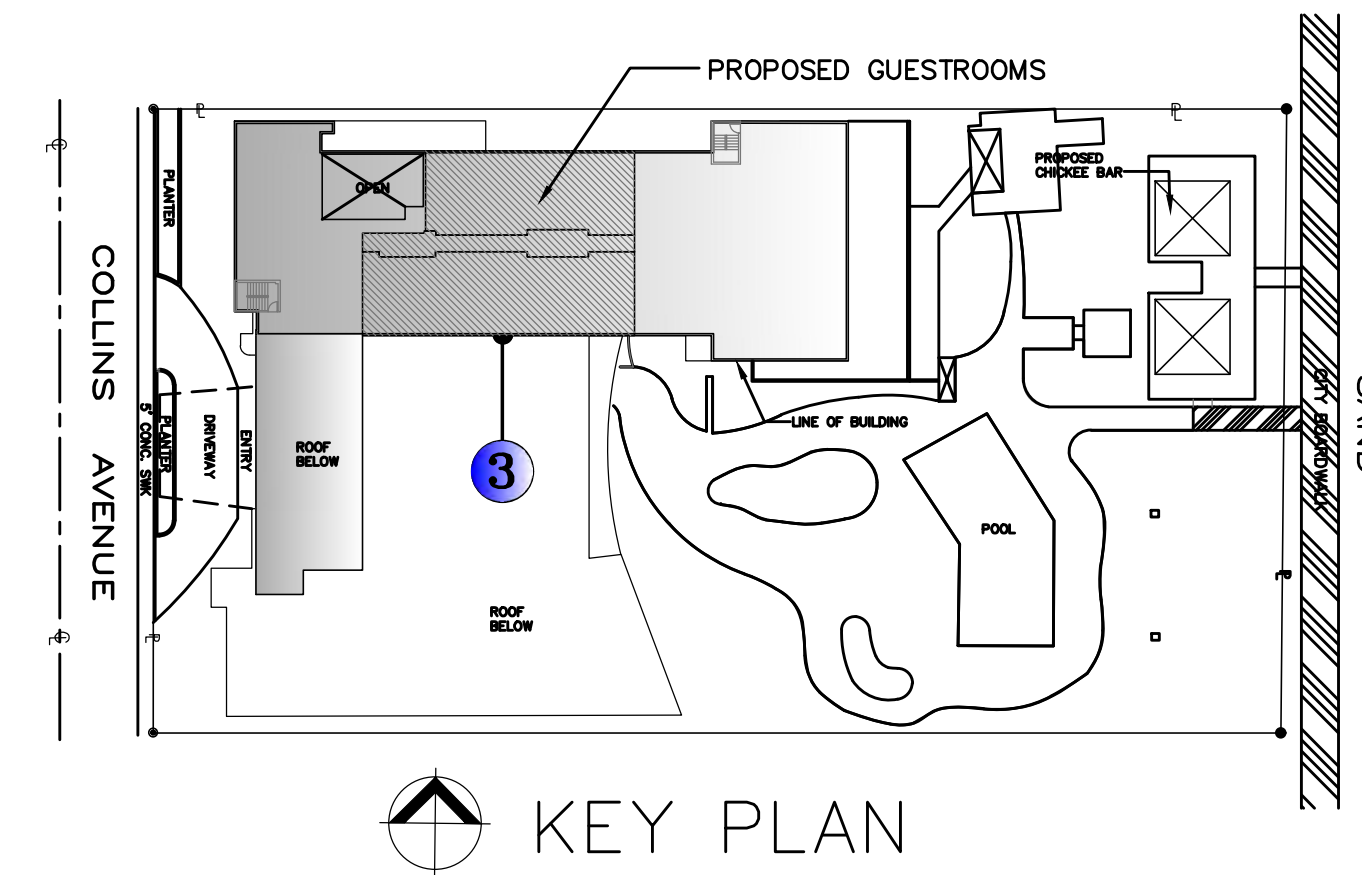
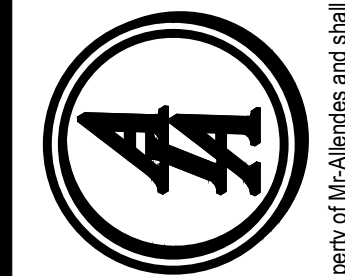

EXHIBIT 3

DATE	STY	REVISION-RECORD	DR	CK

PROJECT NAME: HOLIDAY INN OCEAN FRONT  
EXISTING STRUCTURE ENCLOSURE  
EXISTING STAIR ENCLOSURE  
EXISTING RESTROOMS &  
EXISTING HALLWAY  
OWNER: CHICKEE HUB B&B  
ADDRESS: FRU MANAGEMENT INC TR  
4333 COLLINS AVE  
MIAMI BEACH FLORIDA 33140  
PHONE: 305.532.2266



IAA DESIGN ASSOCIATES PA  
Ismael Aiendes AR 94998  
Interior Design Planning  
Architecture  
8280 SW 139th Terrace-Miami, FL 33158  
phone: (305) 322-9097e-mail:isma2000@aol.com

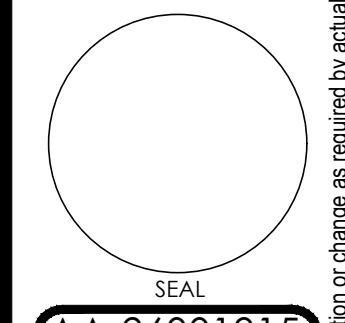

AA-26001915  
EXH-3  
SHEET 3 OF 5  
SCALE: SHOWN  
DATE: 04.08.19 DRAWN: AR

Designs are subject to modification or change as required by actual measurements, standard industry practices in light of existing structural and other conditions, applicable building codes, and the law. These plans are and shall remain the property of IAA-Associates and shall not be sold or reproduced without its prior written consent. IAA-Associates shall be notified of any changes (add or delete) prior to submission of any phases for bid or construction.